

A
B
C

EXL

SECTION EXL

EXTERIOR LIGHTING SYSTEM

D
E

CONTENTS

<p>BASIC INSPECTION 4</p> <p>DIAGNOSIS AND REPAIR WORKFLOW 4</p> <p style="padding-left: 20px;">Work Flow4</p> <p>FUNCTION DIAGNOSIS 7</p> <p>HEADLAMP (XENON TYPE) 7</p> <p style="padding-left: 20px;">System Diagram7</p> <p style="padding-left: 20px;">System Description7</p> <p style="padding-left: 20px;">Component Parts Location7</p> <p style="padding-left: 20px;">Component Description8</p> <p>HEADLAMP (HALOGEN TYPE) 9</p> <p style="padding-left: 20px;">System Diagram9</p> <p style="padding-left: 20px;">System Description9</p> <p style="padding-left: 20px;">Component Parts Location9</p> <p style="padding-left: 20px;">Component Description10</p> <p>DAYTIME RUNNING LIGHT SYSTEM11</p> <p style="padding-left: 20px;">System Diagram11</p> <p style="padding-left: 20px;">System Description11</p> <p style="padding-left: 20px;">Component Parts Location12</p> <p style="padding-left: 20px;">Component Description13</p> <p>AUTO LIGHT SYSTEM14</p> <p style="padding-left: 20px;">System Diagram14</p> <p style="padding-left: 20px;">System Description14</p> <p style="padding-left: 20px;">Component Parts Location15</p> <p style="padding-left: 20px;">Component Description15</p> <p>FRONT FOG LAMP16</p> <p style="padding-left: 20px;">System Diagram16</p> <p style="padding-left: 20px;">System Description16</p> <p style="padding-left: 20px;">Component Parts Location16</p> <p style="padding-left: 20px;">Component Description17</p> <p>TURN SIGNAL AND HAZARD WARNING LAMPS18</p> <p style="padding-left: 20px;">System Diagram18</p> <p style="padding-left: 20px;">System Description18</p> <p style="padding-left: 20px;">Component Parts Location18</p>	<p style="padding-left: 20px;">Component Description19</p> <p>PARKING, LICENSE PLATE AND TAIL LAMPS20</p> <p style="padding-left: 20px;">System Diagram20</p> <p style="padding-left: 20px;">System Description20</p> <p style="padding-left: 20px;">Component Parts Location20</p> <p style="padding-left: 20px;">Component Description21</p> <p>COMBINATION SWITCH READING SYSTEM22</p> <p style="padding-left: 20px;">System Diagram22</p> <p style="padding-left: 20px;">System Description22</p> <p>DIAGNOSIS SYSTEM (BCM)26</p> <p>COMMON ITEM26</p> <p style="padding-left: 20px;">COMMON ITEM : Diagnosis Description26</p> <p style="padding-left: 20px;">COMMON ITEM : CONSULT-III Function26</p> <p>HEADLAMP27</p> <p style="padding-left: 20px;">HEADLAMP : CONSULT-III Function27</p> <p>FLASHER29</p> <p style="padding-left: 20px;">FLASHER : CONSULT-III Function29</p> <p>COMB SW29</p> <p style="padding-left: 20px;">COMB SW : CONSULT-III Function29</p> <p>BATTERY SAVER30</p> <p style="padding-left: 20px;">BATTERY SAVER : CONSULT-III Function30</p> <p>DIAGNOSIS SYSTEM (IPDM E/R)32</p> <p style="padding-left: 20px;">Diagnosis Description32</p> <p style="padding-left: 20px;">CONSULT - III Function (IPDM E/R)35</p> <p>COMPONENT DIAGNOSIS38</p> <p>POWER SUPPLY AND GROUND CIRCUIT38</p> <p>BCM (BODY CONTROL MODULE)38</p> <p style="padding-left: 20px;">BCM (BODY CONTROL MODULE) : Diagnosis Procedure38</p>
--	---

A
B
C
D
E
F
G
H
I
J
K
EXL
M
N
O
P

BCM (BODY CONTROL MODULE) : Special Repair Requirement	38	HEADLAMP (XENON TYPE) : Wiring Diagram - Sedan	83
IPDM E/R (INTELLIGENT POWER DISTRIBUTION MODULE ENGINE ROOM)	38	HEADLAMP (HALOGEN)	89
IPDM E/R (INTELLIGENT POWER DISTRIBUTION MODULE ENGINE ROOM) : Diagnosis Procedure	39	HEADLAMP (HALOGEN) : Wiring Diagram - Coupe	90
HEADLAMP (HI) CIRCUIT	40	HEADLAMP (HALOGEN) : Wiring Diagram - Sedan	97
Description	40	AUTO LIGHT SYSTEM	104
Component Function Check	40	Wiring Diagram - Coupe	104
Diagnosis Procedure	40	Wiring Diagram - Sedan	110
HEADLAMP (LO) CIRCUIT	42	FRONT FOG LAMP SYSTEM	116
HEADLAMP (HALOGEN)	42	Wiring Diagram - Coupe	116
HEADLAMP (HALOGEN) : Description	42	Wiring Diagram - Sedan	120
HEADLAMP (HALOGEN) : Component Function Check	42	TURN SIGNAL AND HAZARD WARNING LAMP SYSTEM	124
HEADLAMP (HALOGEN) : Diagnosis Procedure...	42	Wiring Diagram - Coupe	124
HEADLAMP (XENON)	43	Wiring Diagram - Sedan	132
HEADLAMP (XENON) : Description	43	PARKING, LICENSE PLATE AND TAIL LAMPS SYSTEM	140
HEADLAMP (XENON) : Component Function Check	43	Wiring Diagram - Coupe	140
HEADLAMP (XENON) : Diagnosis Procedure	44	Wiring Diagram - Sedan	147
FRONT FOG LAMP CIRCUIT	46	STOP LAMP	153
Description	46	Wiring Diagram - Coupe	153
Component Function Check	46	Wiring Diagram - Sedan	157
Diagnosis Procedure	46	BACK-UP LAMP	161
PARKING LAMP CIRCUIT	48	Wiring Diagram - Coupe	161
Description	48	Wiring Diagram - Sedan	166
Component Function Check	48	ECU DIAGNOSIS	171
Diagnosis Procedure	48	BCM (BODY CONTROL MODULE)	171
TURN SIGNAL LAMP CIRCUIT	51	Reference Value	171
Description	51	Terminal Layout	176
Component Function Check	51	Physical Values	176
Diagnosis Procedure	51	Wiring Diagram-Coupe	195
OPTICAL SENSOR	53	Wiring Diagram-Sedan	204
Description	53	Fail Safe	212
Component Function Check	53	DTC Inspection Priority Chart	214
Diagnosis Procedure	53	DTC Index	215
HEADLAMP (HALOGEN)	56	IPDM E/R (INTELLIGENT POWER DISTRIBUTION MODULE ENGINE ROOM)	218
Wiring Diagram - Coupe	56	Reference Value	218
Wiring Diagram - Sedan	61	Wiring Diagram — Coupe	226
HEADLAMP (XENON)	66	Wiring Diagram — Sedan	232
Wiring Diagram - Coupe	66	Fail Safe	237
Wiring Diagram - Sedan	71	DTC Index	239
DAYTIME RUNNING LIGHT SYSTEM	76	SYMPTOM DIAGNOSIS	240
HEADLAMP (XENON TYPE)	76	EXTERIOR LIGHTING SYSTEM SYMPTOMS.	240
HEADLAMP (XENON TYPE) : Wiring Diagram - Coupe	76	Symptom Table	240
NORMAL OPERATING CONDITION	242	Description	242

BOTH SIDE HEADLAMPS DO NOT SWITCH TO HIGH BEAM	243	ON-VEHICLE REPAIR	253	A
Description	243	HEADLAMP	253	B
Diagnosis Procedure	243	Bulb Replacement	253	
BOTH SIDE HEADLAMPS (LO) ARE NOT TURNED ON	244	Removal and Installation	253	
Description	244	Disassembly and Assembly	254	C
Diagnosis Procedure	244	FRONT FOG LAMP	256	D
PARKING, LICENSE PLATE AND TAIL LAMPS ARE NOT TURNED ON	245	Bulb Replacement	256	
Description	245	Removal and Installation	256	E
Diagnosis Procedure	245	STOP LAMP	257	
BOTH SIDE FRONT FOG LAMPS ARE NOT TURNED ON	246	Bulb Replacement	257	
Description	246	Removal and Installation	257	F
Diagnosis Procedure	246	BACK-UP LAMP	258	
PRECAUTION	247	Bulb Replacement	258	G
PRECAUTIONS	247	LICENSE PLATE LAMP	259	
Precaution for Supplemental Restraint System (SRS) "AIR BAG" and "SEAT BELT PRE-TENSIONER"	247	Bulb Replacement	259	
General precautions for service operations	247	Removal and Installation	259	H
ON-VEHICLE MAINTENANCE	248	REAR COMBINATION LAMP	260	
HEADLAMP	248	Bulb Replacement	260	
Aiming Adjustment	248	Removal and Installation	260	I
Description	249	LIGHTING AND TURN SIGNAL SWITCH	262	
Aiming Adjustment Procedure	250	Removal and Installation	262	J
FRONT FOG LAMP	252	HAZARD SWITCH	263	
Aiming Adjustment	252	Removal and Installation	263	K
		SERVICE DATA AND SPECIFICATIONS (SDS)	264	
		SERVICE DATA AND SPECIFICATIONS (SDS)	264	
		Headlamp	264	
		Exterior Lamp	264	

EXL

DIAGNOSIS AND REPAIR WORKFLOW

< BASIC INSPECTION >

BASIC INSPECTION

DIAGNOSIS AND REPAIR WORKFLOW

Work Flow

INFOID:000000004201448

OVERALL SEQUENCE

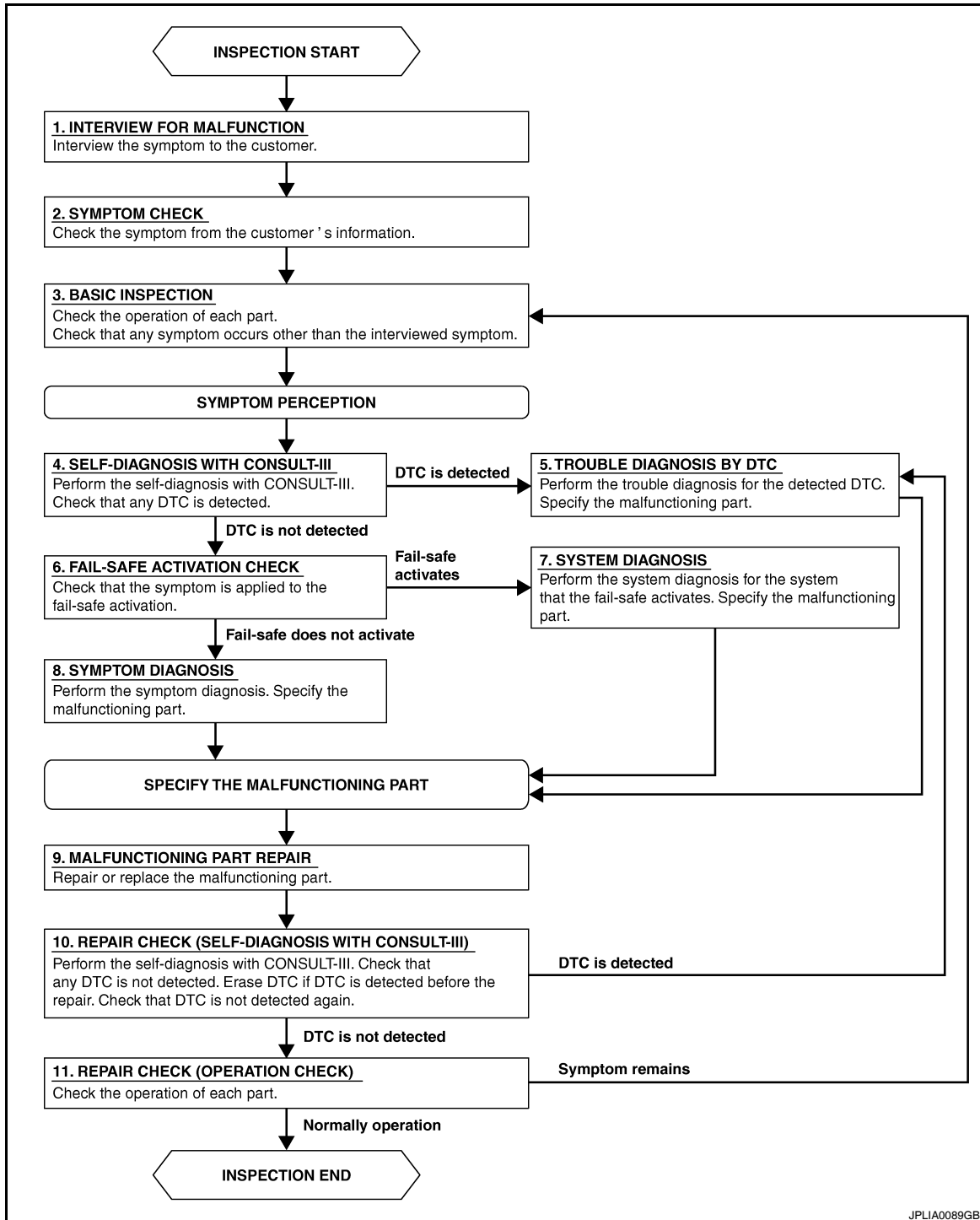

JPLIA0089GB

DIAGNOSIS AND REPAIR WORKFLOW

< BASIC INSPECTION >

DETAILED FLOW

1. INTERVIEW FOR MALFUNCTION

Find out what the customer's concerns are.

>> GO TO 2

2. SYMPTOM CHECK

Verify the symptom from the customer's information.

>> GO TO 3

3. BASIC INSPECTION

Check the operation of each part. Check that any concerns occur other than those mentioned in the customer interview.

>> GO TO 4

4. SELF-DIAGNOSIS WITH CONSULT-III

Perform the self diagnosis with CONSULT-III. Check that any DTC is detected.

Is any DTC detected?

YES >> GO TO 5

NO >> GO TO 6

5. TROUBLE DIAGNOSIS BY DTC

Perform the trouble diagnosis for the detected DTC. Specify the malfunctioning part.

>> GO TO 9

6. FAIL-SAFE ACTIVATION CHECK

Determine if the customer's concern is related to fail-safe activation.

Does the fail-safe activate?

YES >> GO TO 7

NO >> GO TO 8

7. SYSTEM DIAGNOSIS

Perform the system diagnosis for the system in which the fail-safe activates. Specify the malfunctioning part.

>> GO TO 9

8. SYMPTOM DIAGNOSIS

Perform the symptom diagnosis. Specify the malfunctioning part.

>> GO TO 9

9. MALFUNCTION PART REPAIR

Repair or replace the malfunctioning part.

>> GO TO 10

10. REPAIR CHECK (SELF-DIAGNOSIS WITH CONSULT-III)

Perform the self diagnosis with CONSULT-III. Verified that no DTCs are detected. Erase all DTCs detected prior to the repair. Verify that DTC is not detected again.

Is any DTC detected?

A

B

C

D

E

F

G

H

I

J

K

EXL

M

N

O

P

DIAGNOSIS AND REPAIR WORKFLOW

< BASIC INSPECTION >

YES >> GO TO 5

NO >> GO TO 11

11. REPAIR CHECK (OPERATION CHECK)

Check the operation of each part.

Does it operate normally?

YES >> Inspection End.

NO >> GO TO 3

HEADLAMP (XENON TYPE)

< FUNCTION DIAGNOSIS >

FUNCTION DIAGNOSIS

HEADLAMP (XENON TYPE)

System Diagram

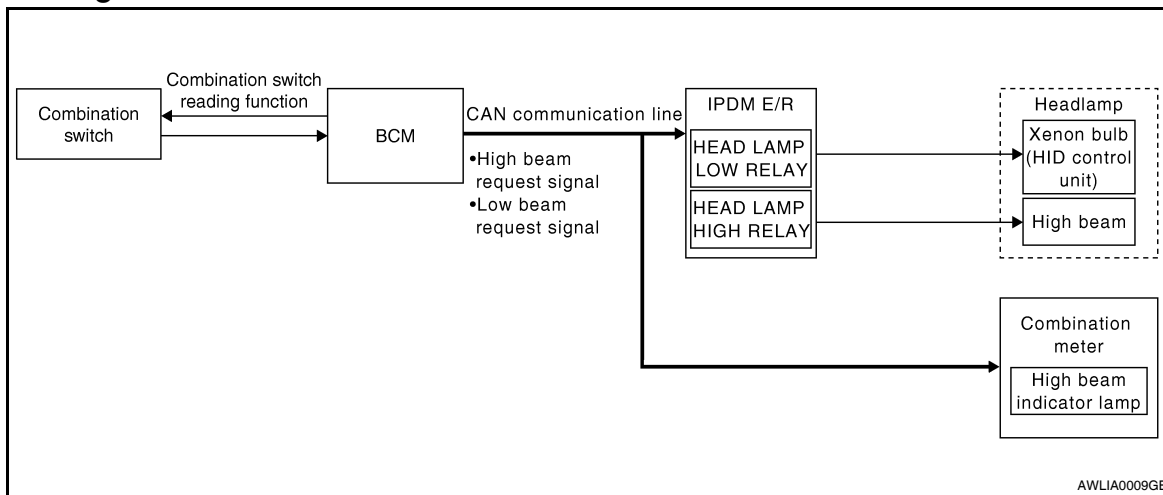

System Description

INFOID:000000004201450

Control of the headlamp system is dependent upon the position of the lighting switch (combination switch). When the lighting switch is placed in the 2nd position, the BCM (body control module) receives input requesting the headlamps and park lamps to illuminate. This input is communicated to the IPDM E/R (intelligent power distribution module engine room) across the CAN communication lines. The CPU (central processing unit) of the IPDM E/R controls the headlamp high and headlamp low relay coils. When energized, these relays direct power to the respective headlamps, which then illuminate.

Component Parts Location

INFOID:000000004201451

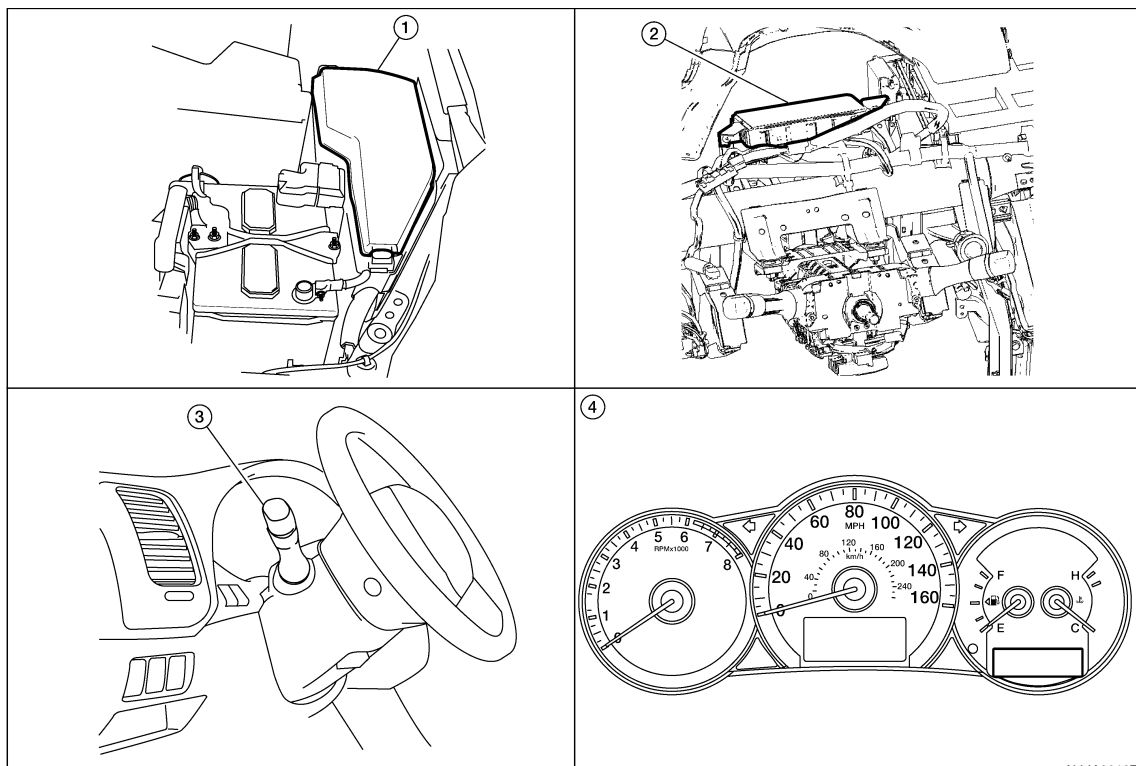

A
B
C
D
E
F
G
H
I
J
K
EXL
M
N
O
P

HEADLAMP (XENON TYPE)

< FUNCTION DIAGNOSIS >

1. IPDM E/R E17, E18, E200
2. BCM M16, M17, M18, M19 (view with instrument panel removed)
3. Combination Switch M28
4. Combination Meter M24

Component Description

INFOID:000000004201452

XENON HEADLAMP

A Xenon type headlamp is adapted to the low beam headlamps. Xenon bulbs do not use a filament. Instead, they produce light when a high voltage current is passed between two tungsten electrodes through a mixture of xenon (an inert gas) and certain other metal halides. In addition to added lighting power, electronic control of the power supply gives the headlamps stable quality and tone color.

Following are some of the many advantages of the xenon type headlamp.

- The light produced by the headlamps is a white color comparable to sunlight that is easy on the eyes.
- Light output is nearly double that of halogen headlamps, affording increased area of illumination.
- The light features a high relative spectral distribution at wavelengths to which the human eye is most sensitive. This means that even in the rain, more light is reflected back from the road surface toward the vehicle, for added visibility.
- Power consumption is approximately 25 percent less than halogen headlamps, reducing battery load.

HIGH BEAM OPERATION/FLASH-TO-PASS OPERATION

With the lighting switch in the 2ND position and placed in HIGH position, the BCM receives input requesting the headlamp high beams to illuminate. The flash to pass feature can be used any time and also sends a signal to the BCM. This input is communicated to the IPDM E/R across the CAN communication lines. The CPU of the combination meter controls the ON/OFF status of the HIGH BEAM indicator. The CPU of the IPDM E/R controls the headlamp high relay coil which directs power to the high beam headlamps.

EXTERIOR LAMP BATTERY SAVER CONTROL

With the lighting switch (combination switch) in the 2nd position and the ignition switch is turned from ON or ACC to OFF, the battery saver feature is activated.

Under this condition, the headlamps remain illuminated for 5 minutes unless the lighting switch position is changed. If the lighting switch position is changed, then the headlamps are turned off.

This setting can be changed by CONSULT-III. Refer to [EXL-30. "BATTERY SAVER : CONSULT-III Function"](#).

HEADLAMP (HALOGEN TYPE)

< FUNCTION DIAGNOSIS >

HEADLAMP (HALOGEN TYPE)

System Diagram

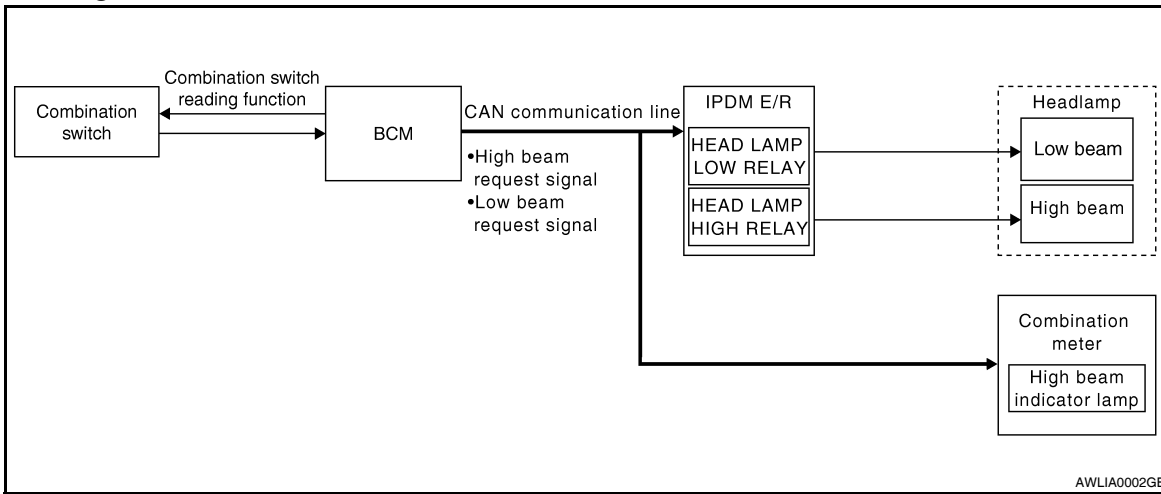

System Description

INFOID:000000004201454

Control of the headlamp system operation is dependent upon the position of the lighting switch (combination switch). When the lighting switch is placed in the 2nd position, the BCM (body control module) receives input requesting the headlamps and park lamps to illuminate. This input is communicated to the IPDM E/R (intelligent power distribution module engine room) across the CAN communication lines. The CPU (central processing unit) of the IPDM E/R controls the headlamp high and headlamp low relay coils. When energized, these relays direct power to the respective headlamps, which then illuminate.

Component Parts Location

INFOID:000000004201455

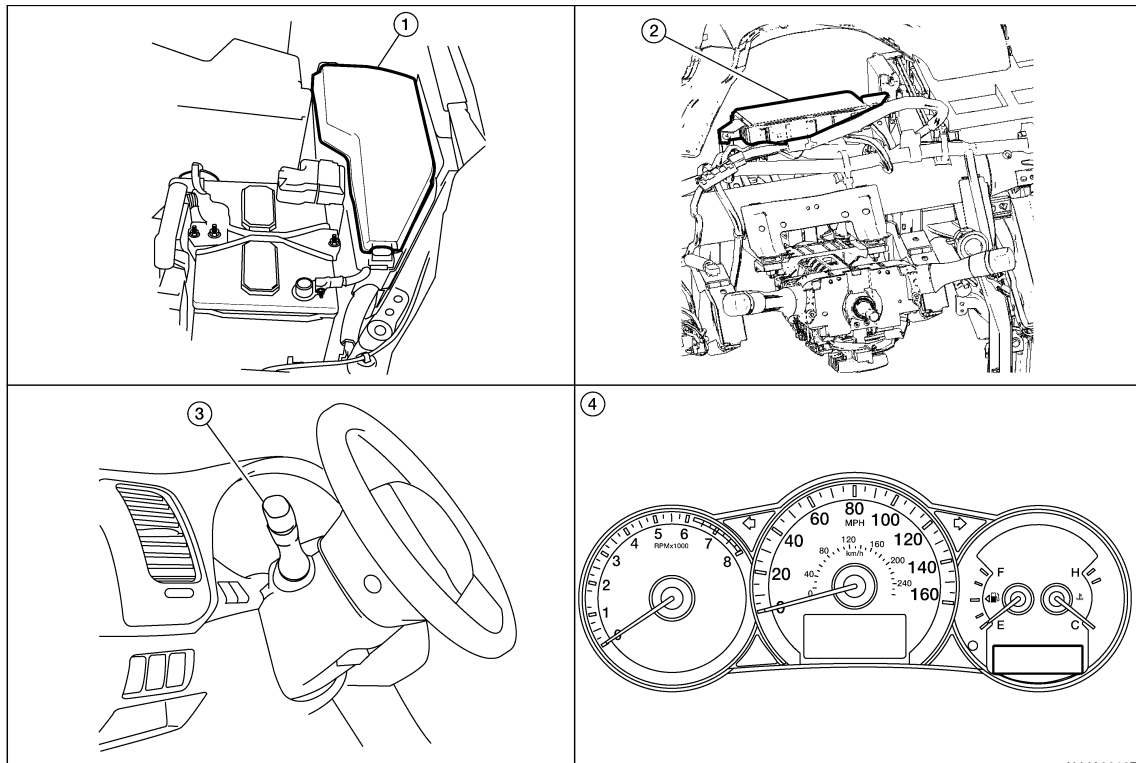

A
B
C
D
E
F
G
H
I
J
K
EXL
M
N
O
P

HEADLAMP (HALOGEN TYPE)

< FUNCTION DIAGNOSIS >

1. IPDM E/R E17, E18, E200
2. BCM M16, M17, M18, M19 (view with instrument panel removed)
3. Combination switch M28
4. Combination meter M24

Component Description

INFOID:000000004201456

LOW BEAM OPERATION

When the lighting switch is in 2ND position, the BCM receives input requesting the headlamps to illuminate. This input is communicated to the IPDM E/R across the CAN communication lines. The CPU of the IPDM E/R controls the headlamp low relay coil which supplies power to the low beam headlamps.

HIGH BEAM OPERATION/FLASH-TO-PASS OPERATION

With the lighting switch in the 2ND position and placed in HIGH position, the BCM receives input requesting the headlamp high beams to illuminate. The flash to pass feature can be used any time and also sends a signal to the BCM. This input is communicated to the IPDM E/R across the CAN communication lines. The CPU of the combination meter controls the ON/OFF status of the HIGH BEAM indicator. The CPU of the IPDM E/R controls the headlamp high relay coil which supplies power to the high beam headlamps.

The combination meter receives a high beam request signal (ON) through the CAN communication lines and turns the high beam indicator lamp ON.

EXTERIOR LAMP BATTERY SAVER CONTROL

With the lighting switch (combination switch) in the 2nd position and the ignition switch is turned from ON or ACC to OFF, the battery saver feature is activated.

Under this condition, the headlamps remain illuminated for 5 minutes unless the lighting switch position is changed. If the lighting switch position is changed, then the headlamps are turned off.

This setting can be changed by CONSULT-III. Refer to [EXL-30. "BATTERY SAVER : CONSULT-III Function"](#).

DAYTIME RUNNING LIGHT SYSTEM

< FUNCTION DIAGNOSIS >

DAYTIME RUNNING LIGHT SYSTEM

System Diagram

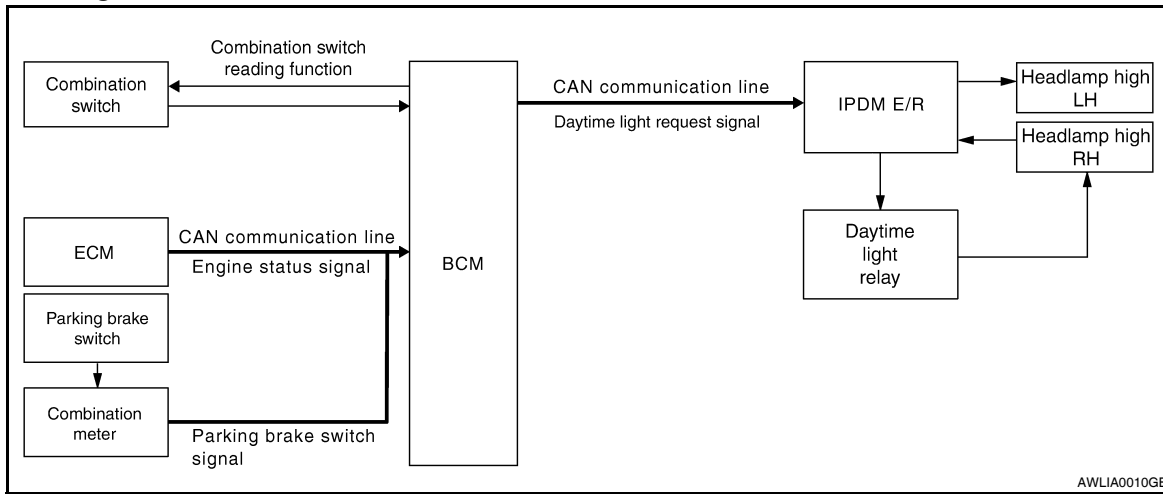

System Description

INFOID:000000004201458

The headlamp system for Canada vehicles is equipped with a daytime light control unit that activates the high beam headlamps at approximately half illumination whenever the engine is running. If the parking brake is applied before the engine is started the daytime lights will not be illuminated. The daytime lights will illuminate once the parking brake is released. Thereafter, the daytime lights will continue to operate when the parking brake is applied.

A
B
C
D
E
F
G
H
I
J
K
L
M
N
O
P

EXL

DAYTIME RUNNING LIGHT SYSTEM

< FUNCTION DIAGNOSIS >

Component Parts Location

INFOID:000000004201459

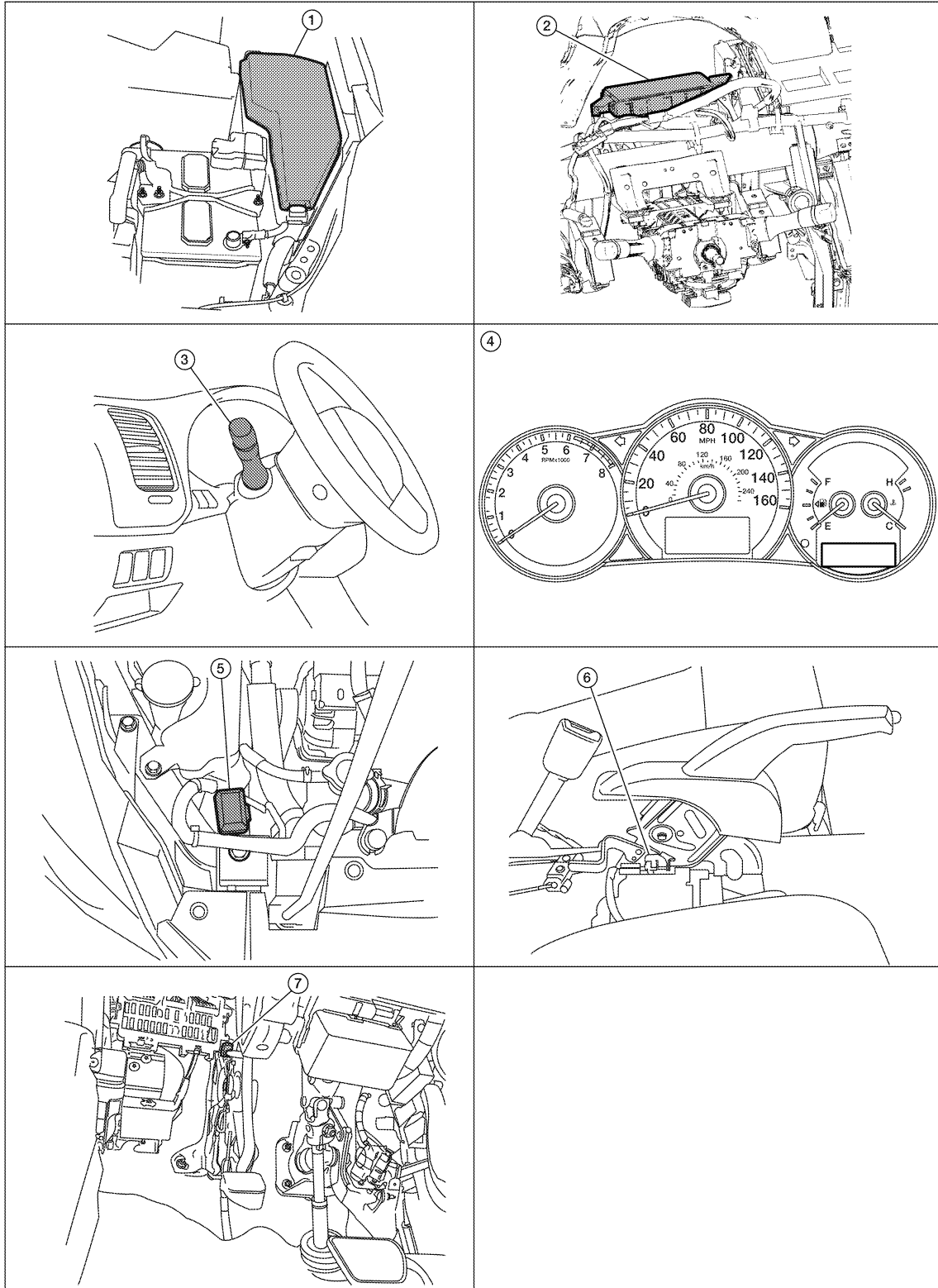

1. IPDM E/R E17, E18, E200, E201

2. BCM M16, M17, M18, M19 (view with instrument panel removed)

3. Combination switch M28

AWLIA1712ZZ

DAYTIME RUNNING LIGHT SYSTEM

< FUNCTION DIAGNOSIS >

- | | | |
|--|-------------------------------------|---|
| 4. Combination meter M24 | 5. Daytime running light relay E228 | 6. Parking brake switch
E35 (coupe with CVT)
M73 (with M/T) |
| 7. Parking brake switch E35 (sedan with CVT) | | |

Component Description

INFOID:000000004201460

After starting the engine with the parking brake released and the lighting switch in the OFF or 1ST position, the headlamp high beam automatically turns on. With the lighting switch in the 2nd position or with autolamps ON, the headlamps function the same as conventional light systems.

OPERATION

The BCM monitors inputs from the parking brake switch and the combination switch to determine when to activate the daytime light system. The BCM sends a daytime light request to the IPDM E/R via the CAN communication lines. The IPDM E/R grounds the daytime light relay which in turn, provides power to the ground side of the RH high beam lamp. Power flows backward through the RH high beam lamp to the IPDM E/R, through the high beam fuses, through the LH high beam lamp circuit to the LH high beam lamp and on to ground. The high beam lamps are wired in series which causes them to illuminate at a reduced intensity.

Engine		With engine stopped									With engine running								
		OFF			1ST			2ND			OFF			1ST			2ND		
		Hi	Lo	P	Hi	Lo	P	Hi	Lo	P	Hi	Lo	P	Hi	Lo	P	Hi	Lo	P
Lighting switch	High beam	-	-	-	-	-	×	×	-	×	●*	●*	×	●*	●*	×	×	-	×
	Low beam	-	-	-	-	-	×	×	×	×	-	-	×	-	-	×	×	×	×
Tail lamp		-	-	-	×	×	×	×	×	×	-	-	-	×	×	×	×	×	×
License and instrument illumination lamp		-	-	-	×	×	×	×	×	×	-	-	-	×	×	×	×	×	×

- Hi: "HIGH BEAM" position
- Lo: "LOW BEAM" position
- P: "FLASH TO PASS" position
- ×: Lamp "ON"
- -: Lamp "OFF"
- ●: Lamp dims. (Added functions)
- *: When starting the engine with the parking brake released, the daytime lights will operate.
When starting the engine with the parking brake applied, the daytime lights will not operate.

A
B
C
D
E
F
G
H
I
J
K
M
N
O
P

EXL

AUTO LIGHT SYSTEM

< FUNCTION DIAGNOSIS >

AUTO LIGHT SYSTEM

System Diagram

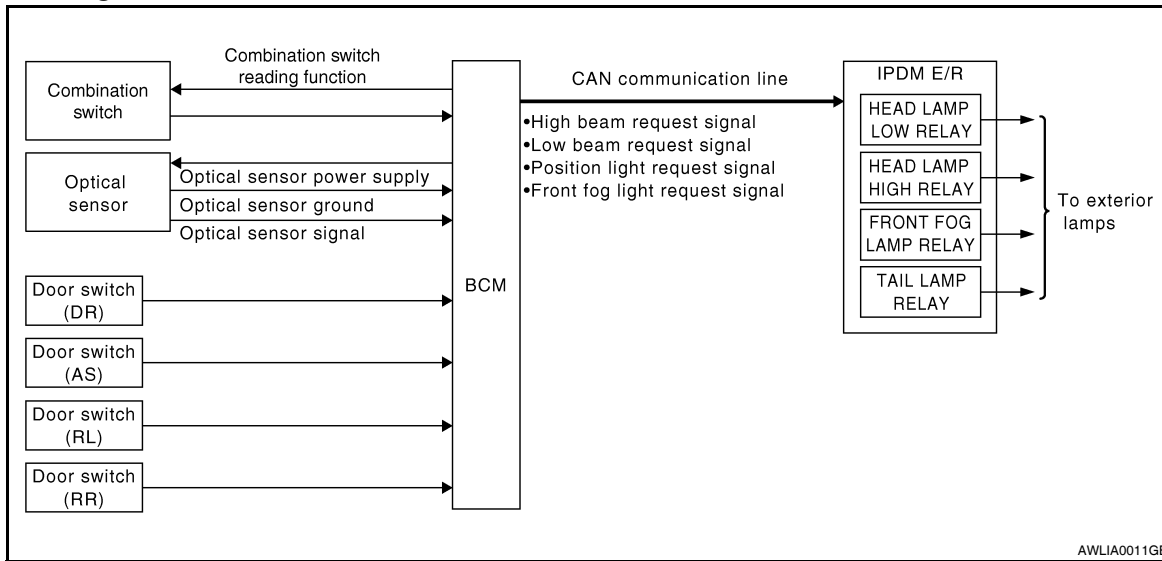

System Description

INFOID:000000004201462

- BCM (Body Control Module) controls auto light operation according to signals from optical sensor, lighting switch and ignition switch.
- IPDM E/R (Intelligent Power Distribution Module Engine Room) operates parking, license plate, tail, front fog lamps and headlamps according to CAN communication signals from BCM.
- Optical sensor detects ambient brightness of 800 to 2,500 lux. And optical sensor converts light (lux) to voltage, then sends the optical sensor signal to BCM.

OUTLINE

The auto light control system has an optical sensor that detects outside brightness.

When the lighting switch is in AUTO position, it automatically turns ON/OFF the parking, license plate, tail, front fog lamps and headlamps in accordance with the ambient light. Sensitivity can be adjusted in four steps. For the details of the setting, Refer to [EXL-26. "COMMON ITEM : CONSULT-III Function"](#).

AUTO LIGHT SYSTEM

< FUNCTION DIAGNOSIS >

Component Parts Location

INFOID:000000004201463

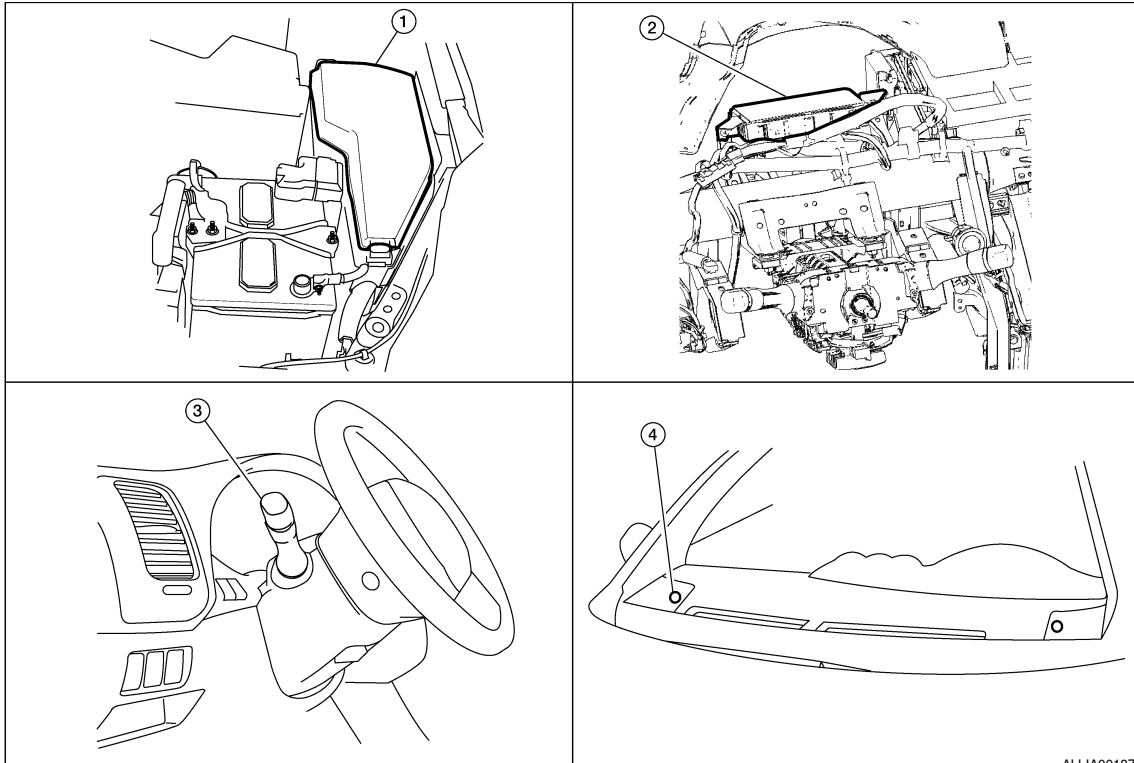

1. IPDM E/R E17, E18, E20
2. BCM M16, M17, M18, M19, M21 (view with instrument panel removed)
3. Combination switch M28
4. Optical sensor M66

Component Description

INFOID:000000004201464

AUTO LIGHT OPERATION

Applicable lamps

- Low beam headlamp
- Parking, license plate and tail lamps
- High beam headlamp (with the lighting switch in HIGH BEAM position)
- Front fog lamp (with the lighting switch in front fog lamp ON position)

When the lighting switch is in AUTO position with the ignition switch in ON position, BCM detects the AUTO LIGHT (ON) by BCM combination switch reading function. BCM turns automatically ON/OFF the applicable lamps according to ambient brightness.

NOTE:

Timing for when lamps turn ON/OFF can be changed by the function setting of CONSULT-III. Refer to [EXL-26](#), "[COMMON ITEM : CONSULT-III Function](#)".

A
B
C
D
E
F
G
H
I
J
K
EXL
M
N
O
P

FRONT FOG LAMP

< FUNCTION DIAGNOSIS >

FRONT FOG LAMP

System Diagram

INFOID:000000004201465

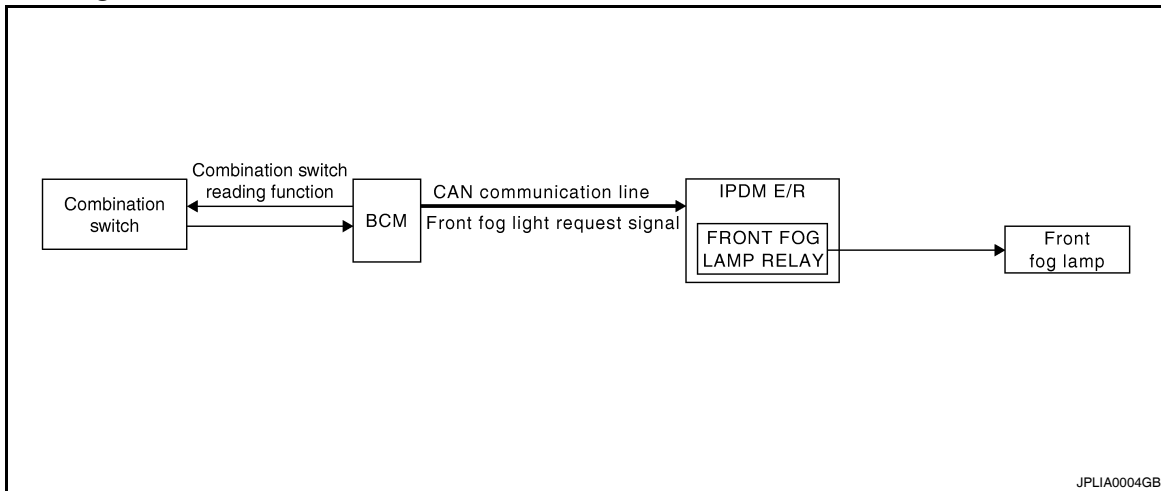

JPLIA0004GB

System Description

INFOID:000000004201466

- BCM (Body Control Module) controls front fog lamp operation.
- IPDM E/R (Intelligent Power Distribution Module Engine Room) operates front fog lamp according to CAN communication signals from BCM.
- Combination meter operates front fog lamp indicator according to inputs via the CAN communication lines.

Component Parts Location

INFOID:000000004201467

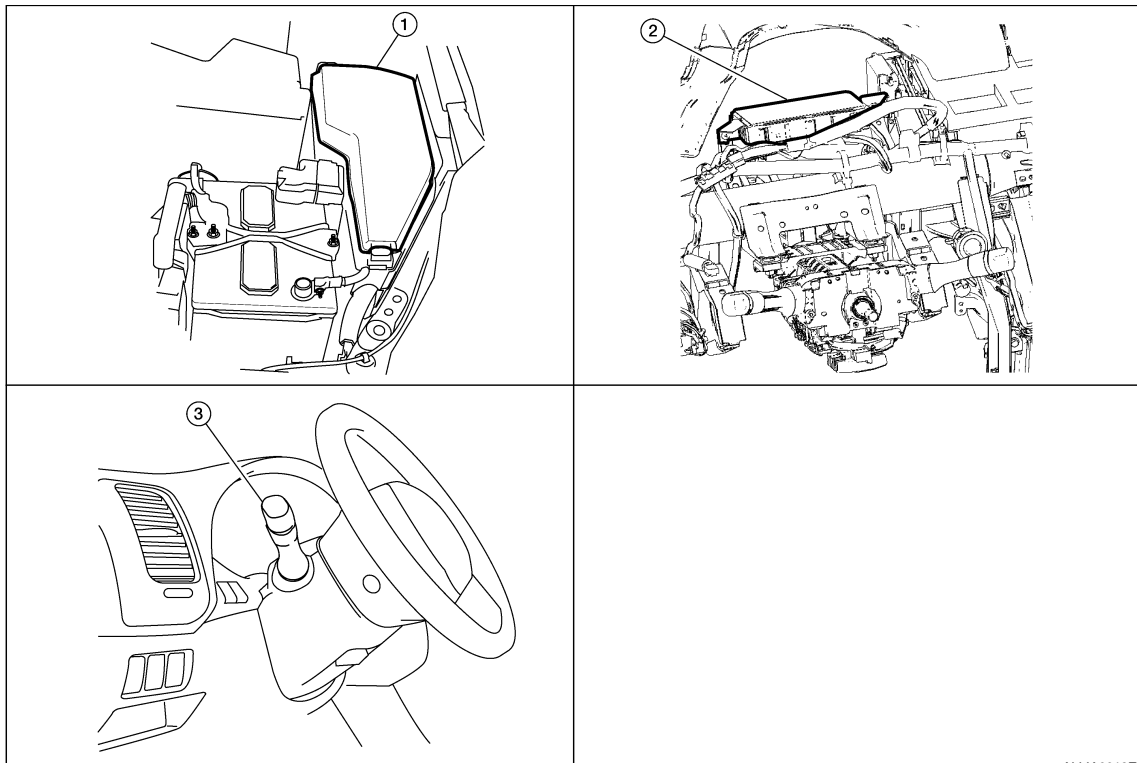

ALLIA0019ZZ

1. IPDM E/R E17, E18, E20

2. BCM M16, M17, M18, M19 (view with instrument panel removed)

3. Combination switch M28

FRONT FOG LAMP

< FUNCTION DIAGNOSIS >

Component Description

INFOID:000000004201468

FRONT FOG LAMP OPERATION

When the lighting switch is in front fog lamp ON position and also in 1ST or 2ND position or AUTO position (headlamp is ON), the BCM detects FR FOG ON and the HEAD LAMP1, 2 ON or the AUTO LIGHT ON. The BCM sends a front fog lamp request ON signal through the CAN communication lines to the IPDM E/R. The IPDM E/R then turns ON the front fog lamp relay sending power to the front fog lamps.

The combination meter also receives a front fog lamp request ON signal through the CAN communication lines at which time it turns the front fog indicator ON.

A

B

C

D

E

F

G

H

I

J

K

EXL

M

N

O

P

TURN SIGNAL AND HAZARD WARNING LAMPS

< FUNCTION DIAGNOSIS >

TURN SIGNAL AND HAZARD WARNING LAMPS

System Diagram

INFOID:000000004201469

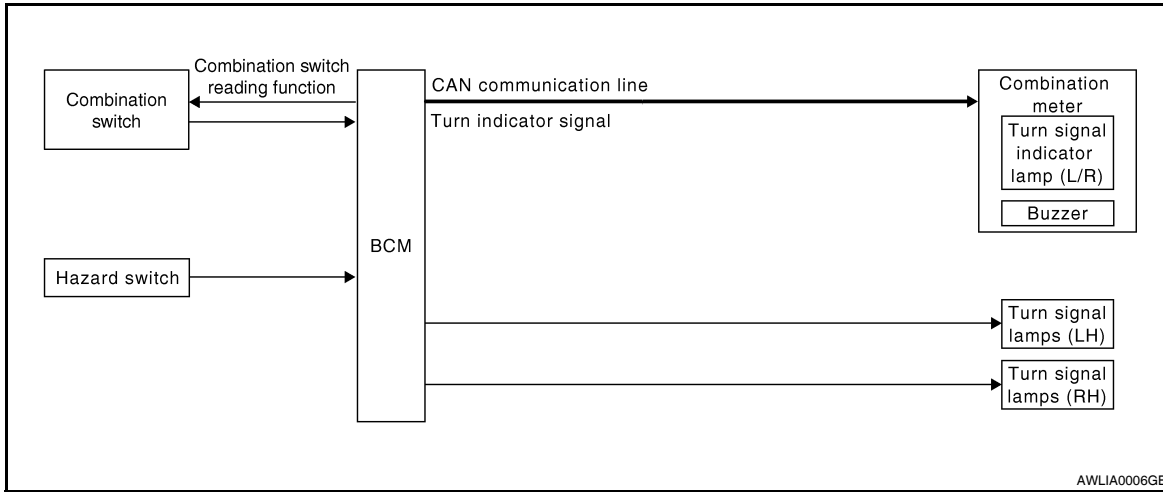

AWLIA0006GE

System Description

INFOID:000000004201470

- BCM (Body Control Module) controls turn signal lamp (RH and LH) and hazard warning lamp operation.
- Combination meter operates turn (RH and LH) indicator according to CAN communication signals from BCM.

Component Parts Location

INFOID:000000004201471

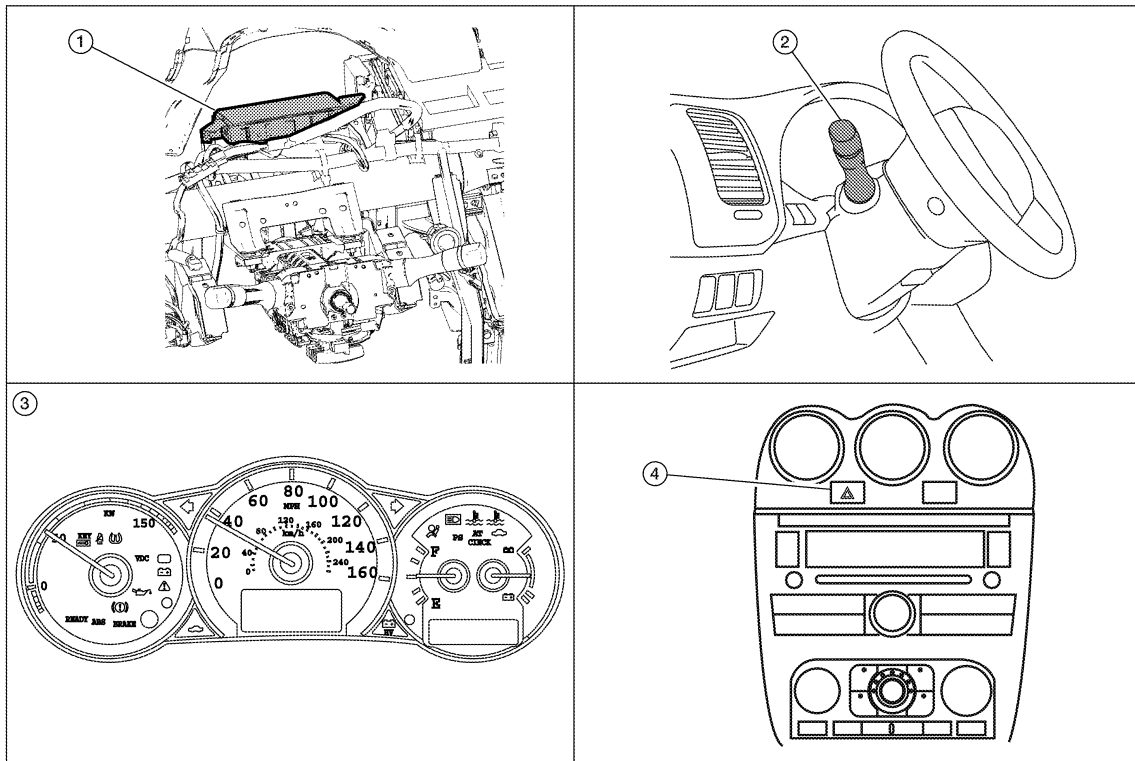

AWLIA0018ZZ

1. BCM M16, M17, M18, M19 (view with instrument panel removed)
2. Combination switch M28
3. Combination meter M24
4. Hazard switch M54

TURN SIGNAL AND HAZARD WARNING LAMPS

< FUNCTION DIAGNOSIS >

Component Description

INFOID:000000004201472

TURN SIGNAL OPERATION

When the turn signal switch is in LH or RH position with the ignition switch in ON position, the BCM detects the TURN RH or TURN LH ON request. The BCM outputs the flasher output signal to the respective turn signal lamp. The BCM sends a turn indicator signal ON request through the CAN communication lines to the combination meter. The combination meter then activates the appropriate turn signal indicator and audible buzzer.

HAZARD LAMP OPERATION

When the hazard switch is in ON position, the BCM detects the hazard switch signal ON. The BCM outputs the flasher output signal (right and left). The BCM sends a hazard indicator signal ON request through the CAN communication lines to the combination meter. The combination meter then activates the hazard indicator and audible buzzer.

REMOTE KEYLESS ENTRY OPERATION

The remote keyless entry receiver transmits Intelligent Key signal to BCM, then BCM controls hazard lamps. Refer to [SEC-26, "System Description"](#).

A
B
C
D
E
F
G
H
I
J
K
L
M
N
O
P

EXL

PARKING, LICENSE PLATE AND TAIL LAMPS

< FUNCTION DIAGNOSIS >

PARKING, LICENSE PLATE AND TAIL LAMPS

System Diagram

INFOID:000000004201473

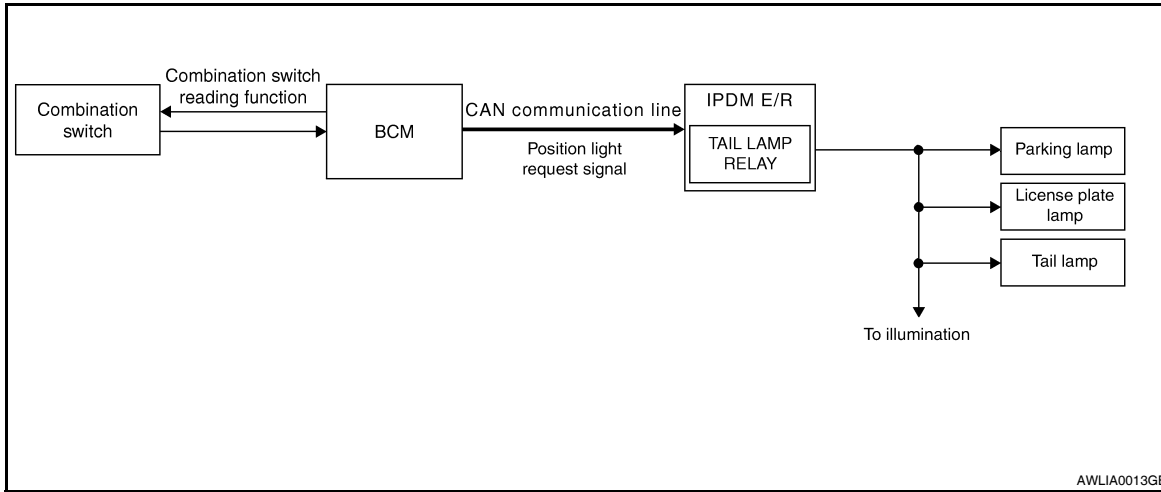

AWLIA0013GB

System Description

INFOID:000000004201474

- BCM (Body Control Module) controls parking, license plate and tail lamps operation.
- IPDM E/R (Intelligent Power Distribution Module Engine Room) operates parking, license plate and tail lamps according to CAN communication signals from BCM.

Component Parts Location

INFOID:000000004201475

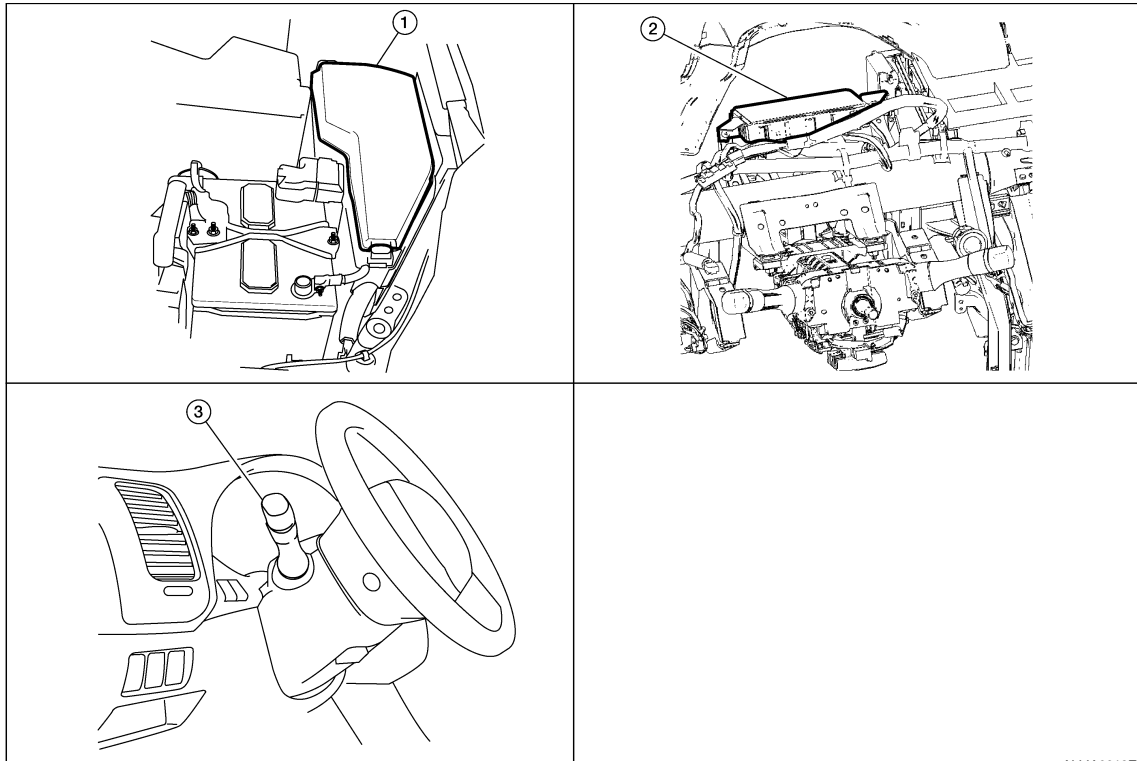

ALLIA0019ZZ

1. IPDM E/R E17, E18, E20

2. BCM M16, M17, M18, M19 (view with instrument panel removed)

3. Combination switch M28

PARKING, LICENSE PLATE AND TAIL LAMPS

< FUNCTION DIAGNOSIS >

Component Description

INFOID:000000004201476

PARKING, LICENSE PLATE AND TAIL LAMPS OPERATION

When the lighting switch is in 1ST position, BCM detects the LIGHTING SWITCH 1ST POSITION ON. The BCM sends a parking light ON request through the CAN communication lines to the IPDM E/R. The IPDM E/R then activates the tail lamp relay which sends power to the parking and instrument illumination circuits.

EXTERIOR LAMP BATTERY SAVER CONTROL

With the lighting switch (combination switch) in the 2nd position and the ignition switch is turned from ON or ACC to OFF, the battery saver feature is activated.

Under this condition, the headlamps remain illuminated for 5 minutes unless the lighting switch position is changed. If the lighting switch position is changed, then the headlamps are turned off.

This setting can be changed by CONSULT-III. Refer to [EXL-30, "BATTERY SAVER : CONSULT-III Function"](#).

A
B
C
D
E
F
G
H
I
J
K
EXL
M
N
O
P

COMBINATION SWITCH READING SYSTEM

< FUNCTION DIAGNOSIS >

COMBINATION SWITCH READING SYSTEM

System Diagram

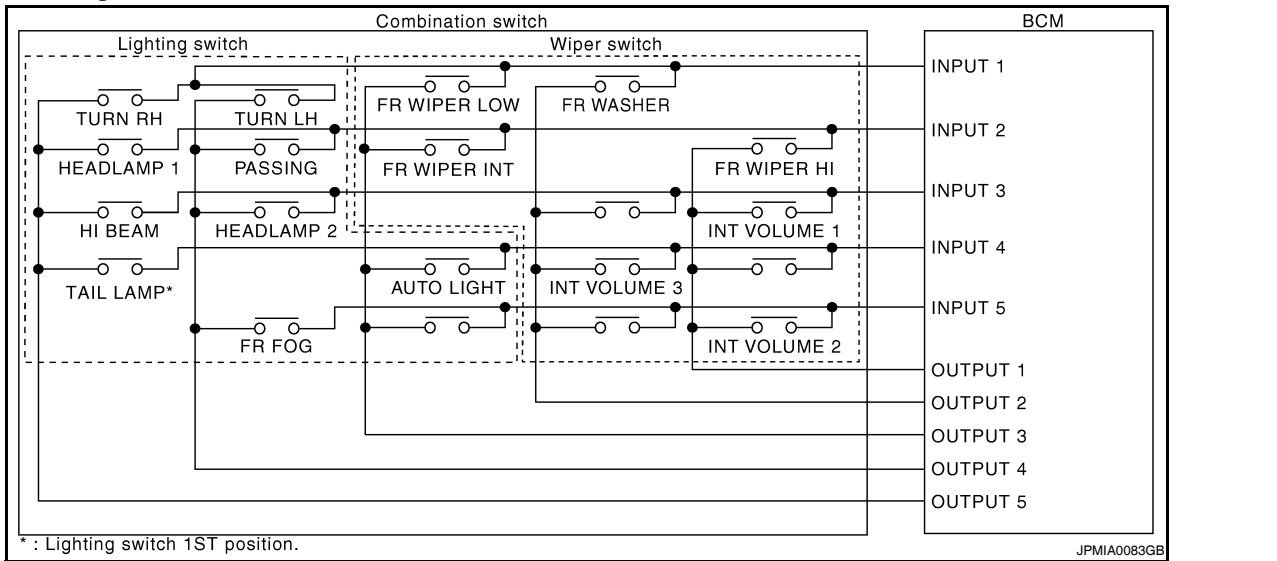

System Description

INFOID:000000004201478

OUTLINE

- BCM reads the status of the combination switch (light, turn signal, wiper and washer) and recognizes the status of each switch.
- BCM is a combination of 5 output terminals (OUTPUT 1 - 5) and 5 input terminals (INPUT 1 - 5). It reads a maximum of 20 switch status.

COMBINATION SWITCH MATRIX

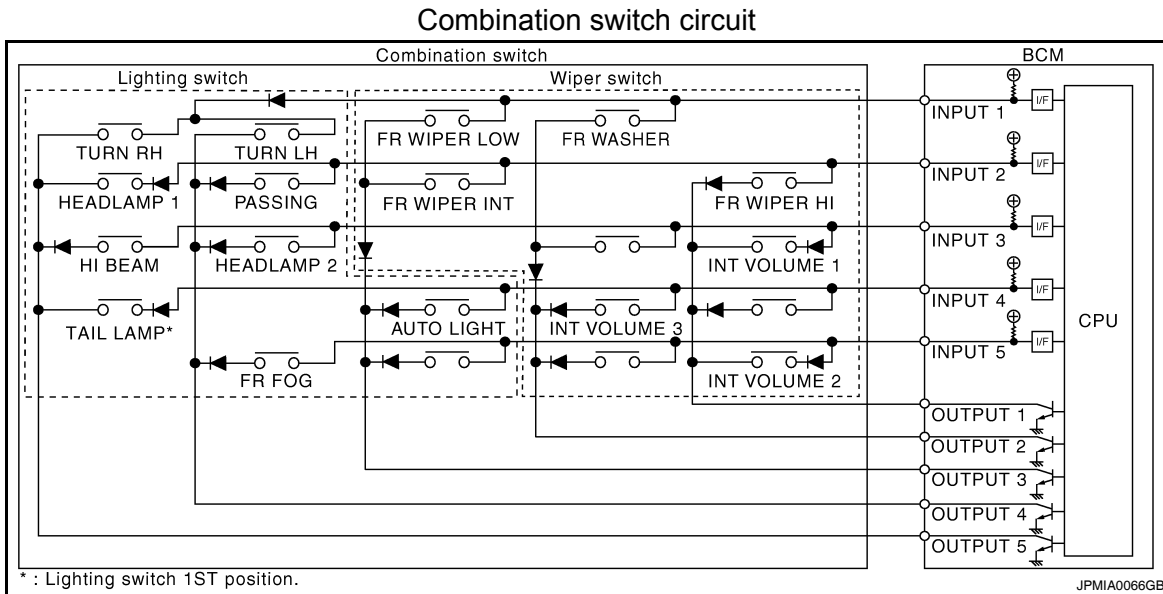

Combination switch INPUT-OUTPUT system list

System	OUTPUT 1	OUTPUT 2	OUTPUT 3	OUTPUT 4	OUTPUT 5
INPUT 1	—	FR WASHER	FR WIPER LOW	TURN LH	TURN RH
INPUT 2	FR WIPER HI	—	FR WIPER INT	PASSING	HEADLAMP 1
INPUT 3	INT VOLUME 1	—	—	HEADLAMP 2	HI BEAM

COMBINATION SWITCH READING SYSTEM

< FUNCTION DIAGNOSIS >

System	OUTPUT 1	OUTPUT 2	OUTPUT 3	OUTPUT 4	OUTPUT 5
INPUT 4	—	INT VOLUME 3	AUTO LIGHT	—	TAIL LAMP
INPUT 5	INT VOLUME 2	—	—	FR FOG	—

NOTE:

Headlamp has a dual system switch.

COMBINATION SWITCH READING FUNCTION

Description

- BCM reads the status of the combination switch at 10ms interval normally.

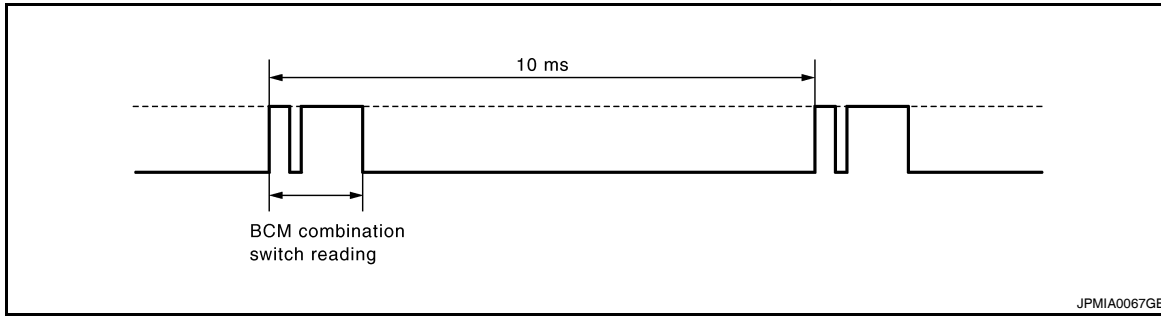

NOTE:

BCM reads the status of the combination switch at 60ms interval when BCM is controlled at low power consumption mode.

- BCM operates as follows and judges the status of the combination switch.
- INPUT 1 - 5 outputs the voltage waveforms of 5 systems simultaneously.
- It operates the transistor on OUTPUT side in the following order: OUTPUT 5 → 4 → 3 → 2 → 1.
- The voltage waveform of INPUT corresponding to the formed circuit changes according to the operation of the transistor on OUTPUT side if any (1 or more) switches are ON.
- It reads this change of the voltage as the status signal of the combination switch.

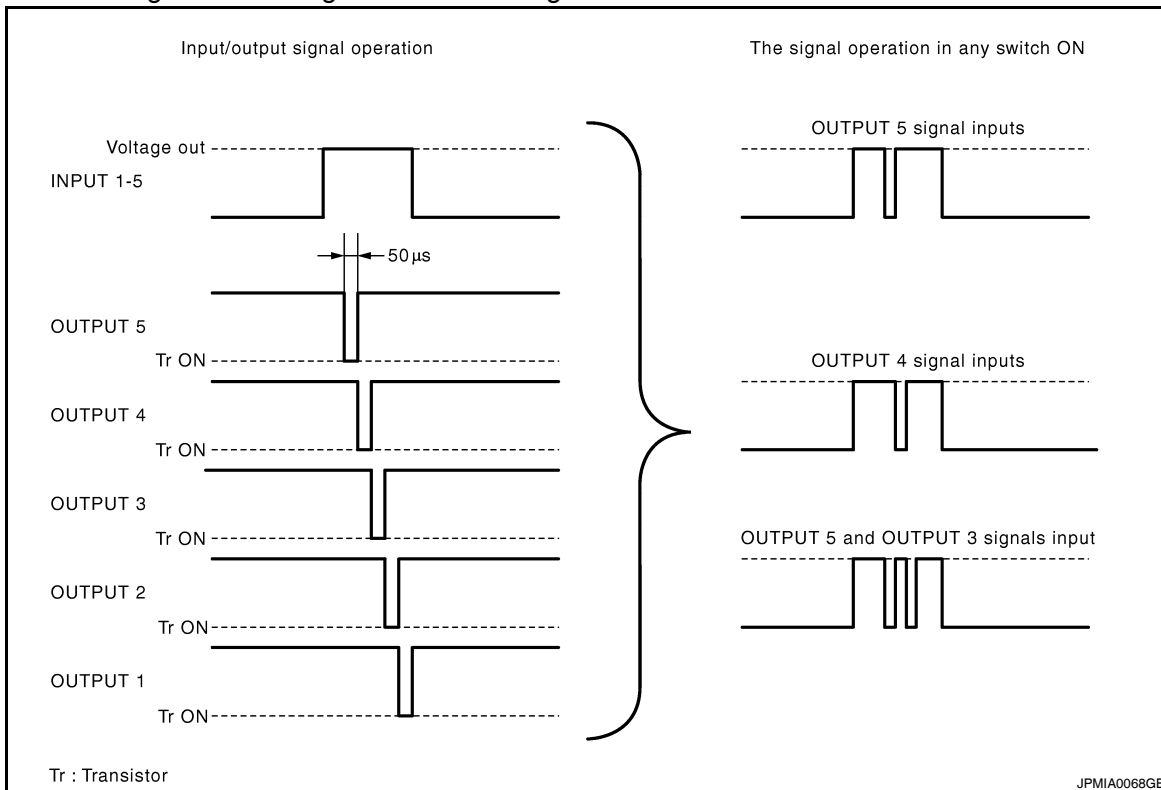

Operation Example

In the following operation example, the combination of the status signals of the combination switch is replaced as follows: INPUT 1 - 5 to "1 - 5" and OUTPUT 1 - 5 to "A - E".

Example 1: When a switch (TURN RH switch) is turned ON

COMBINATION SWITCH READING SYSTEM

< FUNCTION DIAGNOSIS >

- The circuit between INPUT 1 and OUTPUT 5 is formed when the TURN RH switch is turned ON.

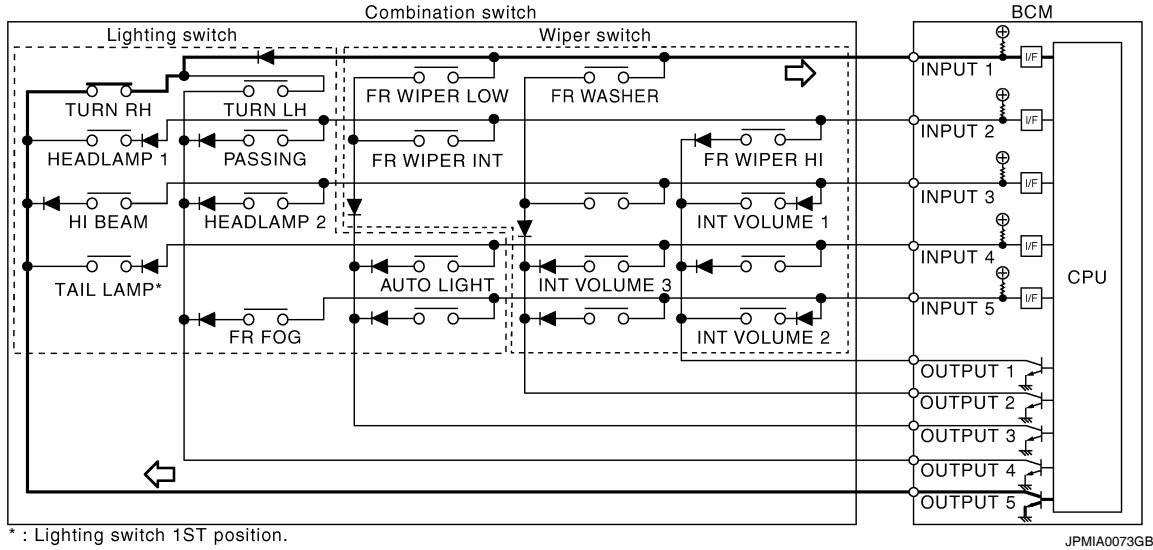

- BCM detects the combination switch status signal "1E" when the signal of OUTPUT 5 is input to INPUT 1.
- BCM judges that the TURN RH switch is ON when the signal "1E" is detected.
- Example 2: When some switches (TURN RH switch, FR WIPER LOW switch) are turned ON

Example 2: When some switches (turn RH switch, front wiper LO switch) are turned ON

- The circuits between INPUT 1 and OUTPUT 5 and between INPUT 1 and OUTPUT 3 are formed when the TURN RH switch and FR WIPER LOW switch are turned ON.

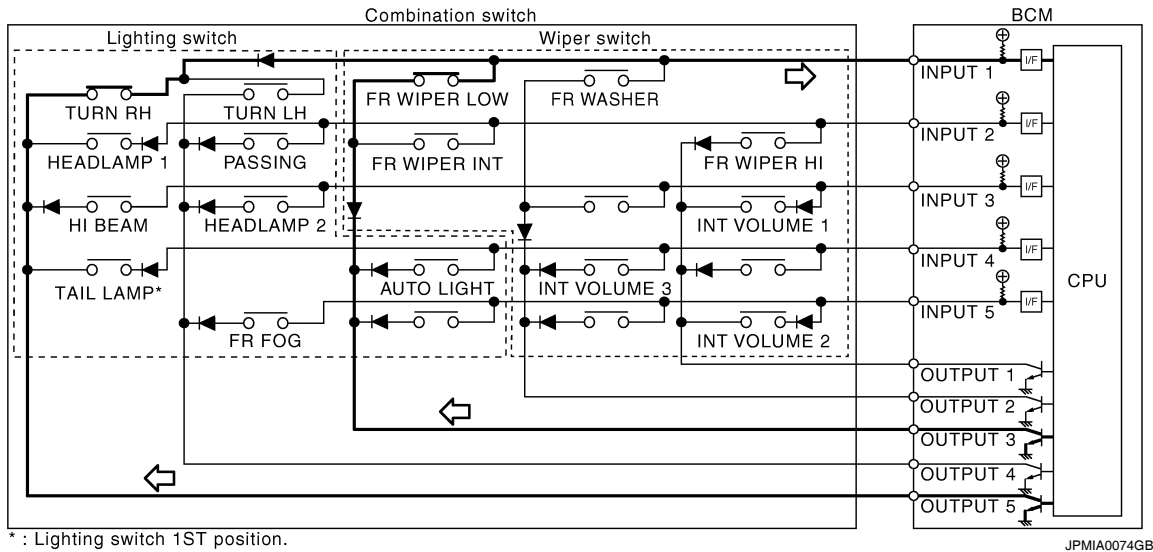

- BCM detects the combination switch status signal "1CE" when the signals of OUTPUT 3 and OUTPUT 5 are input to INPUT 1.
- BCM judges that the TURN RH switch and FR WIPER LOW switch are ON when the signal "1CE" is detected.

WIPER INTERMITTENT DIAL POSITION SETTING (FRONT WIPER INTERMITTENT OPERATION)

BCM judges the wiper intermittent dial 1 - 7 by the status of INT VOLUME 1, 2, and 3 switches.

COMBINATION SWITCH READING SYSTEM

< FUNCTION DIAGNOSIS >

Wiper intermittent dial position	Intermittent operation delay interval	INT VOLUME switch ON/OFF status		
		INT VOLUME 1 switch	INT VOLUME 2 switch	INT VOLUME 3 switch
1	Short ↑	ON	ON	ON
2		ON	ON	OFF
3		ON	OFF	OFF
4		OFF	OFF	OFF
5	↓ Long	OFF	OFF	ON
6		OFF	ON	ON
7		OFF	ON	OFF

A

B

C

D

E

F

G

H

I

J

K

EXL

M

N

O

P

DIAGNOSIS SYSTEM (BCM)

< FUNCTION DIAGNOSIS >

DIAGNOSIS SYSTEM (BCM)

COMMON ITEM

COMMON ITEM : Diagnosis Description

INFOID:000000004498156

BCM CONSULT-III FUNCTION

CONSULT-III performs the following functions via CAN communication with BCM.

Diagnosis mode	Function Description
WORK SUPPORT	Changes the setting for each system function.
SELF-DIAG RESULTS	Displays the diagnosis results judged by BCM.
CAN DIAG SUPPORT MNTR	Monitors the reception status of CAN communication viewed from BCM.
DATA MONITOR	The BCM input/output signals are displayed.
ACTIVE TEST	The signals used to activate each device are forcibly supplied from BCM.
ECU IDENTIFICATION	The BCM part number is displayed.
CONFIGURATION	This function is not used even though it is displayed.

SYSTEM APPLICATION

BCM can perform the following functions for each system.

NOTE:

It can perform the diagnosis modes except the following for all sub system selection items.

System	Sub system selection item	Diagnosis mode		
		WORK SUPPORT	DATA MONITOR	ACTIVE TEST
Door lock	DOOR LOCK	×	×	×
Rear window defogger	REAR DEFOGGER		×	×
Warning chime	BUZZER		×	×
Interior room lamp timer	INT LAMP	×	×	×
Remote keyless entry system	MUTI REMOTE ENT	×	×	×
Exterior lamp	HEADLAMP	×	×	×
Wiper and washer	WIPER	×	×	×
Turn signal and hazard warning lamps	FLASHER	×	×	×
Air conditioner	AIR CONDITONER		×	
Intelligent Key system	INTELLIGENT KEY	×	×	×
Combination switch	COMB SW		×	
BCM	BCM	×		
Immobilizer	IMMU		×	×
Interior room lamp battery saver	BATTERY SAVER	×	×	×
Trunk open	TRUNK		×	
Vehicle security system	THEFT ALM	×	×	×
RAP system	RETAINED PWR		×	
Signal buffer system	SIGNAL BUFFER		×	×
TPMS	AIR PRESSURE MONITOR	×	×	

COMMON ITEM : CONSULT-III Function

INFOID:000000004498157

ECU IDENTIFICATION

Displays the BCM part No.

SELF-DIAG RESULT

Refer to [EXL-215. "DTC Index"](#).

DIAGNOSIS SYSTEM (BCM)

< FUNCTION DIAGNOSIS >

HEADLAMP

HEADLAMP : CONSULT-III Function

INFOID:000000004498158

WORK SUPPORT

Service item	Setting item	Setting	
BATTERY SAVER SET	ON ¹	With the exterior lamp battery saver function	
	OFF	Without the exterior lamp battery saver function	
ILL DELAY SET ²	MODE 1 ¹	45 sec.	Sets delay timer function timer operation time (All doors closed)
	MODE 2	Without the function	
	MODE 3	30 sec.	
	MODE 4	60 sec.	
	MODE 5	90 sec.	
	MODE 6	120 sec.	
	MODE 7	150 sec.	
	MODE 8	180 sec.	
CUSTOM A/LIGHT SETTING ²	MODE 1 ¹	Normal	
	MODE 2	More sensitive setting than normal setting (Turns ON earlier than normal operation.)	
	MODE 3	More sensitive setting than MODE 2 (Turns ON earlier than MODE 2.)	
	MODE 4	Less sensitive setting than normal setting (Turns ON later than normal operation.)	

1 : Initial setting

2: With auto light system

DATA MONITOR

Monitor item [Unit]	Description
PUSH SW [ON/OFF]	The switch status input from push-button ignition switch
ENGINE STATE [STOP/STALL/CRANK/RUN]	The engine status received from ECM with CAN communication
VEH SPEED 1 [km/h]	The value of the vehicle speed received from combination meter with CAN communication
KEY SW-SLOT [ON/OFF]	Key switch status input from key slot

DIAGNOSIS SYSTEM (BCM)

< FUNCTION DIAGNOSIS >

Monitor item [Unit]	Description
TURN SIGNAL R [ON/OFF]	Each switch status that BCM judges from the combination switch reading function
TURN SIGNAL L [ON/OFF]	
TAIL LAMP SW [ON/OFF]	
HI BEAM SW [ON/OFF]	
HEAD LAMP SW1 [ON/OFF]	
HEAD LAMP SW2 [ON/OFF]	
PASSING SW [ON/OFF]	
AUTO LIGHT SW ¹ [ON/OFF]	
FR FOG SW [ON/OFF]	
DOOR SW-DR [ON/OFF]	The switch status input from front door switch LH
DOOR SW-AS [ON/OFF]	The switch status input from front door switch RH
DOOR SW-RR [ON/OFF]	The switch status input from rear door switch RH
DOOR SW-RL [ON/OFF]	The switch status input from rear door switch LH
DOOR SW-BK ² [ON/OFF]	—
OPTICAL SENSOR [V] ¹	The value of exterior brightness voltage input from the optical sensor

1: With auto light system.

2: The item is indicated, not monitored.

ACTIVE TEST

Test item	Operation	Description
TAIL LAMP	ON	Transmits the Position light request signal to IPDM E/R with CAN communication to turn the tail lamp ON.
	OFF	Stops the tail lamp request signal transmission.
HEAD LAMP	HI	Transmits the high beam request signal with CAN communication to turn the headlamp (HI)
	LO	Transmits the low beam request signal with CAN communication to turn the headlamp (LO).
	OFF	Stops the high & low beam request signal transmission.
FR FOG LAMP	ON	Transmits the front fog lights request signal to IPDM E/R with CAN communication to turn the front fog lamp ON.
	OFF	Stops the front fog lights request signal transmission.
DAYTIME RUNNING LIGHT*	ON	—
	OFF	

DIAGNOSIS SYSTEM (BCM)

< FUNCTION DIAGNOSIS >

Test item	Operation	Description
CORNERING LAMP*	RH	—
	LH	
	OFF	
ILL DIM SIGNAL*	ON	—
	OFF	

*: The item is indicated, not monitored.

FLASHER

FLASHER : CONSULT-III Function

INFOID:000000004498159

Work support

Service item	Setting item	Setting
HAZARD ANSWER BACK	LOCK ONLY*	Activated when locking.
	UNLK ONLY	Activated when unlocking.
	LOCK/UNLK	Activated when locking/unlocking
	OFF	Not activated
		Sets the hazard warning lamp answer back activation when the door is lock/unlock with the request switch or the key fob.

* : Initial setting

Data monitor

Monitor item [Unit]	Description
TURN SIGNAL R [ON/OFF]	Each switch condition that BCM judges from the combination switch reading function
TURN SIGNAL L [ON/OFF]	
HAZARD SW [ON/OFF]	The switch status input from the hazard warning switch
RKE LOCK [ON/OFF]	The lock signal status received from the keyless receiver
RKE UNLOCK [ON/OFF]	The unlock signal status received from the keyless receiver
RKE PANIC [ON/OFF]	The panic alarm signal status received from the keyless receiver

Active test

Test item	Operation	Description
FLASHER	RH	Blinks right turn signal lamp.
	LH	Blinks left turn signal lamp.
	OFF	Turns turn signal lamps (right and left) OFF.

COMB SW

COMB SW : CONSULT-III Function

INFOID:000000004498160

DATA MONITOR

DIAGNOSIS SYSTEM (BCM)

< FUNCTION DIAGNOSIS >

Monitor item [UNIT]	Description
FR WIPER HI [OFF/ON]	Displays the status of the FR WIPER HI switch in combination switch judged by BCM with the combination switch reading function.
FR WIPER LOW [OFF/ON]	Displays the status of the FR WIPER LOW switch in combination switch judged by BCM with the combination switch reading function.
FR WASHER SW [OFF/ON]	Displays the status of the FR WASHER switch in combination switch judged by BCM with the combination switch reading function.
FR WIPER INT [OFF/ON]	Displays the status of the FR WIPER INT switch in combination switch judged by BCM with the combination switch reading function.
FR WIPER STOP [OFF/ON]	Displays the status of the front wiper stop position signal received from IPDM E/R via CAN communication.
INT VOLUME [1 - 7]	Displays the status of wiper intermittent dial position judged by BCM with the combination switch reading function
TURN SIGNAL R [OFF/ON]	Displays the status of theTURN RH switch in combination switch judged by BCM with the combination switch reading function.
TURN SIGNAL L [OFF/ON]	Displays the status of theTURN LH switch in combination switch judged by BCM with the combination switch reading function.
TAIL LAMP SW [OFF/ON]	Displays the status of the TAIL LAMP switch in combination switch judged by BCM with the combination switch reading function.
HI BEAM SW [OFF/ON]	Displays the status of the HI BEAM switch in combination switch judged by BCM with the combination switch reading function.
HEAD LAMP SW 1 [OFF/ON]	Displays the status of the HEADLAMP 1 switch in combination switch judged by BCM with the combination switch reading function.
HEAD LAMP SW 2 [OFF/ON]	Displays the status of the HEADLAMP 2 switch in combination switch judged by BCM with the combination switch reading function.
PASSING SW [OFF/ON]	Displays the status of the PASSING switch in combination switch judged by BCM with the combination switch reading function.
AUTO LIGHT SW* [OFF/ON]	Displays the status of the AUTO LIGHT switch in combination switch judged by BCM with the combination switch reading function.
FR FOG SW [OFF/ON]	Displays the status of the FR FOG switch in combination switch judged by BCM with the combination switch reading function.

*: With autolamp system

BATTERY SAVER

BATTERY SAVER : CONSULT-III Function

INFOID:000000004498161

WORK SUPPORT

Service item	Setting item	Setting
BATTERY SAVER SET	ON*	With the exterior lamp battery saver function
	OFF	Without the exterior lamp battery saver function
ROOM LAMP BAT SAV SET	ON*	With the interior room lamp battery saver function
	OFF	Without the interior room lamp battery saver function
ROOM LAMP TIMER SET	MODE 1*	30 min.
	MODE 2	60 min.
		Sets the interior room lamp battery saver timer operating time.

* : Initial setting

DATA MONITOR

DIAGNOSIS SYSTEM (BCM)

< FUNCTION DIAGNOSIS >

Monitor item [Unit]	Description
REQ SW-DR [ON/OFF]	The switch status input from request switch (driver side)
REQ SW-AS [ON/OFF]	The switch status input from front request switch (passenger side)
PUSH SW [ON/OFF]	The switch status input from push-button ignition switch
KEY SW-SLOT [ON/OFF]	Key switch status input from key slot
DOOR SW-DR [ON/OFF]	The switch status input from front door switch LH
DOOR SW-AS [ON/OFF]	The switch status input from front door switch RH
DOOR SW-RR [ON/OFF]	The switch status input from rear door switch RH
DOOR SW-RL [ON/OFF]	The switch status input from rear door switch LH
DOOR SW-BK [ON/OFF]	NOTE: The item is indicated, not monitored.
CDL LOCK SW [ON/OFF]	Lock switch status received from central door lock switch by power window switch serial link
CDL UNLOCK SW [ON/OFF]	Unlock switch status received from central door lock switch by power window switch serial link
KEY CYL LK-SW [ON/OFF]	Lock switch status received from key cylinder switch by power window switch serial link
KEY CYL UN-SW [ON/OFF]	Unlock switch status received from key cylinder switch by power window switch serial link
TRNK/HAT MNTR [ON/OFF]	The switch status input from trunk room lamp switch
RKE-LOCK [ON/OFF]	Lock signal status received from remote keyless entry receiver
RKE-UNLOCK [ON/OFF]	Unlock signal status received from remote keyless entry receiver

ACTIVE TEST

Test item	Operation	Description
BATTERY SAVER	OFF	Cuts the interior room lamp power supply to turn interior room lamp OFF.
	ON	Outputs the interior room lamp power supply to turn interior room lamp ON.*

* : Each lamp switch is in ON position.

A
B
C
D
E
F
G
H
I
J
K
EXL
M
N
O
P

DIAGNOSIS SYSTEM (IPDM E/R)

< FUNCTION DIAGNOSIS >

DIAGNOSIS SYSTEM (IPDM E/R)

Diagnosis Description

INFOID:000000004498162

AUTO ACTIVE TEST

Description

In auto active test mode, the IPDM E/R sends a drive signal to the following systems to check their operation.

- Oil pressure warning lamp
- Front wiper (LO, HI)
- Parking lamps
- License plate lamps
- Tail lamps
- Front fog lamps (if equipped)
- Headlamps (LO, HI)
- A/C compressor (magnet clutch)
- Cooling fans

Operation Procedure

1. Close the hood and lift the wiper arms from the windshield. (Prevent windshield damage due to wiper operation)

NOTE:

When auto active test is performed with hood opened, sprinkle water on windshield beforehand.

2. Turn ignition switch OFF.
3. Turn the ignition switch ON, and within 20 seconds, press the front door switch LH 10 times. Then turn the ignition switch OFF.

CAUTION:

Close front door RH.

4. Turn the ignition switch ON within 10 seconds. After that the horn sounds once and the auto active test starts.
5. The oil pressure warning lamp starts blinking when the auto active test starts.
6. After a series of the following operations is repeated 3 times, auto active test is completed.

NOTE:

When auto active test mode has to be cancelled halfway through test, turn ignition switch OFF.

CAUTION:

- If auto active test mode cannot be actuated, check door switch system. Refer to [DLK-69](#), "[Component Function Check](#)".
- Do not start the engine.

Inspection in Auto Active Test Mode

DIAGNOSIS SYSTEM (IPDM E/R)

< FUNCTION DIAGNOSIS >

When auto active test mode is actuated, the following 6 steps are repeated 3 times.

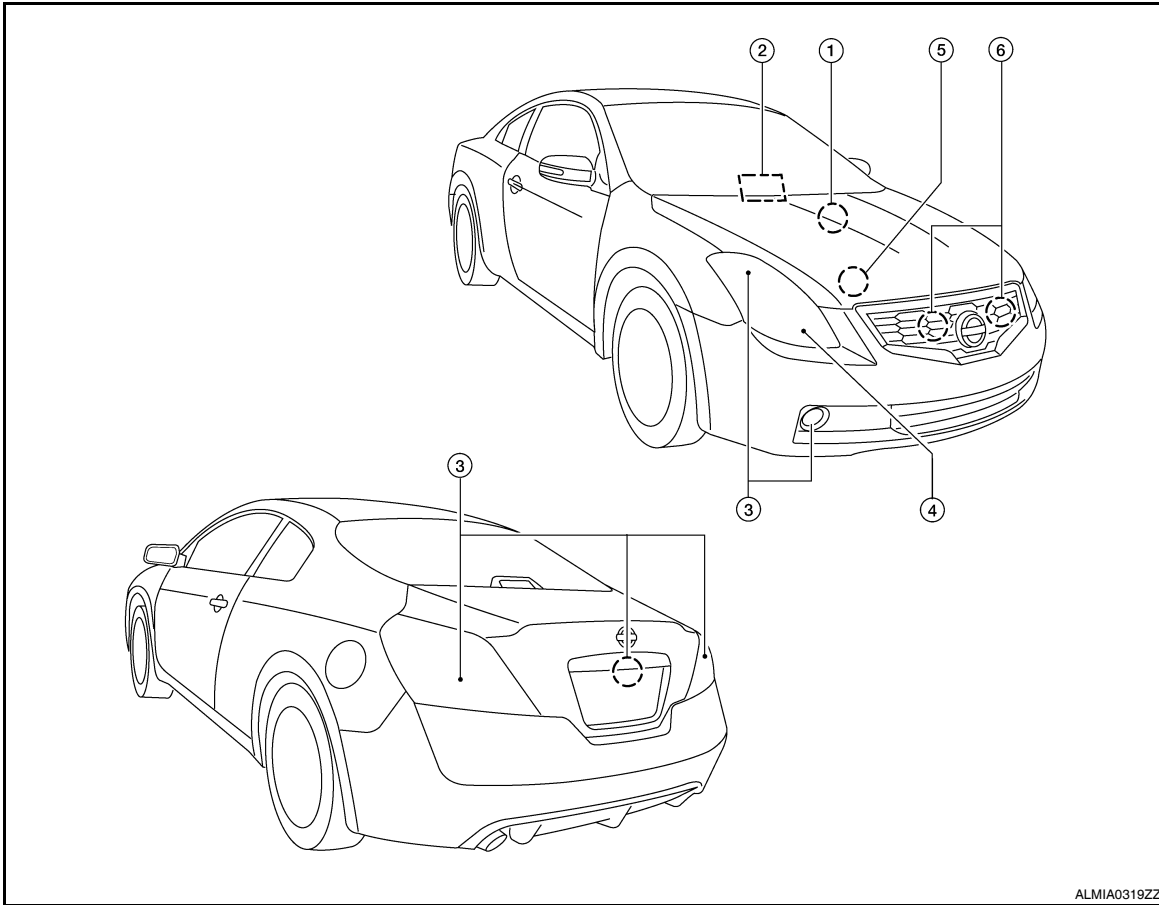

ALMIA0319ZZ

Operation sequence	Inspection Location	Operation
1	Oil pressure warning lamp	Blinks continuously during operation of auto active test
2	Front wiper	LO for 5 seconds → HI for 5 seconds
3	<ul style="list-style-type: none"> • Parking lamps • License plate lamps • Tail lamps • Front fog lamps (if equipped) 	10 seconds
4	Headlamps	LO ↔ HI 5 times
5	A/C compressor (magnet clutch)	ON ↔ OFF 5 times
6*	Cooling fans	MID for 5 seconds → HI for 5 seconds

*: Outputs duty ratio of 50% for 5 seconds → duty ratio of 100% for 5 seconds on the cooling fan control module.

A
B
C
D
E
F
G
H
I
J
K
EXL
M
N
O
P

DIAGNOSIS SYSTEM (IPDM E/R)

< FUNCTION DIAGNOSIS >

Concept of auto active test

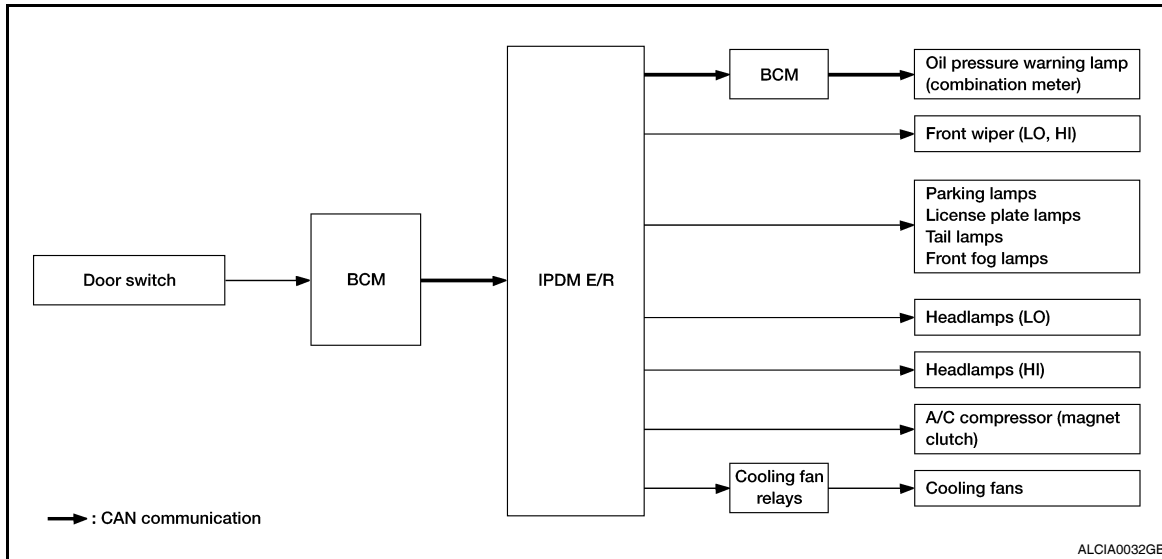

- IPDM E/R starts the auto active test with the door switch signals transmitted by BCM via CAN communication. Therefore, the CAN communication line between IPDM E/R and BCM is considered normal if the auto active test starts successfully.
- The auto active test facilitates troubleshooting if any systems controlled by IPDM E/R cannot be operated.

Diagnosis chart in auto active test mode

Symptom	Inspection contents	Possible cause
Any of the following components do not operate <ul style="list-style-type: none"> • Parking lamps • License plate lamps • Tail lamps • Front fog lamps (if equipped) • Headlamp (HI, LO) • Front wiper 	Perform auto active test. Does the applicable system operate?	YES BCM signal input circuit
		NO <ul style="list-style-type: none"> • Lamp or motor • Lamp or motor ground circuit • Harness or connector between IPDM E/R and applicable system • IPDM E/R
A/C compressor does not operate	Perform auto active test. Does the magnet clutch operate?	YES <ul style="list-style-type: none"> • Combination meter signal input circuit • CAN communication signal between combination meter and ECM • CAN communication signal between ECM and IPDM E/R
		NO <ul style="list-style-type: none"> • Magnet clutch • Harness or connector between IPDM E/R and magnet clutch • IPDM E/R

DIAGNOSIS SYSTEM (IPDM E/R)

< FUNCTION DIAGNOSIS >

Symptom	Inspection contents		Possible cause
Oil pressure warning lamp does not operate	Perform auto active test. Does the oil pressure warning lamp blink?	YES	<ul style="list-style-type: none"> • Harness or connector between IPDM E/R and oil pressure switch • Oil pressure switch • IPDM E/R
		NO	<ul style="list-style-type: none"> • CAN communication signal between IPDM E/R and BCM • CAN communication signal between BCM and combination meter • Combination meter
Cooling fan does not operate	Perform auto active test. Does the cooling fan operate?	YES	<ul style="list-style-type: none"> • ECM signal input circuit • CAN communication signal between ECM and IPDM E/R
		NO	<ul style="list-style-type: none"> • Cooling fan • Harness or connector between cooling fan and cooling fan relays • Cooling fan relays • Harness or connector between IPDM E/R and cooling fan relays • IPDM E/R

CONSULT - III Function (IPDM E/R)

INFOID:000000004498163

APPLICATION ITEM

CONSULT-III performs the following functions via CAN communication with IPDM E/R.

Diagnosis mode	Description
ECU Identification	Allows confirmation of IPDM E/R part number.
Self Diagnostic Result	Displays the diagnosis results judged by IPDM E/R.
Data Monitor	Displays the real-time input/output data from IPDM E/R input/output data.
Active Test	IPDM E/R can provide a drive signal to electronic components to check their operations.
CAN Diag Support Monitor	The results of transmit/receive diagnosis of CAN communication can be read.

SELF DIAGNOSTIC

Refer to [EXL-239, "DTC Index"](#).

DATA MONITOR

Monitor item

Monitor Item [Unit]	MAIN SIG- NALS	Description
RADFAN REQ [%]	×	Displays the value of the cooling fan speed signal received from ECM via CAN communication.
AC COMP REQ [Off/On]	×	Displays the status of the A/C compressor request signal received from ECM via CAN communication.
TAIL&CLR REQ [Off/On]	×	Displays the status of the position light request signal received from BCM via CAN communication.
HL LO REQ [Off/On]	×	Displays the status of the low beam request signal received from BCM via CAN communication.
HL HI REQ [Off/On]	×	Displays the status of the high beam request signal received from BCM via CAN communication.

DIAGNOSIS SYSTEM (IPDM E/R)

< FUNCTION DIAGNOSIS >

Monitor Item [Unit]	MAIN SIG- NALS	Description
FR FOG REQ [Off/On]	×	Displays the status of the front fog light request signal received from BCM via CAN communication.
FR WIP REQ [Stop/1LOW/Low/Hi]	×	Displays the status of the front wiper request signal received from BCM via CAN communication.
WIP AUTO STOP [STOP P/ACT P]	×	Displays the status of the front wiper auto stop signal judged by IPDM E/R.
WIP PROT [Off/BLOCK]	×	Displays the status of the front wiper fail-safe operation judged by IPDM E/R.
IGN RLY1 -REQ [Off/On]		Displays the status of the ignition switch ON signal received from BCM via CAN communication.
IGN RLY [Off/On]	×	Displays the status of the ignition relay judged by IPDM E/R.
PUSH SW [Off/On]		Displays the status of the push-button ignition switch judged by IPDM E/R.
INTER/NP SW [Off/On]		Displays the status of the clutch interlock switch (M/T models) or CVT shift position (CVT models) judged by IPDM E/R.
ST RLY CONT [Off/On]		Displays the status of the starter relay status signal received from BCM via CAN communication.
IHBT RLY -REQ [Off/On]		Displays the status of the starter control relay signal received from BCM via CAN communication.
ST/INH1 RLY [Off/ ST /INH1]		Displays the status of the starter relay and starter control relay judged by IPDM E/R.
DETENT SW [Off/On]		Displays the status of the CVT device (detention switch) judged by IPDM E/R.
S/L RLY -REQ [Off/On]		Displays the status of the electronic steering column lock relay request received from BCM via CAN communication.
S/L STATE [LOCK/UNLK/UNKWN]		Displays the status of the electronic steering column lock judged by IPDM E/R.
DTRL REQ [Off]		NOTE: This item is displayed, but cannot be monitored.
OIL P SW [Open/Close]		Displays the status of the oil pressure switch judged by IPDM E/R.
THFT HRN REQ [Off/On]		Displays the status of the theft warning horn request signal received from BCM via CAN communication.
HORN CHIRP [Off/On]		Displays the status of the horn reminder signal received from BCM via CAN communication.
CRNRNG LMP REQ [Off]		NOTE: This item is displayed, but cannot be monitored.

ACTIVE TEST

Test item

Test item	Operation	Description
CORNERING LAMP	Off	NOTE: This item is displayed, but cannot be monitored.
	LH	
	RH	
HORN	On	Operates horn relay 1 and horn relay 2 for 20 ms.
FRONT WIPER	Off	OFF
	Lo	Operates the front wiper relay.
	Hi	Operates the front wiper relay and front wiper high relay.

DIAGNOSIS SYSTEM (IPDM E/R)

< FUNCTION DIAGNOSIS >

Test item	Operation	Description	
MOTOR FAN	1	OFF	A
	2	Outputs 50% pulse duty signal (PWM signal) to the cooling fan control module.	
	3	Outputs 80% pulse duty signal (PWM signal) to the cooling fan control module.	B
	4	Outputs 100% pulse duty signal (PWM signal) to the cooling fan control module.	
EXTERNAL LAMPS	Off	OFF	
	TAIL	Operates the tail lamp relay.	C
	Lo	Operates the headlamp low relay.	
	Hi	Operates the headlamp low relay and ON/OFF the headlamp high relay at 1 second intervals.	D
	Fog	Operates the front fog lamp relay.	

A
B
C
D
E
F
G
H
I
J
K
EXL
M
N
O
P

EXL

POWER SUPPLY AND GROUND CIRCUIT

< COMPONENT DIAGNOSIS >

COMPONENT DIAGNOSIS

POWER SUPPLY AND GROUND CIRCUIT

BCM (BODY CONTROL MODULE)

BCM (BODY CONTROL MODULE) : Diagnosis Procedure

INFOID:000000004498177

1. CHECK FUSE AND FUSIBLE LINK

Check if the following BCM fuse or fusible link are blown.

Terminal No.	Signal name	Fuse and fusible link No.
1	Battery power supply	H
11		10

Is the fuse or fusible link blown?

YES >> Replace the blown fuse or fusible link after repairing the affected circuit.

NO >> GO TO 2

2. CHECK POWER SUPPLY CIRCUIT

1. Turn ignition switch OFF.
2. Disconnect BCM.
3. Check voltage between BCM harness connector and ground.

Terminals		Voltage (Approx.)
(+)	(-)	
BCM		Ground
Connector	Terminal	
M16	1	
M17	11	
		Battery voltage

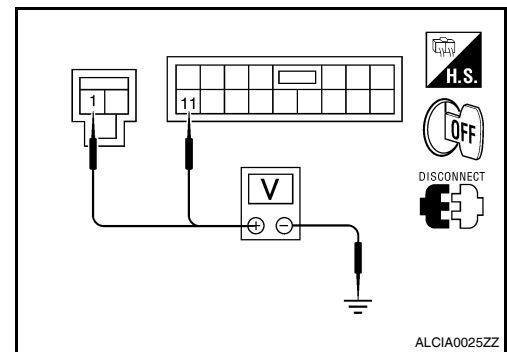

Is the measurement normal?

YES >> GO TO 3

NO >> Repair or replace harness.

3. CHECK GROUND CIRCUIT

Check continuity between BCM harness connector and ground.

BCM		Ground	Continuity
Connector	Terminal		
M17	13		Yes

Does continuity exist?

YES >> Inspection End.

NO >> Repair or replace harness.

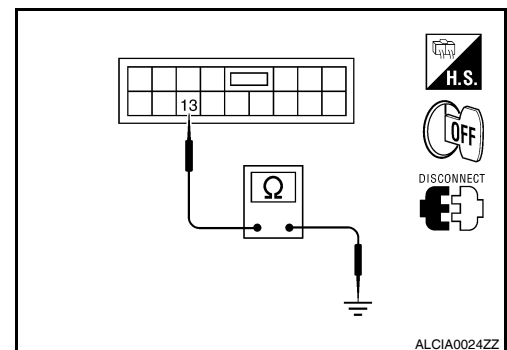

BCM (BODY CONTROL MODULE) : Special Repair Requirement

INFOID:000000004498178

1. REQUIRED WORK WHEN REPLACING BCM

Initialize control unit. Refer to [BCS-6, "CONFIGURATION \(BCM\) : Special Repair Requirement"](#).

>> Work End.

IPDM E/R (INTELLIGENT POWER DISTRIBUTION MODULE ENGINE ROOM)

POWER SUPPLY AND GROUND CIRCUIT

< COMPONENT DIAGNOSIS >

IPDM E/R (INTELLIGENT POWER DISTRIBUTION MODULE ENGINE ROOM) : Diagnosis Procedure

INFOID:000000004498179

1. CHECK FUSES AND FUSIBLE LINK

Check that the following IPDM E/R fuses or fusible link are not blown.

Terminal No.	Signal name	Fuses and fusible link No.
1, 2	Battery power supply	B, D
—		42
—		43

Is the fuse blown?

YES >> Replace the blown fuse or fusible link after repairing the affected circuit.

NO >> GO TO 2

2. CHECK POWER SUPPLY CIRCUIT

1. Turn ignition switch OFF.
2. Disconnect IPDM E/R connectors.
3. Check voltage between IPDM E/R harness connector and ground.

Terminals		Voltage (V) (Approx.)
(+)	(-)	
IPDM E/R		Battery voltage
Connector	Terminal	
E16	1	
	2	

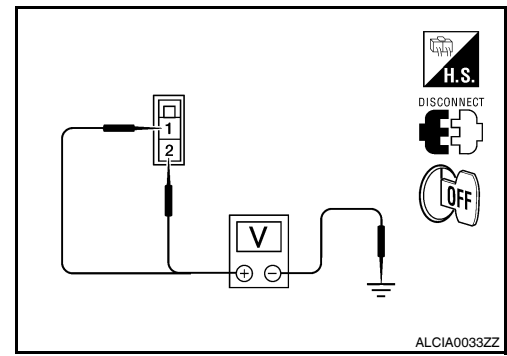

Is the measurement value normal?

YES >> GO TO 3

NO >> Repair harness or connector.

3. CHECK GROUND CIRCUIT

Check continuity between IPDM E/R harness connectors and ground.

IPDM E/R		Ground	Continuity
Connector	Terminal		
A: E18	12	Ground	Yes
B: E17	41		

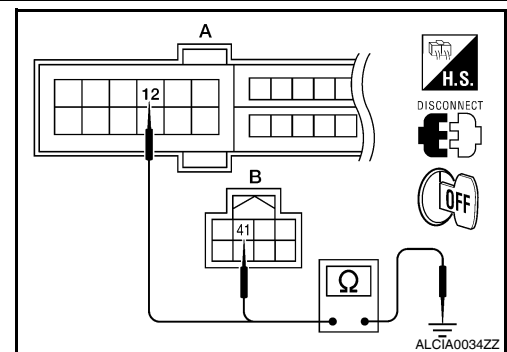

Does continuity exist?

YES >> Inspection End.

NO >> Repair harness or connector.

HEADLAMP (HI) CIRCUIT

< COMPONENT DIAGNOSIS >

HEADLAMP (HI) CIRCUIT

Description

INFOID:000000004201489

The IPDM E/R (intelligent power distribution module engine room) controls the headlamp high relay based on inputs from the BCM over the CAN communication lines. When the headlamp high relay is energized, power flows through fuses 48 and 49, located in the IPDM E/R. Power then flows to the front combination lamps to the headlamp high beam.

Component Function Check

INFOID:000000004201490

1. CHECK HEADLAMP (HI) OPERATION

⊗ WITHOUT CONSULT-III

1. Start IPDM E/R auto active test. Refer to [PCS-14, "Diagnosis Description"](#).
2. Check that the headlamp switches to the high beam.

NOTE:

HI/LO is repeated 1 second each when using the IPDM E/R auto active test.

Ⓟ CONSULT-III

1. Select "EXTERNAL LAMP" of IPDM E/R active test item.
2. With operating the test items, check that the headlamp switches to the high beam.

HI : Headlamp switches to the high beam.

OFF : Headlamp OFF

Does the headlamp switch to the high beam?

YES >> Headlamp (HI) circuit is normal.

NO >> Refer to [EXL-40, "Diagnosis Procedure"](#).

Diagnosis Procedure

INFOID:000000004201491

1. CHECK HEADLAMP (HI) FUSES

1. Turn the ignition switch OFF.
2. Check that the following fuses are not open.

Unit	Location	Fuse No.	Capacity
Headlamp HI (LH)	IPDM E/R	48	10A
Headlamp HI (RH)	IPDM E/R	49	10A

Is the fuse open?

YES >> Repair the harness and replace the fuse.

NO >> GO TO 2

2. CHECK HEADLAMP (HI) OUTPUT VOLTAGE

Ⓟ CONSULT-III ACTIVE TEST

1. Turn the ignition switch OFF.
2. Disconnect the front combination lamp connector.
3. Turn the ignition switch ON.
4. Select "EXTERNAL LAMP" of IPDM E/R active test item.

HEADLAMP (HI) CIRCUIT

< COMPONENT DIAGNOSIS >

- With EXTERNAL LAMP ON, check the voltage between the combination lamp connector and ground.

(+)		Terminal	(-)	Voltage
Connector				
RH	E222	3	Ground	Battery voltage
LH	E213	3		

Is battery voltage present?

- YES >> GO TO 4
NO >> GO TO 3

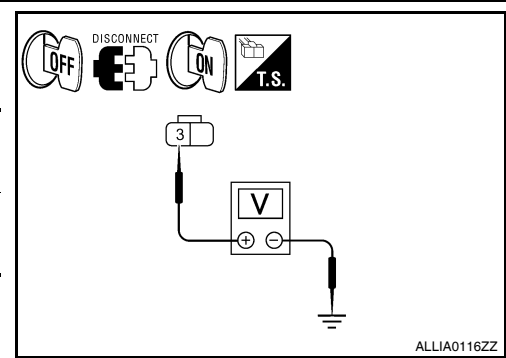

3. CHECK HEADLAMP (HI) CIRCUIT FOR OPEN

- Turn the ignition switch OFF.
- Disconnect IPDM E/R connector.
- Check continuity between the IPDM E/R harness connector and the front combination lamp harness connector.

A		Terminal	B		Continuity
Connector			Connector	Terminal	
RH	E200	89	E222	3	Yes
LH		90	E213	3	

Does continuity exist?

- YES >> GO TO 4
NO >> Repair the harnesses or connectors.

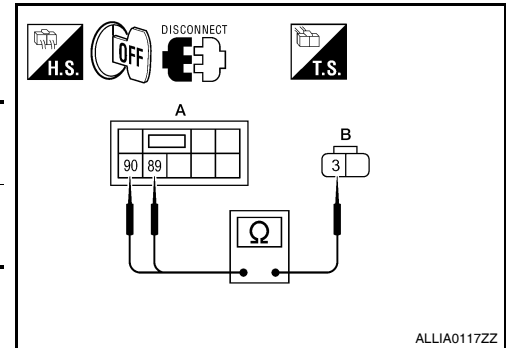

4. CHECK FRONT COMBINATION LAMP (HI) GROUND CIRCUIT

- Disconnect the front combination lamp connector.
- Check continuity between the front combination lamp harness connector terminal and ground.

Connector	Terminal	—	Continuity
RH	E222	Ground	Yes
LH	E213		

Does continuity exist?

- YES >> Inspect the headlamp bulb.
NO >> Repair the harness.

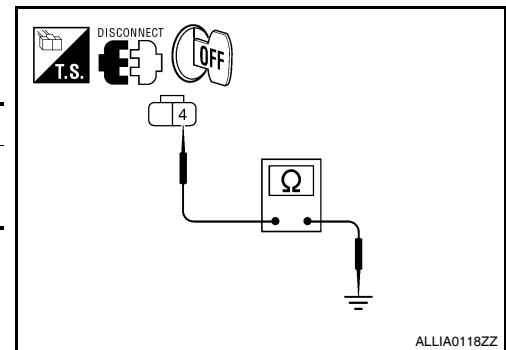

A
B
C
D
E
F
G
H
I
J
K
EXL
M
N
O
P

HEADLAMP (LO) CIRCUIT

< COMPONENT DIAGNOSIS >

HEADLAMP (LO) CIRCUIT

HEADLAMP (HALOGEN)

HEADLAMP (HALOGEN) : Description

INFOID:000000004201492

The IPDM E/R (intelligent power distribution module engine room) controls the headlamp low relay based on inputs from the BCM over the CAN communication lines. When the headlamp low relay is energized, power flows through fuses 51 and 52, located in the IPDM E/R. Power then flows to the front combination lamps to the headlamp low beam.

HEADLAMP (HALOGEN) : Component Function Check

INFOID:000000004201493

1. CHECK HEADLAMP (LO) OPERATION

⊗ WITHOUT CONSULT-III

1. Start IPDM E/R auto active test. Refer to [PCS-14, "Diagnosis Description"](#).
2. Check that the headlamp is turned ON.

NOTE:

HI/LO is repeated 1 second each when using the IPDM E/R auto active test.

Ⓜ CONSULT-III

1. Select "EXTERNAL LAMP" of IPDM E/R active test item.
2. With operating the test items, check that the headlamp is turned ON.

LO : Headlamp ON
OFF : Headlamp OFF

Is the headlamp turned ON?

YES >> Headlamp (LO) is normal.

NO >> Refer to [EXL-42, "HEADLAMP \(HALOGEN\) : Diagnosis Procedure"](#).

HEADLAMP (HALOGEN) : Diagnosis Procedure

INFOID:000000004201494

1. CHECK HEADLAMP (LO) FUSES

1. Turn the ignition switch OFF.
2. Check that the following fuses are not open.

Unit	Location	Fuse No.	Capacity
Headlamp LO (LH)	IPDM E/R	51	15A
Headlamp LO (RH)	IPDM E/R	52	15A

Is the fuse open?

YES >> Repair the harness and replace the fuse.

NO >> GO TO 2

2. CHECK HEADLAMP (LO) OUTPUT VOLTAGE

Ⓜ CONSULT-III

1. Turn the ignition switch OFF.
2. Disconnect the front combination lamp connector.
3. Turn the ignition switch ON.
4. Select "EXTERNAL LAMP" of IPDM E/R active test item.

HEADLAMP (LO) CIRCUIT

< COMPONENT DIAGNOSIS >

- With EXTERNAL LAMP ON, check the voltage between the combination lamp connector and ground.

(+)		Terminal	(-)	Voltage
Connector				
RH	E223	1	Ground	Battery voltage
LH	E212	1		

Is battery voltage present?

- YES >> GO TO 4
NO >> GO TO 3

3. CHECK HEADLAMP (LO) CIRCUIT FOR OPEN

- Turn the ignition switch OFF.
- Disconnect IPDM E/R connector.
- Check continuity between the IPDM E/R harness connector and the front combination lamp harness connector.

A		B		Continuity
Connector	Terminal	Connector	Terminal	
RH	E200	83	E223	Yes
LH		84	E212	

Does continuity exist?

- YES >> GO TO 4
NO >> Repair the harnesses or connectors.

4. CHECK FRONT COMBINATION LAMP (LO) GROUND CIRCUIT

- Disconnect the front combination lamp connector.
- Check continuity between the front combination lamp harness connector terminal and ground.

Connector	Terminal	—	Continuity
RH	E223	Ground	Yes
LH	E212		

Does continuity exist?

- YES >> Inspect the headlamp bulb.
NO >> Repair the harness.

HEADLAMP (XENON)

HEADLAMP (XENON) : Description

INFOID:000000004201495

The IPDM E/R (intelligent power distribution module engine room) controls the headlamp low relay based on inputs from the BCM over the CAN communication lines. When the headlamp low relay is energized, power flows through fuses 51 and 52, located in the IPDM E/R. Power then flows to the front combination lamps to the headlamp low beam.

HEADLAMP (XENON) : Component Function Check

INFOID:000000004201496

1. CHECK HEADLAMP (LO) OPERATION

⊗ WITHOUT CONSULT-III

- Start IPDM E/R auto active test. Refer to [PCS-14. "Diagnosis Description"](#).
- Check that the headlamp is turned ON.

NOTE:

HI/LO is repeated 1 second each when using the IPDM E/R auto active test.

Ⓜ CONSULT-III

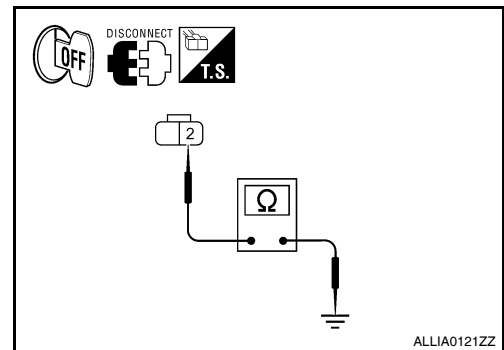
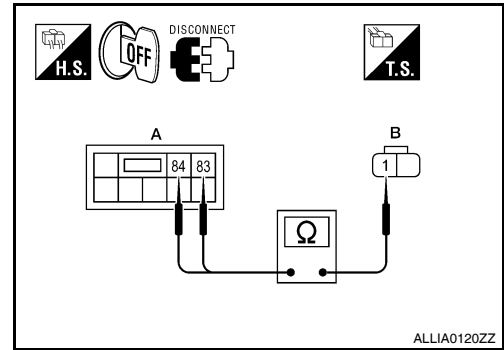
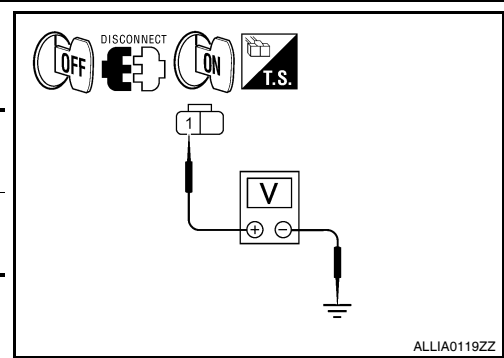

HEADLAMP (LO) CIRCUIT

< COMPONENT DIAGNOSIS >

1. Select "EXTERNAL LAMP" of IPDM E/R active test item.
2. With operating the test items, check that the headlamp is turned ON.

LO : Headlamp ON
OFF : Headlamp OFF

Is the headlamp turned ON?

- YES >> Headlamp (LO) is normal.
 NO >> Refer to [EXL-44, "HEADLAMP \(XENON\) : Diagnosis Procedure"](#).

HEADLAMP (XENON) : Diagnosis Procedure

INFOID:000000004201497

1. CHECK HEADLAMP (LO) FUSES

1. Turn the ignition switch OFF.
2. Check that the following fuses are not open.

Unit	Location	Fuse No.	Capacity
Headlamp LO (LH)	IPDM E/R	51	15A
Headlamp LO (RH)	IPDM E/R	52	15A

Is the fuse open?

- YES >> Repair the harness and replace the fuse.
 NO >> GO TO 2

2. CHECK HEADLAMP (LO) OUTPUT VOLTAGE

CONSULT-III

1. Turn the ignition switch OFF.
2. Disconnect the front combination lamp connector.
3. Turn the ignition switch ON.
4. Select "EXTERNAL LAMP" of IPDM E/R active test item.
5. With EXTERNAL LAMP ON, check the voltage between the combination lamp connector and ground.

(+) Connector		Terminal	(-) Ground	Voltage
RH	E223	1	Ground	Battery voltage
LH	E212	1		

Is battery voltage present?

- YES >> GO TO 4
 NO >> GO TO 3

3. CHECK HEADLAMP (LO) CIRCUIT FOR OPEN

1. Turn the ignition switch OFF.
2. Disconnect IPDM E/R connector.
3. Check continuity between the IPDM E/R harness connector and the front combination lamp harness connector.

A Connector		Terminal	B Connector		Continuity
Connector	Terminal	Connector	Terminal		
RH	E200	83	E223	1	Yes
LH		84	E212	1	

Does continuity exist?

- YES >> GO TO 4
 NO >> Repair the harnesses or connectors.

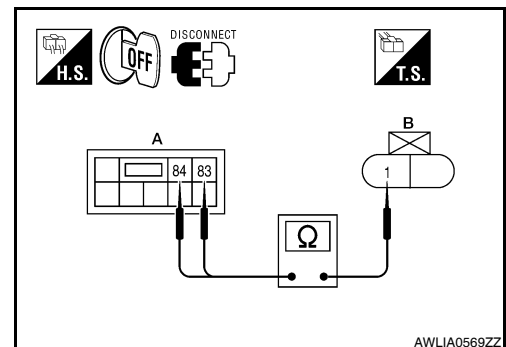
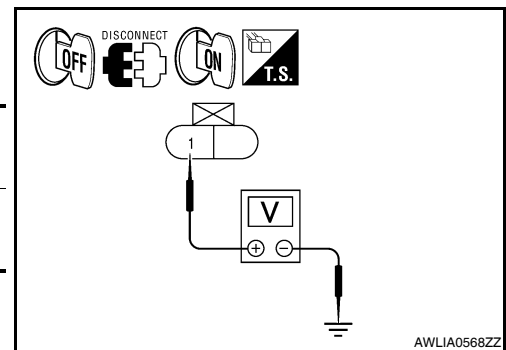

HEADLAMP (LO) CIRCUIT

< COMPONENT DIAGNOSIS >

4. CHECK FRONT COMBINATION LAMP (LO) GROUND CIRCUIT

1. Disconnect the front combination lamp connector.
2. Check continuity between the front combination lamp harness connector terminal and ground.

Connector		Terminal	—	Continuity
RH	E223	2	Ground	Yes
LH	E212	2		

Does continuity exist?

- YES >> Inspect the headlamp bulb.
NO >> Repair the harness.

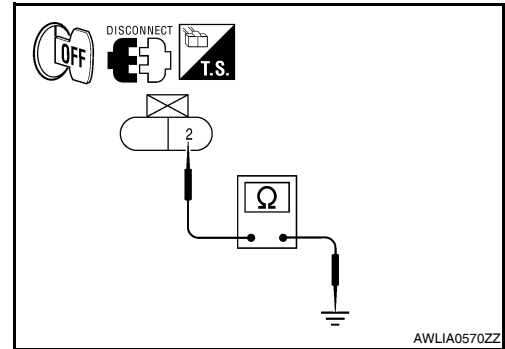

A
B
C
D
E
F
G
H
I
J
K
L
M
N
O
P

EXL

FRONT FOG LAMP CIRCUIT

< COMPONENT DIAGNOSIS >

FRONT FOG LAMP CIRCUIT

Description

INFOID:000000004201498

The IPDM E/R (intelligent power distribution module engine room) controls the front fog lamp relay based on inputs from the BCM over the CAN communication lines. When the front fog lamp relay is energized, power flows from the front fog lamp relay in the IPDM E/R to the front fog lamps.

Component Function Check

INFOID:000000004201499

1. CHECK FRONT FOG LAMP OPERATION

⊗ WITHOUT CONSULT-III

1. Activate IPDM E/R auto active test. Refer to [PCS-14, "Diagnosis Description"](#).
2. Check that the front fog lamp is turned ON.

Ⓟ CONSULT-III

1. Select "EXTERNAL LAMP" of IPDM E/R active test item.
2. With operating the test items, Check that the front fog lamp is turned ON.

FOG : Front fog lamp ON
OFF : Front fog lamp OFF

Is the front fog lamp turned ON?

- YES >> Front fog lamp circuit is normal.
 NO >> Refer to [EXL-46, "Diagnosis Procedure"](#).

Diagnosis Procedure

INFOID:000000004201500

1. CHECK FRONT FOG LAMP FUSE

1. Turn the ignition switch OFF.
2. Check that the following fuses are not open.

Unit	Location	Fuse No.	Capacity
Front fog lamp	IPDM E/R	53	15A

Is the fuse open?

- YES >> Repair the harness and replace the fuse.
 NO >> GO TO 2

2. CHECK FRONT FOG LAMP OUTPUT VOLTAGE

Ⓟ CONSULT-III

1. Turn the ignition switch OFF.
2. Disconnect the front fog lamp connector.
3. Turn the ignition switch ON.
4. Select "EXTERNAL LAMP" of IPDM E/R active test item.
5. With EXTERNAL LAMP ON, check the voltage between the fog lamp connector and ground.

(+) Connector		Terminal	(-)	Voltage
LH	E214	1	Ground	Battery voltage
RH	E227	1		

Is battery voltage present?

- YES >> GO TO 4
 NO >> GO TO 3

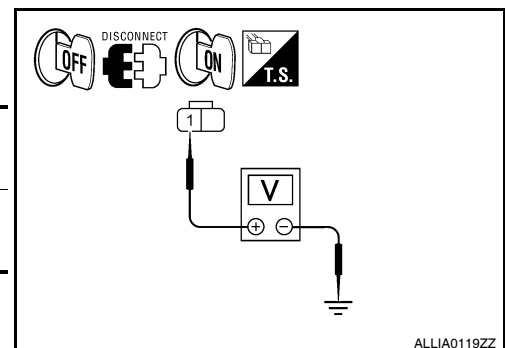

ALLIA0119ZZ

3. CHECK FRONT FOG LAMP OPEN CIRCUIT

1. Turn the ignition switch OFF.

FRONT FOG LAMP CIRCUIT

< COMPONENT DIAGNOSIS >

2. Disconnect IPDM E/R connector.
3. Check continuity between the IPDM E/R harness connector and the front fog lamp harness connector.

A		B		Continuity
Connector	Terminal	Connector	Terminal	
RH	E200	86	E227	Yes
LH		87	E214	

Does continuity exist?

YES >> GO TO 4

NO >> Repair the harnesses or connectors.

4. CHECK FRONT FOG LAMP GROUND CIRCUIT

1. Disconnect the front fog lamp connector.
2. Check continuity between the front fog lamp harness connector terminal and ground.

Connector	Terminal	—	Continuity
RH	E227	Ground	Yes
LH	E214		

Does continuity exist?

YES >> Inspect the fog lamp bulb.

NO >> Repair the harness.

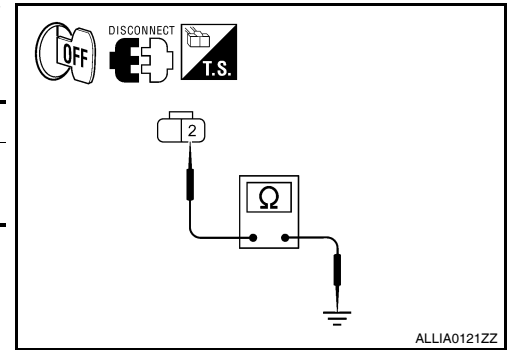
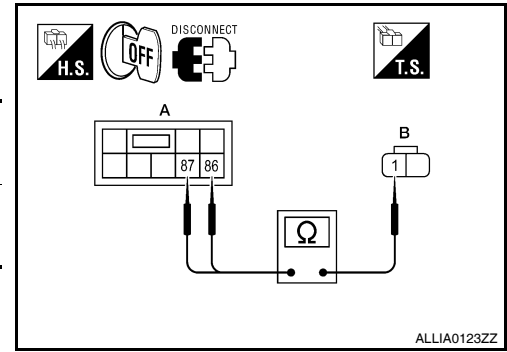

A
B
C
D
E
F
G
H
I
J
K
EXL
M
N
O
P

PARKING LAMP CIRCUIT

< COMPONENT DIAGNOSIS >

PARKING LAMP CIRCUIT

Description

INFOID:000000004201501

The IPDM E/R (intelligent power distribution module engine room) controls the tail lamp relay based on inputs from the BCM over the CAN communication lines. When the tail lamp relay is energized, power flows through fuses 46 and 47, located in the IPDM E/R. Power then flows to the front and rear combination lamps.

Component Function Check

INFOID:000000004201502

1. CHECK PARKING LAMP OPERATION

⊗ WITHOUT CONSULT-III

1. Activate IPDM E/R auto active test. Refer to [PCS-14, "Diagnosis Description"](#).
2. Check that the parking lamp is turned ON.

Ⓟ CONSULT-III

1. Select "EXTERNAL LAMP" of IPDM E/R active test item.
2. With operating the test items, check that the parking lamp is turned ON.

TAIL : Parking lamp ON

OFF : Parking lamp OFF

Is the parking lamp turned ON?

- YES >> Parking lamp circuit is normal.
NO >> Refer to [EXL-48, "Diagnosis Procedure"](#).

Diagnosis Procedure

INFOID:000000004201503

1. CHECK PARKING LAMP FUSES

1. Turn the ignition switch OFF.
2. Check that the following fuses are not open.

Unit	Location	Fuse No.	Capacity
Parking lamps (front)	IPDM E/R	46	10A
Parking lamps (rear)	IPDM E/R	47	10A

Is the fuse open?

- YES >> Repair the harness and replace the fuse.
NO >> GO TO 2

2. CHECK TAIL LAMP RELAY OUTPUT (VOLTAGE)

Ⓟ CONSULT-III

PARKING LAMP CIRCUIT

< COMPONENT DIAGNOSIS >

1. Turn the ignition switch OFF.
2. Disconnect the front and rear combination lamp connectors.
3. Turn the ignition switch ON.
4. Select "EXTERNAL LAMP" of IPDM E/R active test item.
5. With EXTERNAL LAMP ON, check the voltage between the combination lamp connector and ground.

(+)		Terminal	(-)	Voltage
Connector				
Front	A: E218, E225	8	Ground	Battery voltage
Rear	B: B30, B45	2		

Is battery voltage present?

- YES >> GO TO 4
NO >> GO TO 3

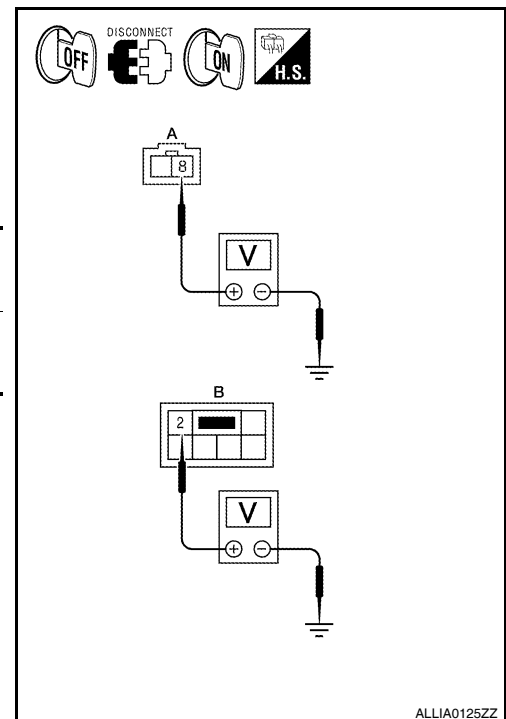

3. CHECK PARKING LAMP CIRCUIT (OPEN)

1. Turn the ignition switch OFF.
2. Disconnect IPDM E/R connector.
3. Check continuity between the IPDM E/R harness connector and the combination lamp harness connector.

Connector	Terminal	Connector	Terminal	Continuity
Front	A: E201	B: E218, E225	8	Yes
Rear	C: E18	D: B30, B45	2	

Does continuity exist?

- YES >> GO TO 4
NO >> Repair the harnesses or connectors.

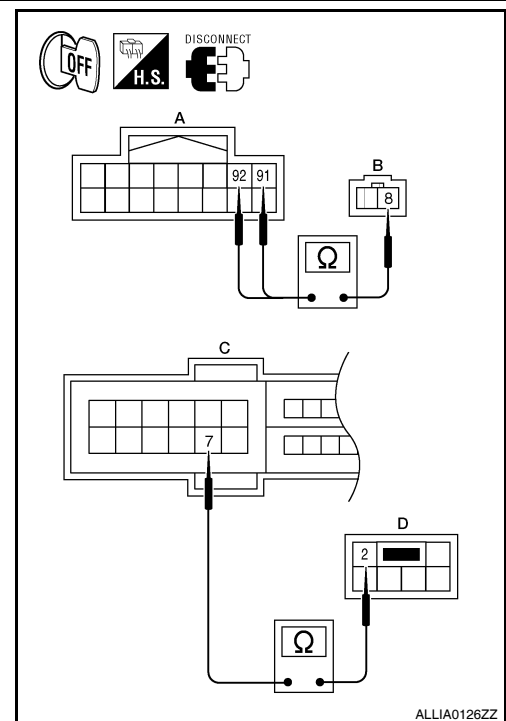

4. CHECK PARKING LAMP GROUND CIRCUIT

PARKING LAMP CIRCUIT

< COMPONENT DIAGNOSIS >

1. Disconnect the combination lamp connector.
2. Check continuity between the combination lamp harness connector terminal and ground.

Connector		Terminal	—	Continuity
Front	A: E218, E225	9	Ground	Yes
Rear	B: B30, B45	5		

Does continuity exist?

- YES >> Inspect the parking lamp bulb.
NO >> Repair the harness.

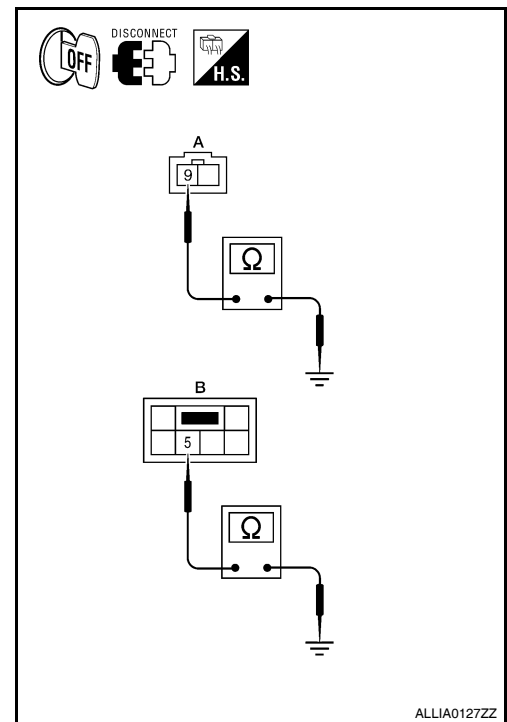

TURN SIGNAL LAMP CIRCUIT

< COMPONENT DIAGNOSIS >

TURN SIGNAL LAMP CIRCUIT

Description

INFOID:000000004201504

The BCM monitors inputs from the combination switch to determine when to activate the turn signals. The BCM outputs voltage direction to the left and right turn signals during turn signal operation or both during hazard warning operation. The BCM sends a turn signal indicator request to the combination meter via the CAN communication lines.

The BCM performs the fast flasher operation (fail-safe) if any bulb or harness of the turn signal lamp circuit is open.

NOTE:

Turn signal lamp blinks at normal speed when using the hazard warning lamp.

Component Function Check

INFOID:000000004201505

1. CHECK TURN SIGNAL LAMP

CONSULT-III

1. Select "FLASHER" of BCM (FLASHER) active test item.
2. With operating the test items, check that the turn signal lamp blinks.

- LH** : Turn signal lamp LH blinking
- RH** : Turn signal lamp RH blinking
- OFF** : The turn signal lamp OFF

Does the turn signal lamp blink?

- YES >> Turn signal lamp circuit is normal.
- NO >> Refer to [EXL-51, "Diagnosis Procedure"](#).

Diagnosis Procedure

INFOID:000000004201506

1. CHECK TURN SIGNAL LAMP BULB

Check the applicable lamp bulb to be sure the proper bulb standard is in use and the bulb is not open.

Is the bulb OK?

- YES >> GO TO 2
- NO >> Replace the bulb.

2. CHECK TURN SIGNAL LAMP OUTPUT VOLTAGE

1. Turn the ignition switch OFF.
2. Disconnect the front combination lamp connector, the door mirror connector and the rear combination lamp connector.
3. Turn the ignition switch ON.
4. With operating the turn signal switch, check the voltage between the BCM harness connector and the ground.

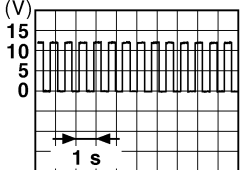
(+)		Terminal	(-)	Voltage
Connector				
RH	M17	17	Ground	 (V) 15 10 5 0 1 s PKID0926E
LH	M17	18		

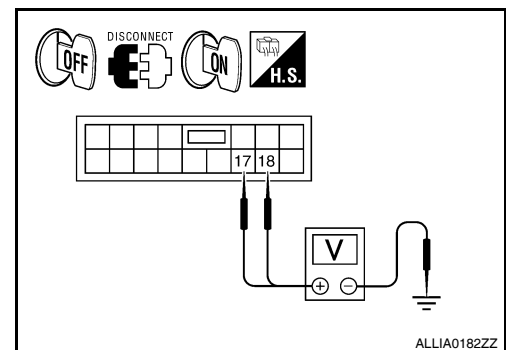

Is the measurement value normal?

- YES >> GO TO 3
- NO >> Replace BCM. Refer to [BCS-96, "Removal and Installation"](#).

TURN SIGNAL LAMP CIRCUIT

< COMPONENT DIAGNOSIS >

3. CHECK TURN SIGNAL LAMP CIRCUIT FOR OPEN

1. Turn the ignition switch OFF.
2. Disconnect BCM connector.
3. Check the continuity between the BCM harness connector and the front combination lamp, the rear combination lamp harness connector or the door mirror connector (if equipped with turn signals in mirrors).

Connector	Terminal	Connector	Terminal	Continuity
Rear LH	18	B30	3	Yes
Front LH		E217	5	
Door mirror LH		D4	7	
Rear RH	17	B45	3	
Front RH		E224	5	
Door mirror RH		D107	7	

Does continuity exist?

YES >> GO TO 4

NO >> Repair the harnesses or connectors.

4. CHECK TURN SIGNAL LAMP SHORT CIRCUIT

Check continuity between the BCM harness connector and the ground.

Connector	Terminal	—	Continuity
LH	18	Ground	No
RH	17		

Does continuity exist?

YES >> Repair the harnesses or connectors.

NO >> GO TO 5

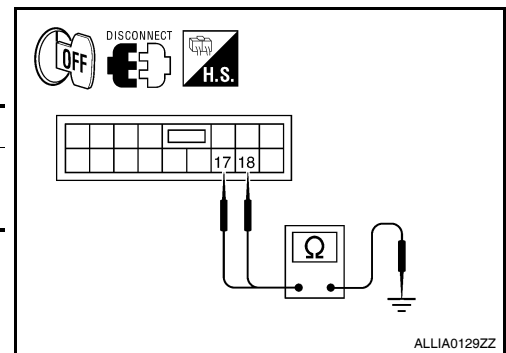

5. CHECK TURN SIGNAL LAMP GROUND CIRCUIT

Check continuity between the front combination lamp, the rear combination lamp or the door mirror and ground (if equipped with turn signals in mirrors).

Connector	Terminal	—	Continuity
Front RH	E224	Ground	Yes
Front LH	E217		
Rear RH	B45		
Rear LH	B30		
Door mirror RH	D107		
Door mirror LH	D4		

Does continuity exist?

YES >> Replace the front combination lamp or the rear combination lamp.

NO >> Repair the harnesses or connectors.

OPTICAL SENSOR

< COMPONENT DIAGNOSIS >

OPTICAL SENSOR

Description

INFOID:000000004201507

The optical sensor converts the outside brightness (lux) to voltage and transmits the optical sensor signal to the BCM.

Component Function Check

INFOID:000000004201508

1. CHECK OPTICAL SENSOR SIGNAL BY CONSULT-III

CONSULT-III

1. Turn the ignition switch ON.
2. Select "OPTICAL SENSOR" of BCM (HEAD LAMP) DATA MONITOR item.
3. Turn the lighting switch to AUTO.
4. With the optical sensor illuminating, check the monitor status.

Monitor item	Condition	Voltage
OPTICAL SENSOR	When illuminating	3.1V or more *
	When shutting off light	0.6V or less

*: Illuminates the optical sensor. The value may be less than the standard value if brightness is weak.

Is the item status normal?

- YES >> Optical sensor is normal.
 NO >> Refer to [EXL-53, "Diagnosis Procedure"](#).

Diagnosis Procedure

INFOID:000000004201509

1. CHECK OPTICAL SENSOR POWER SUPPLY INPUT

1. Turn the ignition switch ON.
2. Turn the lighting switch to AUTO.
3. Check the voltage between the optical sensor harness connector and ground.

(+)		(-)	Voltage
Connector	Terminal		
M66	1	Ground	5V

Is the voltage reading as specified?

- YES >> GO TO 2
 NO >> GO TO 4

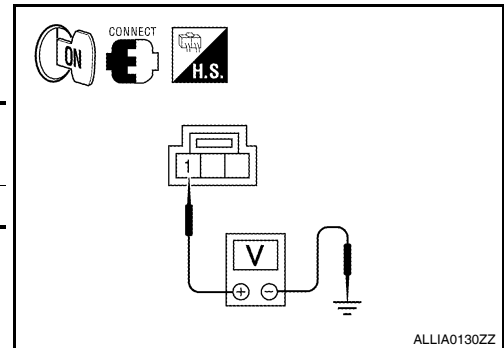

2. CHECK OPTICAL SENSOR GROUND INPUT

Check the voltage between the optical sensor harness connector and ground.

(+)		(-)	Voltage
Connector	Terminal		
M66	3	Ground	Less than 0.2V

Is the voltage reading as specified?

- YES >> GO TO 3
 NO >> GO TO 6

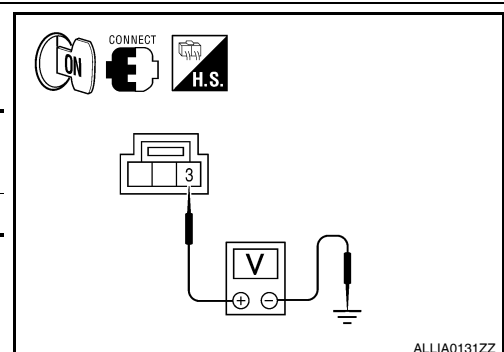

3. CHECK OPTICAL SENSOR SIGNAL OUTPUT

OPTICAL SENSOR

< COMPONENT DIAGNOSIS >

With the optical sensor illuminating, check voltage between the optical sensor harness connector and ground.

(+)		(-)	Condition	Voltage
Connector	Terminal			
M66	2	Ground	When illuminating	3.1V or more *
			When shutting off light	0.6V or less

*: Illuminate the optical sensor. The value may be less than the standard if brightness is weak.

Is the voltage reading as specified?

YES >> GO TO 7

NO >> Replace the optical sensor.

4. CHECK OPTICAL SENSOR POWER SUPPLY FOR OPEN CIRCUIT

1. Turn the ignition switch OFF.
2. Disconnect the optical sensor connector and BCM connector.
3. Check continuity between the optical sensor harness connector and the BCM harness connector.

A		B		Continuity
Connector	Terminal	Connector	Terminal	
M66	1	M18	46	Yes

Does continuity exist?

YES >> GO TO 5

NO >> Repair the harnesses or connectors.

5. CHECK OPTICAL SENSOR POWER SUPPLY FOR SHORT CIRCUIT

Check the continuity between the optical sensor harness connector and the ground.

Connector	Terminal	—	Continuity
M66	1	Ground	No

Does continuity exist?

YES >> Repair the harnesses or connectors.

NO >> Replace BCM. Refer to [BCS-96. "Removal and Installation"](#).

6. CHECK OPTICAL SENSOR GROUND FOR OPEN CIRCUIT

1. Turn the ignition switch OFF.
2. Disconnect the optical sensor connector and BCM connector.
3. Check continuity between the optical sensor harness connector and the BCM harness connector.

A		B		Continuity
Connector	Terminal	Connector	Terminal	
M66	3	M18	45	Yes

Does continuity exist?

YES >> Replace BCM. Refer to [BCS-96. "Removal and Installation"](#).

NO >> Repair the harnesses or connectors.

7. CHECK OPTICAL SENSOR SIGNAL FOR OPEN CIRCUIT

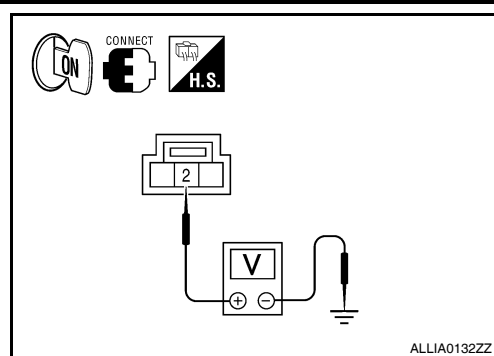

ALLIA0132ZZ

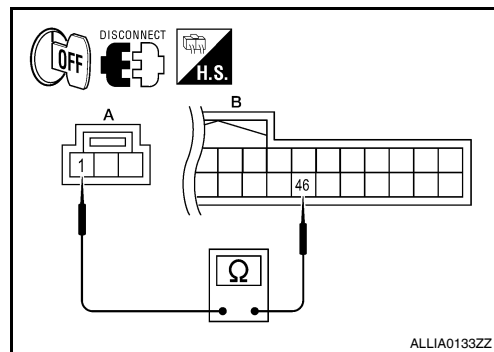

ALLIA0133ZZ

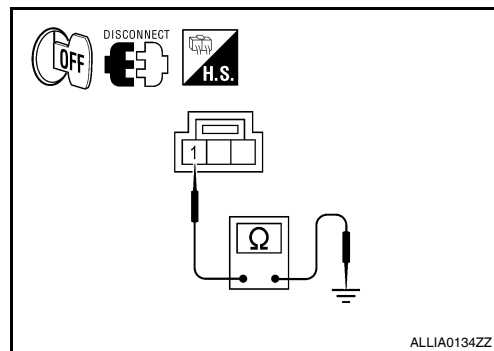

ALLIA0134ZZ

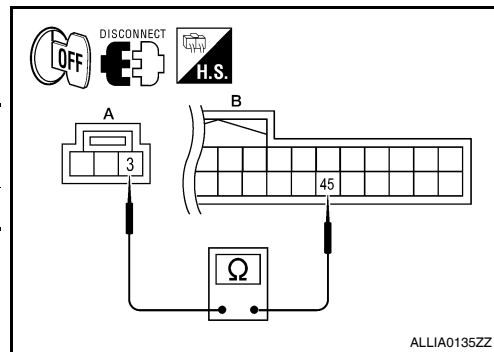

ALLIA0135ZZ

OPTICAL SENSOR

< COMPONENT DIAGNOSIS >

1. Turn the ignition switch OFF.
2. Disconnect the optical sensor connector and BCM connector.
3. Check continuity between the optical sensor harness connector and the BCM harness connector.

A		B		Continuity
Connector	Terminal	Connector	Terminal	
M66	2	M18	21	Yes

Does continuity exist?

- YES >> GO TO 8
 NO >> Repair the harnesses or connectors.

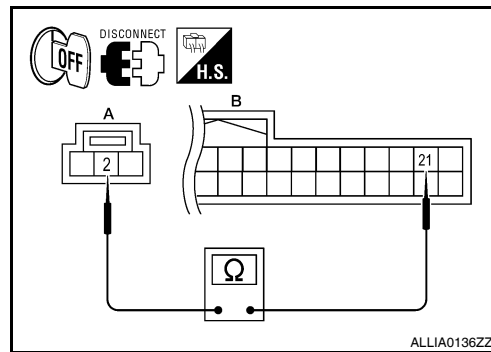

8. CHECK OPTICAL SENSOR SIGNAL FOR SHORT CIRCUIT

Check the continuity between the optical sensor harness connector and ground.

Connector	Terminal	—	Continuity
M66	2	Ground	No

Does continuity exist?

- YES >> Repair the harnesses or connectors.
 NO >> Replace BCM. Refer to [BCS-96. "Removal and Installation"](#).

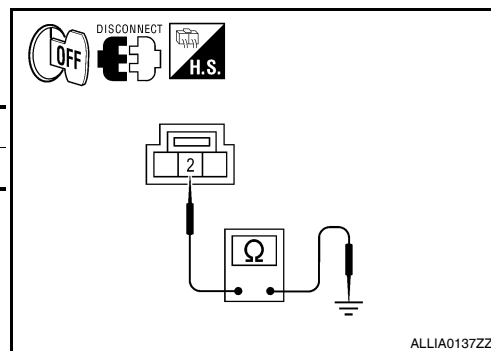

A
B
C
D
E
F
G
H
I
J
K
EXL
M
N
O
P

HEADLAMP (HALOGEN)

< COMPONENT DIAGNOSIS >

HEADLAMP (HALOGEN)

Wiring Diagram - Coupe

INFOID:000000004201510

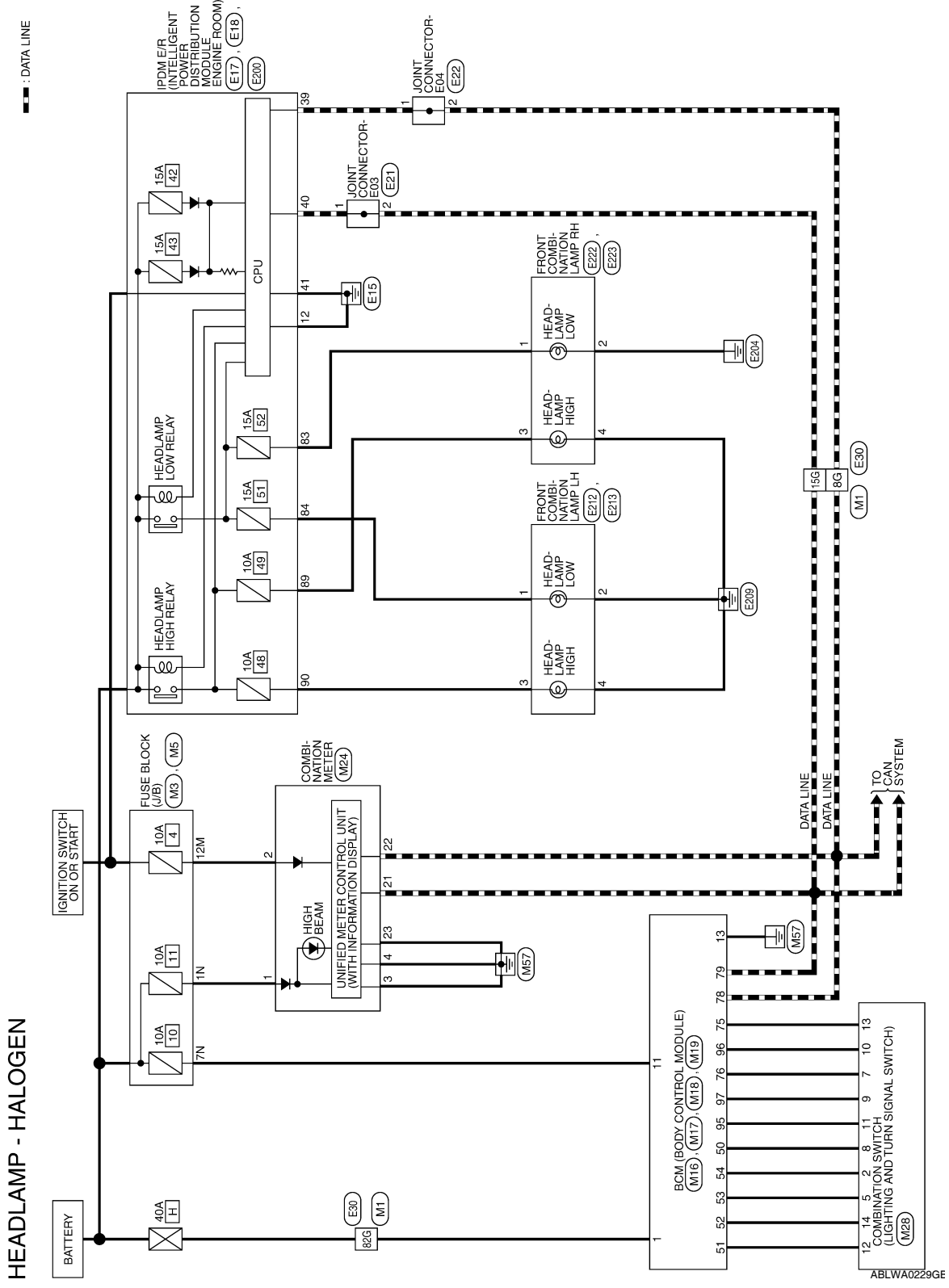

HEADLAMP (HALOGEN)

< COMPONENT DIAGNOSIS >

HEADLAMP CONNECTORS - HALOGEN

Connector No.	M1
Connector Name	WIRE TO WIRE
Connector Color	WHITE

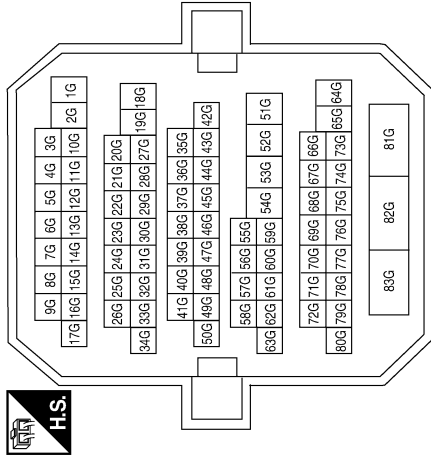

Terminal No.	Color of Wire	Signal Name
8G	P	-
15G	L	-
82G	W/B	-

Connector No.	M3
Connector Name	FUSE BLOCK (J/B)
Connector Color	WHITE

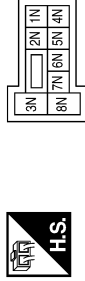

Terminal No.	Color of Wire	Signal Name
1N	W/L	-
7N	Y/R	-

Connector No.	M5
Connector Name	FUSE BLOCK (J/B)
Connector Color	WHITE

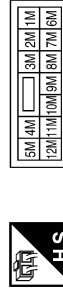

Connector No.	M16
Connector Name	BCM (BODY CONTROL MODULE)
Connector Color	BLACK



Terminal No.	Color of Wire	Signal Name
12M	P	-

Connector No.	M17
Connector Name	BCM (BODY CONTROL MODULE)
Connector Color	WHITE

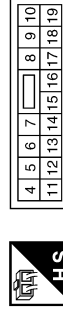

Terminal No.	Color of Wire	Signal Name
11	Y/R	BAT_BCM_FUSE
13	B	GND1

ABLIA0786GB

A
B
C
D
E
F
G
H
I
J
K
L
M
N
O
P

EXL

HEADLAMP (HALOGEN)

< COMPONENT DIAGNOSIS >

Connector No.	M24
Connector Name	COMBINATION METER
Connector Color	WHITE



1	2	3	4	5	6	7	8	9	10	11	12	13	14	15	16	17	18	19	20
21	22	23	24	25	26	27	28	29	30	31	32	33	34	35	36	37	38	39	40

Terminal No.	Color of Wire	Signal Name
1	W/L	BATT
2	O	IGN
3	B	GND
4	B	GND
21	L	CAN-H
22	P	CAN-L
23	B	GND

Connector No.	M19
Connector Name	BCM (BODY CONTROL MODULE)
Connector Color	BLACK



79	78	77	76	75	74	73	72	71	70	69	68	67	66	65	64	63	62	61	60
99	98	97	96	95	94	93	92	91	90	89	88	87	86	85	84	83	82	81	80

Terminal No.	Color of Wire	Signal Name
75	R/Y	OUTPUT_5
76	R/G	OUTPUT_3
78	P	CAN-L
79	L	CAN-H
95	R/W	OUTPUT_1
96	P/B	OUTPUT_4
97	R/B	OUTPUT_2

Connector No.	M18
Connector Name	BCM (BODY CONTROL MODULE)
Connector Color	GREEN



39	38	37	36	35	34	33	32	31	30	29	28	27	26	25	24	23	22	21	20
59	58	57	56	55	54	53	52	51	50	49	48	47	46	45	44	43	42	41	40

Terminal No.	Color of Wire	Signal Name
50	LG/B	INPUT_5
51	L/W	INPUT_1
52	G/B	INPUT_2
53	LG/R	INPUT_3
54	G/Y	INPUT_4

Connector No.	E17
Connector Name	IPDM E/R (INTELLIGENT POWER DISTRIBUTION MODULE ENGINE ROOM)
Connector Color	WHITE



42	41	40	39
46	45	44	43

Terminal No.	Color of Wire	Signal Name
39	P	CAN-L
40	L	CAN-H
41	B	GND (SIGNAL)

Terminal No.	Color of Wire	Signal Name
2	G/Y	OUTPUT_4
5	LG/R	OUTPUT_3
7	R/G	INPUT_3
8	LG/B	OUTPUT_5
9	R/B	INPUT_2
10	P/B	INPUT_4
11	R/W	INPUT_1
12	L/W	OUTPUT_1
13	R/Y	INPUT_5
14	G/B	OUTPUT_2

Connector No.	M28
Connector Name	COMBINATION SWITCH
Connector Color	WHITE



1	2	3	4	5	6		
7	8	9	10	11	12	13	14

ABLIA0816GB

HEADLAMP (HALOGEN)

< COMPONENT DIAGNOSIS >

Connector No.	E21
Connector Name	JOINT CONNECTOR-E03
Connector Color	WHITE



Terminal No.	Color of Wire	Signal Name
1	L	-
2	L	-

Terminal No.	Color of Wire	Signal Name
12	B	GND (POWER)

Connector No.	E18
Connector Name	IPDM E/R (INTELLIGENT POWER DISTRIBUTION MODULE ENGINE ROOM)
Connector Color	WHITE

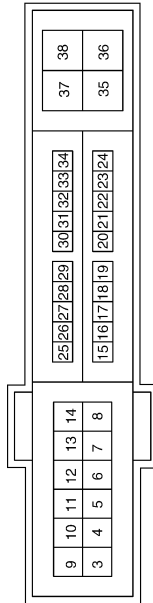

Connector No.	E30
Connector Name	WIRE TO WIRE
Connector Color	WHITE

Connector No.	E22
Connector Name	JOINT CONNECTOR-E04
Connector Color	WHITE



Terminal No.	Color of Wire	Signal Name
1	P	-
2	P	-

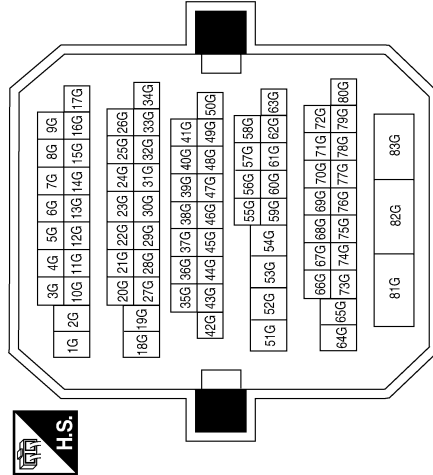

ABLIA0787GB

A
B
C
D
E
F
G
H
I
J
K
EXL
M
N
O
P

HEADLAMP (HALOGEN)

< COMPONENT DIAGNOSIS >

Connector No.	E213
Connector Name	FRONT COMBINATION LAMP LH
Connector Color	BLACK



Terminal No.	Color of Wire	Signal Name
3	G	H/L LH HI
4	B	GND

Connector No.	E212
Connector Name	FRONT COMBINATION LAMP LH
Connector Color	BLACK



Terminal No.	Color of Wire	Signal Name
1	L	H/L LH LO
2	B	GND

Connector No.	E200
Connector Name	IPDM E/R (INTELLIGENT POWER DISTRIBUTION MODULE ENGINE ROOM)
Connector Color	WHITE

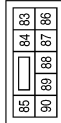

Terminal No.	Color of Wire	Signal Name
83	R/Y	HEADLAMP LO RH
84	L	HEADLAMP LO LH
89	L/W	HEADLAMP HI RH
90	G	HEADLAMP HI LH

Connector No.	E223
Connector Name	FRONT COMBINATION LAMP RH
Connector Color	BLACK



Terminal No.	Color of Wire	Signal Name
1	R/Y	H/L RH LO
2	B	GND

Connector No.	E222
Connector Name	FRONT COMBINATION LAMP RH
Connector Color	BLACK



Terminal No.	Color of Wire	Signal Name
3	L/W	H/L RH HI
4	B	GND

AWLIA0199GB

HEADLAMP (HALOGEN)

< COMPONENT DIAGNOSIS >

Wiring Diagram - Sedan

INFOID:000000004201511

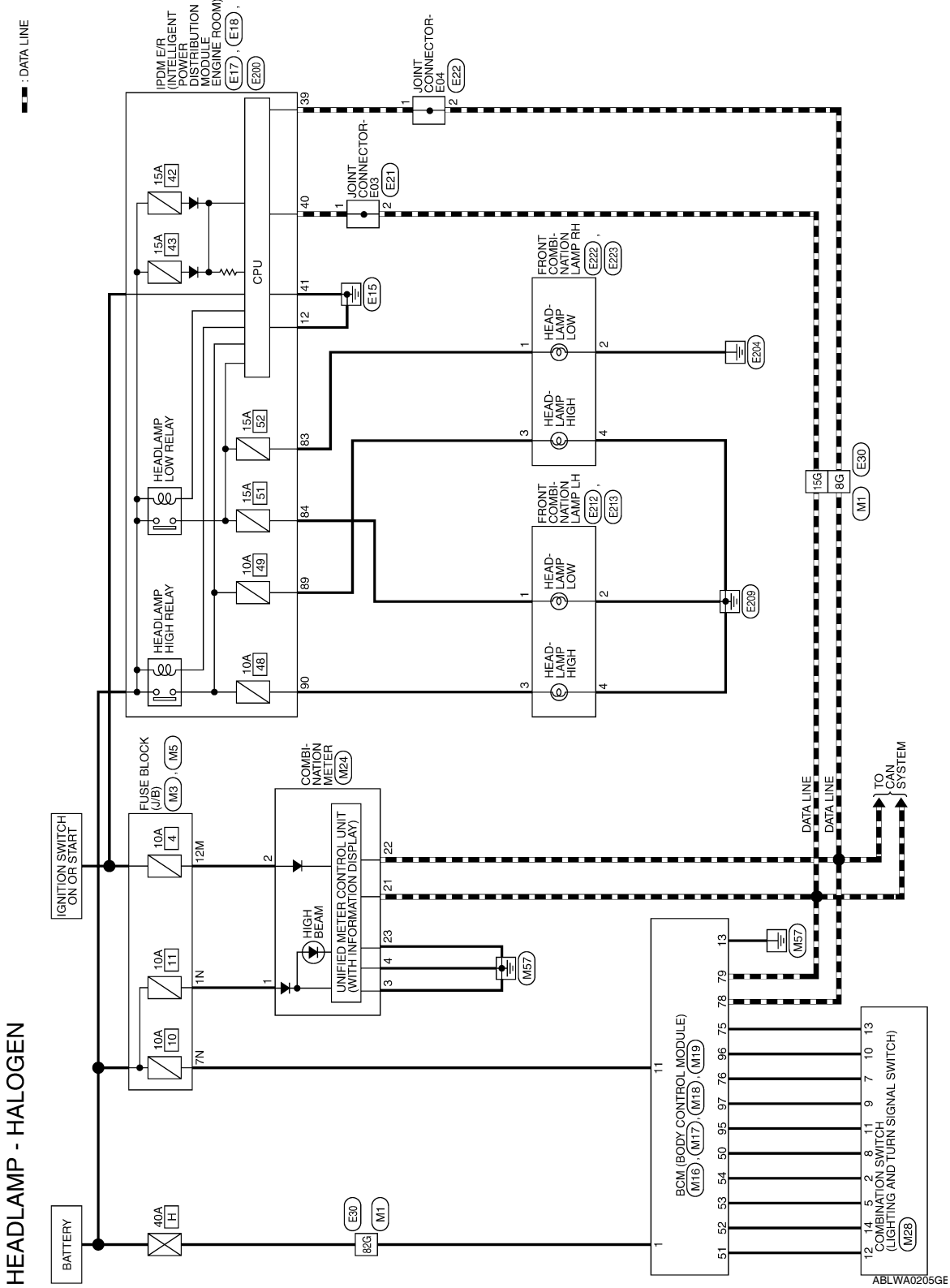

A
B
C
D
E
F
G
H
I
J
K
EXL
M
N
O
P

HEADLAMP (HALOGEN)

< COMPONENT DIAGNOSIS >

HEADLAMP CONNECTORS - HALOGEN

Connector No.	M1
Connector Name	WIRE TO WIRE
Connector Color	WHITE

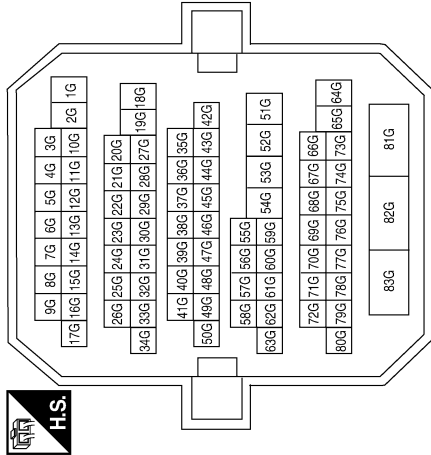

Terminal No.	Color of Wire	Signal Name
8G	P	-
15G	L	-
82G	W/B	-

Connector No.	M3
Connector Name	FUSE BLOCK (J/B)
Connector Color	WHITE

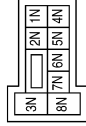

Terminal No.	Color of Wire	Signal Name
1N	W/L	-
7N	Y/R	-

Connector No.	M5
Connector Name	FUSE BLOCK (J/B)
Connector Color	WHITE



Connector No.	M16
Connector Name	BCM (BODY CONTROL MODULE)
Connector Color	BLACK



Connector No.	M17
Connector Name	BCM (BODY CONTROL MODULE)
Connector Color	WHITE



Terminal No.	12M	Color of Wire	P	Signal Name	-
--------------	-----	---------------	---	-------------	---

Terminal No.	1	Color of Wire	W/B	Signal Name	BAT_POWER_F/L
--------------	---	---------------	-----	-------------	---------------

Terminal No.	11	Color of Wire	Y/R	Signal Name	BAT_BCM_FUSE
Terminal No.	13	Color of Wire	B	Signal Name	GND1

HEADLAMP (HALOGEN)

< COMPONENT DIAGNOSIS >

Connector No.	M24
Connector Name	COMBINATION METER
Connector Color	WHITE



1	2	3	4	5	6	7	8	9	10	11	12	13	14	15	16	17	18	19	20
21	22	23	24	25	26	27	28	29	30	31	32	33	34	35	36	37	38	39	40

Terminal No.	Color of Wire	Signal Name
1	W/L	BATT
2	O	IGN
3	B	GND
4	B	GND
21	L	CAN-H
22	P	CAN-L
23	B	GND

Connector No.	M19
Connector Name	BCM (BODY CONTROL MODULE)
Connector Color	BLACK



79	78	77	76	75	74	73	72	71	70	69	68	67	66	65	64	63	62	61	60
59	58	57	56	55	54	53	52	51	50	49	48	47	46	45	44	43	42	41	40

Terminal No.	Color of Wire	Signal Name
75	R/Y	OUTPUT_5
76	R/G	OUTPUT_3
78	P	CAN-L
79	L	CAN-H
95	R/W	OUTPUT_1
96	P/B	OUTPUT_4
97	R/B	OUTPUT_2

Connector No.	M18
Connector Name	BCM (BODY CONTROL MODULE)
Connector Color	GREEN



39	38	37	36	35	34	33	32	31	30	29	28	27	26	25	24	23	22	21	20
59	58	57	56	55	54	53	52	51	50	49	48	47	46	45	44	43	42	41	40

Terminal No.	Color of Wire	Signal Name
50	LG/B	INPUT_5
51	L/W	INPUT_1
52	G/B	INPUT_2
53	LG/R	INPUT_3
54	G/Y	INPUT_4

Connector No.	E17
Connector Name	IPDM E/R (INTELLIGENT POWER DISTRIBUTION MODULE ENGINE ROOM)
Connector Color	WHITE



42	41	40	39
46	45	44	43

Terminal No.	Color of Wire	Signal Name
39	P	CAN-L
40	L	CAN-H
41	B	GND (SIGNAL)

Terminal No.	Color of Wire	Signal Name
2	G/Y	OUTPUT_4
5	LG/R	OUTPUT_3
7	R/G	INPUT_3
8	LG/B	OUTPUT_5
9	R/B	INPUT_2
10	P/B	INPUT_4
11	R/W	INPUT_1
12	L/W	OUTPUT_1
13	R/Y	INPUT_5
14	G/B	OUTPUT_2

Connector No.	M28
Connector Name	COMBINATION SWITCH
Connector Color	WHITE



1	2	5	6			
7	8	10	11	12	13	14

ABLIA0811GB

A
B
C
D
E
F
G
H
I
J
K
L
M
N
O
P

EXL

HEADLAMP (HALOGEN)

< COMPONENT DIAGNOSIS >

Connector No.	E18
Connector Name	IPDM E/R (INTELLIGENT POWER DISTRIBUTION MODULE ENGINE ROOM)
Connector Color	WHITE

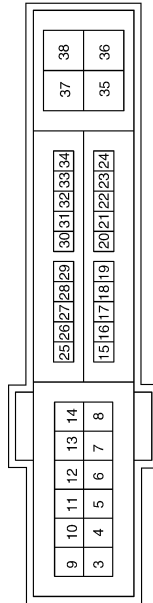

Terminal No.	Color of Wire	Signal Name
12	B	GND (POWER)

Connector No.	E21
Connector Name	JOINT CONNECTOR-E03
Connector Color	WHITE



Terminal No.	Color of Wire	Signal Name
1	L	-
2	L	-

Connector No.	E22
Connector Name	JOINT CONNECTOR-E04
Connector Color	WHITE



Terminal No.	Color of Wire	Signal Name
1	P	-
2	P	-

Connector No.	E30
Connector Name	WIRE TO WIRE
Connector Color	WHITE

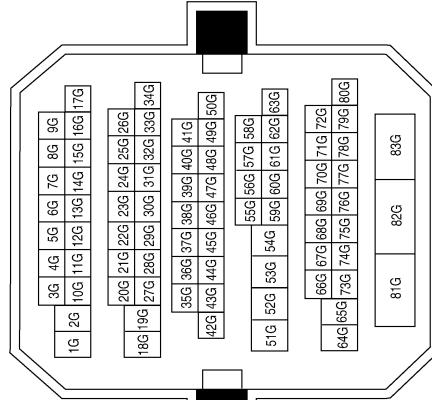

Terminal No.	Color of Wire	Signal Name
8G	P	-
15G	L	-
82G	LG	-

ABLIA0706GB

HEADLAMP (HALOGEN)

< COMPONENT DIAGNOSIS >

Connector No.	E213
Connector Name	FRONT COMBINATION LAMP LH
Connector Color	BLACK



Terminal No.	Color of Wire	Signal Name
3	G	H/L_LH_HI
4	B	GND

Connector No.	E212
Connector Name	FRONT COMBINATION LAMP LH
Connector Color	BLACK



Terminal No.	Color of Wire	Signal Name
1	L	H/L_LH_LO
2	B	GND

Connector No.	E200
Connector Name	IPDM E/R (INTELLIGENT POWER DISTRIBUTION MODULE ENGINE ROOM)
Connector Color	WHITE

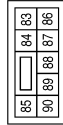

Terminal No.	Color of Wire	Signal Name
83	R/Y	HEADLAMP_LO_RH
84	L	HEADLAMP_LO_LH
89	L/W	HEADLAMP_HI_RH
90	G	HEADLAMP_HI_LH

Connector No.	E223
Connector Name	FRONT COMBINATION LAMP RH
Connector Color	BLACK



Terminal No.	Color of Wire	Signal Name
1	R/Y	H/L_RH_LO
2	B	GND

Connector No.	E222
Connector Name	FRONT COMBINATION LAMP RH
Connector Color	BLACK



Terminal No.	Color of Wire	Signal Name
3	L/W	H/L_RH_HI
4	B	GND

ABLIA0707GB

A
B
C
D
E
F
G
H
I
J
K
L
M
N
O
P

EXL

HEADLAMP (XENON)

< COMPONENT DIAGNOSIS >

HEADLAMP (XENON)

Wiring Diagram - Coupe

INFOID:000000004201512

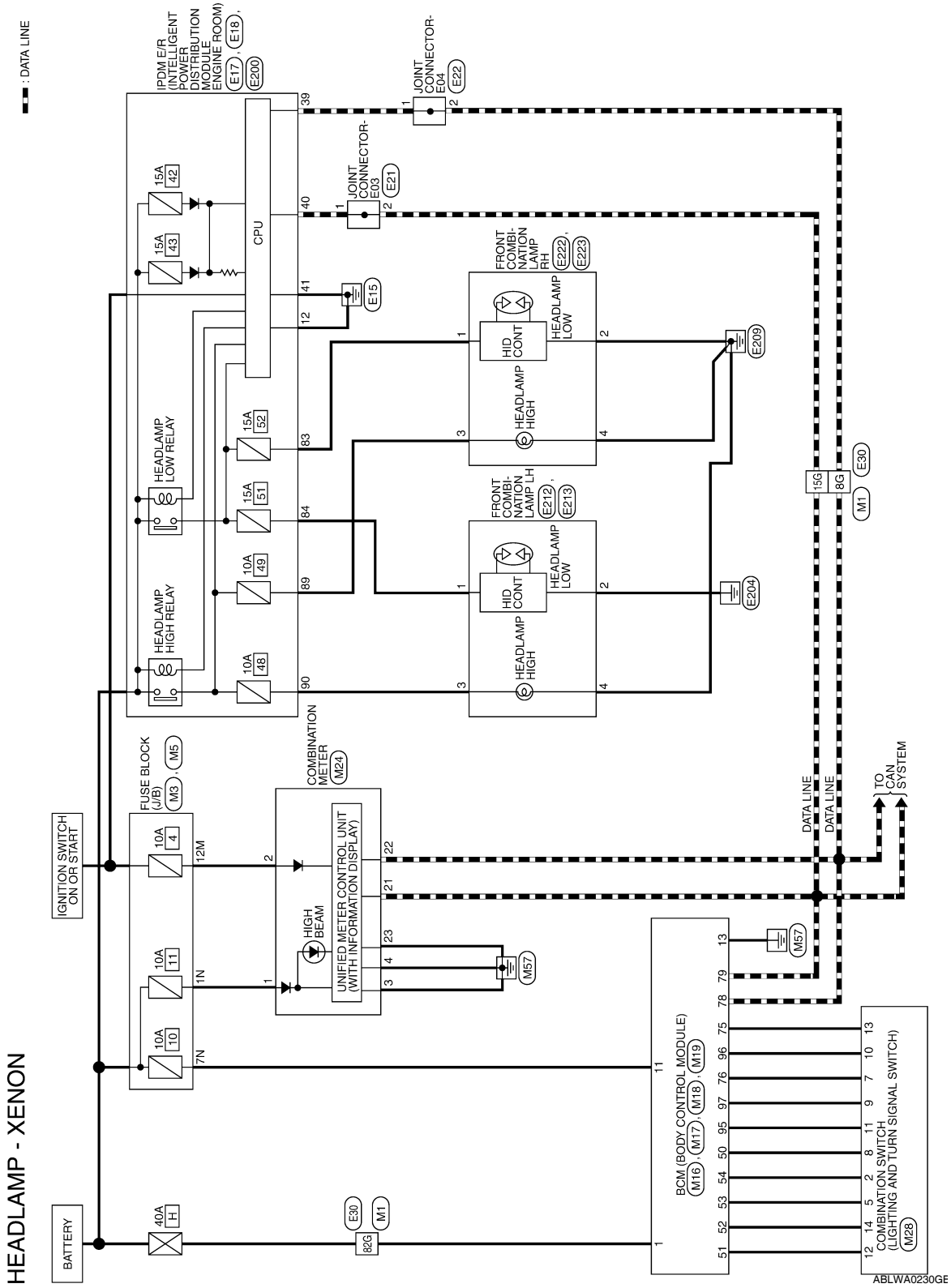

ABLWA0230GE

HEADLAMP (XENON)

< COMPONENT DIAGNOSIS >

HEADLAMP CONNECTORS - XENON

Connector No.	M1
Connector Name	WIRE TO WIRE
Connector Color	WHITE

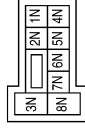
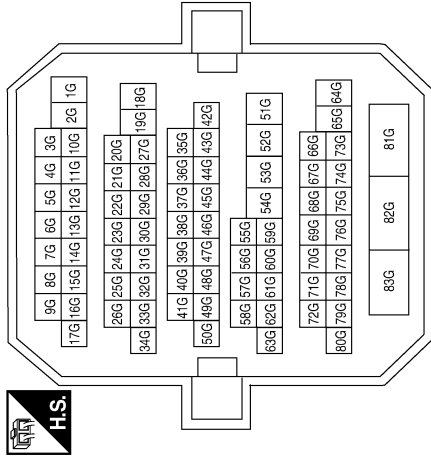

Terminal No.	Color of Wire	Signal Name
8G	P	-
15G	L	-
82G	W/B	-

Connector No.	M3
Connector Name	FUSE BLOCK (J/B)
Connector Color	WHITE

Terminal No.	Color of Wire	Signal Name
1N	W/L	-
7N	Y/R	-

Connector No.	M5
Connector Name	FUSE BLOCK (J/B)
Connector Color	WHITE



Connector No.	M16
Connector Name	BCM (BODY CONTROL MODULE)
Connector Color	BLACK



Terminal No.	Color of Wire	Signal Name
12M	P	-

Connector No.	M17
Connector Name	BCM (BODY CONTROL MODULE)
Connector Color	WHITE



Terminal No.	Color of Wire	Signal Name
11	Y/R	BAT_BCM_FUSE
13	B	GND1

ABLIA0788GB

A
B
C
D
E
F
G
H
I
J
K
L
M
N
O
P

EXL

HEADLAMP (XENON)

< COMPONENT DIAGNOSIS >

Connector No.	M24
Connector Name	COMBINATION METER
Connector Color	WHITE



1	2	3	4	5	6	7	8	9	10	11	12	13	14	15	16	17	18	19	20
21	22	23	24	25	26	27	28	29	30	31	32	33	34	35	36	37	38	39	40

Terminal No.	Color of Wire	Signal Name
1	W/L	BATT
2	O	IGN
3	B	GND
4	B	GND
21	L	CAN-H
22	P	CAN-L
23	B	GND

Connector No.	M19
Connector Name	BCM (BODY CONTROL MODULE)
Connector Color	BLACK



79	78	77	76	75	74	73	72	71	70	69	68	67	66	65	64	63	62	61	60
59	58	57	56	55	54	53	52	51	50	49	48	47	46	45	44	43	42	41	40

Terminal No.	Color of Wire	Signal Name
75	R/Y	OUTPUT_5
76	R/G	OUTPUT_3
78	P	CAN-L
79	L	CAN-H
95	R/W	OUTPUT_1
96	P/B	OUTPUT_4
97	R/B	OUTPUT_2

Connector No.	M18
Connector Name	BCM (BODY CONTROL MODULE)
Connector Color	GREEN



39	38	37	36	35	34	33	32	31	30	29	28	27	26	25	24	23	22	21	20
59	58	57	56	55	54	53	52	51	50	49	48	47	46	45	44	43	42	41	40

Terminal No.	Color of Wire	Signal Name
50	LG/B	INPUT_5
51	L/W	INPUT_1
52	G/B	INPUT_2
53	LG/R	INPUT_3
54	G/Y	INPUT_4

Connector No.	E17
Connector Name	IPDM E/R (INTELLIGENT POWER DISTRIBUTION MODULE ENGINE ROOM)
Connector Color	WHITE



42	41	40	39
46	45	44	43

Terminal No.	Color of Wire	Signal Name
39	P	CAN-L
40	L	CAN-H
41	B	GND (SIGNAL)

Terminal No.	Color of Wire	Signal Name
2	G/Y	OUTPUT_4
5	LG/R	OUTPUT_3
7	R/G	INPUT_3
8	LG/B	OUTPUT_5
9	R/B	INPUT_2
10	P/B	INPUT_4
11	R/W	INPUT_1
12	L/W	OUTPUT_1
13	R/Y	INPUT_5
14	G/B	OUTPUT_2

Connector No.	M28
Connector Name	COMBINATION SWITCH
Connector Color	WHITE



1	2	3	4	5	6		
7	8	9	10	11	12	13	14

ABLIA0817GB

HEADLAMP (XENON)

< COMPONENT DIAGNOSIS >

Connector No.	E18
Connector Name	IPDM E/R (INTELLIGENT POWER DISTRIBUTION MODULE ENGINE ROOM)
Connector Color	WHITE

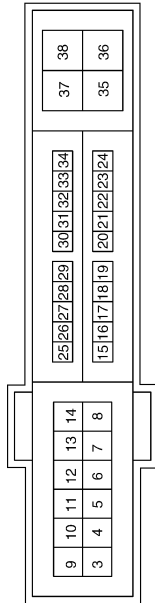

Terminal No.	Color of Wire	Signal Name
12	B	GND (POWER)

Connector No.	E21
Connector Name	JOINT CONNECTOR-E03
Connector Color	WHITE



Terminal No.	Color of Wire	Signal Name
1	L	-
2	L	-

Connector No.	E22
Connector Name	JOINT CONNECTOR-E04
Connector Color	WHITE



Terminal No.	Color of Wire	Signal Name
1	P	-
2	P	-

Connector No.	E30
Connector Name	WIRE TO WIRE
Connector Color	WHITE

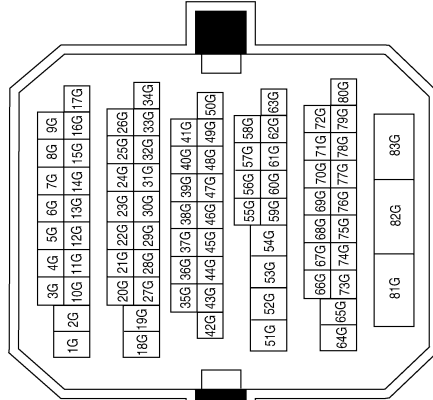

Terminal No.	Color of Wire	Signal Name
8G	P	-
15G	L	-
82G	LG	-

ABLIA0789GB

A
B
C
D
E
F
G
H
I
J
K
EXL
M
N
O
P

HEADLAMP (XENON)

< COMPONENT DIAGNOSIS >

Connector No.	E213
Connector Name	FRONT COMBINATION LAMP LH
Connector Color	BLACK



Terminal No.	Color of Wire	Signal Name
3	G	H/L LH HI
4	B	GND

Connector No.	E212
Connector Name	FRONT COMBINATION LAMP LH
Connector Color	GRAY

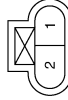

Terminal No.	Color of Wire	Signal Name
1	L	H/L LH LO
2	B	GND

Connector No.	E200
Connector Name	IPDM E/R (INTELLIGENT POWER DISTRIBUTION MODULE ENGINE ROOM)
Connector Color	WHITE

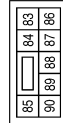

Terminal No.	Color of Wire	Signal Name
83	R/Y	HEADLAMP LO RH
84	L	HEADLAMP LO LH
89	L/W	HEADLAMP HI RH
90	G	HEADLAMP HI LH

Connector No.	E223
Connector Name	FRONT COMBINATION LAMP RH
Connector Color	GRAY



Terminal No.	Color of Wire	Signal Name
1	R/Y	H/L RH LO
2	B	GND

Connector No.	E222
Connector Name	FRONT COMBINATION LAMP RH
Connector Color	BLACK



Terminal No.	Color of Wire	Signal Name
3	L/W	H/L RH HI
4	B	GND

AWLIA0201GB

HEADLAMP (XENON)

< COMPONENT DIAGNOSIS >

Wiring Diagram - Sedan

INFOID:000000004201513

--- : DATA LINE

HEADLAMP - XENON

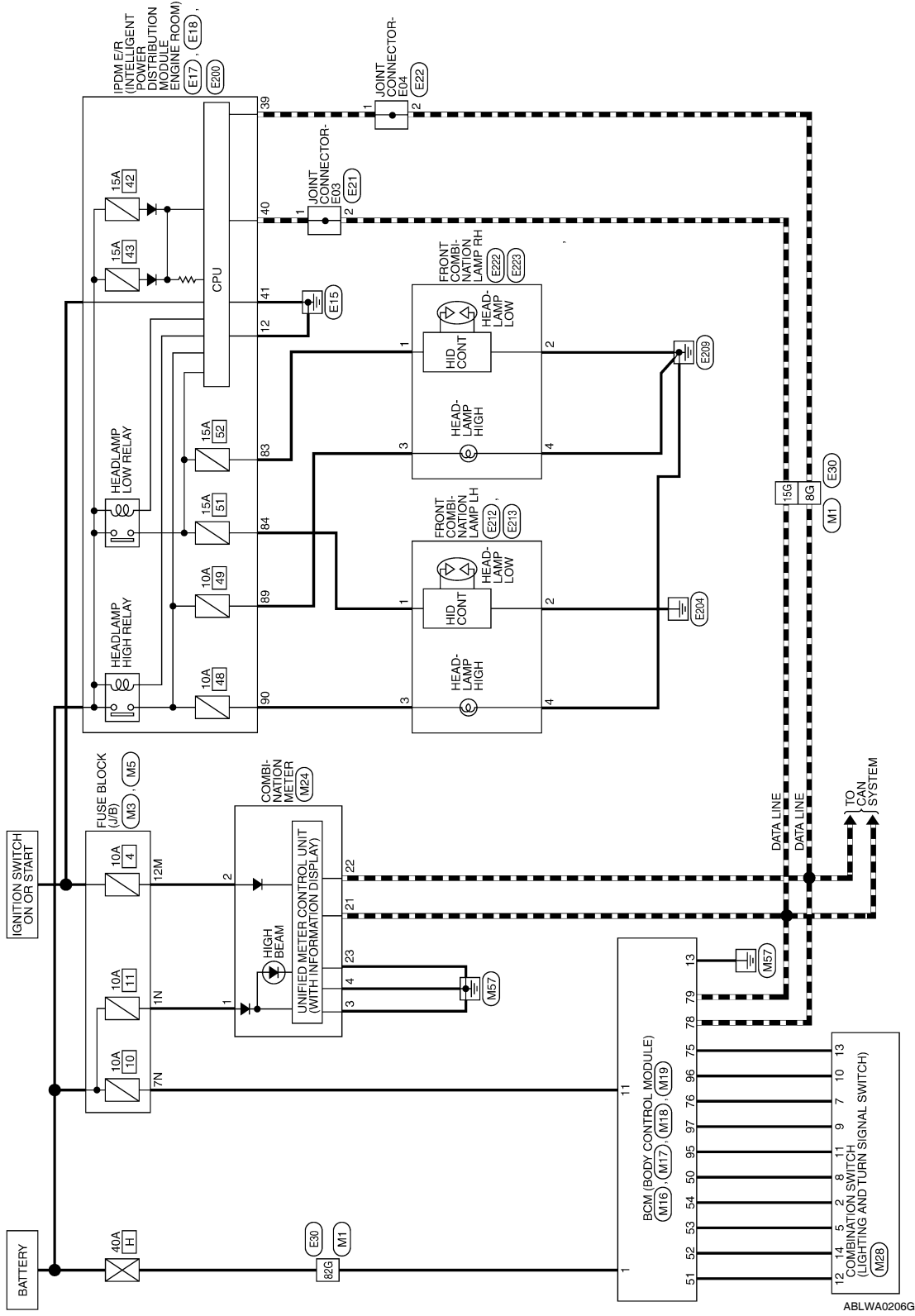

ABLWA0206GE

A
B
C
D
E
F
G
H
I
J
K
EXL
M
N
O
P

HEADLAMP (XENON)

< COMPONENT DIAGNOSIS >

HEADLAMP CONNECTORS - XENON

Connector No.	M1
Connector Name	WIRE TO WIRE
Connector Color	WHITE

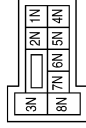
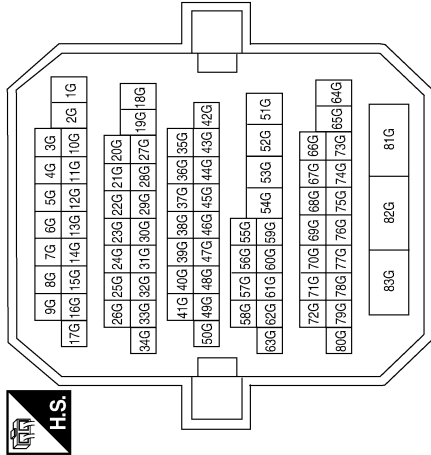

Connector No.	M3
Connector Name	FUSE BLOCK (J/B)
Connector Color	WHITE

Terminal No.	Color of Wire	Signal Name
1N	W/L	-
7N	Y/R	-

Terminal No.	Color of Wire	Signal Name
8G	P	-
15G	L	-
82G	W/B	-

Connector No.	M5
Connector Name	FUSE BLOCK (J/B)
Connector Color	WHITE



Connector No.	M16
Connector Name	BCM (BODY CONTROL MODULE)
Connector Color	BLACK



Connector No.	M17
Connector Name	BCM (BODY CONTROL MODULE)
Connector Color	WHITE



Terminal No.	12M	Color of Wire	P	Signal Name	-
--------------	-----	---------------	---	-------------	---

Terminal No.	1	Color of Wire	W/B	Signal Name	BAT_POWER_F/L
--------------	---	---------------	-----	-------------	---------------

Terminal No.	11	Color of Wire	Y/R	Signal Name	BAT_BCM_FUSE
Terminal No.	13	Color of Wire	B	Signal Name	GND1

HEADLAMP (XENON)

< COMPONENT DIAGNOSIS >

Connector No.	M24
Connector Name	COMBINATION METER
Connector Color	WHITE



1	2	3	4	5	6	7	8	9	10	11	12	13	14	15	16	17	18	19	20
21	22	23	24	25	26	27	28	29	30	31	32	33	34	35	36	37	38	39	40

Terminal No.	Color of Wire	Signal Name
1	W/L	BATT
2	O	IGN
3	B	GND
4	B	GND
21	L	CAN-H
22	P	CAN-L
23	B	GND

Connector No.	M19
Connector Name	BCM (BODY CONTROL MODULE)
Connector Color	BLACK



79	78	77	76	75	74	73	72	71	70	69	68	67	66	65	64	63	62	61	60
59	58	57	56	55	54	53	52	51	50	49	48	47	46	45	44	43	42	41	40

Terminal No.	Color of Wire	Signal Name
75	R/Y	OUTPUT_5
76	R/G	OUTPUT_3
78	P	CAN-L
79	L	CAN-H
95	R/W	OUTPUT_1
96	P/B	OUTPUT_4
97	R/B	OUTPUT_2

Connector No.	M18
Connector Name	BCM (BODY CONTROL MODULE)
Connector Color	GREEN



39	38	37	36	35	34	33	32	31	30	29	28	27	26	25	24	23	22	21	20
59	58	57	56	55	54	53	52	51	50	49	48	47	46	45	44	43	42	41	40

Terminal No.	Color of Wire	Signal Name
50	LG/B	INPUT_5
51	L/W	INPUT_1
52	G/B	INPUT_2
53	LG/R	INPUT_3
54	G/Y	INPUT_4

Connector No.	E17
Connector Name	IPDM E/R (INTELLIGENT POWER DISTRIBUTION MODULE ENGINE ROOM)
Connector Color	WHITE



42	41	40	39
46	45	44	43

Terminal No.	Color of Wire	Signal Name
39	P	CAN-L
40	L	CAN-H
41	B	GND (SIGNAL)

Terminal No.	Color of Wire	Signal Name
2	G/Y	OUTPUT_4
5	LG/R	OUTPUT_3
7	R/G	INPUT_3
8	LG/B	OUTPUT_5
9	R/B	INPUT_2
10	P/B	INPUT_4
11	R/W	INPUT_1
12	L/W	OUTPUT_1
13	R/Y	INPUT_5
14	G/B	OUTPUT_2

Connector No.	M28
Connector Name	COMBINATION SWITCH
Connector Color	WHITE



1	2	5	6			
7	8	10	11	12	13	14

ABLIA0812GB

A
B
C
D
E
F
G
H
I
J
K
EXL
M
N
O
P

HEADLAMP (XENON)

< COMPONENT DIAGNOSIS >

Connector No.	E18
Connector Name	IPDM E/R (INTELLIGENT POWER DISTRIBUTION MODULE ENGINE ROOM)
Connector Color	WHITE

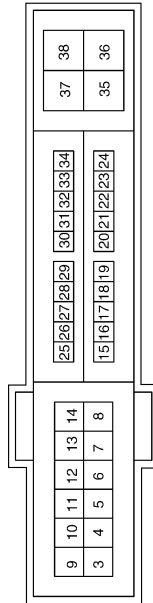

Terminal No.	12	Color of Wire	B	Signal Name	GND (POWER)
--------------	----	---------------	---	-------------	-------------

Connector No.	E21
Connector Name	JOINT CONNECTOR-E03
Connector Color	WHITE



Terminal No.	Color of Wire	Signal Name
1	L	-
2	L	-

Connector No.	E22
Connector Name	JOINT CONNECTOR-E04
Connector Color	WHITE



Terminal No.	1	Color of Wire	P	Signal Name	-
2	2	P	-	-	-

Connector No.	E30
Connector Name	WIRE TO WIRE
Connector Color	WHITE

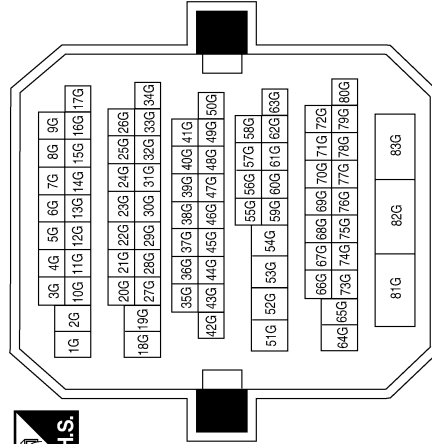

Terminal No.	8G	Color of Wire	P	Signal Name	-
15G	15G	L	-	-	-
82G	82G	LG	-	-	-

HEADLAMP (XENON)

< COMPONENT DIAGNOSIS >

Connector No.	E213
Connector Name	FRONT COMBINATION LAMP LH
Connector Color	BLACK



Terminal No.	Color of Wire	Signal Name
3	G	H/L_LH_HI
4	B	GND

Connector No.	E212
Connector Name	FRONT COMBINATION LAMP LH
Connector Color	GRAY

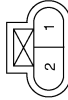

Terminal No.	Color of Wire	Signal Name
1	L	H/L_LH_LO
2	B	GND

Connector No.	E200
Connector Name	IPDM E/R (INTELLIGENT POWER DISTRIBUTION MODULE ENGINE ROOM)
Connector Color	WHITE

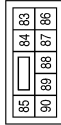

Terminal No.	Color of Wire	Signal Name
83	R/Y	HEADLAMP_LO_RH
84	L	HEADLAMP_LO_LH
89	L/W	HEADLAMP_HI_RH
90	G	HEADLAMP_HI_LH

Connector No.	E223
Connector Name	FRONT COMBINATION LAMP RH
Connector Color	GRAY

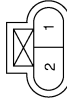

Terminal No.	Color of Wire	Signal Name
1	R/Y	H/L_RH_LO
2	B	GND

Connector No.	E222
Connector Name	FRONT COMBINATION LAMP RH
Connector Color	BLACK



Terminal No.	Color of Wire	Signal Name
3	L/W	H/L_RH_HI
4	B	GND

ABLIA0710GB

A
B
C
D
E
F
G
H
I
J
K
L
M
N
O
P

EXL

DAYTIME RUNNING LIGHT SYSTEM

< COMPONENT DIAGNOSIS >

DAYTIME RUNNING LIGHT SYSTEM HEADLAMP (XENON TYPE)

HEADLAMP (XENON TYPE) : Wiring Diagram - Coupe

INFOID:000000004201514

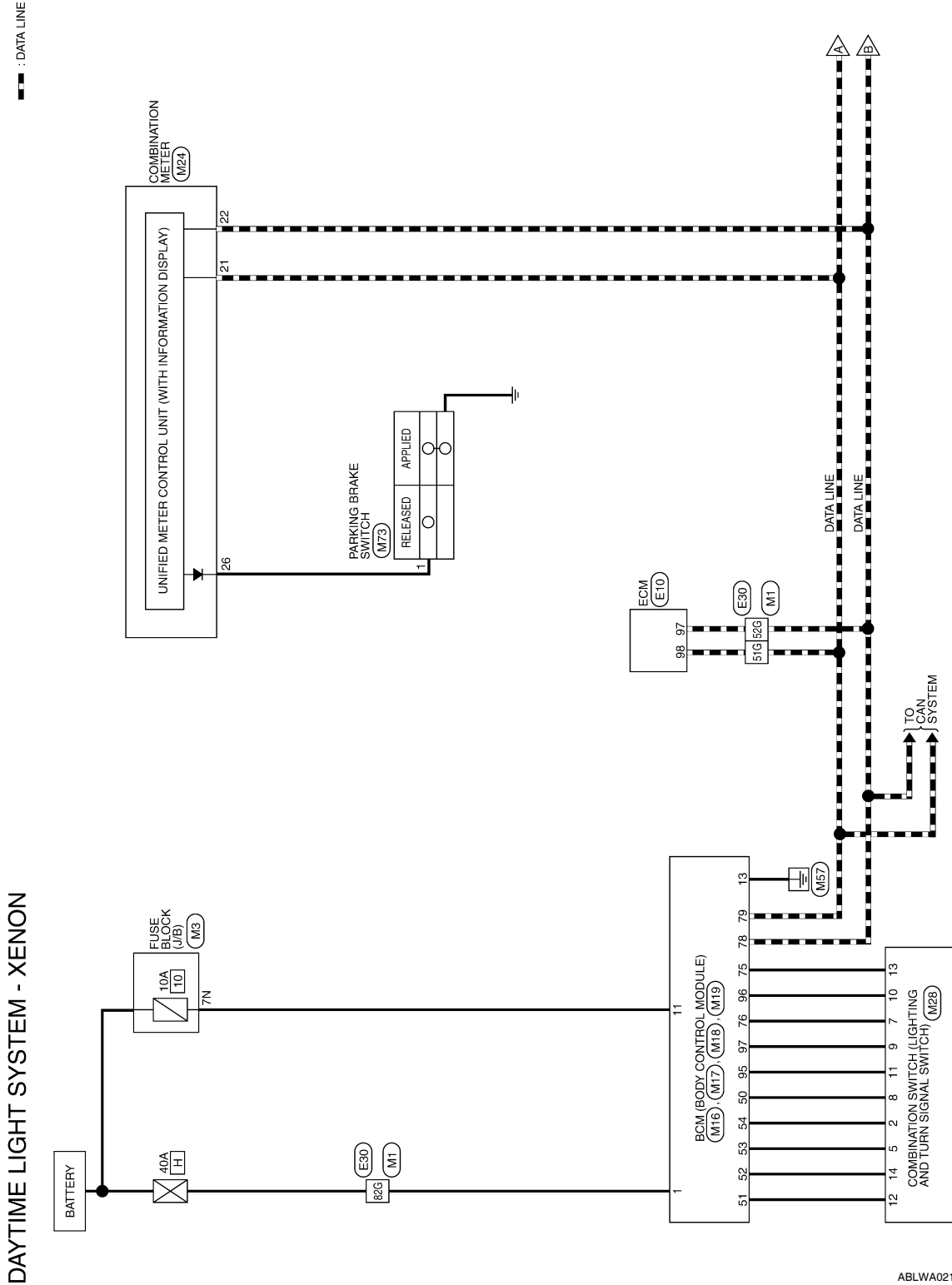

ABLWA0215GE

DAYTIME RUNNING LIGHT SYSTEM

< COMPONENT DIAGNOSIS >

--- : DATA LINE

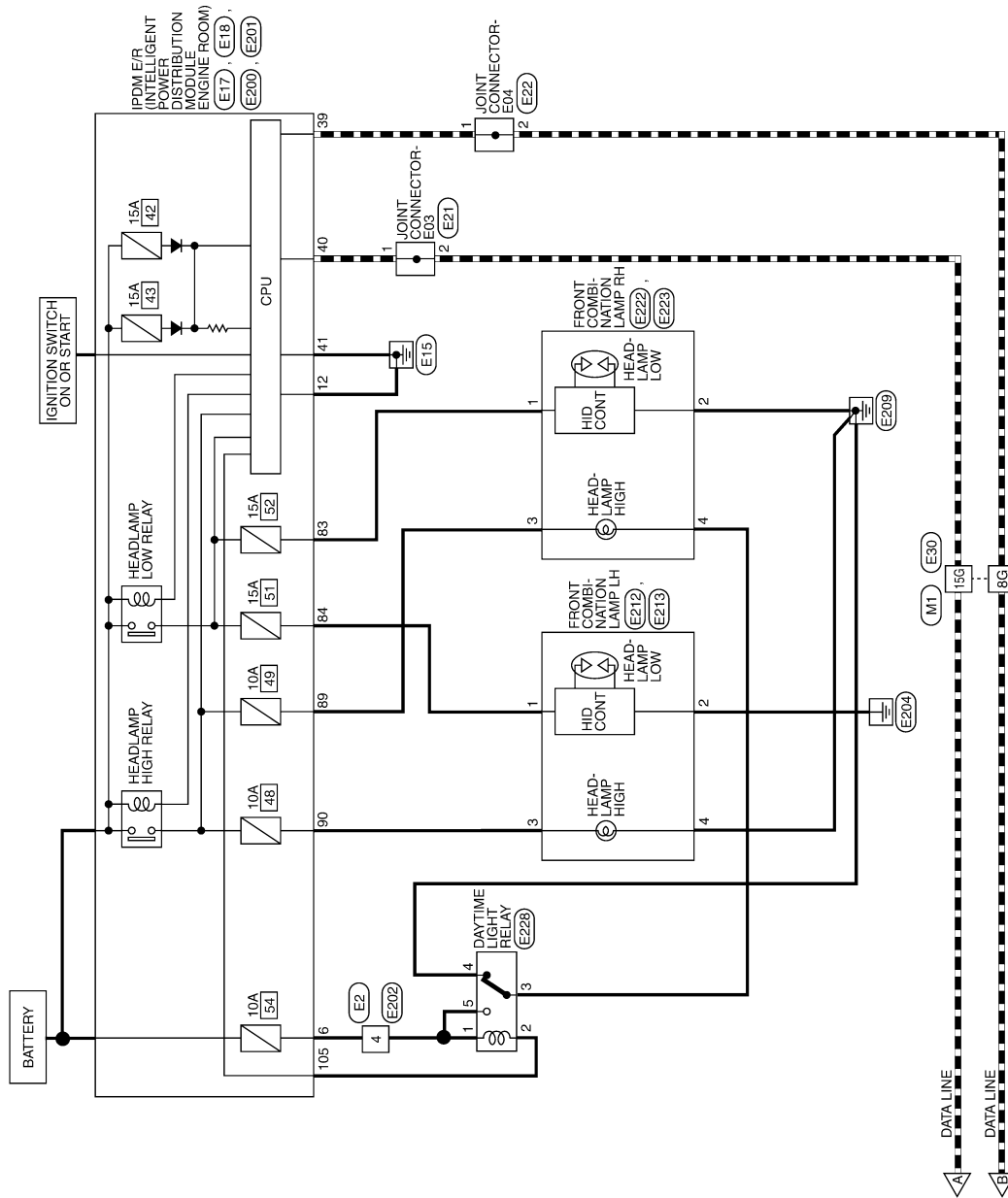

ALLWA0017GB

A
B
C
D
E
F
G
H
I
J
K
EXL
M
N
O
P

DAYTIME RUNNING LIGHT SYSTEM

< COMPONENT DIAGNOSIS >

DAYTIME LIGHT SYSTEM CONNECTORS - XENON

Connector No.	M1
Connector Name	WIRE TO WIRE
Connector Color	WHITE

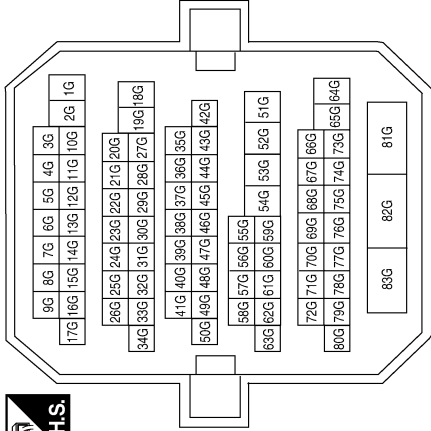

Terminal No.	Color of Wire	Signal Name
8G	P	-
15G	L	-
51G	L	-
52G	P	-
82G	W/B	-

Connector No.	M3
Connector Name	FUSE BLOCK (J/B)
Connector Color	WHITE

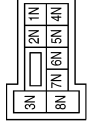

Terminal No.	Color of Wire	Signal Name
7N	Y/R	-

Connector No.	M16
Connector Name	BCM (BODY CONTROL MODULE)
Connector Color	BLACK



Terminal No.	Color of Wire	Signal Name
1	W/B	BAT_POWER_F/L

Connector No.	M17
Connector Name	BCM (BODY CONTROL MODULE)
Connector Color	WHITE

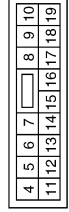

Terminal No.	Color of Wire	Signal Name
11	Y/R	BAT_BCM_FUSE
13	B	GND1

Connector No.	M18
Connector Name	BCM (BODY CONTROL MODULE)
Connector Color	GREEN

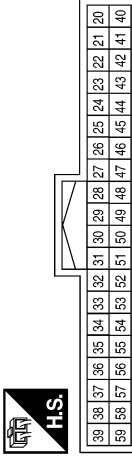

Terminal No.	Color of Wire	Signal Name
50	LG/B	INPUT_5
51	L/W	INPUT_1
52	G/B	INPUT_2
53	LG/R	INPUT_3
54	G/Y	INPUT_4

DAYTIME RUNNING LIGHT SYSTEM

< COMPONENT DIAGNOSIS >

Connector No.	M28
Connector Name	COMBINATION SWITCH
Connector Color	WHITE

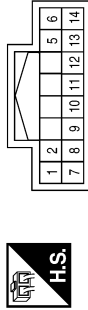

Terminal No.	Color of Wire	Signal Name
2	G/Y	OUTPUT_4
5	LG/R	OUTPUT_3
7	R/G	INPUT_3
8	LG/B	OUTPUT_5
9	R/B	INPUT_2
10	P/B	INPUT_4
11	R/W	INPUT_1
12	L/W	OUTPUT_1
13	R/Y	INPUT_5
14	G/B	OUTPUT_2

Connector No.	M24
Connector Name	COMBINATION METER
Connector Color	WHITE

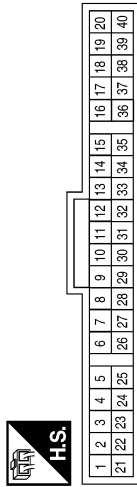

Terminal No.	Color of Wire	Signal Name
21	L	CAN-H
22	P	CAN-L
26	G/R	PKB

Connector No.	M19
Connector Name	BCM (BODY CONTROL MODULE)
Connector Color	BLACK

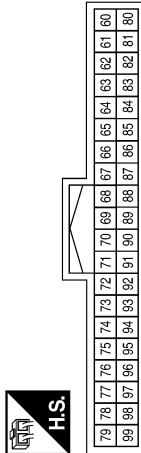

Terminal No.	Color of Wire	Signal Name
75	R/Y	OUTPUT_5
76	R/G	OUTPUT_3
78	P	CAN-L
79	L	CAN-H
95	R/W	OUTPUT_1
96	P/B	OUTPUT_4
97	R/B	OUTPUT_2

Connector No.	E10
Connector Name	ECM
Connector Color	BLACK

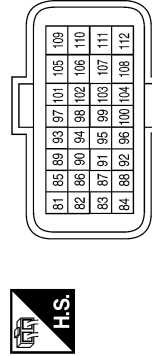

Terminal No.	Color of Wire	Signal Name
97	P	CAN-L
98	L	CAN-H

Connector No.	E2
Connector Name	WIRE TO WIRE
Connector Color	WHITE



Terminal No.	Color of Wire	Signal Name
4	L	-

Connector No.	M73
Connector Name	PARKING BRAKE SWITCH
Connector Color	BLACK



Terminal No.	Color of Wire	Signal Name
1	G/R	-

ABLIA0743GB

DAYTIME RUNNING LIGHT SYSTEM

< COMPONENT DIAGNOSIS >

Connector No.	E17
Connector Name	IPDM E/R (INTELLIGENT POWER DISTRIBUTION MODULE ENGINE ROOM)
Connector Color	WHITE

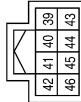

Terminal No.	Color of Wire	Signal Name
39	P	CAN-L
40	L	CAN-H
41	B	GND (SIGNAL)

Connector No.	E18
Connector Name	IPDM E/R (INTELLIGENT POWER DISTRIBUTION MODULE ENGINE ROOM)
Connector Color	WHITE

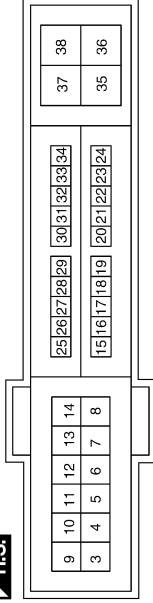

Terminal No.	Color of Wire	Signal Name
6	L	DTRL
12	B	GND (POWER)

Connector No.	E21
Connector Name	JOINT CONNECTOR-E03
Connector Color	WHITE



Terminal No.	Color of Wire	Signal Name
1	L	-
2	L	-

Connector No.	E22
Connector Name	JOINT CONNECTOR-E04
Connector Color	WHITE



Terminal No.	Color of Wire	Signal Name
1	P	-
2	P	-

Connector No.	E30
Connector Name	WIRE TO WIRE
Connector Color	WHITE

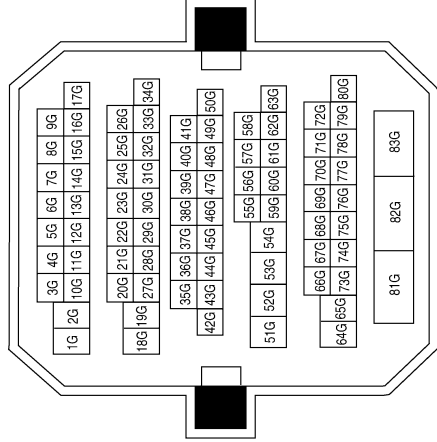

Terminal No.	Color of Wire	Signal Name
8G	P	-
15G	L	-
51G	L	-
52G	P	-
82G	LG	-

DAYTIME RUNNING LIGHT SYSTEM

< COMPONENT DIAGNOSIS >

Connector No.	E202
Connector Name	WIRE TO WIRE
Connector Color	WHITE

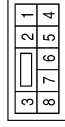

Terminal No.	Color of Wire	Signal Name
4	SB	-

Connector No.	E201
Connector Name	IPDM E/R (INTELLIGENT POWER DISTRIBUTION MODULE ENGINE ROOM)
Connector Color	WHITE

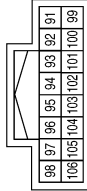

Terminal No.	Color of Wire	Signal Name
105	V	DTRL_RLY

Connector No.	E200
Connector Name	IPDM E/R (INTELLIGENT POWER DISTRIBUTION MODULE ENGINE ROOM)
Connector Color	WHITE

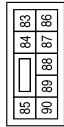

Terminal No.	Color of Wire	Signal Name
83	R/Y	HEADLAMP_LO_RH
84	L	HEADLAMP_LO_LH
89	L/W	HEADLAMP_HI_RH
90	G	HEADLAMP_HI_LH

Connector No.	E222
Connector Name	FRONT COMBINATION LAMP RH
Connector Color	BLACK



Terminal No.	Color of Wire	Signal Name
3	L/W	H/L_RH_HI
4	GR/R	GND

Connector No.	E213
Connector Name	FRONT COMBINATION LAMP LH
Connector Color	BLACK



Terminal No.	Color of Wire	Signal Name
3	G	H/L_LH_HI
4	B	GND

Connector No.	E212
Connector Name	FRONT COMBINATION LAMP LH
Connector Color	GRAY

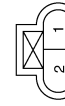

Terminal No.	Color of Wire	Signal Name
1	L	H/L_LH_LO
2	B	GND

ABLIA0784GB

A
B
C
D
E
F
G
H
I
J
K
L
M
N
O
P

EXL

DAYTIME RUNNING LIGHT SYSTEM

< COMPONENT DIAGNOSIS >

Connector No.	E228
Connector Name	DAYTIME LIGHT RELAY
Connector Color	BLACK



Terminal No.	Color of Wire	Signal Name
1	SB	—
2	V	—
3	GR/R	—
4	B	—
5	SB	—

Connector No.	E223
Connector Name	FRONT COMBINATION LAMP RH
Connector Color	GRAY

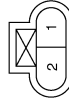

Terminal No.	Color of Wire	Signal Name
1	R/Y	H/L RH LO
2	B	GND

Connector No.	E222
Connector Name	FRONT COMBINATION LAMP RH
Connector Color	BLACK



Terminal No.	Color of Wire	Signal Name
3	L/W	H/L RH HI
4	GR/R	GND

AWLIA0206GB

DAYTIME RUNNING LIGHT SYSTEM

< COMPONENT DIAGNOSIS >

HEADLAMP (XENON TYPE) : Wiring Diagram - Sedan

INFOID:00000004201515

▬ : DATA LINE

DAYTIME LIGHT SYSTEM - XENON

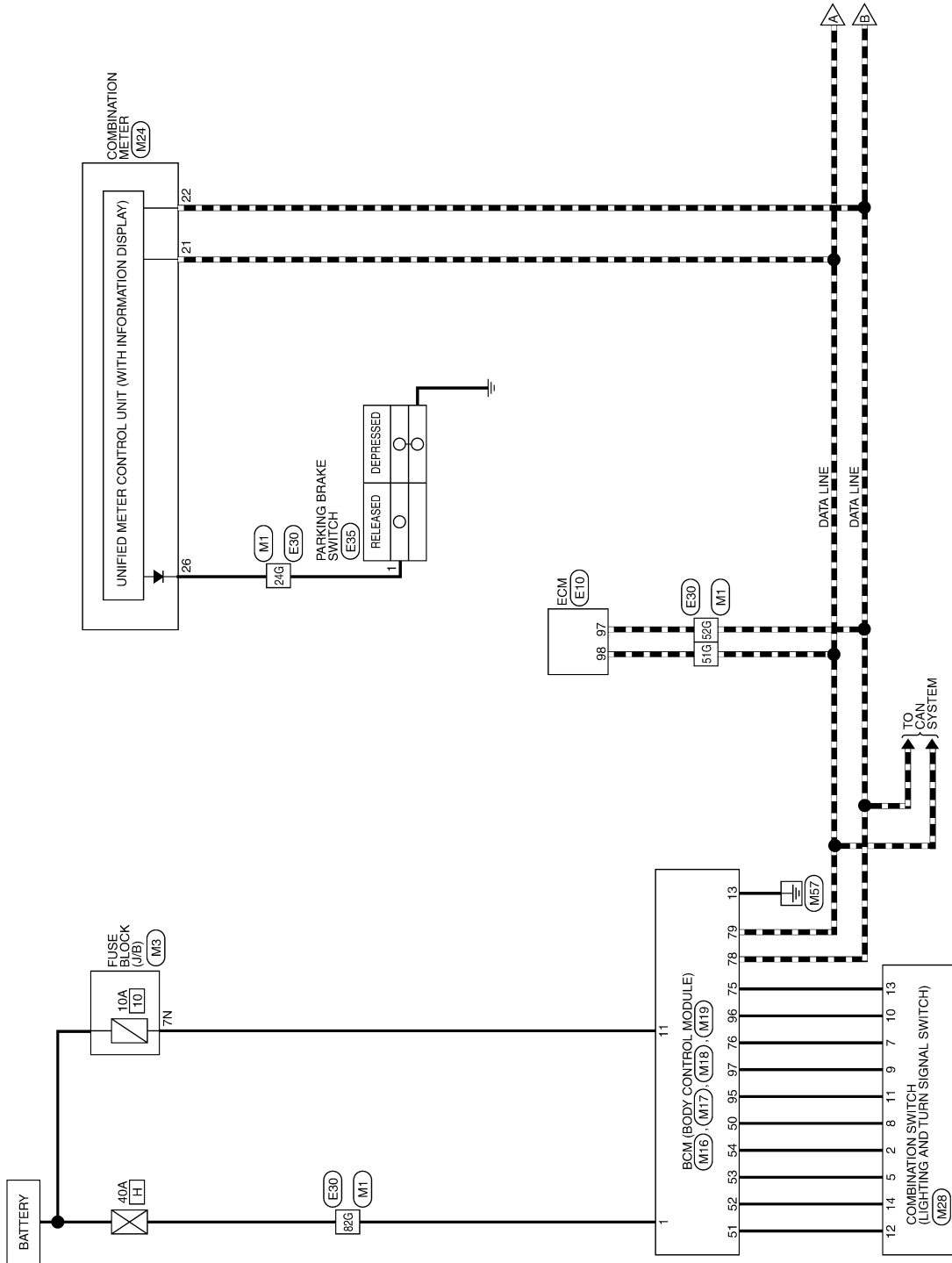

ABLWA0208GE

A
B
C
D
E
F
G
H
I
J
K
EXL
M
N
O
P

DAYTIME RUNNING LIGHT SYSTEM

< COMPONENT DIAGNOSIS >

--- : DATA LINE

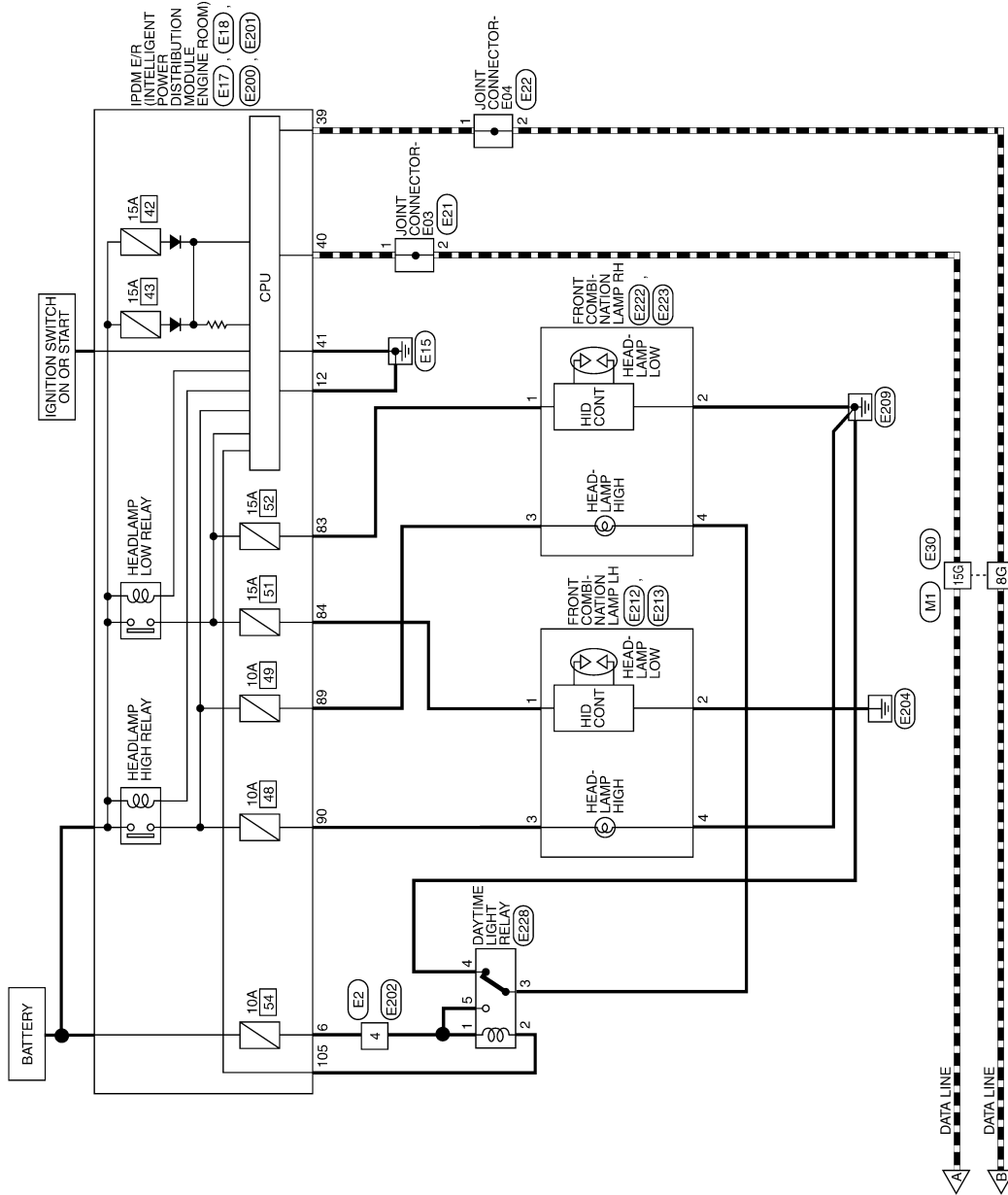

ALLWA0017GB

DAYTIME RUNNING LIGHT SYSTEM

< COMPONENT DIAGNOSIS >

DAYTIME LIGHT SYSTEM CONNECTORS - XENON

Connector No.	M1
Connector Name	WIRE TO WIRE
Connector Color	WHITE

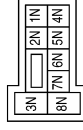
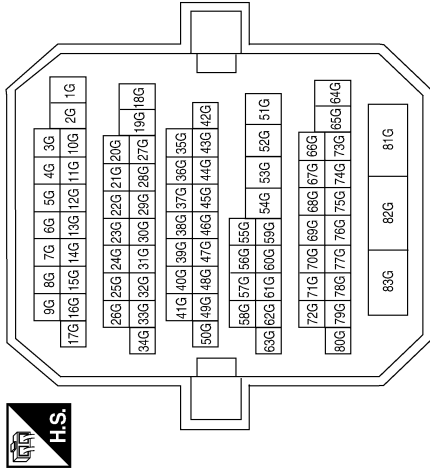

Terminal No.	Color of Wire	Signal Name
8G	P	-
15G	L	-
24G	G/R	-
51G	L	-
52G	P	-
82G	W/B	-

Connector No.	M3
Connector Name	FUSE BLOCK (J/B)
Connector Color	WHITE

Terminal No.	Color of Wire	Signal Name
7N	Y/R	-

Connector No.	M16
Connector Name	BCM (BODY CONTROL MODULE)
Connector Color	BLACK



Terminal No.	Color of Wire	Signal Name
1	W/B	BAT_POWER_F/L

Connector No.	M17
Connector Name	BCM (BODY CONTROL MODULE)
Connector Color	WHITE

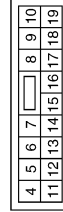

Terminal No.	Color of Wire	Signal Name
11	Y/R	BAT_BCM_FUSE
13	B	GND1

Connector No.	M18
Connector Name	BCM (BODY CONTROL MODULE)
Connector Color	GREEN

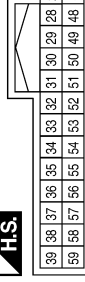

Terminal No.	Color of Wire	Signal Name
50	LG/B	INPUT_5
51	L/W	INPUT_1
52	G/B	INPUT_2
53	LG/R	INPUT_3
54	G/Y	INPUT_4

ABLIA0716GB

A B C D E F G H I J K L M N O P



DAYTIME RUNNING LIGHT SYSTEM

< COMPONENT DIAGNOSIS >

Connector No.	M28
Connector Name	COMBINATION SWITCH
Connector Color	WHITE

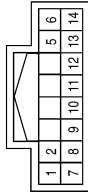

Terminal No.	Color of Wire	Signal Name
2	G/Y	OUTPUT_4
5	LG/R	OUTPUT_3
7	R/G	INPUT_3
8	LG/B	OUTPUT_5
9	R/B	INPUT_2
10	P/B	INPUT_4
11	R/W	INPUT_1
12	L/W	OUTPUT_1
13	R/Y	INPUT_5
14	G/B	OUTPUT_2

Connector No.	M24
Connector Name	COMBINATION METER
Connector Color	WHITE

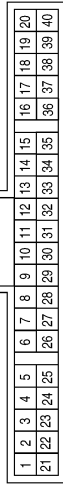

Terminal No.	Color of Wire	Signal Name
21	L	CAN-H
22	P	CAN-L
26	G/R	PKB

Connector No.	M19
Connector Name	BCM (BODY CONTROL MODULE)
Connector Color	BLACK

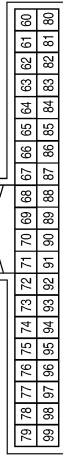

Terminal No.	Color of Wire	Signal Name
75	R/Y	OUTPUT_5
76	R/G	OUTPUT_3
78	P	CAN-L
79	L	CAN-H
95	R/W	OUTPUT_1
96	P/B	OUTPUT_4
97	R/B	OUTPUT_2

Connector No.	E10
Connector Name	ECM
Connector Color	BLACK

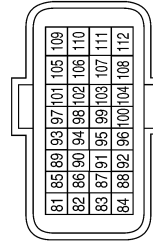

Terminal No.	Color of Wire	Signal Name
97	P	CAN-L
98	L	CAN-H

Connector No.	E2
Connector Name	WIRE TO WIRE
Connector Color	WHITE



Terminal No.	Color of Wire	Signal Name
4	L	-

ABLIA0717GB

DAYTIME RUNNING LIGHT SYSTEM

< COMPONENT DIAGNOSIS >

Connector No.	E21
Connector Name	JOINT CONNECTOR-E03
Connector Color	WHITE



Terminal No.	Color of Wire	Signal Name
1	L	-
2	L	-

Connector No.	E18
Connector Name	IPDM E/R (INTELLIGENT POWER DISTRIBUTION MODULE ENGINE ROOM)
Connector Color	WHITE

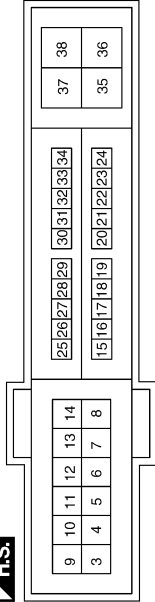

Terminal No.	Color of Wire	Signal Name
6	L	DTRL
12	B	GND (POWER)

Connector No.	E17
Connector Name	IPDM E/R (INTELLIGENT POWER DISTRIBUTION MODULE ENGINE ROOM)
Connector Color	WHITE

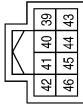

Terminal No.	Color of Wire	Signal Name
39	P	CAN-L
40	L	CAN-H
41	B	GND (SIGNAL)

Terminal No.	Color of Wire	Signal Name
8G	P	-
15G	L	-
24G	P	-
51G	L	-
52G	P	-
82G	LG	-

Connector No.	E30
Connector Name	WIRE TO WIRE
Connector Color	WHITE

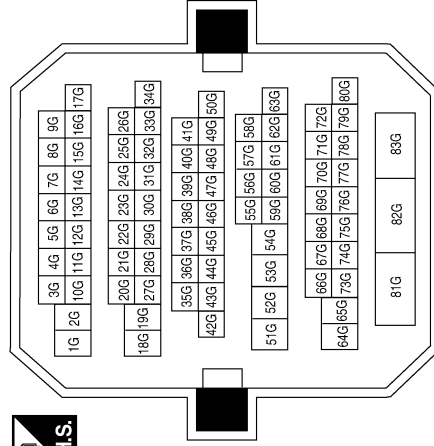

Connector No.	E22
Connector Name	JOINT CONNECTOR-E04
Connector Color	WHITE

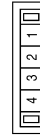

Terminal No.	Color of Wire	Signal Name
1	P	-
2	P	-

ABLIA0718GB

A
B
C
D
E
F
G
H
I
J
K
L
M
N
O
P

EXL

DAYTIME RUNNING LIGHT SYSTEM

< COMPONENT DIAGNOSIS >

Connector No.	E201
Connector Name	IPDM E/R (INTELLIGENT POWER DISTRIBUTION MODULE ENGINE ROOM)
Connector Color	WHITE

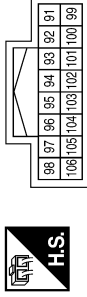

Terminal No.	Color of Wire	Signal Name
105	V	DTRL_RLY

Connector No.	E200
Connector Name	IPDM E/R (INTELLIGENT POWER DISTRIBUTION MODULE ENGINE ROOM)
Connector Color	WHITE

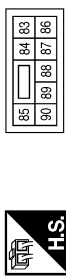

Terminal No.	Color of Wire	Signal Name
83	R/Y	HEADLAMP_LO_RH
84	L	HEADLAMP_LO_LH
89	L/W	HEADLAMP_HI_RH
90	G	HEADLAMP_HI_LH

Connector No.	E35
Connector Name	PARKING BRAKE SWITCH
Connector Color	BLACK



Terminal No.	Color of Wire	Signal Name
1	P	-

Connector No.	E213
Connector Name	FRONT COMBINATION LAMP LH
Connector Color	BLACK



Terminal No.	Color of Wire	Signal Name
3	G	H/L_LH_HI
4	B	GND

Connector No.	E212
Connector Name	FRONT COMBINATION LAMP LH
Connector Color	GRAY



Terminal No.	Color of Wire	Signal Name
1	L	H/L_LH_LO
2	B	GND

Connector No.	E202
Connector Name	WIRE TO WIRE
Connector Color	WHITE

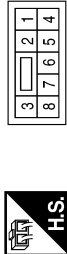

Terminal No.	Color of Wire	Signal Name
4	SB	-

ABLIA0719GB

DAYTIME RUNNING LIGHT SYSTEM

< COMPONENT DIAGNOSIS >

Connector No.	E228
Connector Name	DAYTIME LIGHT RELAY
Connector Color	BLACK



Terminal No.	Color of Wire	Signal Name
1	SB	-
2	V	-
3	GR/R	-
4	B	-
5	SB	-

Connector No.	E223
Connector Name	FRONT COMBINATION LAMP RH
Connector Color	GRAY

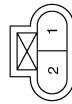

Terminal No.	Color of Wire	Signal Name
1	R/Y	H/L_RH_LO
2	B	GND

HEADLAMP (HALOGEN)

AALIA0133GB

A
B
C
D
E
F
G
H
I
J
K
EXL
M
N
O
P

DAYTIME RUNNING LIGHT SYSTEM

< COMPONENT DIAGNOSIS >

HEADLAMP (HALOGEN) : Wiring Diagram - Coupe

INFOID:000000004201516

--- : DATA LINE

DAYTIME LIGHT SYSTEM - HALOGEN

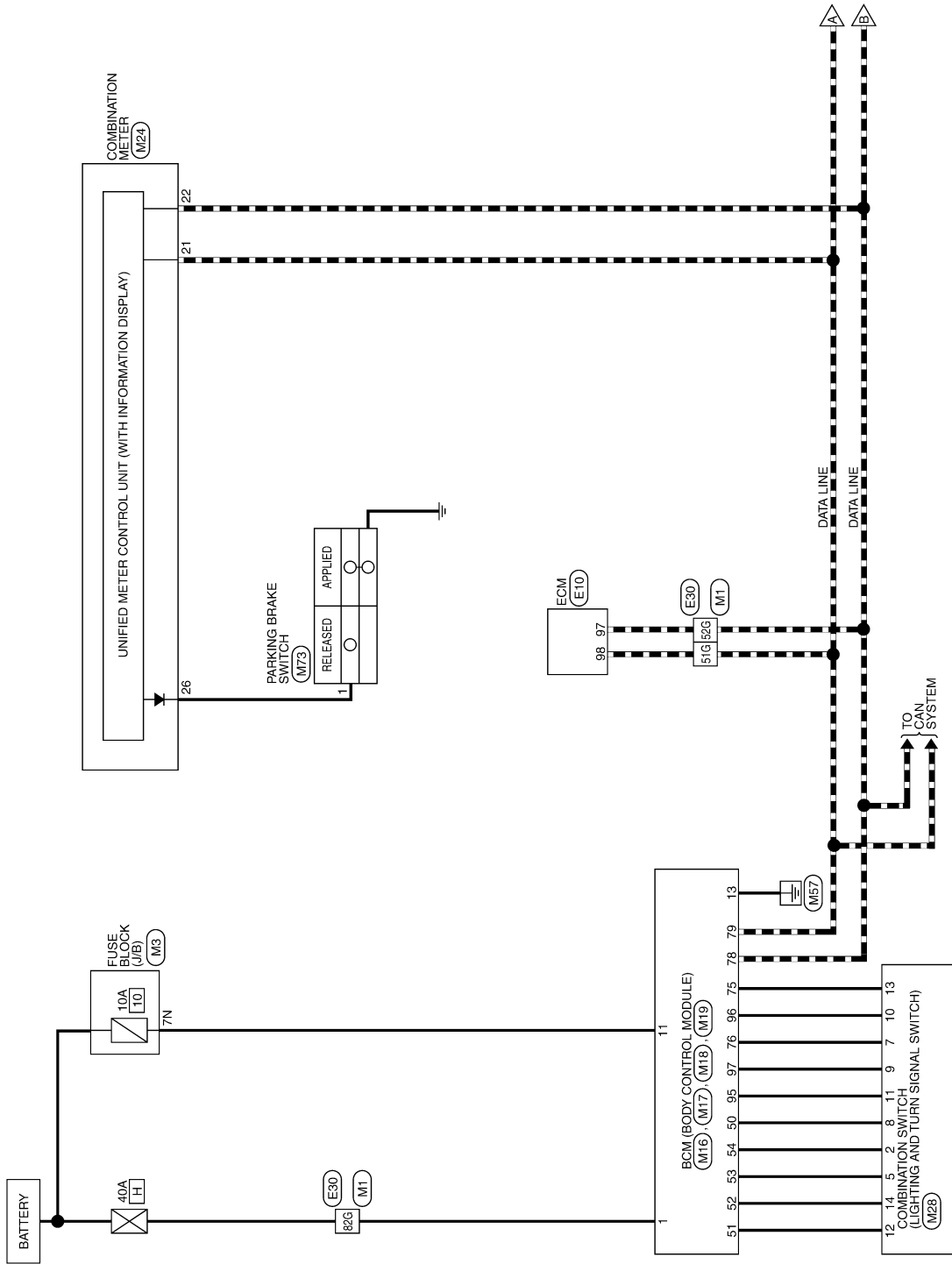

ABLWA0214GE

DAYTIME RUNNING LIGHT SYSTEM

< COMPONENT DIAGNOSIS >

--- : DATA LINE

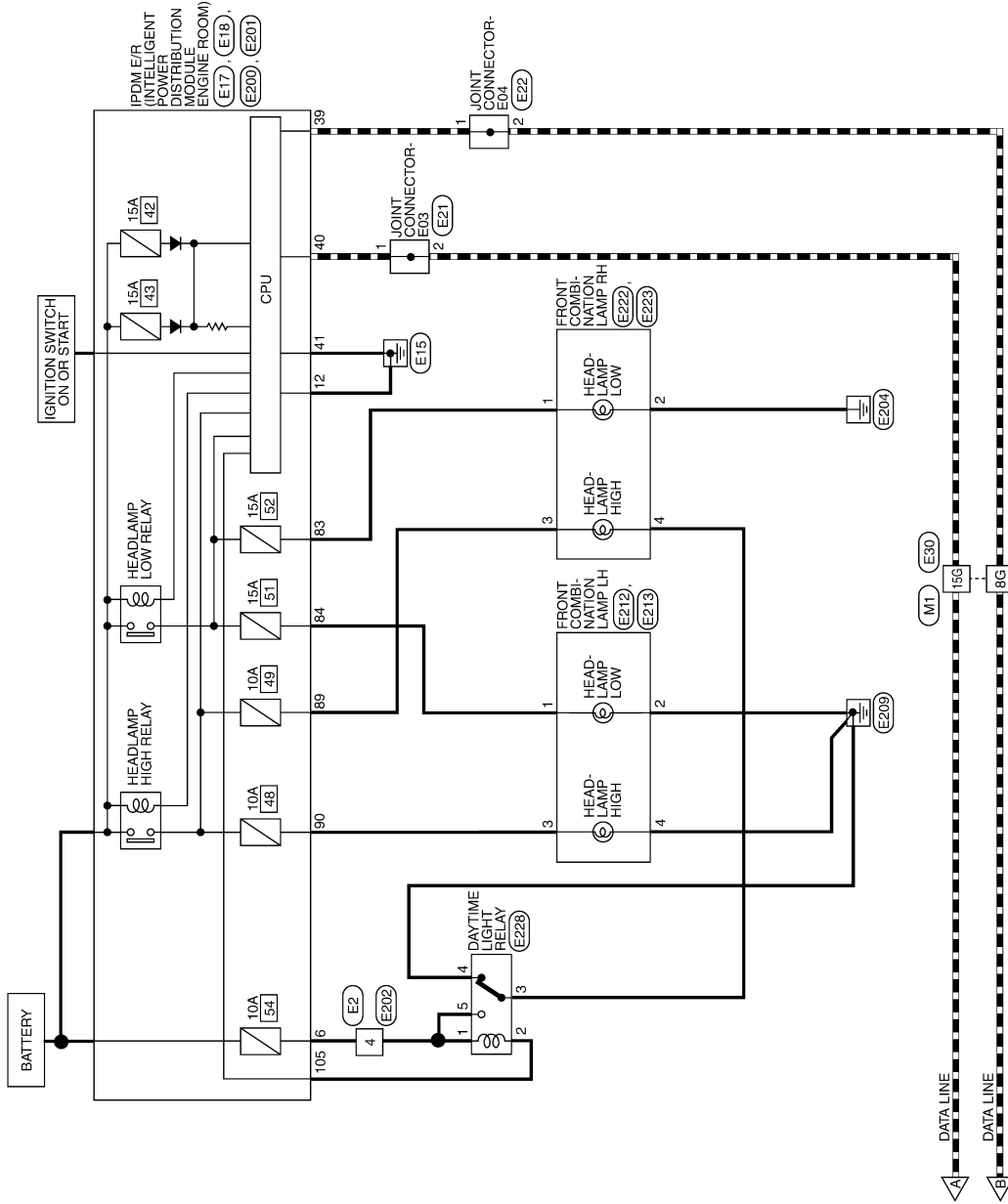

A
B
C
D
E
F
G
H
I
J
K
EXL
M
N
O
P

ALLWA0016GB

DAYTIME RUNNING LIGHT SYSTEM

< COMPONENT DIAGNOSIS >

DAYTIME LIGHT SYSTEM CONNECTORS - HALOGEN

Connector No.	M1
Connector Name	WIRE TO WIRE
Connector Color	WHITE

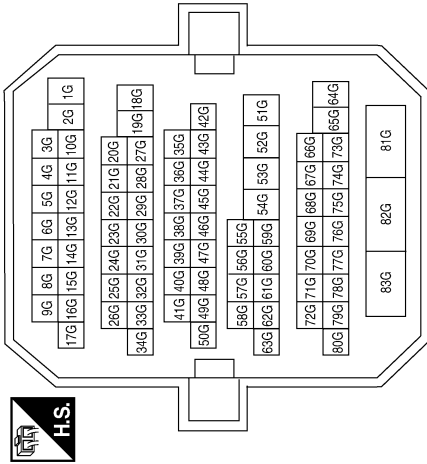

Terminal No.	Color of Wire	Signal Name
8G	P	-
15G	L	-
51G	L	-
52G	P	-
82G	W/B	-

Connector No.	M3
Connector Name	FUSE BLOCK (J/B)
Connector Color	WHITE

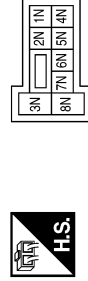

Terminal No.	Color of Wire	Signal Name
7N	Y/R	-

Connector No.	M16
Connector Name	BCM (BODY CONTROL MODULE)
Connector Color	BLACK



Terminal No.	Color of Wire	Signal Name
1	W/B	BAT_POWER_F/L

Connector No.	M17
Connector Name	BCM (BODY CONTROL MODULE)
Connector Color	WHITE

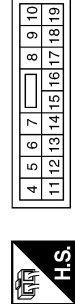

Terminal No.	Color of Wire	Signal Name
11	Y/R	BAT_BCM_FUSE
13	B	GND1

Connector No.	M18
Connector Name	BCM (BODY CONTROL MODULE)
Connector Color	GREEN

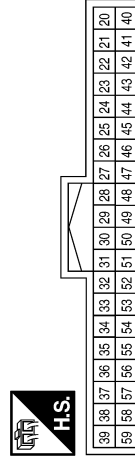

Terminal No.	Color of Wire	Signal Name
50	LG/B	INPUT_5
51	L/W	INPUT_1
52	G/B	INPUT_2
53	LG/R	INPUT_3
54	G/Y	INPUT_4

ABLIA0737GB

DAYTIME RUNNING LIGHT SYSTEM

< COMPONENT DIAGNOSIS >

Connector No.	M28
Connector Name	COMBINATION SWITCH
Connector Color	WHITE

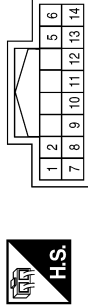

Terminal No.	Color of Wire	Signal Name
2	G/Y	OUTPUT_4
5	LG/R	OUTPUT_3
7	R/G	INPUT_3
8	LG/B	OUTPUT_5
9	R/B	INPUT_2
10	P/B	INPUT_4
11	R/W	INPUT_1
12	L/W	OUTPUT_1
13	R/Y	INPUT_5
14	G/B	OUTPUT_2

Connector No.	M24
Connector Name	COMBINATION METER
Connector Color	WHITE

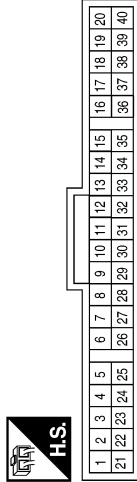

Terminal No.	Color of Wire	Signal Name
21	L	CAN-H
22	P	CAN-L
26	G/R	PKB

Connector No.	M19
Connector Name	BCM (BODY CONTROL MODULE)
Connector Color	BLACK

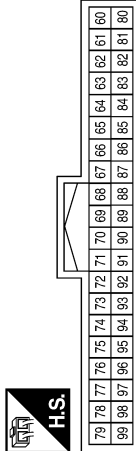

Terminal No.	Color of Wire	Signal Name
75	R/Y	OUTPUT_5
76	R/G	OUTPUT_3
78	P	CAN-L
79	L	CAN-H
95	R/W	OUTPUT_1
96	P/B	OUTPUT_4
97	R/B	OUTPUT_2

Connector No.	E10
Connector Name	ECM
Connector Color	BLACK

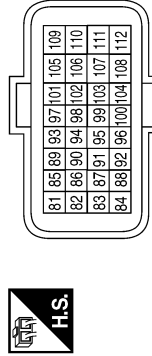

Connector No.	E2
Connector Name	WIRE TO WIRE
Connector Color	WHITE



Connector No.	M73
Connector Name	PARKING BRAKE SWITCH
Connector Color	BLACK



Terminal No.	Color of Wire	Signal Name
97	P	CAN-L
98	L	CAN-H

Terminal No.	Color of Wire	Signal Name
4	L	—

Terminal No.	Color of Wire	Signal Name
1	G/R	CAN-H

ABLIA0738GB

A
B
C
D
E
F
G
H
I
J
K
L
M
N
O
P

EXL

DAYTIME RUNNING LIGHT SYSTEM

< COMPONENT DIAGNOSIS >

Connector No.	E21
Connector Name	JOINT CONNECTOR-E03
Connector Color	WHITE



Terminal No.	Color of Wire	Signal Name
1	L	-
2	L	-

Connector No.	E18
Connector Name	IPDM E/R (INTELLIGENT POWER DISTRIBUTION MODULE ENGINE ROOM)
Connector Color	WHITE

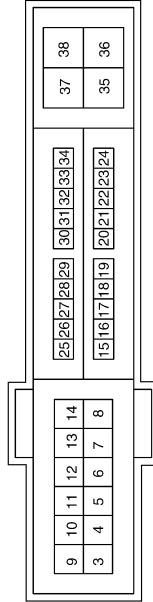

Terminal No.	Color of Wire	Signal Name
6	L	DTRL
12	B	GND (POWER)

Connector No.	E17
Connector Name	IPDM E/R (INTELLIGENT POWER DISTRIBUTION MODULE ENGINE ROOM)
Connector Color	WHITE

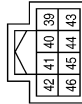

Terminal No.	Color of Wire	Signal Name
39	P	CAN-L
40	L	CAN-H
41	B	GND (SINGAL)

Connector No.	E22
Connector Name	JOINT CONNECTOR-E04
Connector Color	WHITE



Terminal No.	Color of Wire	Signal Name
1	P	-
2	P	-

ABLIA0739GB

DAYTIME RUNNING LIGHT SYSTEM

< COMPONENT DIAGNOSIS >

Connector No.	E200
Connector Name	IPDM E/R (INTELLIGENT POWER DISTRIBUTION MODULE ENGINE ROOM)
Connector Color	WHITE

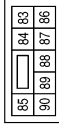

Terminal No.	Color of Wire	Signal Name
83	R/Y	HEADLAMP_LO_RH
84	L	HEADLAMP_LO_LH
89	L/W	HEADLAMP_HI_RH
90	G	HEADLAMP_HI_LH

Terminal No.	Color of Wire	Signal Name
8G	P	-
15G	L	-
51G	L	-
52G	P	-
82G	LG	-

Connector No.	E30
Connector Name	WIRE TO WIRE
Connector Color	WHITE

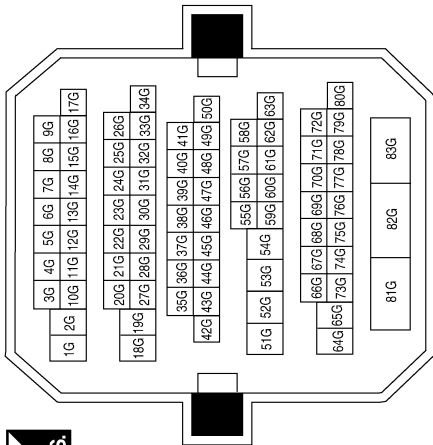

Connector No.	E212
Connector Name	FRONT COMBINATION LAMP LH
Connector Color	BLACK



Terminal No.	Color of Wire	Signal Name
1	L	H/L_LH_LO
2	B	GND

Connector No.	E202
Connector Name	WIRE TO WIRE
Connector Color	WHITE

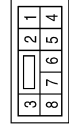

Terminal No.	Color of Wire	Signal Name
4	SB	-

Connector No.	E201
Connector Name	IPDM E/R (INTELLIGENT POWER DISTRIBUTION MODULE ENGINE ROOM)
Connector Color	WHITE

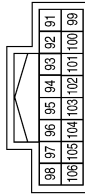

Terminal No.	Color of Wire	Signal Name
105	V	DTRL_RLY

ABLIA0740GB

A B C D E F G H I J K M N O P

EXL

DAYTIME RUNNING LIGHT SYSTEM

< COMPONENT DIAGNOSIS >

Connector No.	E223
Connector Name	FRONT COMBINATION LAMP RH
Connector Color	BLACK



Terminal No.	Color of Wire	Signal Name
1	R/Y	H/L_RH_LO
2	B	GND

Connector No.	E222
Connector Name	FRONT COMBINATION LAMP RH
Connector Color	BLACK



Terminal No.	Color of Wire	Signal Name
3	L/W	H/L_RH_HI
4	GR/R	GND

Connector No.	E213
Connector Name	FRONT COMBINATION LAMP LH
Connector Color	BLACK



Terminal No.	Color of Wire	Signal Name
3	G	H/L_LH_HI
4	B	GND

Connector No.	E228
Connector Name	DAYTIME LIGHT RELAY
Connector Color	BLACK



Terminal No.	Color of Wire	Signal Name
1	SB	-
2	V	-
3	GR/R	-
4	B	-
5	SB	-

ABLIA0741GB

DAYTIME RUNNING LIGHT SYSTEM

< COMPONENT DIAGNOSIS >

HEADLAMP (HALOGEN) : Wiring Diagram - Sedan

INFOID:00000004201517

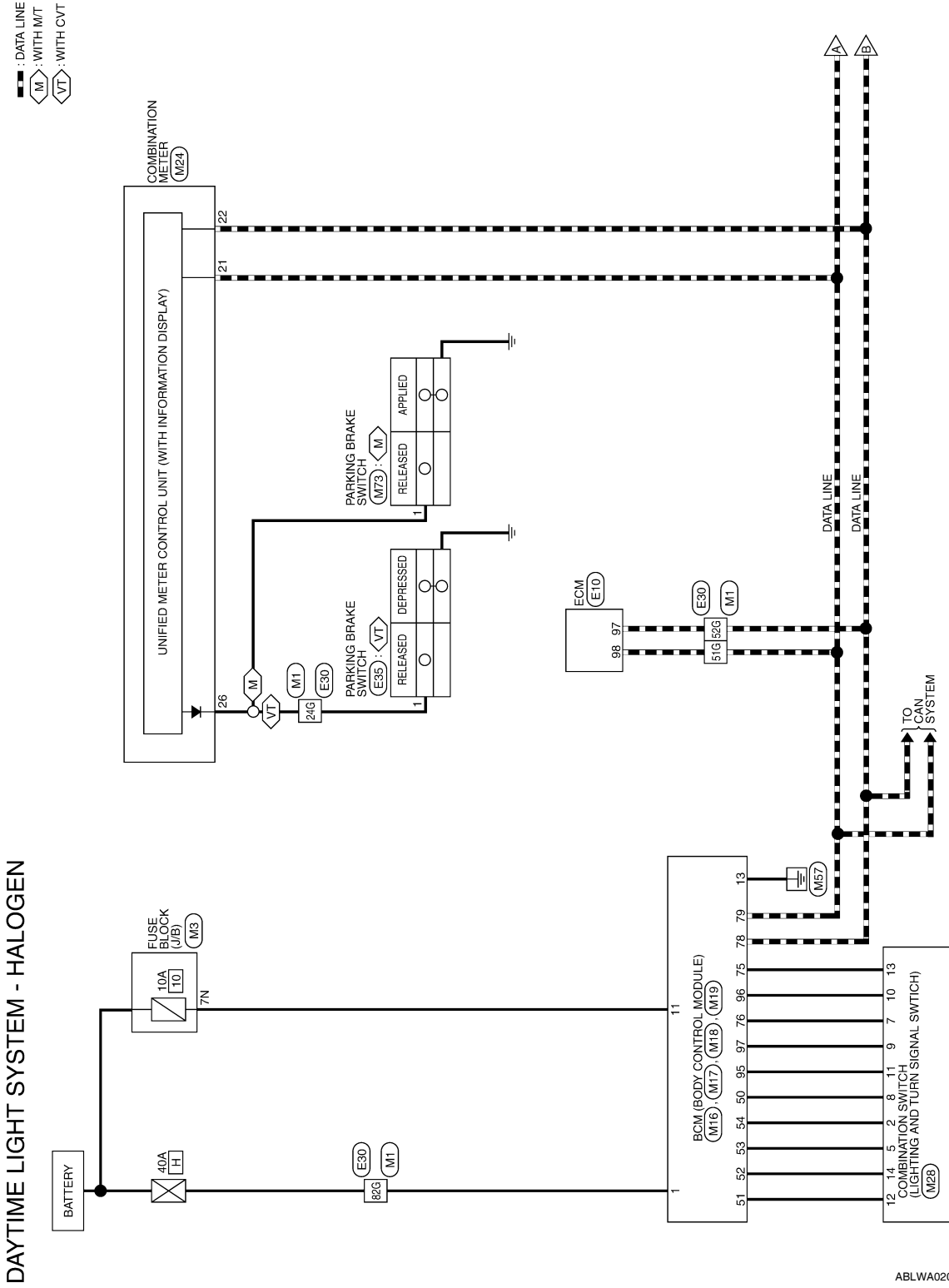

A
B
C
D
E
F
G
H
I
J
K
L
M
N
O
P

EXL

DAYTIME RUNNING LIGHT SYSTEM

< COMPONENT DIAGNOSIS >

--- : DATA LINE

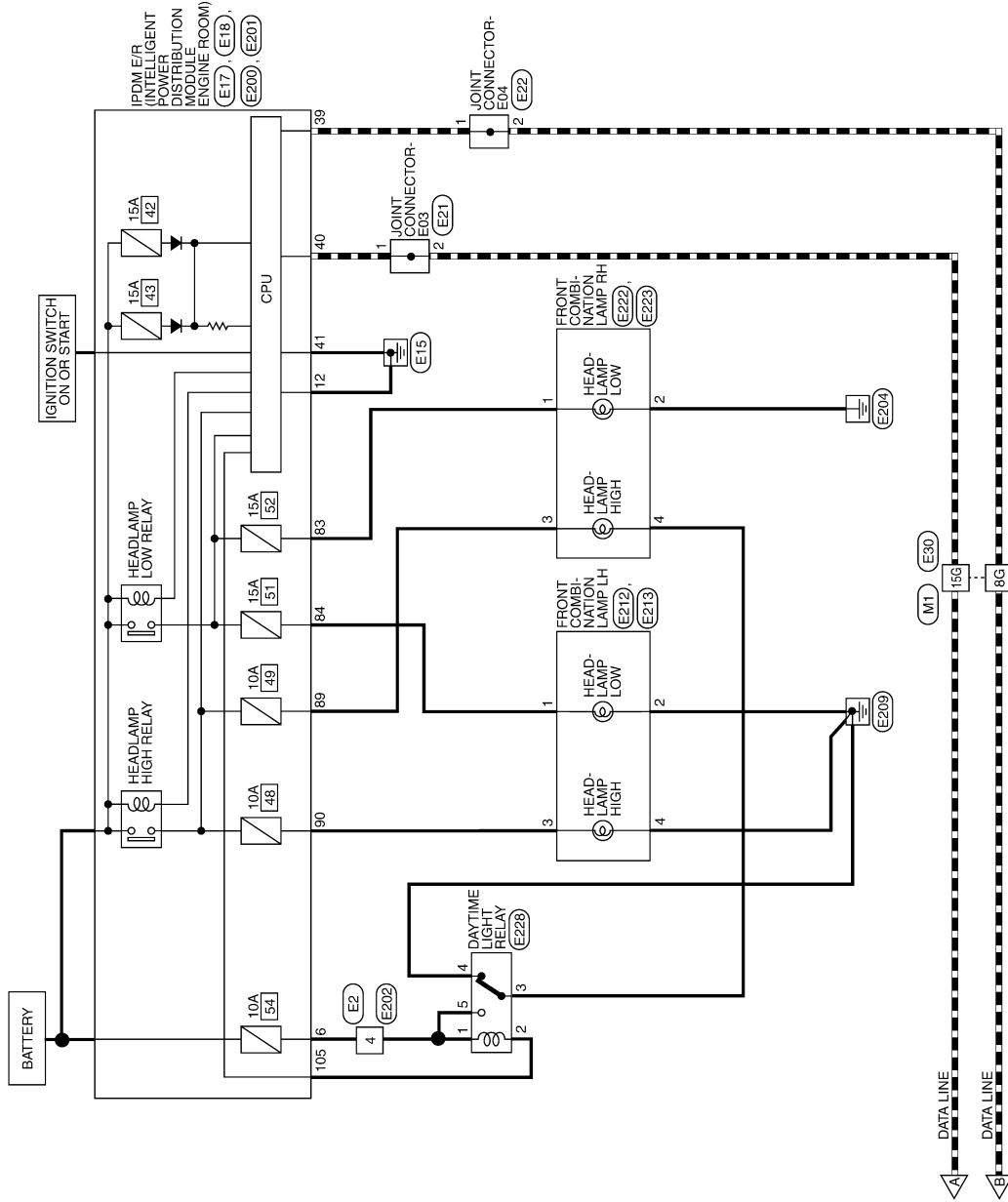

ALLWA0016GB

DAYTIME RUNNING LIGHT SYSTEM

< COMPONENT DIAGNOSIS >

DAYTIME LIGHT SYSTEM CONNECTORS - HALOGEN

Connector No.	M1
Connector Name	WIRE TO WIRE
Connector Color	WHITE

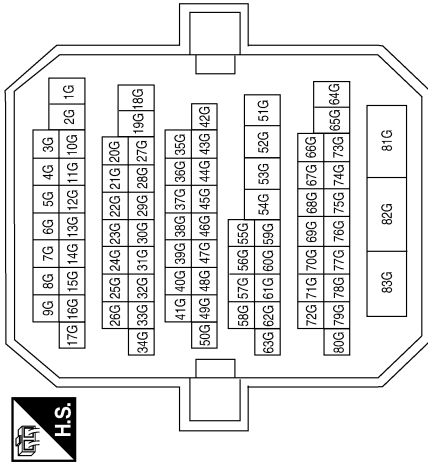

Terminal No.	Color of Wire	Signal Name
8G	P	-
15G	L	-
24G	G/R	-
51G	L	-
52G	P	-
82G	W/B	-

Connector No.	M3
Connector Name	FUSE BLOCK (J/B)
Connector Color	WHITE

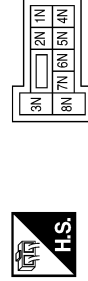

Terminal No.	Color of Wire	Signal Name
7N	Y/R	-

Connector No.	M16
Connector Name	BCM (BODY CONTROL MODULE)
Connector Color	BLACK



Terminal No.	Color of Wire	Signal Name
1	W/B	BAT_POWER_FL

Connector No.	M17
Connector Name	BCM (BODY CONTROL MODULE)
Connector Color	WHITE



Terminal No.	Color of Wire	Signal Name
11	Y/R	BAT_BCM_FUSE
13	B	GND1

Connector No.	M18
Connector Name	BCM (BODY CONTROL MODULE)
Connector Color	GREEN

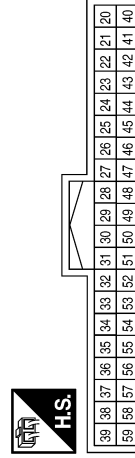

Terminal No.	Color of Wire	Signal Name
50	LG/B	INPUT_5
51	L/W	INPUT_1
52	G/B	INPUT_2
53	LG/R	INPUT_3
54	G/Y	INPUT_4

ABLIA0711GB

A
B
C
D
E
F
G
H
I
J
K
L
M
N
O
P

EXL

DAYTIME RUNNING LIGHT SYSTEM

< COMPONENT DIAGNOSIS >

Connector No.	M28
Connector Name	COMBINATION SWITCH
Connector Color	WHITE

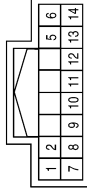

Terminal No.	Color of Wire	Signal Name
2	G/Y	OUTPUT_4
5	LG/R	OUTPUT_3
7	R/G	INPUT_3
8	LG/B	OUTPUT_5
9	R/B	INPUT_2
10	P/B	INPUT_4
11	R/W	INPUT_1
12	L/W	OUTPUT_1
13	R/Y	INPUT_5
14	G/B	OUTPUT_2

Connector No.	M24
Connector Name	COMBINATION METER
Connector Color	WHITE

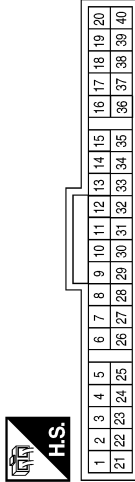

Terminal No.	Color of Wire	Signal Name
21	L	CAN-H
22	P	CAN-L
26	G/R	PKB

Connector No.	M19
Connector Name	BCM (BODY CONTROL MODULE)
Connector Color	BLACK

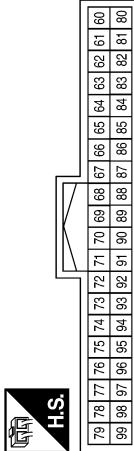

Terminal No.	Color of Wire	Signal Name
75	R/Y	OUTPUT_5
76	R/G	OUTPUT_3
78	P	CAN-L
79	L	CAN-H
95	R/W	OUTPUT_1
96	P/B	OUTPUT_4
97	R/B	OUTPUT_2

Connector No.	E10
Connector Name	ECM
Connector Color	BLACK

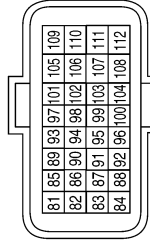

Terminal No.	Color of Wire	Signal Name
97	P	CAN-L
98	L	CAN-H

Connector No.	E2
Connector Name	WIRE TO WIRE
Connector Color	WHITE



Terminal No.	Color of Wire	Signal Name
4	L	—

Connector No.	M73
Connector Name	PARKING BRAKE SWITCH (WITH M/T)
Connector Color	BLACK



Terminal No.	Color of Wire	Signal Name
1	G/R	—

ABLIA0712GB

DAYTIME RUNNING LIGHT SYSTEM

< COMPONENT DIAGNOSIS >

Connector No.	E21
Connector Name	JOINT CONNECTOR-E03
Connector Color	WHITE



Terminal No.	Color of Wire	Signal Name
1	L	-
2	L	-

Connector No.	E18
Connector Name	IPDM E/R (INTELLIGENT POWER DISTRIBUTION MODULE ENGINE ROOM)
Connector Color	WHITE

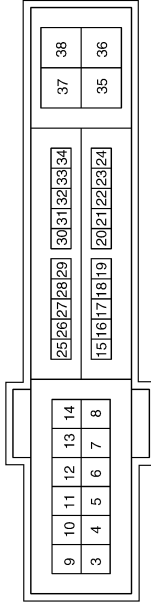

Terminal No.	Color of Wire	Signal Name
6	L	DTRL
12	B	GND (POWER)

Connector No.	E17
Connector Name	IPDM E/R (INTELLIGENT POWER DISTRIBUTION MODULE ENGINE ROOM)
Connector Color	WHITE

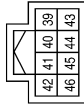

Terminal No.	Color of Wire	Signal Name
39	P	CAN-L
40	L	CAN-H
41	B	GND (SINGAL)

Connector No.	E22
Connector Name	JOINT CONNECTOR-E04
Connector Color	WHITE

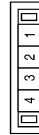

Terminal No.	Color of Wire	Signal Name
1	P	-
2	P	-

ABLIA0713GB

A
B
C
D
E
F
G
H
I
J
K
EXL
M
N
O
P

DAYTIME RUNNING LIGHT SYSTEM

< COMPONENT DIAGNOSIS >

Connector No.	E35
Connector Name	PARKING BRAKE SWITCH (WITH CVT)
Connector Color	BLACK



Terminal No.	Color of Wire	Signal Name
1	P	—

Terminal No.	Color of Wire	Signal Name
8G	P	—
15G	L	—
24G	P	—
51G	L	—
52G	P	—
82G	LG	—

Connector No.	E30
Connector Name	WIRE TO WIRE
Connector Color	WHITE

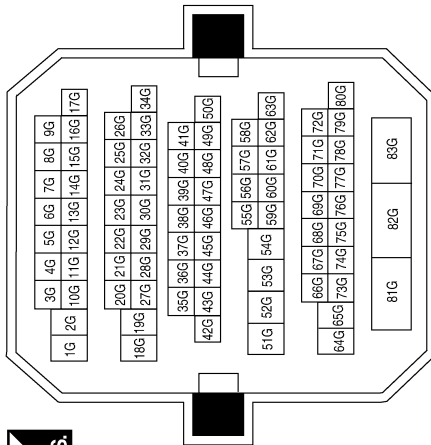

Connector No.	E202
Connector Name	WIRE TO WIRE
Connector Color	WHITE



Terminal No.	Color of Wire	Signal Name
4	SB	—

Connector No.	E201
Connector Name	IPDM E/R (INTELLIGENT POWER DISTRIBUTION MODULE ENGINE ROOM)
Connector Color	WHITE

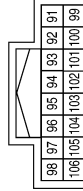

Terminal No.	Color of Wire	Signal Name
105	V	DTRL_RLY

Connector No.	E200
Connector Name	IPDM E/R (INTELLIGENT POWER DISTRIBUTION MODULE ENGINE ROOM)
Connector Color	WHITE



Terminal No.	Color of Wire	Signal Name
83	R/Y	HEADLAMP_LO_RH
84	L	HEADLAMP_LO_LH
89	L/W	HEADLAMP_HI_RH
90	G	HEADLAMP_HI_LH

ABLIA0714GB

DAYTIME RUNNING LIGHT SYSTEM

< COMPONENT DIAGNOSIS >

Connector No.	E222
Connector Name	FRONT COMBINATION LAMP RH
Connector Color	BLACK

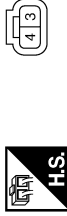

Terminal No.	Color of Wire	Signal Name
3	L/W	H/L_RH_HI
4	GR/R	GND

Connector No.	E213
Connector Name	FRONT COMBINATION LAMP LH
Connector Color	BLACK



Terminal No.	Color of Wire	Signal Name
3	G	H/L_LH_HI
4	B	GND

Connector No.	E212
Connector Name	FRONT COMBINATION LAMP LH
Connector Color	BLACK



Terminal No.	Color of Wire	Signal Name
1	L	H/L_LH_LO
2	B	GND

Connector No.	E228
Connector Name	DAYTIME LIGHT RELAY
Connector Color	BLACK



Terminal No.	Color of Wire	Signal Name
1	SB	-
2	V	-
3	GR/R	-
4	B	-
5	SB	-

Connector No.	E223
Connector Name	FRONT COMBINATION LAMP RH
Connector Color	BLACK



Terminal No.	Color of Wire	Signal Name
1	R/Y	H/L_RH_LO
2	B	GND

ABLIA0715GB

A
B
C
D
E
F
G
H
I
J
K
EXL
M
N
O
P

AUTO LIGHT SYSTEM

< COMPONENT DIAGNOSIS >

AUTO LIGHT SYSTEM

Wiring Diagram - Coupe

INFOID:000000004201518

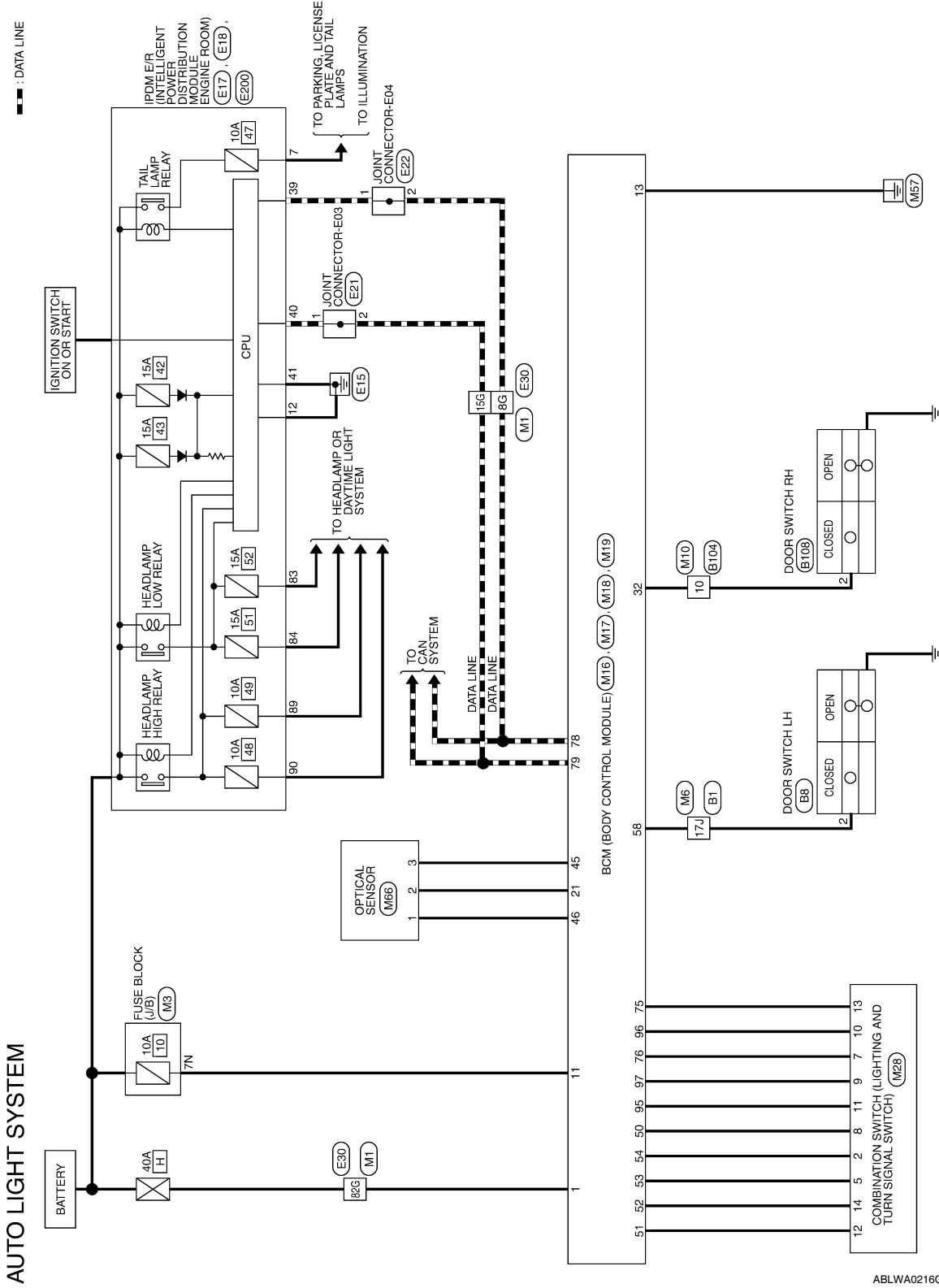

ABLWA0216GE

AUTO LIGHT SYSTEM

< COMPONENT DIAGNOSIS >

AUTO LIGHT SYSTEM CONNECTORS

Connector No.	M1
Connector Name	WIRE TO WIRE
Connector Color	WHITE

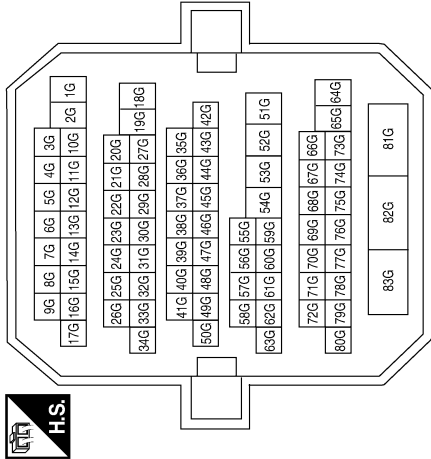

Terminal No.	Color of Wire	Signal Name
8G	P	-
15G	L	-
82G	W/B	-

Connector No.	M3
Connector Name	FUSE BLOCK (J/B)
Connector Color	WHITE

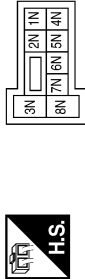

Terminal No.	Color of Wire	Signal Name
7N	Y/R	-

Connector No.	M6
Connector Name	WIRE TO WIRE
Connector Color	WHITE

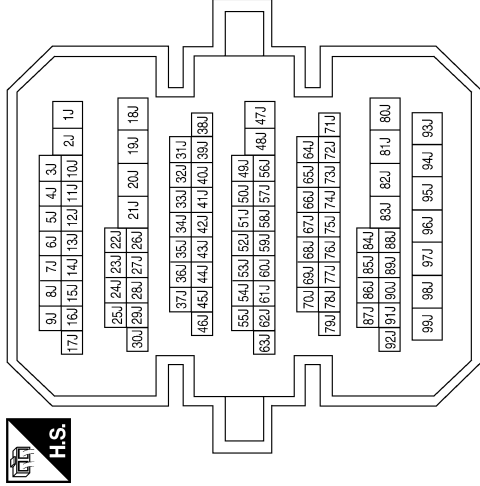

Terminal No.	Color of Wire	Signal Name
17J	SB	-

Connector No.	M10
Connector Name	WIRE TO WIRE
Connector Color	BROWN



Terminal No.	Color of Wire	Signal Name
10	R/B	-

Connector No.	M16
Connector Name	BCM (BODY CONTROL MODULE)
Connector Color	BLACK

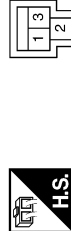

Terminal No.	Color of Wire	Signal Name
1	W/B	BAT_POWER_F/L

ABLIA0745GB

A B C D E F G H I J K L M N O P

EXL

AUTO LIGHT SYSTEM

< COMPONENT DIAGNOSIS >

Connector No.	M17
Connector Name	BCM (BODY CONTROL MODULE)
Connector Color	WHITE

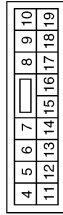

Terminal No.	Color of Wire	Signal Name
11	Y/R	BAT_BCM_FUSE
13	B	GND1

Connector No.	M18
Connector Name	BCM (BODY CONTROL MODULE)
Connector Color	GREEN

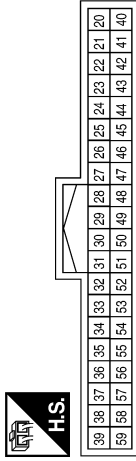

Terminal No.	Color of Wire	Signal Name
21	P/B	AUTO_LIGHT_SENSEN_R_INPUT1
32	R/B	AS_DOOR_SW

Terminal No.	Color of Wire	Signal Name
45	P	GND_RF2_AVL
46	V/W	AVL_SENS_KEYLESS_TUNER_POWER_SUPPLY
50	LG/B	INPUT_5
51	L/W	INPUT_1
52	G/B	INPUT_2
53	LG/R	INPUT_3
54	G/Y	INPUT_4
58	SB	DR_DOOR_SW

Connector No.	M19
Connector Name	BCM (BODY CONTROL MODULE)
Connector Color	BLACK



Terminal No.	Color of Wire	Signal Name
75	R/Y	OUTPUT_5
76	R/G	OUTPUT_3
78	P	CAN-L
79	L	CAN-H
95	R/W	OUTPUT_1
96	P/B	OUTPUT_4
97	R/B	OUTPUT_2

Connector No.	M28
Connector Name	COMBINATION SWITCH
Connector Color	WHITE

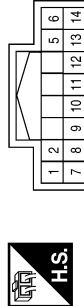

Terminal No.	Color of Wire	Signal Name
2	G/Y	OUTPUT_4
5	LG/R	INPUT_3
7	R/G	OUTPUT_3
8	LG/B	OUTPUT_5
9	R/B	INPUT_2
10	P/B	INPUT_4
11	R/W	INPUT_1
12	L/W	OUTPUT_1
13	R/Y	INPUT_5
14	G/B	OUTPUT_2

Connector No.	M66
Connector Name	OPTICAL SENSOR
Connector Color	WHITE



Terminal No.	Color of Wire	Signal Name
1	V/W	POWER
2	P/B	OUTPUT
3	P	GND

ABLIA0746GB

AUTO LIGHT SYSTEM

< COMPONENT DIAGNOSIS >

Connector No.	E17
Connector Name	IPDM E/R (INTELLIGENT POWER DISTRIBUTION MODULE ENGINE ROOM)
Connector Color	WHITE

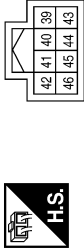

Terminal No.	Wire	Color of Wire	Signal Name
39	P		CAN-L
40	L		CAN-H
41	B		GND (SIGNAL)

Connector No.	E18
Connector Name	IPDM E/R (INTELLIGENT POWER DISTRIBUTION MODULE ENGINE ROOM)
Connector Color	WHITE

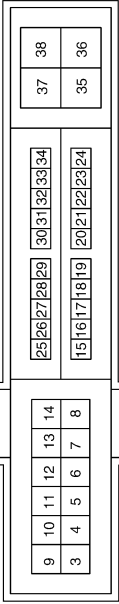

Terminal No.	Color of Wire	Signal Name
7	R/L	TAIL/ILLUMI
12	B	GND (POWER)

Connector No.	E21
Connector Name	JOINT CONNECTOR-E03
Connector Color	WHITE



Terminal No.	Color of Wire	Signal Name
1	L	-
2	L	-

Connector No.	E22
Connector Name	JOINT CONNECTOR-E04
Connector Color	WHITE



Terminal No.	Color of Wire	Signal Name
1	P	-
2	P	-

Connector No.	E30
Connector Name	WIRE TO WIRE
Connector Color	WHITE

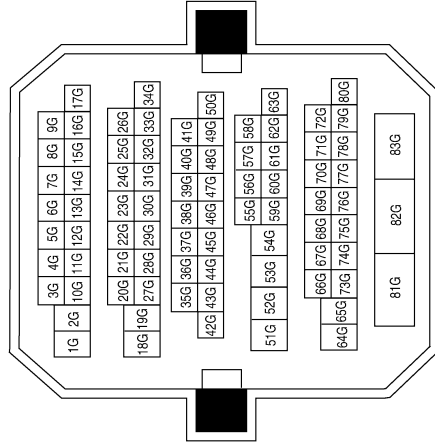

Terminal No.	Color of Wire	Signal Name
8G	P	-
15G	L	-
82G	LG	-

ABLIA0747GB

A
B
C
D
E
F
G
H
I
J
K
L
M
N
O
P

EXL

AUTO LIGHT SYSTEM

< COMPONENT DIAGNOSIS >

Connector No.	E200
Connector Name	IPDM E/R (INTELLIGENT POWER DISTRIBUTION MODULE ENGINE ROOM)
Connector Color	WHITE



85	84	83
90	86	87
86	87	88

Terminal No.	Color of Wire	Signal Name
83	R/Y	HEADLAMP_LO_RH
84	L	HEADLAMP_LO_LH
89	L/W	HEADLAMP_HI_RH
90	G	HEADLAMP_HI_LH

Connector No.	B1
Connector Name	WIRE TO WIRE
Connector Color	WHITE

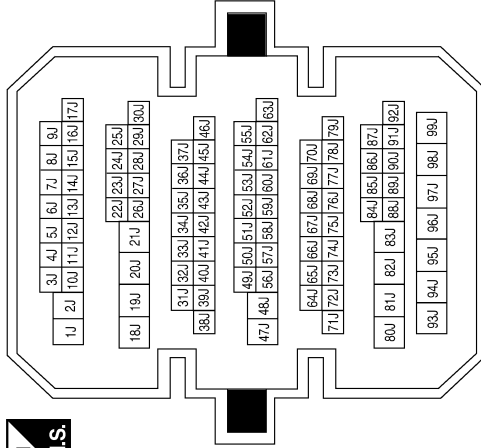

Terminal No.	17J
Color of Wire	SB
Signal Name	-

Connector No.	B8
Connector Name	DOOR SWITCH LH
Connector Color	WHITE



1	2	3
---	---	---

Terminal No.	2
Color of Wire	SB
Signal Name	DOOR SW (DR)

ABLIA0748GB

AUTO LIGHT SYSTEM

< COMPONENT DIAGNOSIS >

A
B
C
D
E
F
G
H
I
J
K
EXL
M
N
O
P

Connector No.	B108
Connector Name	DOOR SWITCH RH
Connector Color	WHITE

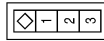

Terminal No.	2	Color of Wire	R/B	Signal Name	DOOR SW (AS)
--------------	---	---------------	-----	-------------	--------------

Connector No.	B104
Connector Name	WIRE TO WIRE
Connector Color	BROWN

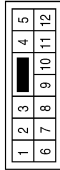

Terminal No.	10	Color of Wire	R/B	Signal Name	—
--------------	----	---------------	-----	-------------	---

AWLIA0213GB

AUTO LIGHT SYSTEM

< COMPONENT DIAGNOSIS >

Wiring Diagram - Sedan

INFOID:000000004201519

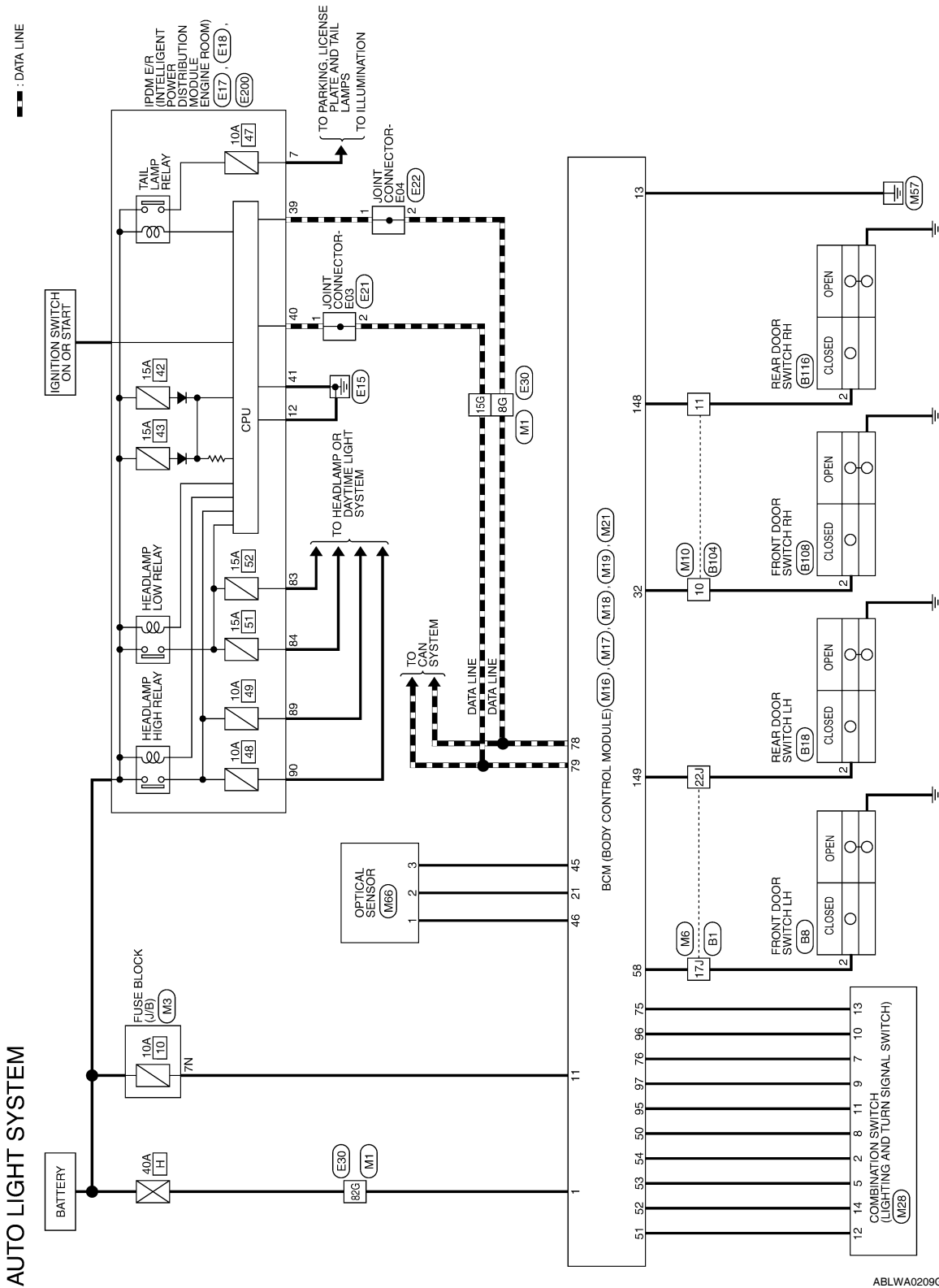

ABLWA0209GE

AUTO LIGHT SYSTEM

< COMPONENT DIAGNOSIS >

AUTO LIGHT SYSTEM CONNECTORS

Connector No.	M1
Connector Name	WIRE TO WIRE
Connector Color	WHITE

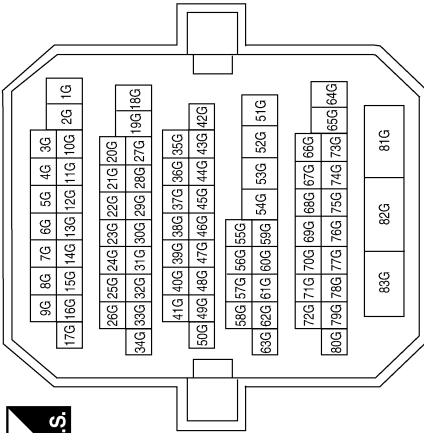

Terminal No.	Color of Wire	Signal Name
8G	P	-
15G	L	-
82G	W/B	-

Connector No.	M10
Connector Name	WIRE TO WIRE
Connector Color	BROWN

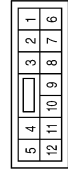

Terminal No.	Color of Wire	Signal Name
10	R/B	-
11	R/W	-

Connector No.	M3
Connector Name	FUSE BLOCK (J/B)
Connector Color	WHITE

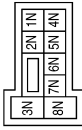

Terminal No.	Color of Wire	Signal Name
7N	Y/R	-

Connector No.	M6
Connector Name	WIRE TO WIRE
Connector Color	WHITE

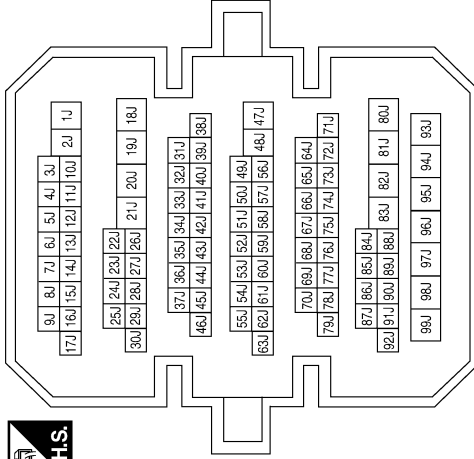

Terminal No.	Color of Wire	Signal Name
17J	SB	-
22J	R/B	-

Connector No.	M17
Connector Name	BCM (BODY CONTROL MODULE)
Connector Color	WHITE

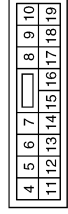

Terminal No.	Color of Wire	Signal Name
11	Y/R	BAT_BCM_FUSE
13	B	GND1

ABLIA0720GB

A B C D E F G H I J K M N O P

EXL

AUTO LIGHT SYSTEM

< COMPONENT DIAGNOSIS >

Connector No.	M18
Connector Name	BCM (BODY CONTROL MODULE)
Connector Color	GREEN



39	38	37	36	35	34	33	32	31	30	29	28	27	26	25	24	23	22	21	20
59	58	57	56	55	54	53	52	51	50	49	48	47	46	45	44	43	42	41	40

Terminal No.	Color of Wire	Signal Name
21	P/B	AUTO_LIGHT_SENSEN_R_INPUT1
32	R/B	AS_DOOR_SW

Terminal No.	Color of Wire	Signal Name
45	P	GND_RF2_AVL
46	V/W	AVL_SENS_KEYLESS_TUNER_POWER_SUPPLY
50	LG/B	INPUT_5
51	L/W	INPUT_1
52	G/B	INPUT_2
53	LG/R	INPUT_3
54	G/Y	INPUT_4
58	SB	DR_DOOR_SW

Connector No.	M19
Connector Name	BCM (BODY CONTROL MODULE)
Connector Color	BLACK



79	78	77	76	75	74	73	72	71	70	69	68	67	66	65	64	63	62	61	60
99	98	97	96	95	94	93	92	91	90	89	88	87	86	85	84	83	82	81	80

Terminal No.	Color of Wire	Signal Name
75	R/Y	OUTPUT_5
76	R/G	OUTPUT_3
78	P	CAN-L
79	L	CAN-H
95	R/W	OUTPUT_1
96	P/B	OUTPUT_4
97	R/B	OUTPUT_2

Connector No.	M21
Connector Name	BCM (BODY CONTROL MODULE)
Connector Color	GRAY



131	130	129	128	127	126	125	124	123	122	121	120	119	118	117	116	115	114	113	112
151	150	149	148	147	146	145	144	143	142	141	140	139	138	137	136	135	134	133	132

Terminal No.	Color of Wire	Signal Name
148	R/W	RR_DOOR_SW
149	R/B	RL_DOOR_SW

Connector No.	M28
Connector Name	COMBINATION SWITCH
Connector Color	WHITE



1	2	3	4	5	6		
7	8	9	10	11	12	13	14

Terminal No.	Color of Wire	Signal Name
2	G/Y	OUTPUT_4
5	LG/R	INPUT_3
7	R/G	OUTPUT_3
8	LG/B	OUTPUT_5
9	R/B	INPUT_2
10	P/B	INPUT_4
11	R/W	INPUT_1
12	L/W	OUTPUT_1
13	R/Y	INPUT_5
14	G/B	OUTPUT_2

ABLIA0866GB

AUTO LIGHT SYSTEM

< COMPONENT DIAGNOSIS >

Connector No.	M66
Connector Name	OPTICAL SENSOR
Connector Color	WHITE



Terminal No.	Color of Wire	Signal Name
1	V/W	POWER
2	P/B	OUTPUT
3	P	GND

Connector No.	E17
Connector Name	IPDM E/R (INTELLIGENT POWER DISTRIBUTION MODULE ENGINE ROOM)
Connector Color	WHITE



Terminal No.	Color of Wire	Signal Name
39	P	CAN-L
40	L	CAN-H
41	B	GND (SIGNAL)

Connector No.	E18
Connector Name	IPDM E/R (INTELLIGENT POWER DISTRIBUTION MODULE ENGINE ROOM)
Connector Color	WHITE

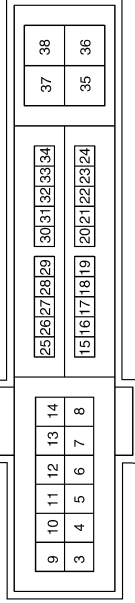

Terminal No.	Color of Wire	Signal Name
7	R/L	TAIL/ILLUMI
12	B	GND (POWER)

Connector No.	E21
Connector Name	JOINT CONNECTOR-E03
Connector Color	WHITE

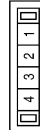

Terminal No.	Color of Wire	Signal Name
1	L	-
2	L	-

Connector No.	E22
Connector Name	JOINT CONNECTOR-E04
Connector Color	WHITE

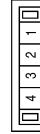

Terminal No.	Color of Wire	Signal Name
1	P	-
2	P	-

ABLIA0813GB

AUTO LIGHT SYSTEM

< COMPONENT DIAGNOSIS >

Connector No.	B1
Connector Name	WIRE TO WIRE
Connector Color	WHITE

Terminal No.	Color of Wire	Signal Name
17J	SB	-
22J	R/B	-

Connector No.	E200
Connector Name	IPDM E/R (INTELLIGENT POWER DISTRIBUTION MODULE ENGINE ROOM)
Connector Color	WHITE

Terminal No.	Color of Wire	Signal Name
83	R/Y	HEADLAMP_LO_RH
84	L	HEADLAMP_LO_LH
89	L/W	HEADLAMP_HI_RH
90	G	HEADLAMP_HI_LH

Connector No.	E30
Connector Name	WIRE TO WIRE
Connector Color	WHITE

Terminal No.	Color of Wire	Signal Name
8G	P	-
15G	L	-
82G	LG	-

ABLIA0721GB

AUTO LIGHT SYSTEM

< COMPONENT DIAGNOSIS >

Connector No.	B104
Connector Name	WIRE TO WIRE
Connector Color	BROWN



1	2	3	4	5
6	7	8	9	10
			11	12

Terminal No.	Color of Wire	Signal Name
10	R/B	-
11	R/W	-

Connector No.	B18
Connector Name	REAR DOOR SWITCH LH
Connector Color	WHITE



1	2	3
---	---	---

Terminal No.	Color of Wire	Signal Name
2	R/B	DOOR SW (RL)

Connector No.	B8
Connector Name	FRONT DOOR SWITCH LH
Connector Color	WHITE



1	2	3
---	---	---

Terminal No.	Color of Wire	Signal Name
2	SB	DOOR SW (DR)

Connector No.	B116
Connector Name	REAR DOOR SWITCH RH
Connector Color	WHITE



1	2	3
---	---	---

Terminal No.	Color of Wire	Signal Name
2	R/W	DOOR SW (RR)

Connector No.	B108
Connector Name	FRONT DOOR SWITCH RH
Connector Color	WHITE



1	2	3
---	---	---

Terminal No.	Color of Wire	Signal Name
2	R/B	DOOR SW (AS)

ABLIA0867GB

A
B
C
D
E
F
G
H
I
J
K
L
M
N
O
P

EXL

FRONT FOG LAMP SYSTEM

< COMPONENT DIAGNOSIS >

FRONT FOG LAMP SYSTEM

Wiring Diagram - Coupe

INFOID:000000004201520

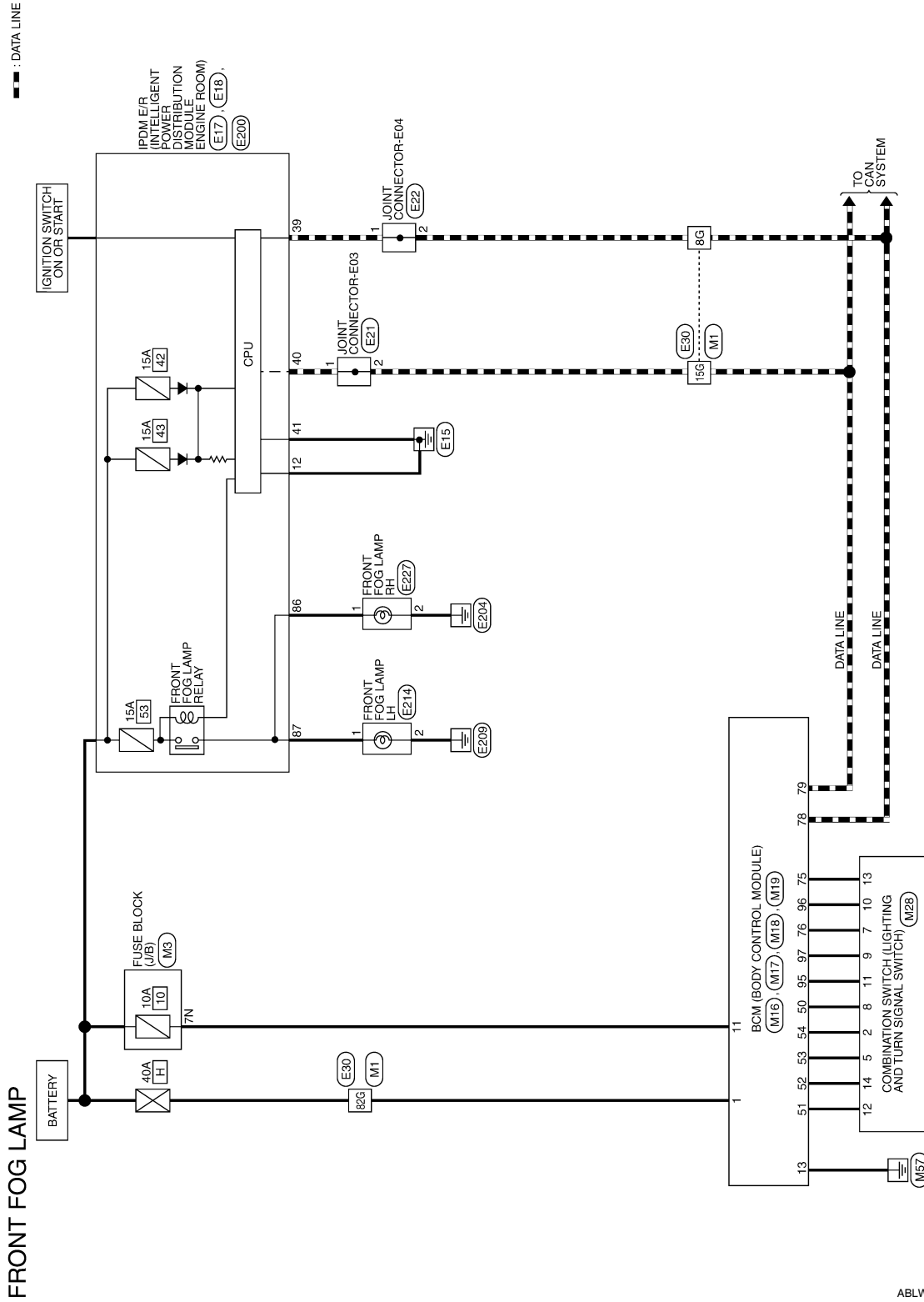

ABLWA0231GE

FRONT FOG LAMP SYSTEM

< COMPONENT DIAGNOSIS >

FRONT FOG LAMP CONNECTORS

Connector No.	M1
Connector Name	WIRE TO WIRE
Connector Color	WHITE

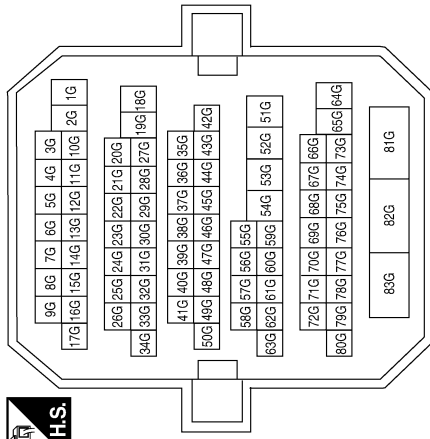

Terminal No.	Color of Wire	Signal Name
8G	P	-
15G	L	-
82G	W/B	-

Connector No.	M3
Connector Name	FUSE BLOCK (J/B)
Connector Color	WHITE

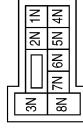

Terminal No.	Color of Wire	Signal Name
7N	Y/R	-

Connector No.	M16
Connector Name	BCM (BODY CONTROL MODULE)
Connector Color	BLACK



Terminal No.	Color of Wire	Signal Name
1	W/B	BAT_POWER_F/L

Connector No.	M17
Connector Name	BCM (BODY CONTROL MODULE)
Connector Color	WHITE



Terminal No.	Color of Wire	Signal Name
11	Y/R	BAT_BCM_FUSE
13	B	GND1

Connector No.	M18
Connector Name	BCM (BODY CONTROL MODULE)
Connector Color	GREEN



Terminal No.	Color of Wire	Signal Name
50	LG/B	INPUT_5
51	L/W	INPUT_1
52	G/B	INPUT_2
53	LG/R	INPUT_3
54	G/Y	INPUT_4

ABLIA0790GB

A
B
C
D
E
F
G
H
I
J
K
L
M
N
O
P

EXL

FRONT FOG LAMP SYSTEM

< COMPONENT DIAGNOSIS >

Connector No.	E17
Connector Name	IPDM E/R (INTELLIGENT POWER DISTRIBUTION MODULE ENGINE ROOM)
Connector Color	WHITE



Terminal No.	Color of Wire	Signal Name
39	P	CAN-L
40	L	CAN-H
41	B	GND (SIGNAL)

Connector No.	M28
Connector Name	COMBINATION SWITCH
Connector Color	WHITE

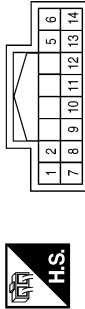

Terminal No.	Color of Wire	Signal Name
2	G/Y	OUTPUT_4
5	LG/R	OUTPUT_3
7	R/G	INPUT_3
8	LG/B	OUTPUT_5
9	R/B	INPUT_2
10	P/B	INPUT_4
11	R/W	INPUT_1
12	L/W	OUTPUT_1
13	R/Y	INPUT_5
14	G/B	OUTPUT_2

Connector No.	M19
Connector Name	BCM (BODY CONTROL MODULE)
Connector Color	BLACK

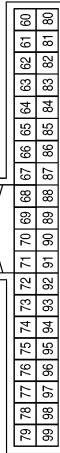

Terminal No.	Color of Wire	Signal Name
75	R/Y	OUTPUT_5
76	R/G	OUTPUT_3
78	P	CAN-L
79	L	CAN-H
95	R/W	OUTPUT_1
96	P/B	OUTPUT_4
97	R/B	OUTPUT_2

Connector No.	E21
Connector Name	JOINT CONNECTOR-E03
Connector Color	WHITE



Terminal No.	Color of Wire	Signal Name
1	L	-
2	L	-

Terminal No.	Color of Wire	Signal Name
12	B	GND (POWER)

Connector No.	E18
Connector Name	IPDM E/R (INTELLIGENT POWER DISTRIBUTION MODULE ENGINE ROOM)
Connector Color	WHITE

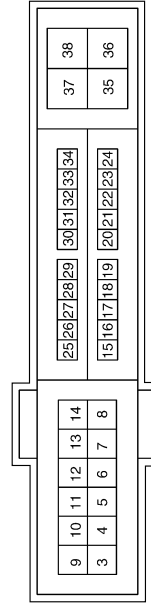

ABLIA0818GB

FRONT FOG LAMP SYSTEM

< COMPONENT DIAGNOSIS >

Connector No.	E200
Connector Name	IPDM E/R (INTELLIGENT POWER DISTRIBUTION MODULE ENGINE ROOM)
Connector Color	WHITE

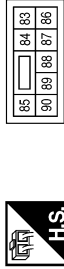

Terminal No.	Color of Wire	Signal Name
86	W/R	FR_FOG_LAMP_RH
87	L/Y	FR_FOG_LAMP_LH

Connector No.	E30
Connector Name	WIRE TO WIRE
Connector Color	WHITE

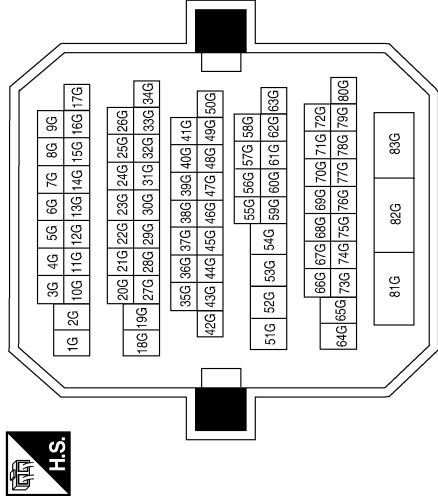

Terminal No.	Color of Wire	Signal Name
8G	P	-
15G	L	-
82G	LG	-

Connector No.	E22
Connector Name	JOINT CONNECTOR-E04
Connector Color	WHITE



Terminal No.	Color of Wire	Signal Name
1	P	-
2	P	-

Connector No.	E227
Connector Name	FRONT FOG LAMP RH
Connector Color	BLACK



Terminal No.	Color of Wire	Signal Name
1	W/R	FR_FOG_RLY
2	B	GND

Connector No.	E214
Connector Name	FRONT FOG LAMP LH
Connector Color	BLACK



Terminal No.	Color of Wire	Signal Name
1	L/Y	FR_FOG_RLY
2	B	GND

ABLIA0791GB

A B C D E F G H I J K L M N O P

EXL

FRONT FOG LAMP SYSTEM

< COMPONENT DIAGNOSIS >

Wiring Diagram - Sedan

INFOID:000000004201521

--- : DATA LINE

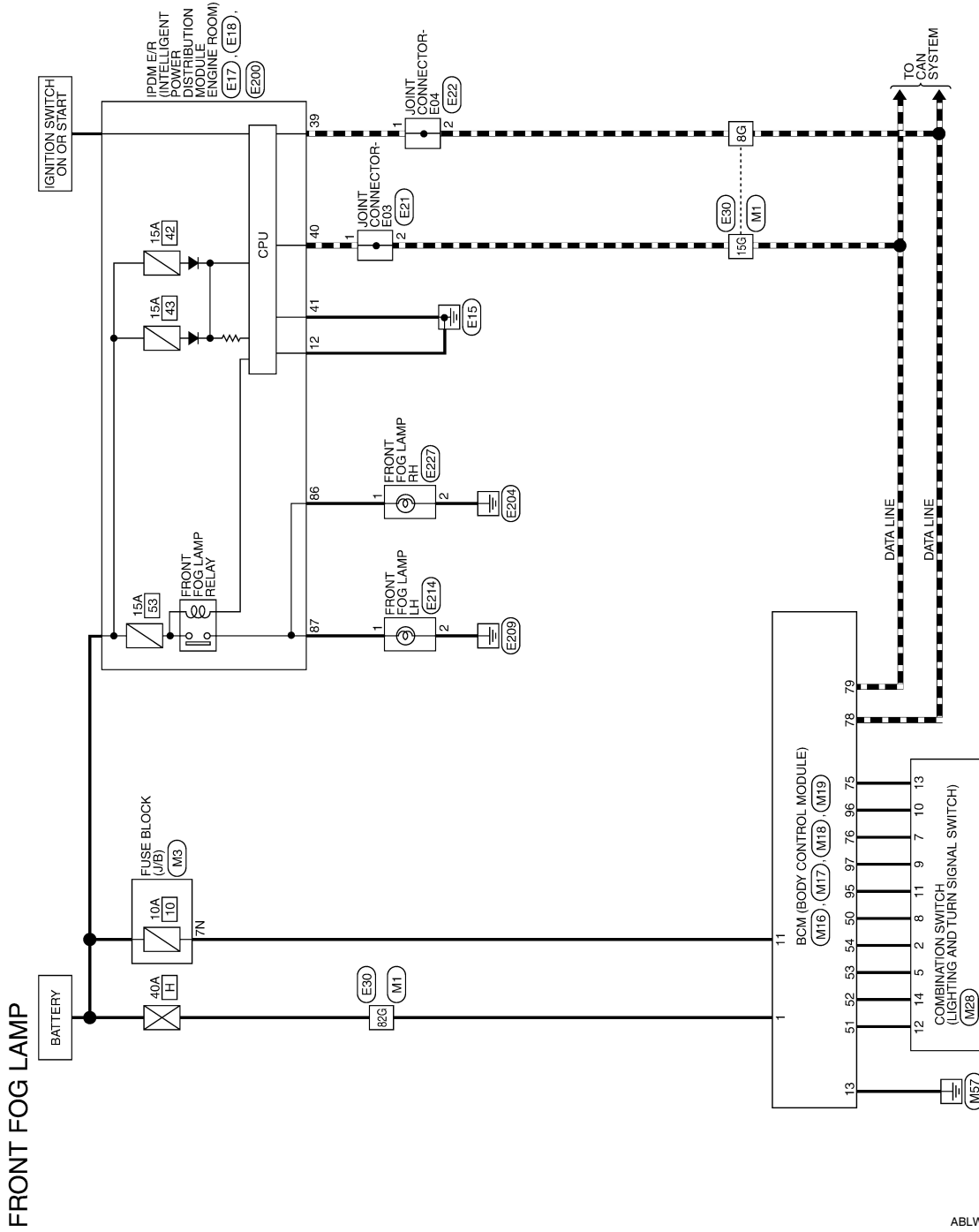

ABLWA0210GE

FRONT FOG LAMP SYSTEM

< COMPONENT DIAGNOSIS >

FRONT FOG LAMP CONNECTORS

Connector No.	M1
Connector Name	WIRE TO WIRE
Connector Color	WHITE

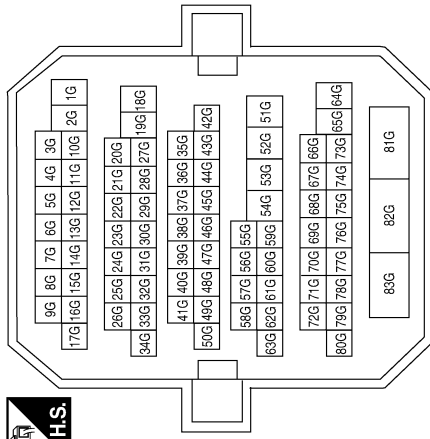

Terminal No.	Color of Wire	Signal Name
8G	P	-
15G	L	-
82G	W/B	-

Connector No.	M3
Connector Name	FUSE BLOCK (J/B)
Connector Color	WHITE

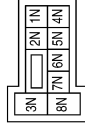

Terminal No.	Color of Wire	Signal Name
7N	Y/R	-

Connector No.	M16
Connector Name	BCM (BODY CONTROL MODULE)
Connector Color	BLACK



Terminal No.	Color of Wire	Signal Name
1	W/B	BAT_POWER_F/L

Connector No.	M17
Connector Name	BCM (BODY CONTROL MODULE)
Connector Color	WHITE

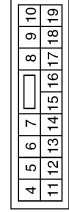

Terminal No.	Color of Wire	Signal Name
11	Y/R	BAT_BCM_FUSE
13	B	GND1

Connector No.	M18
Connector Name	BCM (BODY CONTROL MODULE)
Connector Color	GREEN



Terminal No.	Color of Wire	Signal Name
50	LG/B	INPUT_5
51	L/W	INPUT_1
52	G/B	INPUT_2
53	LG/R	INPUT_3
54	G/Y	INPUT_4

ABLIA0722GB

A
B
C
D
E
F
G
H
I
J
K
EXL
M
N
O
P

FRONT FOG LAMP SYSTEM

< COMPONENT DIAGNOSIS >

Connector No.	E17
Connector Name	IPDM E/R (INTELLIGENT POWER DISTRIBUTION MODULE ENGINE ROOM)
Connector Color	WHITE

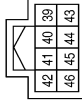

Terminal No.	Color of Wire	Signal Name
39	P	CAN-L
40	L	CAN-H
41	B	GND (SIGNAL)

Connector No.	M28
Connector Name	COMBINATION SWITCH
Connector Color	WHITE

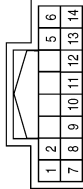

Terminal No.	Color of Wire	Signal Name
2	G/Y	OUTPUT_4
5	LG/R	OUTPUT_3
7	R/G	INPUT_3
8	LG/B	OUTPUT_5
9	R/B	INPUT_2
10	P/B	INPUT_4
11	R/W	INPUT_1
12	L/W	OUTPUT_1
13	R/Y	INPUT_5
14	G/B	OUTPUT_2

Connector No.	M19
Connector Name	BCM (BODY CONTROL MODULE)
Connector Color	BLACK

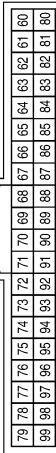

Terminal No.	Color of Wire	Signal Name
75	R/Y	OUTPUT_5
76	R/G	OUTPUT_3
78	P	CAN-L
79	L	CAN-H
95	R/W	OUTPUT_1
96	P/B	OUTPUT_4
97	R/B	OUTPUT_2

Connector No.	E21
Connector Name	JOINT CONNECTOR-E03
Connector Color	WHITE



Terminal No.	Color of Wire	Signal Name
1	L	-
2	L	-

Terminal No.	12
Color of Wire	B
Signal Name	GND (POWER)

Connector No.	E18
Connector Name	IPDM E/R (INTELLIGENT POWER DISTRIBUTION MODULE ENGINE ROOM)
Connector Color	WHITE

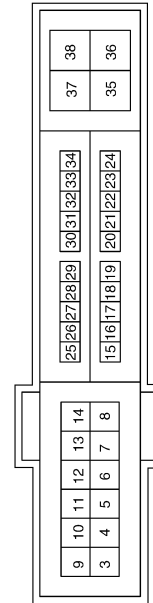

ABLIA0814GB

FRONT FOG LAMP SYSTEM

< COMPONENT DIAGNOSIS >

Connector No.	E200
Connector Name	IPDM E/R (INTELLIGENT POWER DISTRIBUTION MODULE ENGINE ROOM)
Connector Color	WHITE

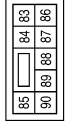

Terminal No.	Color of Wire	Signal Name
86	W/R	FR_FOG_LAMP_RH
87	L/Y	FR_FOG_LAMP_LH

Connector No.	E30
Connector Name	WIRE TO WIRE
Connector Color	WHITE

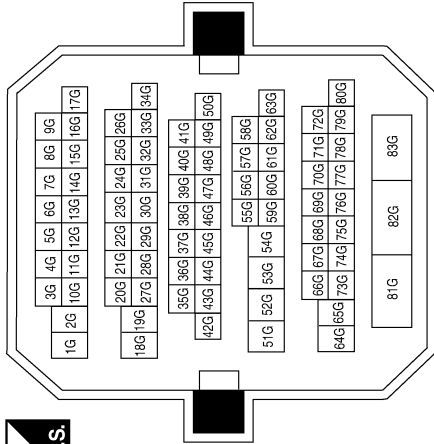

Terminal No.	Color of Wire	Signal Name
8G	P	-
15G	L	-
82G	LG	-

Connector No.	E22
Connector Name	JOINT CONNECTOR-E04
Connector Color	WHITE



Terminal No.	Color of Wire	Signal Name
1	P	-
2	P	-

Connector No.	E227
Connector Name	FRONT FOG LAMP RH
Connector Color	BLACK



Terminal No.	Color of Wire	Signal Name
1	W/R	FR_FOG_RLY
2	B	GND

Connector No.	E214
Connector Name	FRONT FOG LAMP LH
Connector Color	BLACK



Terminal No.	Color of Wire	Signal Name
1	L/Y	FR_FOG_RLY
2	B	GND

ABLIA0723GB

A B C D E F G H I J K L M N O P

EXL

TURN SIGNAL AND HAZARD WARNING LAMP SYSTEM

< COMPONENT DIAGNOSIS >

TURN SIGNAL AND HAZARD WARNING LAMP SYSTEM

Wiring Diagram - Coupe

INFOID:000000004201522

- : DATA LINE
- ◻ : WITH REAR VIEW MONITOR
- ◻ : WITH TURN SIGNAL IN MIRROR
- ◻ : WITH TURN SIGNAL IN MIRROR
- ◻ : WITHOUT REAR VIEW MONITOR

TURN SIGNAL AND HAZARD WARNING LAMPS

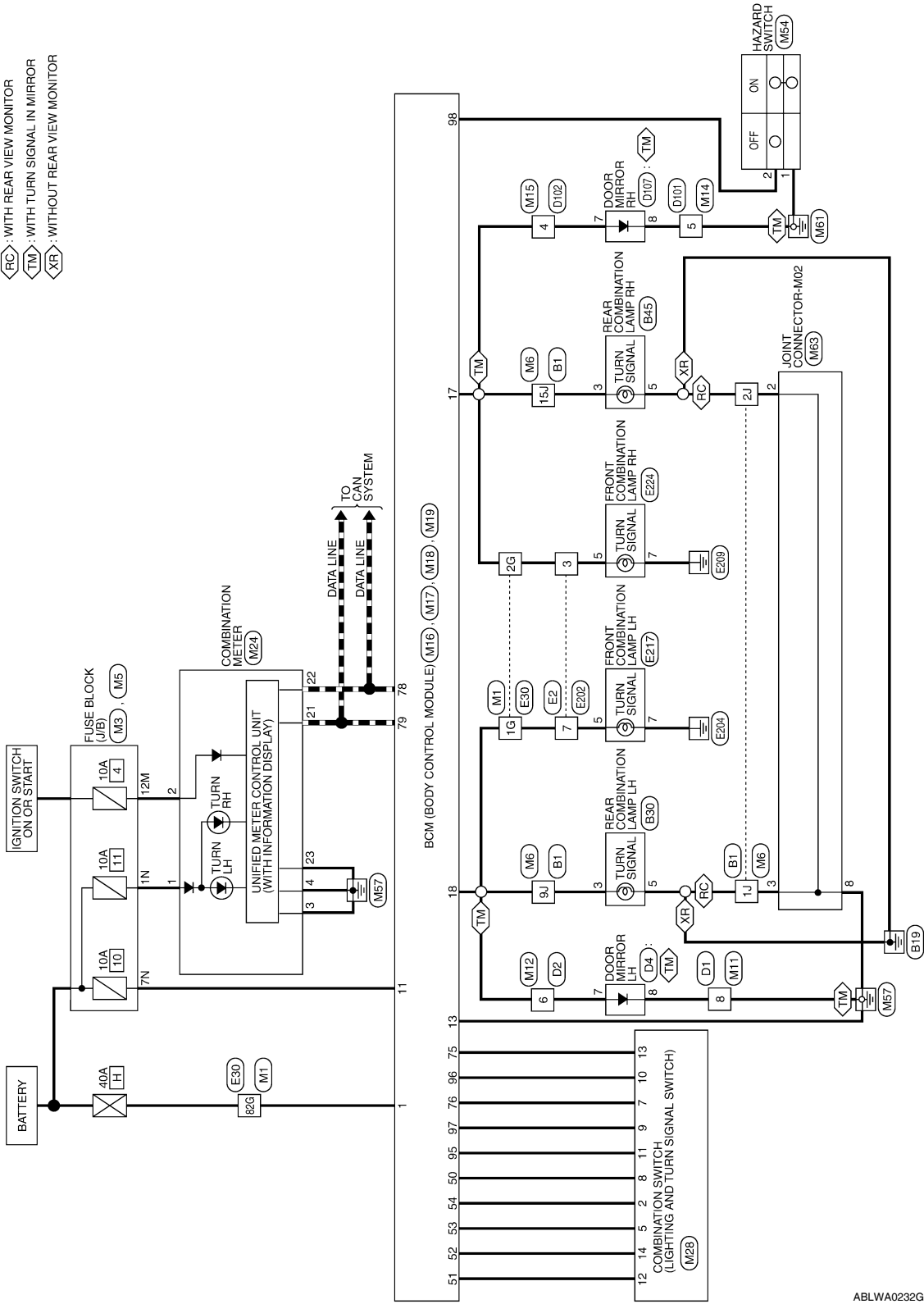

ABLWA0232GE

TURN SIGNAL AND HAZARD WARNING LAMP SYSTEM

< COMPONENT DIAGNOSIS >

TURN SIGNAL AND HAZARD WARNING LAMPS CONNECTORS

Connector No.	M1
Connector Name	WIRE TO WIRE
Connector Color	WHITE

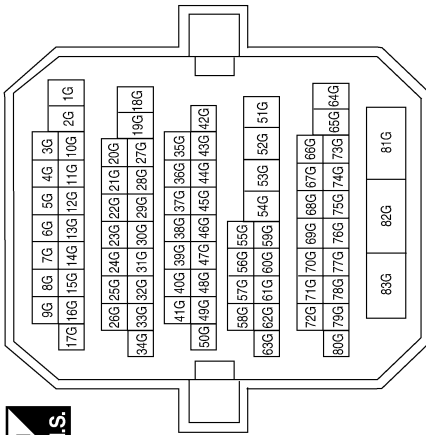

Terminal No.	Color of Wire	Signal Name
1G	G/Y	-
2G	G/B	-
82G	W/B	-

Connector No.	M3
Connector Name	FUSE BLOCK (J/B)
Connector Color	WHITE

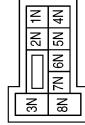

Terminal No.	Color of Wire	Signal Name
1N	W/L	-
7N	Y/R	-

Connector No.	M5
Connector Name	FUSE BLOCK (J/B)
Connector Color	WHITE

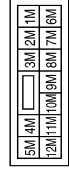

Terminal No.	Color of Wire	Signal Name
12M	P	-

ABLIA0792GB

A
B
C
D
E
F
G
H
I
J
K
L
M
N
O
P

EXL

TURN SIGNAL AND HAZARD WARNING LAMP SYSTEM

< COMPONENT DIAGNOSIS >

Connector No.	M6
Connector Name	WIRE TO WIRE
Connector Color	WHITE

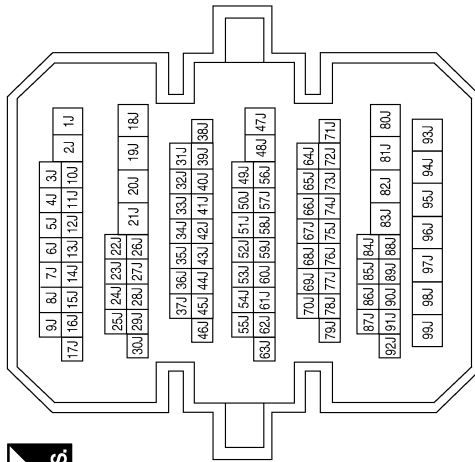

Terminal No.	Color of Wire	Signal Name
1J	B	-
2J	B	-
9J	G/Y	-
15J	G/B	-

Connector No.	M11
Connector Name	WIRE TO WIRE
Connector Color	WHITE

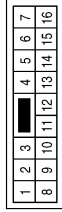

Terminal No.	Color of Wire	Signal Name
8	B	-

Connector No.	M12
Connector Name	WIRE TO WIRE
Connector Color	WHITE



Connector No.	M14
Connector Name	WIRE TO WIRE
Connector Color	WHITE

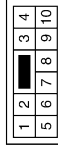

Terminal No.	Color of Wire	Signal Name
6	G/Y	-

Connector No.	M15
Connector Name	WIRE TO WIRE
Connector Color	WHITE

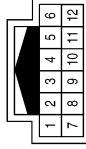

Terminal No.	Color of Wire	Signal Name
4	G/B	-

TURN SIGNAL AND HAZARD WARNING LAMP SYSTEM

< COMPONENT DIAGNOSIS >

Connector No.	M16
Connector Name	BCM (BODY CONTROL MODULE)
Connector Color	BLACK



Terminal No.	Color of Wire	Signal Name
1	W/B	BAT_POWER_F/L

Connector No.	M17
Connector Name	BCM (BODY CONTROL MODULE)
Connector Color	WHITE

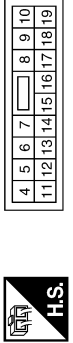

Terminal No.	Color of Wire	Signal Name
11	Y/R	BAT_BCM_FUSE
13	B	GND1
17	G/B	FR_FLASHER
18	G/Y	FL_FLASHER

Connector No.	M18
Connector Name	BCM (BODY CONTROL MODULE)
Connector Color	GREEN

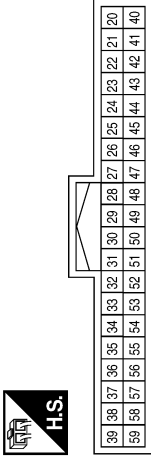

Terminal No.	Color of Wire	Signal Name
50	LG/B	INPUT_5
51	L/W	INPUT_1
52	G/B	INPUT_2
53	LG/R	INPUT_3
54	G/Y	INPUT_4

Connector No.	M19
Connector Name	BCM (BODY CONTROL MODULE)
Connector Color	BLACK

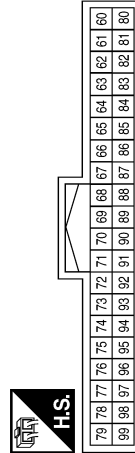

Terminal No.	Color of Wire	Signal Name
75	R/Y	OUTPUT_5
76	R/G	OUTPUT_3
78	P	CAN-L
79	L	CAN-H
95	R/W	OUTPUT_1
96	P/B	OUTPUT_4
97	R/B	OUTPUT_2
98	G/O	HAZARD_SW

Connector No.	M24
Connector Name	COMBINATION METER
Connector Color	WHITE

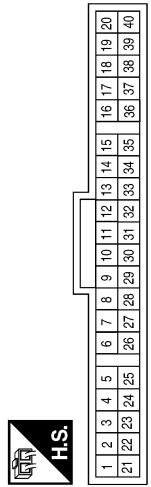

Terminal No.	Color of Wire	Signal Name
1	W/L	BATT
2	O	IGN
3	B	GND
4	B	GND
21	L	CAN-H
22	P	CAN-L
23	B	GND

Connector No.	M28
Connector Name	COMBINATION SWITCH
Connector Color	WHITE

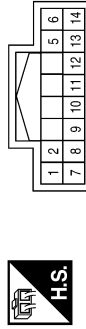

Terminal No.	Color of Wire	Signal Name
2	G/Y	OUTPUT_4
5	LG/R	OUTPUT_3
7	R/G	INPUT_3
8	LG/B	OUTPUT_5
9	R/B	INPUT_2
10	P/B	INPUT_4
11	R/W	INPUT_1
12	L/W	OUTPUT_1
13	R/Y	INPUT_5
14	G/B	OUTPUT_2

ABLIA0826GB

A
B
C
D
E
F
G
H
I
J
K
L
M
N
O
P

EXL

TURN SIGNAL AND HAZARD WARNING LAMP SYSTEM

< COMPONENT DIAGNOSIS >

Connector No.	M54
Connector Name	HAZARD SWITCH
Connector Color	WHITE

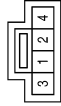

Terminal No.	Color of Wire	Signal Name
1	B	GND
2	G/O	HAZARD_SW

Connector No.	M63
Connector Name	JOINT CONNECTOR-M02
Connector Color	BLUE

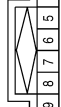

Terminal No.	Color of Wire	Signal Name
2	B	-
3	B	-
8	B	-

Connector No.	E2
Connector Name	WIRE TO WIRE
Connector Color	WHITE

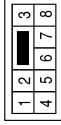

Terminal No.	Color of Wire	Signal Name
3	SB	-
7	Y	-

Connector No.	E30
Connector Name	WIRE TO WIRE
Connector Color	WHITE

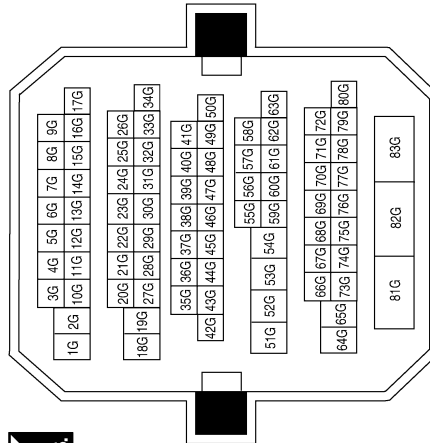

Terminal No.	Color of Wire	Signal Name
1G	Y	-
2G	SB	-
82G	LG	-

Connector No.	E202
Connector Name	WIRE TO WIRE
Connector Color	WHITE

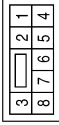

Terminal No.	Color of Wire	Signal Name
3	G/B	-
7	G/Y	-

TURN SIGNAL AND HAZARD WARNING LAMP SYSTEM

< COMPONENT DIAGNOSIS >

Connector No.	E217
Connector Name	FRONT COMBINATION LAMP LH
Connector Color	GRAY



Terminal No.	Color of Wire	Signal Name
5	G/Y	FLASHER_OUT_PUT (LEFT)
7	B	GND

Connector No.	E224
Connector Name	FRONT COMBINATION LAMP RH
Connector Color	GRAY



Terminal No.	Color of Wire	Signal Name
5	G/B	FLASHER_OUT_PUT (RIGHT)
7	B	GND

Connector No.	B1
Connector Name	WIRE TO WIRE
Connector Color	WHITE

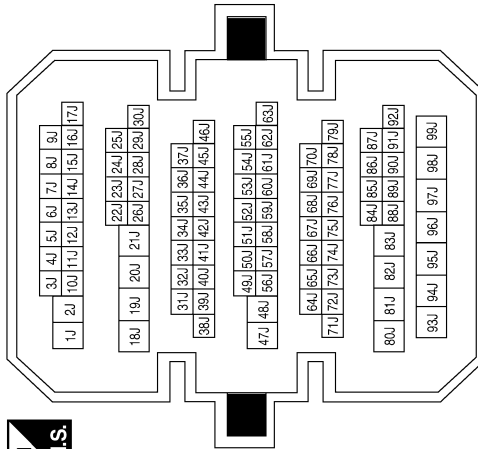

Terminal No.	Color of Wire	Signal Name
1J	B	-
2J	B/R	-
9J	G/Y	-
15J	G/B	-

Connector No.	B30
Connector Name	REAR COMBINATION LAMP LH
Connector Color	WHITE

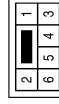

Terminal No.	Color of Wire	Signal Name
3	G/Y	FLASHER_OUT_PUT (LEFT)
5	B	GND

ABLIA0794GB

TURN SIGNAL AND HAZARD WARNING LAMP SYSTEM

< COMPONENT DIAGNOSIS >

Connector No.	B45
Connector Name	REAR COMBINATION LAMP RH
Connector Color	WHITE



Terminal No.	Color of Wire	Signal Name
3	G/R	FLASHER_OUT_PUT (RIGHT)
5	B/R	GND

Connector No.	D1
Connector Name	WIRE TO WIRE
Connector Color	WHITE

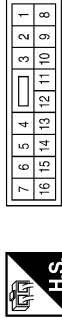

Terminal No.	Color of Wire	Signal Name
8	B	-

Connector No.	D2
Connector Name	WIRE TO WIRE
Connector Color	WHITE

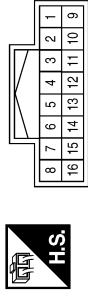

Terminal No.	Color of Wire	Signal Name
6	G/Y	-

Connector No.	D4
Connector Name	DOOR MIRROR LH
Connector Color	WHITE

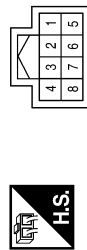

Terminal No.	Color of Wire	Signal Name
7	G/Y	TURN(+)
8	B	TURN(-)

Connector No.	D101
Connector Name	WIRE TO WIRE
Connector Color	WHITE

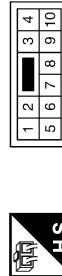

Terminal No.	Color of Wire	Signal Name
5	B	-

Connector No.	D102
Connector Name	WIRE TO WIRE
Connector Color	WHITE

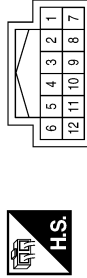

Terminal No.	Color of Wire	Signal Name
4	G/B	-

ABLIA0827GB

TURN SIGNAL AND HAZARD WARNING LAMP SYSTEM

< COMPONENT DIAGNOSIS >

A
B
C
D
E
F
G
H
I
J
K
L
M
N
O
P

Connector No.	D107
Connector Name	DOOR MIRROR RH
Connector Color	WHITE

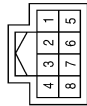

Terminal No.	Color of Wire	Signal Name
7	G/B	TURN(+)
8	B	TURN(-)

EXL

ABLIA0828GB

TURN SIGNAL AND HAZARD WARNING LAMP SYSTEM

< COMPONENT DIAGNOSIS >

Wiring Diagram - Sedan

INFOID:000000004201523

- : DATA LINE
- ◻ : WITH REAR VIEW MONITOR
- ◻ : WITH TURN SIGNAL IN MIRROR
- ◻ : WITHOUT REAR VIEW MONITOR

TURN SIGNAL AND HAZARD WARNING LAMPS

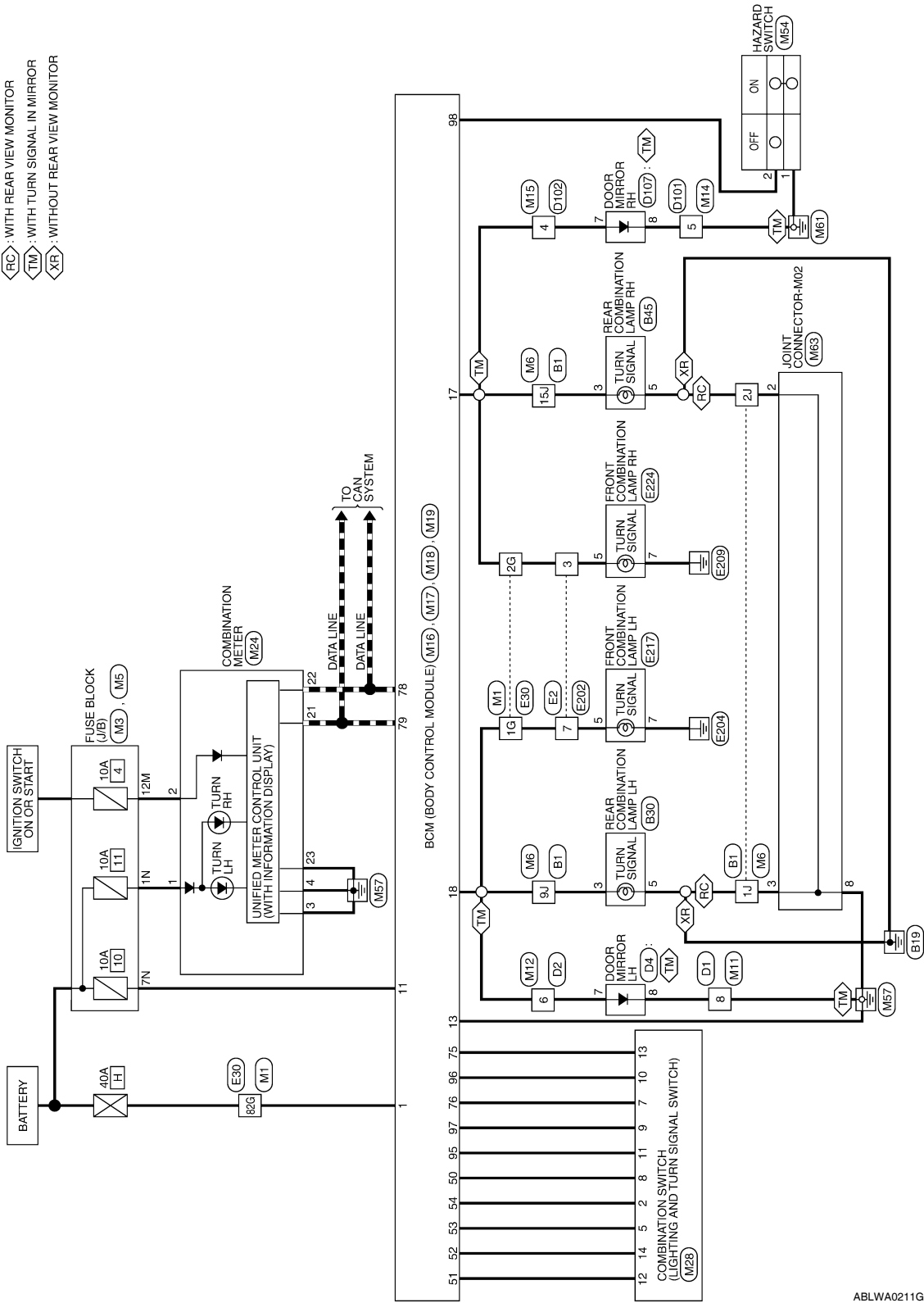

ABLWA0211GE

TURN SIGNAL AND HAZARD WARNING LAMP SYSTEM

< COMPONENT DIAGNOSIS >

TURN SIGNAL AND HAZARD WARNING LAMPS CONNECTORS

Connector No.	M1
Connector Name	WIRE TO WIRE
Connector Color	WHITE

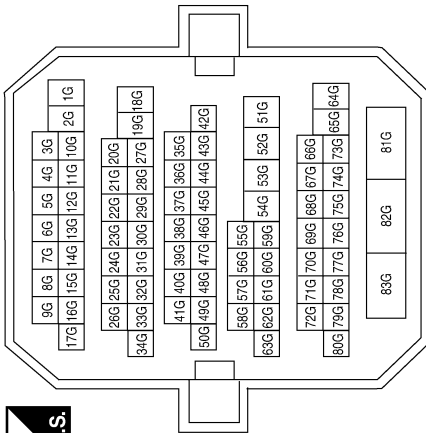

Terminal No.	Color of Wire	Signal Name
1G	G/Y	-
2G	G/B	-
82G	W/B	-

Connector No.	M3
Connector Name	FUSE BLOCK (J/B)
Connector Color	WHITE

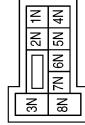

Terminal No.	Color of Wire	Signal Name
1N	W/L	-
7N	Y/R	-

Connector No.	M5
Connector Name	FUSE BLOCK (J/B)
Connector Color	WHITE

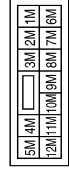

Terminal No.	Color of Wire	Signal Name
12M	P	-

ABLIA0724GB

A
B
C
D
E
F
G
H
I
J
K
L
M
N
O
P

EXL

TURN SIGNAL AND HAZARD WARNING LAMP SYSTEM

< COMPONENT DIAGNOSIS >

Connector No.	M6
Connector Name	WIRE TO WIRE
Connector Color	WHITE

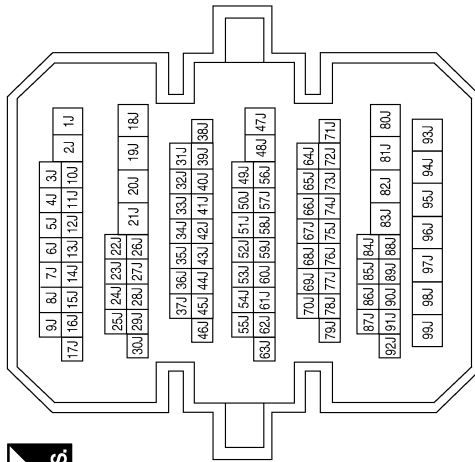

Terminal No.	Color of Wire	Signal Name
1J	B	-
2J	B	-
9J	G/Y	-
15J	G/B	-

Connector No.	M11
Connector Name	WIRE TO WIRE
Connector Color	WHITE

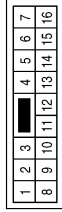

Terminal No.	Color of Wire	Signal Name
8	B	-

Connector No.	M12
Connector Name	WIRE TO WIRE
Connector Color	WHITE



Connector No.	M14
Connector Name	WIRE TO WIRE
Connector Color	WHITE

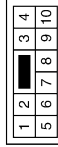

Terminal No.	Color of Wire	Signal Name
6	G/Y	-

Connector No.	M15
Connector Name	WIRE TO WIRE
Connector Color	WHITE

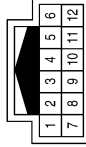

Terminal No.	Color of Wire	Signal Name
4	G/B	-

TURN SIGNAL AND HAZARD WARNING LAMP SYSTEM

< COMPONENT DIAGNOSIS >

Connector No.	M16
Connector Name	BCM (BODY CONTROL MODULE)
Connector Color	BLACK



Terminal No.	Color of Wire	Signal Name
1	W/B	BAT_POWER_F/L

Connector No.	M17
Connector Name	BCM (BODY CONTROL MODULE)
Connector Color	WHITE

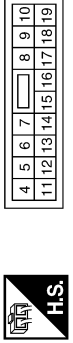

Terminal No.	Color of Wire	Signal Name
11	Y/R	BAT_BCM_FUSE
13	B	GND1
17	G/B	FR_FLASHER
18	G/Y	FL_FLASHER

Connector No.	M18
Connector Name	BCM (BODY CONTROL MODULE)
Connector Color	GREEN

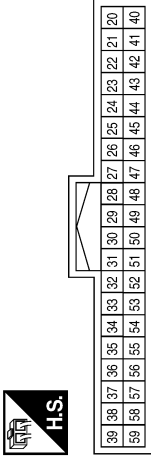

Terminal No.	Color of Wire	Signal Name
50	LG/B	INPUT_5
51	L/W	INPUT_1
52	G/B	INPUT_2
53	LG/R	INPUT_3
54	G/Y	INPUT_4

Connector No.	M19
Connector Name	BCM (BODY CONTROL MODULE)
Connector Color	BLACK

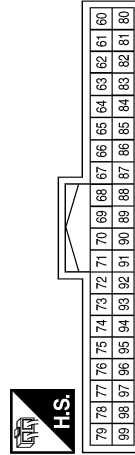

Terminal No.	Color of Wire	Signal Name
75	R/Y	OUTPUT_5
76	R/G	OUTPUT_3
78	P	CAN-L
79	L	CAN-H
95	R/W	OUTPUT_1
96	P/B	OUTPUT_4
97	R/B	OUTPUT_2
98	G/O	HAZARD_SW

Connector No.	M24
Connector Name	COMBINATION METER
Connector Color	WHITE

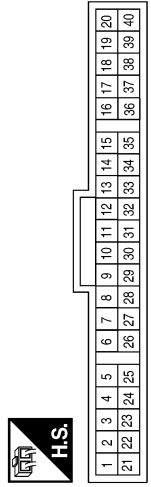

Terminal No.	Color of Wire	Signal Name
1	W/L	BATT
2	O	IGN
3	B	GND
4	B	GND
21	L	CAN-H
22	P	CAN-L
23	B	GND

Connector No.	M28
Connector Name	COMBINATION SWITCH
Connector Color	WHITE

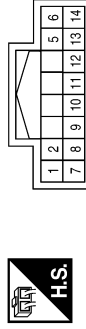

Terminal No.	Color of Wire	Signal Name
2	G/Y	OUTPUT_4
5	LG/R	OUTPUT_3
7	R/G	INPUT_3
8	LG/B	OUTPUT_5
9	R/B	INPUT_2
10	P/B	INPUT_4
11	R/W	INPUT_1
12	L/W	OUTPUT_1
13	R/Y	INPUT_5
14	G/B	OUTPUT_2

ABLIA0822GB

A
B
C
D
E
F
G
H
I
J
K
L
M
N
O
P

EXL

TURN SIGNAL AND HAZARD WARNING LAMP SYSTEM

< COMPONENT DIAGNOSIS >

Connector No.	M54
Connector Name	HAZARD SWITCH
Connector Color	WHITE

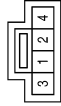

Terminal No.	Color of Wire	Signal Name
1	B	GND
2	G/O	HAZARD_SW

Connector No.	M63
Connector Name	JOINT CONNECTOR-M02
Connector Color	BLUE

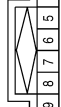

Terminal No.	Color of Wire	Signal Name
2	B	-
3	B	-
8	B	-

Connector No.	E2
Connector Name	WIRE TO WIRE
Connector Color	WHITE

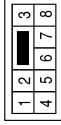

Terminal No.	Color of Wire	Signal Name
3	SB	-
7	Y	-

Connector No.	E30
Connector Name	WIRE TO WIRE
Connector Color	WHITE

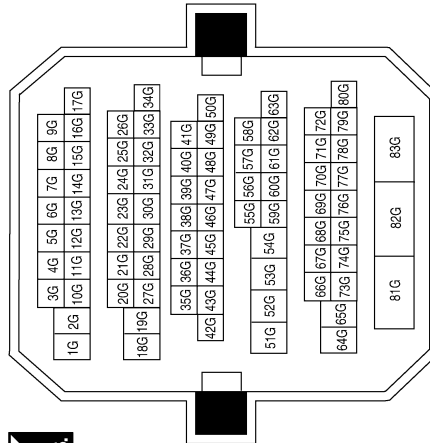

Terminal No.	Color of Wire	Signal Name
1G	Y	-
2G	SB	-
82G	LG	-

Connector No.	E202
Connector Name	WIRE TO WIRE
Connector Color	WHITE

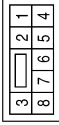

Terminal No.	Color of Wire	Signal Name
3	G/B	-
7	G/Y	-

TURN SIGNAL AND HAZARD WARNING LAMP SYSTEM

< COMPONENT DIAGNOSIS >

Connector No.	E217
Connector Name	FRONT COMBINATION LAMP LH
Connector Color	GRAY



Terminal No.	Color of Wire	Signal Name
5	G/Y	FLASHER_OUT_PUT (LEFT)
7	B	GND

Connector No.	E224
Connector Name	FRONT COMBINATION LAMP RH
Connector Color	GRAY



Terminal No.	Color of Wire	Signal Name
5	G/B	FLASHER_OUT_PUT (RIGHT)
7	B	GND

Connector No.	B1
Connector Name	WIRE TO WIRE
Connector Color	WHITE

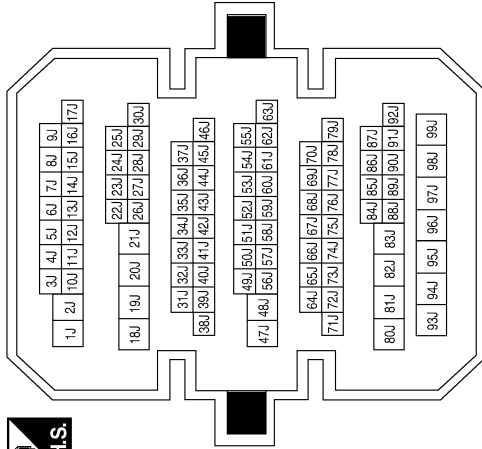

Terminal No.	Color of Wire	Signal Name
1J	B	-
2J	B/R	-
9J	G/Y	-
15J	G/B	-

Connector No.	B30
Connector Name	REAR COMBINATION LAMP LH
Connector Color	WHITE

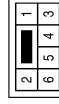

Terminal No.	Color of Wire	Signal Name
3	G/Y	FLASHER_OUT_PUT (LEFT)
5	B	GND (WITH REAR VIEW MONITOR)
5	B/R	GND (WITHOUT REAR VIEW MONITOR)

ABLIA0726GB

TURN SIGNAL AND HAZARD WARNING LAMP SYSTEM

< COMPONENT DIAGNOSIS >

Connector No.	B45
Connector Name	REAR COMBINATION LAMP RH
Connector Color	WHITE



Terminal No.	Color of Wire	Signal Name
3	G/R	FLASHER_OUT_PUT (RIGHT)
5	B/R	GND

Connector No.	D1
Connector Name	WIRE TO WIRE
Connector Color	WHITE

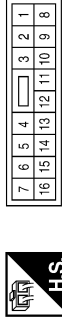

Terminal No.	Color of Wire	Signal Name
8	B	-

Connector No.	D2
Connector Name	WIRE TO WIRE
Connector Color	WHITE

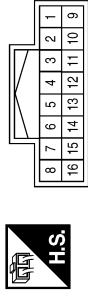

Terminal No.	Color of Wire	Signal Name
6	G/Y	-

Connector No.	D4
Connector Name	DOOR MIRROR LH
Connector Color	WHITE

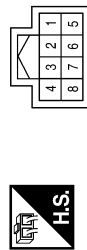

Terminal No.	Color of Wire	Signal Name
7	G/Y	TURN(+)
8	B	TURN(-)

Connector No.	D101
Connector Name	WIRE TO WIRE
Connector Color	WHITE

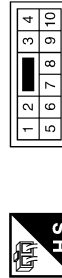

Terminal No.	Color of Wire	Signal Name
5	B	-

Connector No.	D102
Connector Name	WIRE TO WIRE
Connector Color	WHITE

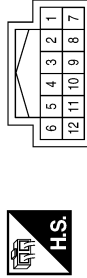

Terminal No.	Color of Wire	Signal Name
4	G/B	-

ABLIA0823GB

TURN SIGNAL AND HAZARD WARNING LAMP SYSTEM

< COMPONENT DIAGNOSIS >

A
B
C
D
E
F
G
H
I
J
K
EXL
M
N
O
P

Connector No.	D107
Connector Name	DOOR MIRROR RH
Connector Color	WHITE

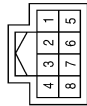

Terminal No.	Color of Wire	Signal Name
7	G/B	TURN(+)
8	B	TURN(-)

ABLIA0824GB

PARKING, LICENSE PLATE AND TAIL LAMPS SYSTEM

< COMPONENT DIAGNOSIS >

PARKING, LICENSE PLATE AND TAIL LAMPS SYSTEM

Wiring Diagram - Coupe

INFOID:000000004201524

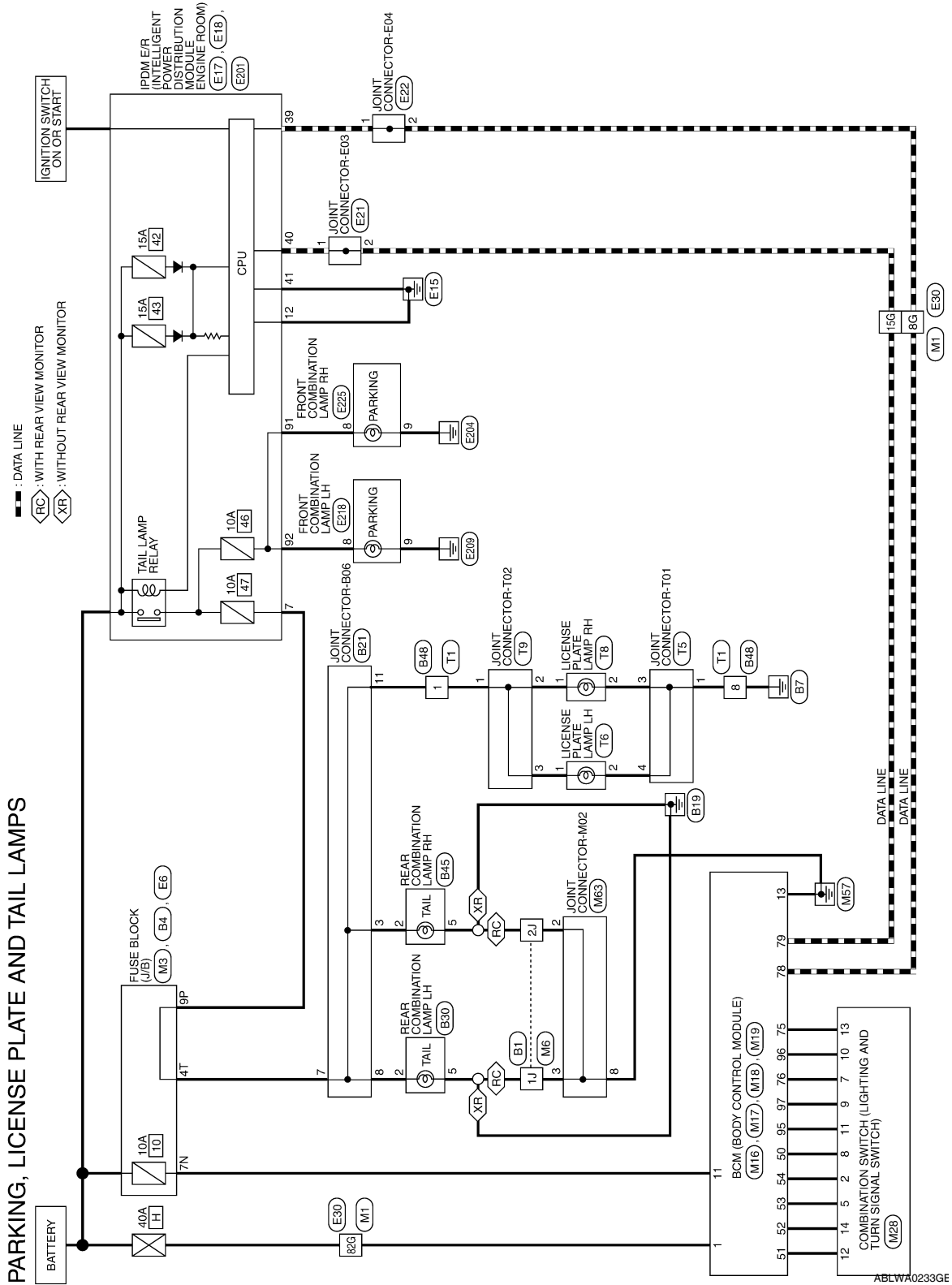

ABLWA0233GE

PARKING, LICENSE PLATE AND TAIL LAMPS SYSTEM

< COMPONENT DIAGNOSIS >

PARKING, LICENSE PLATE AND TAIL LAMP CONNECTORS

Connector No.	M1
Connector Name	WIRE TO WIRE
Connector Color	WHITE

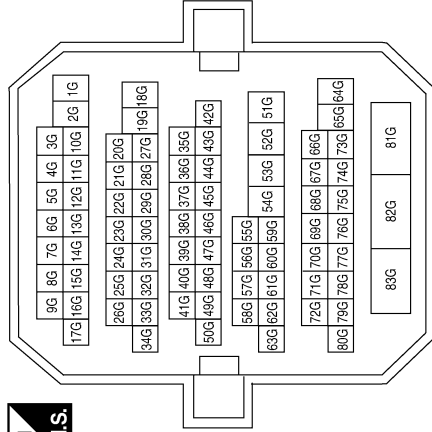

Terminal No.	Color of Wire	Signal Name
8G	P	-
15G	L	-
82G	W/B	-

Connector No.	M3
Connector Name	FUSE BLOCK (J/B)
Connector Color	WHITE

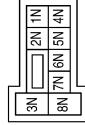

Terminal No.	Color of Wire	Y/R	Signal Name
7N	-	-	-

Connector No.	M6
Connector Name	WIRE TO WIRE
Connector Color	WHITE

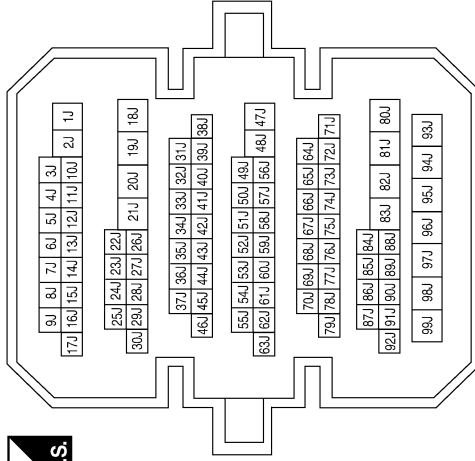

Terminal No.	Color of Wire	Signal Name
1J	B	-
2J	B	-

Connector No.	M16
Connector Name	BCM (BODY CONTROL MODULE)
Connector Color	BLACK



Terminal No.	Color of Wire	Signal Name
1	W/B	BAT_POWER_F/L

Connector No.	M17
Connector Name	BCM (BODY CONTROL MODULE)
Connector Color	WHITE

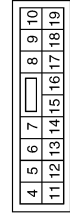

Terminal No.	Color of Wire	Y/R	Signal Name
11	B	-	BAT_BCM_FUSE
13	B	-	GND1

ABLIA0795GB

PARKING, LICENSE PLATE AND TAIL LAMPS SYSTEM

< COMPONENT DIAGNOSIS >

Connector No.	M28
Connector Name	COMBINATION SWITCH
Connector Color	WHITE

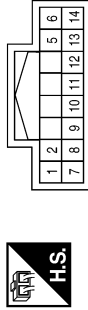

Terminal No.	Color of Wire	Signal Name
2	G/Y	OUTPUT_4
5	LG/R	OUTPUT_3
7	R/G	INPUT_3
8	LG/B	OUTPUT_5
9	R/B	INPUT_2
10	P/B	INPUT_4
11	R/W	INPUT_1
12	L/W	OUTPUT_1
13	R/Y	INPUT_5
14	G/B	OUTPUT_2

Connector No.	M19
Connector Name	BCM (BODY CONTROL MODULE)
Connector Color	BLACK

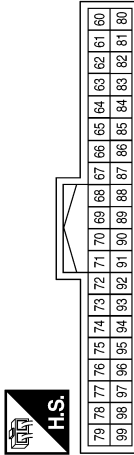

Terminal No.	Color of Wire	Signal Name
75	R/Y	OUTPUT_5
76	R/G	OUTPUT_3
78	P	CAN-L
79	L	CAN-H
95	R/W	OUTPUT_1
96	P/B	OUTPUT_4
97	R/B	OUTPUT_2

Connector No.	M18
Connector Name	BCM (BODY CONTROL MODULE)
Connector Color	GREEN

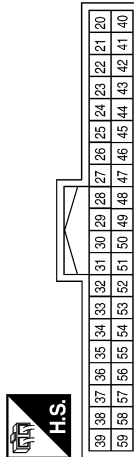

Terminal No.	Color of Wire	Signal Name
50	LG/B	INPUT_5
51	L/W	INPUT_1
52	G/B	INPUT_2
53	LG/R	INPUT_3
54	G/Y	INPUT_4

Connector No.	E17
Connector Name	IPDM E/R (INTELLIGENT POWER DISTRIBUTION MODULE ENGINE ROOM)
Connector Color	WHITE

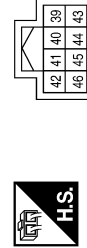

Terminal No.	Color of Wire	Signal Name
39	P	CAN-L
40	L	CAN-H
41	B	GND (SIGNAL)

Connector No.	E6
Connector Name	FUSE BLOCK (J/B)
Connector Color	WHITE

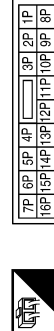

Terminal No.	Color of Wire	Signal Name
9P	R/L	-

Connector No.	M63
Connector Name	JOINT CONNECTOR-M02
Connector Color	BLUE



Terminal No.	Color of Wire	Signal Name
2	B	-
3	B	-
8	B	-

ABLIA0819GB

PARKING, LICENSE PLATE AND TAIL LAMPS SYSTEM

< COMPONENT DIAGNOSIS >

Connector No.	E21
Connector Name	JOINT CONNECTOR-E03
Connector Color	WHITE



Terminal No.	Color of Wire	Signal Name
1	L	-
2	L	-

Terminal No.	Color of Wire	Signal Name
6	SB	DTRL
12	B	GND (POWER)

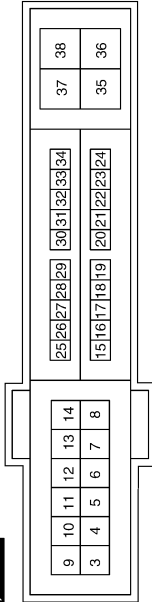

Connector No.	E18
Connector Name	IPDM E/R (INTELLIGENT POWER DISTRIBUTION MODULE ENGINE ROOM)
Connector Color	WHITE

Connector No.	E201
Connector Name	IPDM E/R (INTELLIGENT POWER DISTRIBUTION MODULE ENGINE ROOM)
Connector Color	WHITE

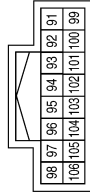

Terminal No.	Color of Wire	Signal Name
91	LG/R	CLEARANCE_RH
92	LG/B	CLEARANCE_LH

Connector No.	E30
Connector Name	WIRE TO WIRE
Connector Color	WHITE

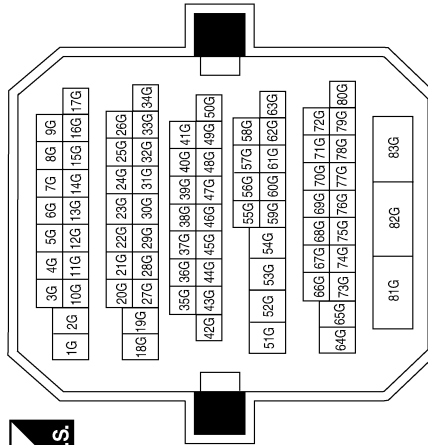

Terminal No.	Color of Wire	Signal Name
8G	P	-
15G	L	-
82G	LG	-

Connector No.	E22
Connector Name	JOINT CONNECTOR-E04
Connector Color	WHITE

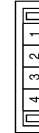

Terminal No.	Color of Wire	Signal Name
1	P	-
2	P	-

ABLIA0796GB

PARKING, LICENSE PLATE AND TAIL LAMPS SYSTEM

< COMPONENT DIAGNOSIS >

Connector No.	E218
Connector Name	FRONT COMBINATION LAMP LH
Connector Color	BLACK



Terminal No.	Color of Wire	Signal Name
8	LG/B	CLEARANCE
9	B	GND

Connector No.	E225
Connector Name	FRONT COMBINATION LAMP RH
Connector Color	BLACK



Terminal No.	Color of Wire	Signal Name
8	LG/R	CLEARANCE
9	B	GND

Connector No.	B1
Connector Name	WIRE TO WIRE
Connector Color	WHITE

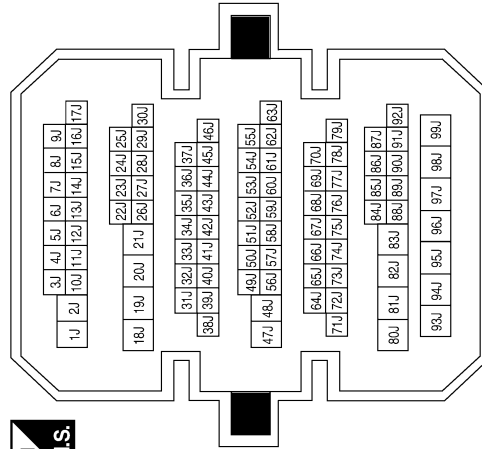

Terminal No.	Color of Wire	Signal Name
1J	B	-
2J	B/R	-

Connector No.	B4
Connector Name	FUSE BLOCK (J/B)
Connector Color	BROWN

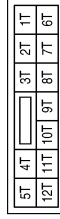

Terminal No.	Color of Wire	Signal Name
4T	L/R	-

ABLIA0797GB

PARKING, LICENSE PLATE AND TAIL LAMPS SYSTEM

< COMPONENT DIAGNOSIS >

Connector No.	B45
Connector Name	REAR COMBINATION LAMP RH
Connector Color	WHITE

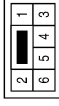

Terminal No.	Color of Wire	Signal Name
2	L/R	TAIL_LAMP
5	B/R	GND

Connector No.	B30
Connector Name	REAR COMBINATION LAMP LH
Connector Color	WHITE

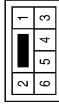

Terminal No.	Color of Wire	Signal Name
2	L/R	TAIL_LAMP
5	B	GND

Connector No.	B21
Connector Name	JOINT CONNECTOR-B06
Connector Color	BLUE

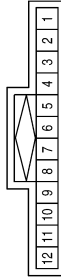

Terminal No.	Color of Wire	Signal Name
3	L/R	-
7	L/R	-
8	L/R	-
11	L/R	-

Connector No.	T5
Connector Name	JOINT CONNECTOR-T01
Connector Color	WHITE



Terminal No.	Color of Wire	Signal Name
1	B	-
3	B	-
4	B	-

Connector No.	T1
Connector Name	WIRE TO WIRE
Connector Color	WHITE



Terminal No.	Color of Wire	Signal Name
1	L/R	-
8	B	-

Connector No.	B48
Connector Name	WIRE TO WIRE
Connector Color	WHITE



Terminal No.	Color of Wire	Signal Name
1	L/R	-
8	B	-

ABLIA0798GB

A
B
C
D
E
F
G
H
I
J
K
L
M
N
O
P

EXL

PARKING, LICENSE PLATE AND TAIL LAMPS SYSTEM

< COMPONENT DIAGNOSIS >

Connector No.	T8
Connector Name	LICENSE PLATE LAMP RH
Connector Color	BROWN



Terminal No.	Color of Wire	Signal Name
1	L/R	TAIL_LAMP
2	B	GND

Connector No.	T6
Connector Name	LICENSE PLATE LAMP LH
Connector Color	BROWN



Terminal No.	Color of Wire	Signal Name
1	L/R	TAIL_LAMP
2	B	GND

ABLIA0883GB

PARKING, LICENSE PLATE AND TAIL LAMPS SYSTEM

< COMPONENT DIAGNOSIS >

Wiring Diagram - Sedan

INFOID:000000004201525

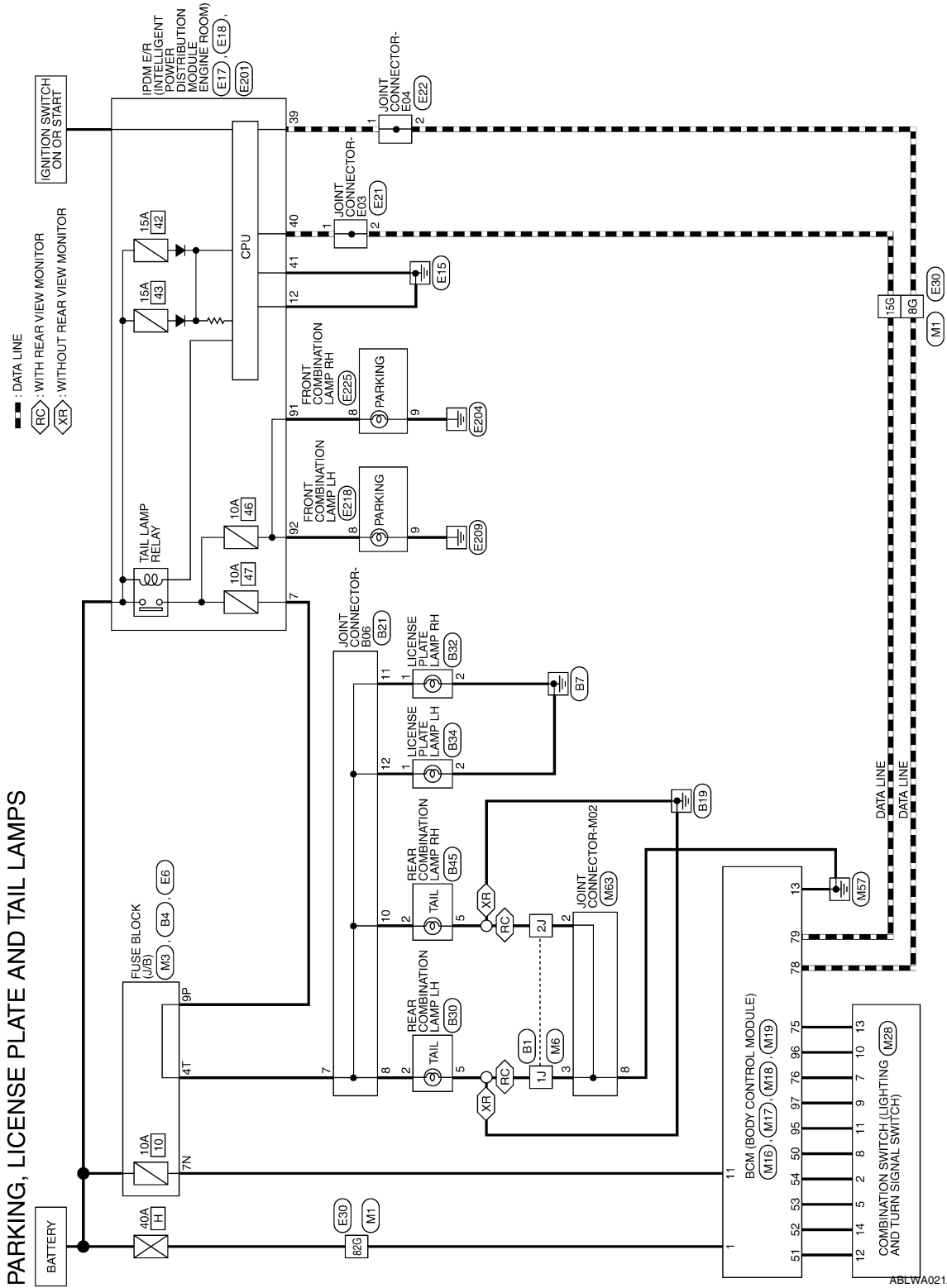

A
B
C
D
E
F
G
H
I
J
K
L
M
N
O
P

EXL

PARKING, LICENSE PLATE AND TAIL LAMPS SYSTEM

< COMPONENT DIAGNOSIS >

PARKING, LICENSE PLATE AND TAIL LAMP CONNECTORS

Connector No.	M1
Connector Name	WIRE TO WIRE
Connector Color	WHITE

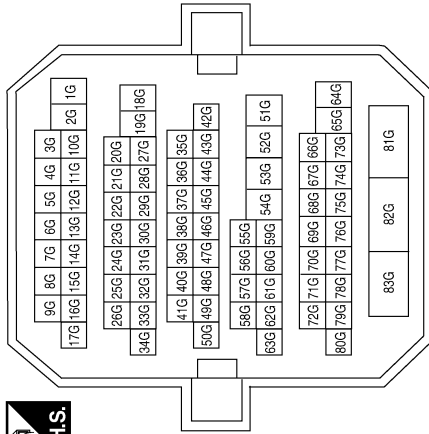

Terminal No.	Color of Wire	Signal Name
8G	P	-
15G	L	-
82G	W/B	-

Connector No.	M3
Connector Name	FUSE BLOCK (J/B)
Connector Color	WHITE

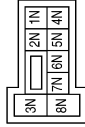

Terminal No.	Color of Wire	Signal Name
7N	Y/R	-

Connector No.	M6
Connector Name	WIRE TO WIRE
Connector Color	WHITE

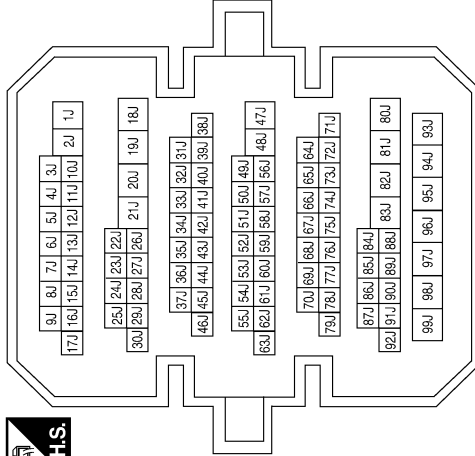

Terminal No.	Color of Wire	Signal Name
1J	B	-
2J	B	-

Connector No.	M16
Connector Name	BCM (BODY CONTROL MODULE)
Connector Color	BLACK



Terminal No.	Color of Wire	Signal Name
1	W/B	BAT_POWER_FL

Connector No.	M17
Connector Name	BCM (BODY CONTROL MODULE)
Connector Color	WHITE

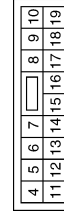

Terminal No.	Color of Wire	Signal Name
11	Y/R	BAT_BCM_FUSE
13	B	GND1

ABLIA0727GB

PARKING, LICENSE PLATE AND TAIL LAMPS SYSTEM

< COMPONENT DIAGNOSIS >

Connector No.	M28
Connector Name	COMBINATION SWITCH
Connector Color	WHITE

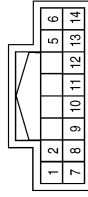

Terminal No.	Color of Wire	Signal Name
2	G/Y	OUTPUT_4
5	LG/R	OUTPUT_3
7	R/G	INPUT_3
8	LG/B	OUTPUT_5
9	R/B	INPUT_2
10	P/B	INPUT_4
11	R/W	INPUT_1
12	L/W	OUTPUT_1
13	R/Y	INPUT_5
14	G/B	OUTPUT_2

Connector No.	M19
Connector Name	BCM (BODY CONTROL MODULE)
Connector Color	BLACK

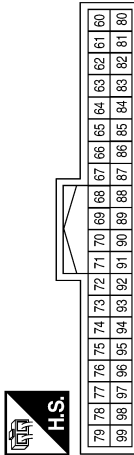

Terminal No.	Color of Wire	Signal Name
75	R/Y	OUTPUT_5
76	R/G	OUTPUT_3
78	P	CAN-L
79	L	CAN-H
95	R/W	OUTPUT_1
96	P/B	OUTPUT_4
97	R/B	OUTPUT_2

Connector No.	M18
Connector Name	BCM (BODY CONTROL MODULE)
Connector Color	GREEN

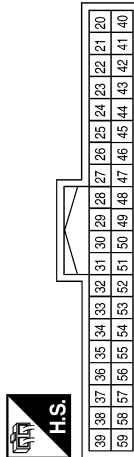

Terminal No.	Color of Wire	Signal Name
50	LG/B	INPUT_5
51	L/W	INPUT_1
52	G/B	INPUT_2
53	LG/R	INPUT_3
54	G/Y	INPUT_4

Connector No.	E17
Connector Name	IPDM E/R (INTELLIGENT POWER DISTRIBUTION MODULE ENGINE ROOM)
Connector Color	WHITE

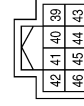

Terminal No.	Color of Wire	Signal Name
39	P	CAN-L
40	L	CAN-H
41	B	GND (SIGNAL)

Connector No.	E6
Connector Name	FUSE BLOCK (J/B)
Connector Color	WHITE



Terminal No.	Color of Wire	Signal Name
9P	R/L	-

Connector No.	M63
Connector Name	JOINT CONNECTOR-M02
Connector Color	BLUE

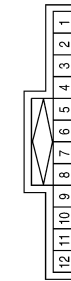

Terminal No.	Color of Wire	Signal Name
2	B	-
3	B	-
8	B	-

ABLIA0815GB

A
B
C
D
E
F
G
H
I
J
K
L
M
N
O
P

EXL

PARKING, LICENSE PLATE AND TAIL LAMPS SYSTEM

< COMPONENT DIAGNOSIS >

Connector No.	E18
Connector Name	IPDM E/R (INTELLIGENT POWER DISTRIBUTION MODULE ENGINE ROOM)
Connector Color	WHITE

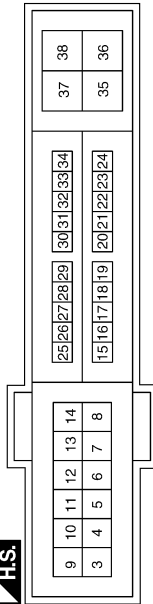

Terminal No.	Color of Wire	Signal Name
6	SB	DTRL
12	B	GND (POWER)

Connector No.	E21
Connector Name	JOINT CONNECTOR-E03
Connector Color	WHITE



Terminal No.	Color of Wire	Signal Name
1	L	-
2	L	-

Connector No.	E22
Connector Name	JOINT CONNECTOR-E04
Connector Color	WHITE



Terminal No.	Color of Wire	Signal Name
1	P	-
2	P	-

Connector No.	E30
Connector Name	WIRE TO WIRE
Connector Color	WHITE

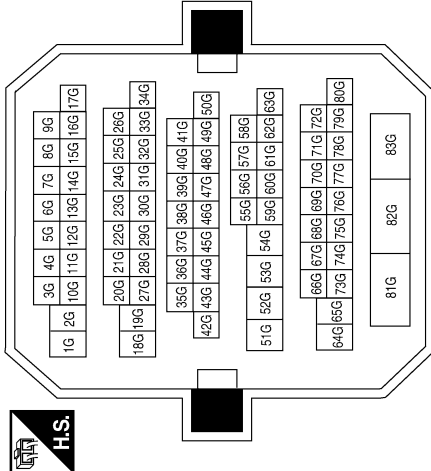

Terminal No.	Color of Wire	Signal Name
8G	P	-
15G	L	-
82G	LG	-

Connector No.	E201
Connector Name	IPDM E/R (INTELLIGENT POWER DISTRIBUTION MODULE ENGINE ROOM)
Connector Color	WHITE

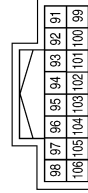

Terminal No.	Color of Wire	Signal Name
91	LG/R	CLEARANCE_RH
92	LG/B	CLEARANCE_LH

ABLIA0728GB

PARKING, LICENSE PLATE AND TAIL LAMPS SYSTEM

< COMPONENT DIAGNOSIS >

Connector No.	E218
Connector Name	FRONT COMBINATION LAMP LH
Connector Color	BLACK



Terminal No.	Color of Wire	Signal Name
8	LG/B	CLEARANCE
9	B	GND

Connector No.	E225
Connector Name	FRONT COMBINATION LAMP RH
Connector Color	BLACK



Terminal No.	Color of Wire	Signal Name
8	LG/R	CLEARANCE
9	B	GND

Connector No.	B1
Connector Name	WIRE TO WIRE
Connector Color	WHITE

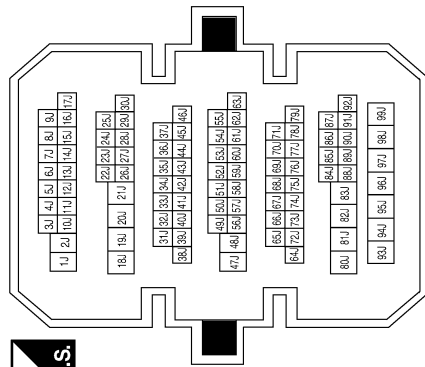

Terminal No.	Color of Wire	Signal Name
1J	B	-
2J	B/R	-

Connector No.	B4
Connector Name	FUSE BLOCK (J/B)
Connector Color	BROWN



Terminal No.	Color of Wire	Signal Name
4T	L/R	-

ABLIA0729GB

PARKING, LICENSE PLATE AND TAIL LAMPS SYSTEM

< COMPONENT DIAGNOSIS >

Connector No.	B32
Connector Name	LICENSE PLATE LAMP RH
Connector Color	BROWN



Terminal No.	Color of Wire	Signal Name
1	L/R	TAIL_LAMP
2	B	GND

Connector No.	B30
Connector Name	REAR COMBINATION LAMP LH
Connector Color	WHITE

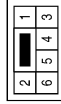

Terminal No.	Color of Wire	Signal Name
2	L/R	TAIL_LAMP
5	B/R	GND (WITHOUT REAR VIEW MONITOR)
5	B	GND (WITH REAR VIEW MONITOR)

Connector No.	B21
Connector Name	JOINT CONNECTOR-B06
Connector Color	BLUE

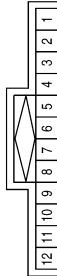

Terminal No.	Color of Wire	Signal Name
7	L/R	-
8	L/R	-
10	L/R	-
11	L/R	-
12	L/R	-

Connector No.	B45
Connector Name	REAR COMBINATION LAMP RH
Connector Color	WHITE

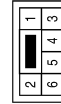

Terminal No.	Color of Wire	Signal Name
2	L/R	TAIL_LAMP
5	B/R	GND

Connector No.	B34
Connector Name	LICENSE PLATE LAMP LH
Connector Color	BROWN



Terminal No.	Color of Wire	Signal Name
1	L/R	TAIL_LAMP
2	B	GND

ABLIA0730GB

STOP LAMP

< COMPONENT DIAGNOSIS >

STOP LAMP

Wiring Diagram - Coupe

INFOID:00000004201526

RC : WITH REAR VIEW MONITOR
XR : WITHOUT REAR VIEW MONITOR

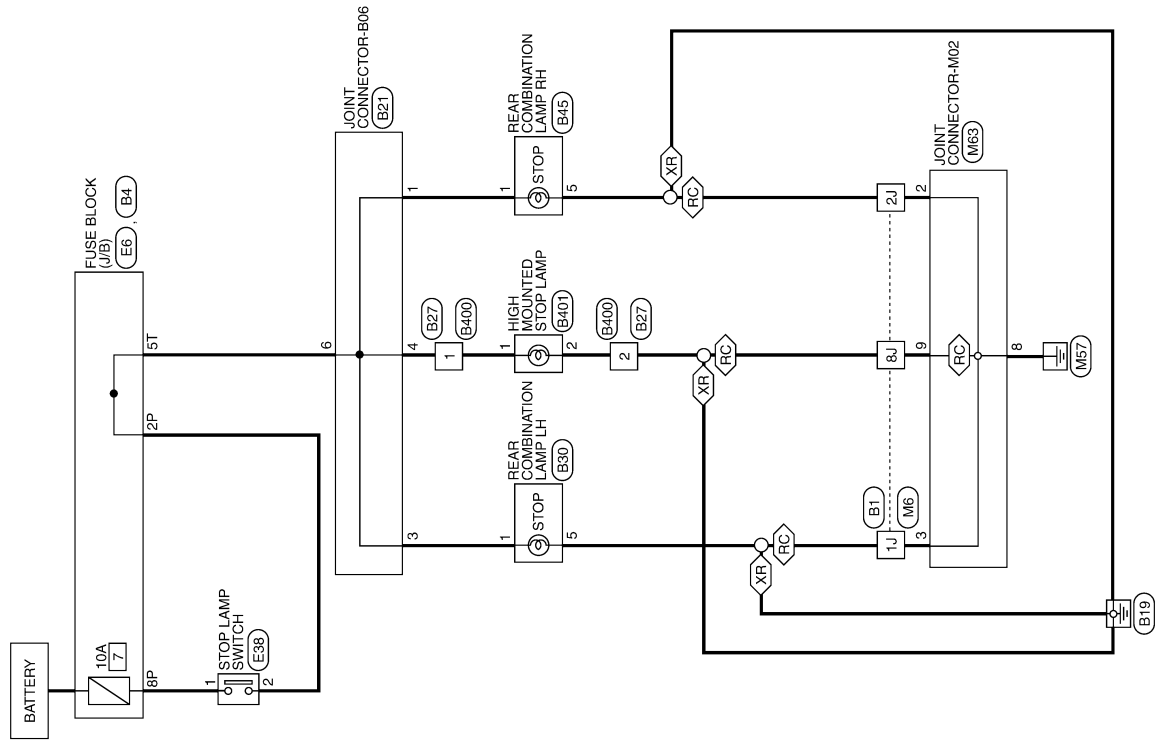

STOP LAMP

AWLWA0216GI

A
B
C
D
E
F
G
H
I
J
K
L
M
N
O
P

EXL

STOP LAMP

< COMPONENT DIAGNOSIS >

STOP LAMP CONNECTORS

Connector No.	M6
Connector Name	WIRE TO WIRE
Connector Color	WHITE

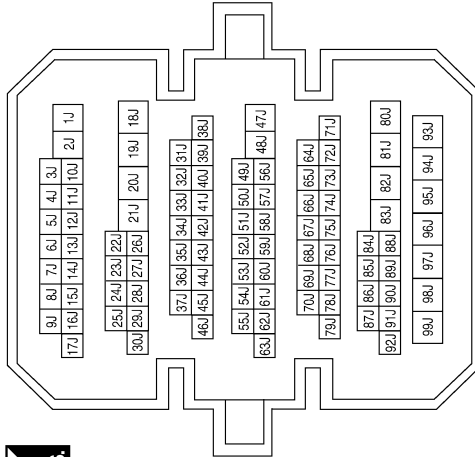

Terminal No.	Color of Wire	Signal Name
1J	B	-
2J	B	-
3J	B	-

Connector No.	M63
Connector Name	JOINT CONNECTOR-M02
Connector Color	BLUE

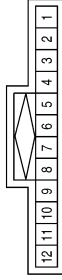

Terminal No.	Color of Wire	Signal Name
2	B	-
3	B	-
9	B	-

Connector No.	E6
Connector Name	FUSE BLOCK (J/B)
Connector Color	WHITE



Terminal No.	Color of Wire	Signal Name
2P	R/G	-
8P	Y/R	-

Connector No.	E38
Connector Name	STOP LAMP SWITCH (WITH CVT)
Connector Color	WHITE



Terminal No.	Color of Wire	Signal Name
1	R	-
2	LG	-

Connector No.	E38
Connector Name	STOP LAMP SWITCH (WITH M/T)
Connector Color	BLACK



Terminal No.	Color of Wire	Signal Name
1	R	-
2	LG	-

ABLIA0749GB

STOP LAMP

< COMPONENT DIAGNOSIS >

Connector No.	B1
Connector Name	WIRE TO WIRE
Connector Color	WHITE

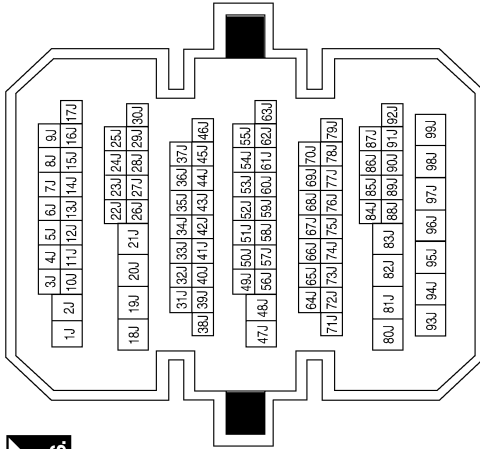

Terminal No.	Color of Wire	Signal Name
1J	B	-
2J	B/R	-
8J	B	-

Connector No.	B4
Connector Name	FUSE BLOCK (J/B)
Connector Color	BROWN

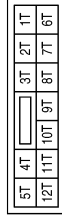

Terminal No.	Color of Wire	Signal Name
5T	O	-

Connector No.	B21
Connector Name	JOINT CONNECTOR-B06
Connector Color	BLUE



Terminal No.	Color of Wire	Signal Name
1	O	-
3	O	-
4	O	-
6	O	-

Connector No.	B27
Connector Name	WIRE TO WIRE
Connector Color	WHITE



Terminal No.	Color of Wire	Signal Name
1	O	-
2	B	-

Connector No.	B30
Connector Name	REAR COMBINATION LAMP LH
Connector Color	WHITE

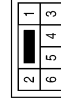

Terminal No.	Color of Wire	Signal Name
1	O	STOP_LAMP
5	B	GND

ABLIA0750GB

STOP LAMP

< COMPONENT DIAGNOSIS >

Connector No.	B401
Connector Name	HIGH MOUNTED STOP LAMP
Connector Color	WHITE



Terminal No.	Color of Wire	Signal Name
1	O	STOP_LAMP
2	B	GND

Connector No.	B400
Connector Name	WIRE TO WIRE
Connector Color	WHITE



Terminal No.	Color of Wire	Signal Name
1	O	-
2	B	-

Connector No.	B45
Connector Name	REAR COMBINATION LAMP RH
Connector Color	WHITE

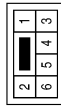

Terminal No.	Color of Wire	Signal Name
1	O	STOP_LAMP
5	B/R	GND

ABLIA0751GB

STOP LAMP

< COMPONENT DIAGNOSIS >

Wiring Diagram - Sedan

INFOID:00000004201527

STOP LAMP

- OS : WITHOUT REAR SPOILER
- RC : WITH REAR VIEW MONITOR
- SP : WITH REAR SPOILER
- XR : WITHOUT REAR VIEW MONITOR

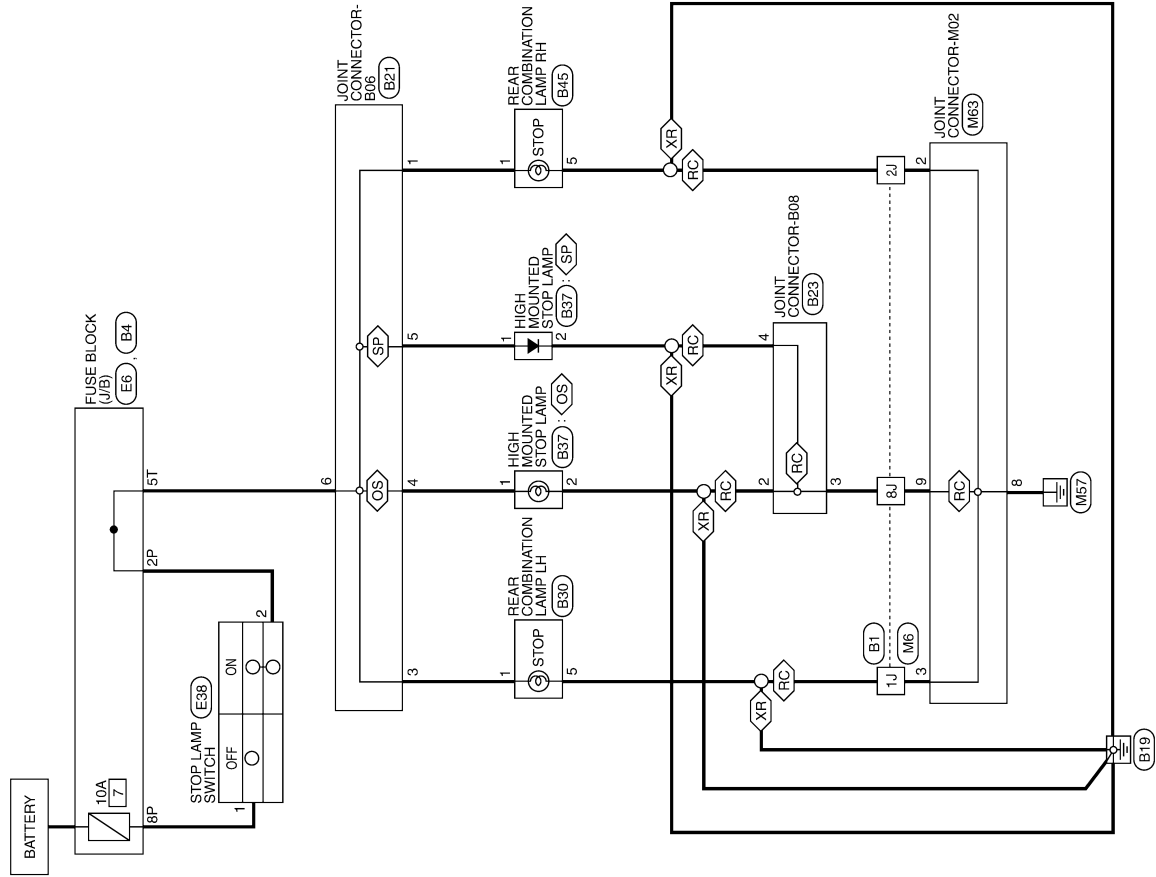

A
B
C
D
E
F
G
H
I
J
K
L
M
N
O
P

EXL

AWLWA0152GI

STOP LAMP

< COMPONENT DIAGNOSIS >

STOP LAMP CONNECTORS

Connector No.	M6
Connector Name	WIRE TO WIRE
Connector Color	WHITE

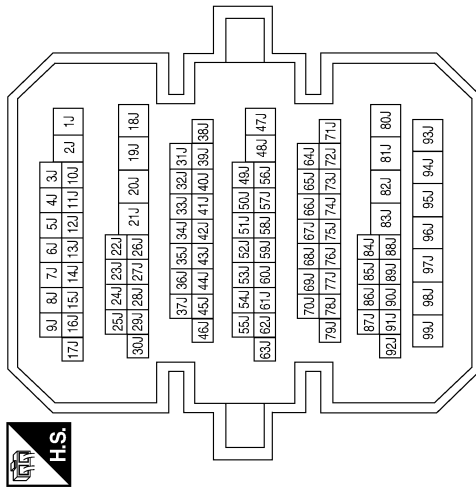

Terminal No.	Color of Wire	Signal Name
1J	B	-
2J	B	-
8J	B	-

Connector No.	M63
Connector Name	JOINT CONNECTOR-M02
Connector Color	BLUE

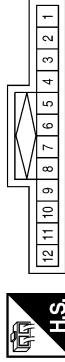

Terminal No.	Color of Wire	Signal Name
2	B	-
3	B	-
8	B	-
9	B	-

Connector No.	E6
Connector Name	FUSE BLOCK (J/B)
Connector Color	WHITE



Terminal No.	Color of Wire	Signal Name
2P	R/G	-
8P	Y/R	-

Connector No.	E38
Connector Name	STOP LAMP SWITCH (WITH CVT)
Connector Color	WHITE



Terminal No.	Color of Wire	Signal Name
1	R	-
2	LG	-

Connector No.	E38
Connector Name	STOP LAMP SWITCH (WITH M/T)
Connector Color	BLACK



Terminal No.	Color of Wire	Signal Name
1	R	-
2	LG	-

ABLIA0731GB

STOP LAMP

< COMPONENT DIAGNOSIS >

Connector No.	B4
Connector Name	FUSE BLOCK (J/B)
Connector Color	BROWN

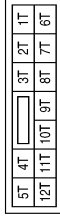

Terminal No.	5T	Color of Wire	O	Signal Name	-
--------------	----	---------------	---	-------------	---

Terminal No.	1J	Color of Wire	B	Signal Name	-
2J	B/R	B/R	-	-	
8J	B	B	-	-	

Connector No.	B1
Connector Name	WIRE TO WIRE
Connector Color	WHITE

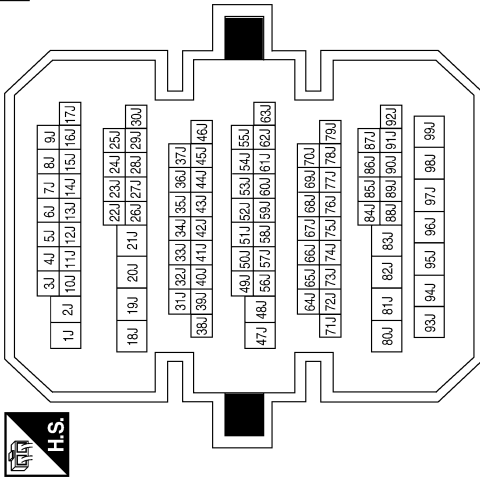

Connector No.	B30
Connector Name	REAR COMBINATION LAMP LH
Connector Color	WHITE

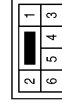

Terminal No.	1	Color of Wire	O	Signal Name	STOP LAMP
5	B/R	B/R	GND (WITHOUT REAR VIEW MONITOR)	-	
5	B	B	GND (WITH REAR VIEW MONITOR)	-	

Connector No.	B23
Connector Name	JOINT CONNECTOR-B08
Connector Color	WHITE

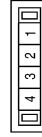

Terminal No.	2	Color of Wire	B	Signal Name	-
3	B	B	-	-	
4	B	B	-	-	

Connector No.	B21
Connector Name	JOINT CONNECTOR-B06
Connector Color	BLUE

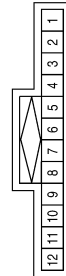

Terminal No.	1	Color of Wire	O	Signal Name	-
3	O	O	-	-	
4	O	O	-	-	
5	O	O	-	-	
6	O	O	-	-	

ABLIA0732GB

A
B
C
D
E
F
G
H
I
J
K
EXL
M
N
O
P

STOP LAMP

< COMPONENT DIAGNOSIS >

Connector No.	B45
Connector Name	REAR COMBINATION LAMP RH
Connector Color	WHITE

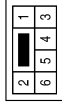

Terminal No.	Color of Wire	Signal Name
1	O	STOP_LAMP
5	B/R	GND

Connector No.	B37
Connector Name	HIGH MOUNTED STOP LAMP (WITH REAR SPOILER)
Connector Color	BROWN



Terminal No.	Color of Wire	Signal Name
1	O	STOP_LAMP
2	B	GND

Connector No.	B37
Connector Name	HIGH MOUNTED STOP LAMP (WITHOUT REAR SPOILER)
Connector Color	WHITE



Terminal No.	Color of Wire	Signal Name
1	O	STOP_LAMP
2	B	GND

ABLIA0733GB

BACK-UP LAMP

< COMPONENT DIAGNOSIS >

BACK-UP LAMP

Wiring Diagram - Coupe

INFOID:000000004201528

- ◊M◊ : WITH MIT
- ◊RC◊ : WITH REAR VIEW MONITOR
- ◊VC◊ : EXCEPT VQ35DE WITH CVT
- ◊VR◊ : WITH VQ35DE AND CVT
- ◊VX◊ : WITH OR25DE AND CVT
- ◊XF◊ : WITHOUT REAR VIEW MONITOR

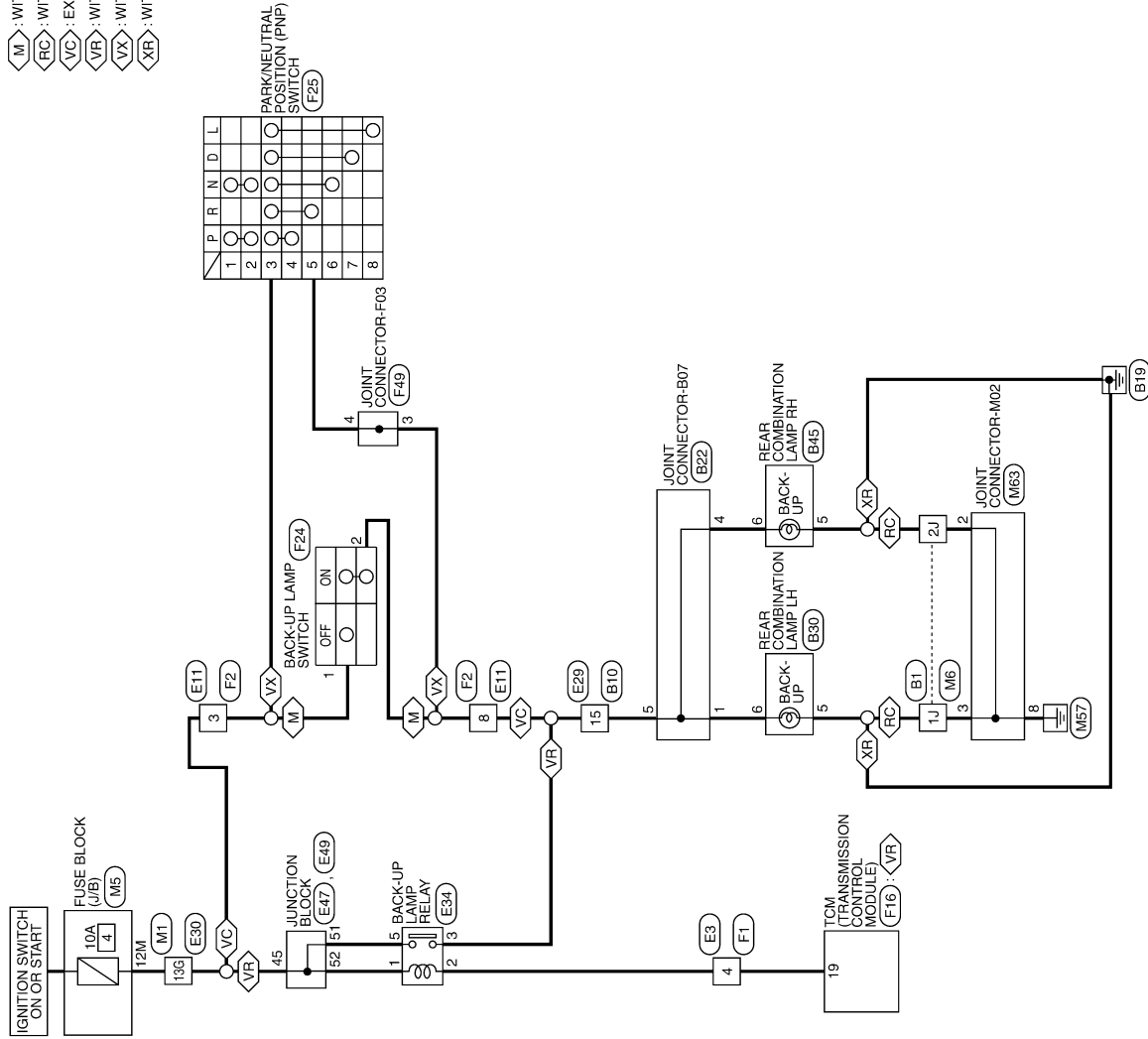

BACK-UP LAMP

ABLWA0234GE

A
B
C
D
E
F
G
H
I
J
K
L
M
N
O
P

EXL

BACK-UP LAMP

< COMPONENT DIAGNOSIS >

BACK-UP LAMP CONNECTORS

Connector No.	M1
Connector Name	WIRE TO WIRE
Connector Color	WHITE

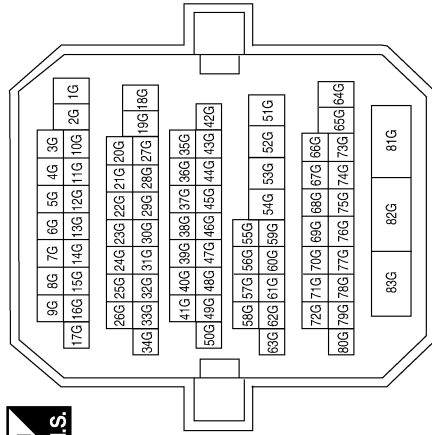

Terminal No.	Color of Wire	Signal Name
13G	O	-

Connector No.	M63
Connector Name	JOINT CONNECTOR-M02
Connector Color	BLUE

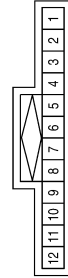

Terminal No.	Color of Wire	Signal Name
2	B	-
3	B	-
8	B	-

Connector No.	M5
Connector Name	FUSE BLOCK (J/B)
Connector Color	WHITE

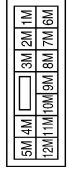

Terminal No.	Color of Wire	Signal Name
12M	P	-

Connector No.	E3
Connector Name	WIRE TO WIRE
Connector Color	WHITE

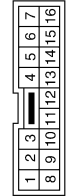

Terminal No.	Color of Wire	Signal Name
4	R	-

Connector No.	M6
Connector Name	WIRE TO WIRE
Connector Color	WHITE

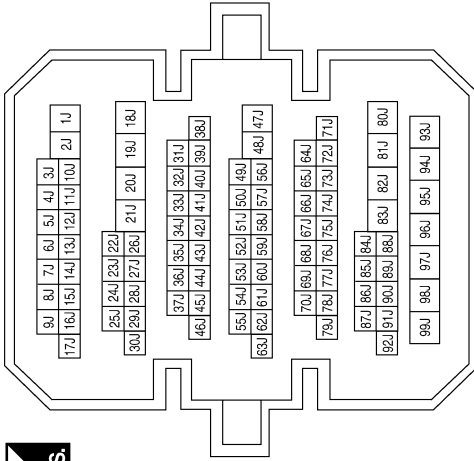

Terminal No.	Color of Wire	Signal Name
1J	B	-
2J	B	-

Connector No.	E11
Connector Name	WIRE TO WIRE
Connector Color	WHITE

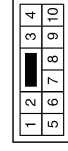

Terminal No.	Color of Wire	Signal Name
3	BR	-
8	W	-

ABLIA0799GB

BACK-UP LAMP

< COMPONENT DIAGNOSIS >

Connector No.	E29
Connector Name	WIRE TO WIRE
Connector Color	WHITE

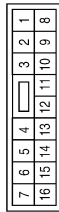

Terminal No.	Color of Wire	Signal Name
15	W	-

Connector No.	E30
Connector Name	WIRE TO WIRE
Connector Color	WHITE

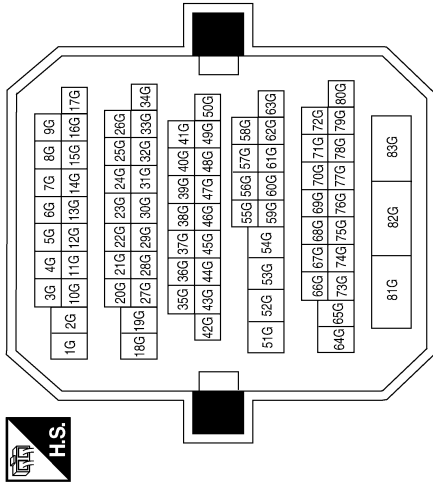

Terminal No.	Color of Wire	Signal Name
13G	BR	-

Connector No.	E34
Connector Name	BACK-UP LAMP RELAY
Connector Color	BLUE



Terminal No.	Color of Wire	Signal Name
1	O	-
2	R	-
3	W	-
5	LG	-

Connector No.	E47
Connector Name	JUNCTION BLOCK
Connector Color	WHITE

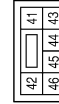

Terminal No.	Color of Wire	Signal Name
45	BR	-

Connector No.	E49
Connector Name	JUNCTION BLOCK
Connector Color	BROWN



Terminal No.	Color of Wire	Signal Name
51	LG	-
52	O	-

Connector No.	F1
Connector Name	WIRE TO WIRE
Connector Color	WHITE

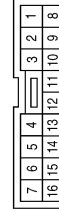

Terminal No.	Color of Wire	Signal Name
4	G/B	-

ABLIA0800GB

BACK-UP LAMP

< COMPONENT DIAGNOSIS >

Connector No.	F2
Connector Name	WIRE TO WIRE
Connector Color	WHITE

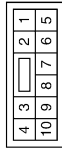

Terminal No.	Color of Wire	Signal Name
3	O	-
8	P/B	-

Connector No.	F16
Connector Name	TCM (TRANSMISSION CONTROL MODULE)
Connector Color	BLACK

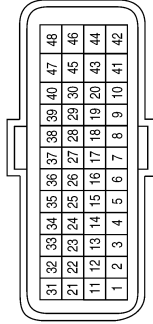

Terminal No.	Color of Wire	Signal Name
19	G/B	REV LAMP RLY

Connector No.	F24
Connector Name	BACK-UP LAMP SWITCH
Connector Color	BLACK



Terminal No.	Color of Wire	Signal Name
1	O	-
2	P/B	-

Connector No.	F25
Connector Name	PARK/NEUTRAL POSITION (PNP) SWITCH (WITH QR25DE CVT)
Connector Color	BLACK

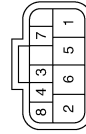

Terminal No.	Color of Wire	Signal Name
3	O	IGN
5	P/B	R_OUTPUT

Connector No.	F49
Connector Name	JOINT CONNECTOR-F03
Connector Color	BLACK

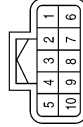

Terminal No.	Color of Wire	Signal Name
3	G/W	-
4	P/B	-

ABLIA0801GB

BACK-UP LAMP

< COMPONENT DIAGNOSIS >

Connector No.	B1
Connector Name	WIRE TO WIRE
Connector Color	WHITE

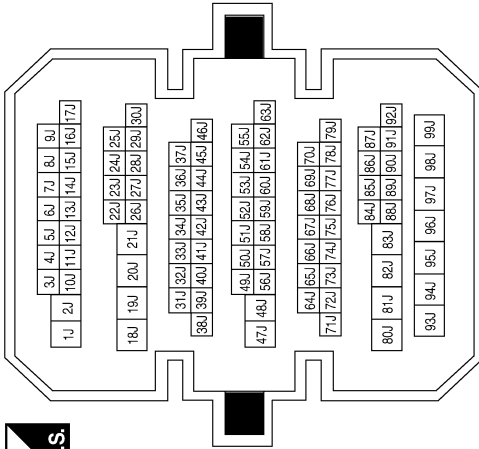

Terminal No.	Color of Wire	Signal Name
1J	B	-
2J	B/R	-

Connector No.	B10
Connector Name	WIRE TO WIRE
Connector Color	WHITE

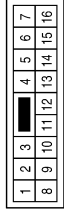

Terminal No.	Color of Wire	Signal Name
15	P/B	-

Connector No.	B22
Connector Name	JOINT CONNECTOR - B07
Connector Color	GRAY

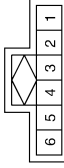

Terminal No.	Color of Wire	Signal Name
1	P/B	-
4	P/B	-
5	P/B	-

Connector No.	B30
Connector Name	REAR COMBINATION LAMP LH
Connector Color	WHITE

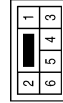

Terminal No.	Color of Wire	Signal Name
5	B	GND (WITH REAR VIEW MONITOR)
5	B/R	GND (WITHOUT REAR VIEW MONITOR)
6	P/B	REV_LAMP

Connector No.	B45
Connector Name	REAR COMBINATION LAMP RH
Connector Color	WHITE

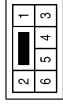

Terminal No.	Color of Wire	Signal Name
5	B/R	GND
6	P/B	REV_LAMP

ABLIA0802GB

BACK-UP LAMP

< COMPONENT DIAGNOSIS >

Wiring Diagram - Sedan

INFOID:000000004201529

- : WITH I/M/T
- : WITH REAR VIEW MONITOR
- : EXCEPT VQ35DE WITH CVT
- : WITH VQ35DE AND CVT
- : WITH QR25DE AND CVT
- : WITHOUT REAR VIEW MONITOR

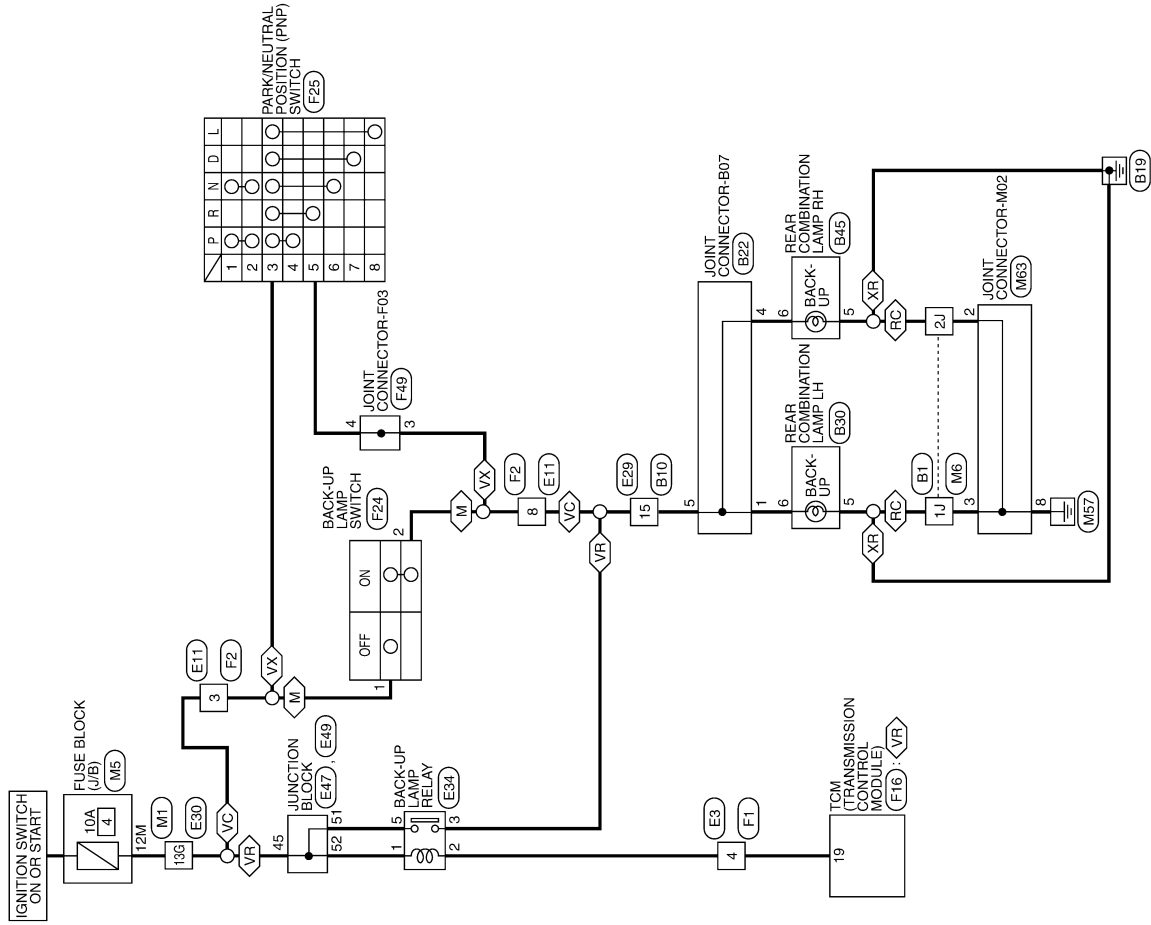

BACK-UP LAMP

ABLWA0213GE

BACK-UP LAMP

< COMPONENT DIAGNOSIS >

BACK-UP LAMP CONNECTORS

Connector No.	M1
Connector Name	WIRE TO WIRE
Connector Color	WHITE

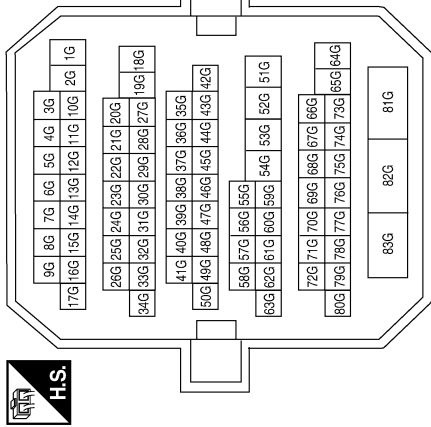

Terminal No.	Color of Wire	Signal Name
13G	O	-

Connector No.	M5
Connector Name	FUSE BLOCK (J/B)
Connector Color	WHITE



Terminal No.	Color of Wire	Signal Name
12M	P	-

Connector No.	M6
Connector Name	WIRE TO WIRE
Connector Color	WHITE

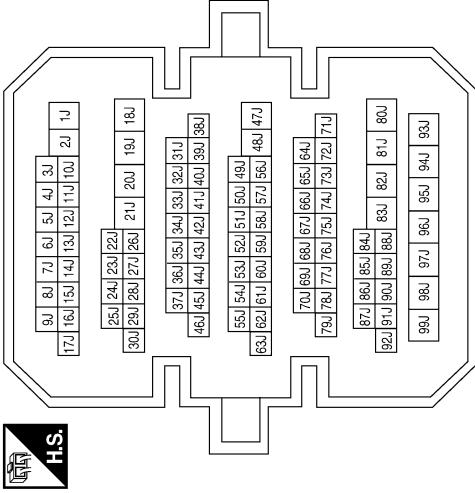

Terminal No.	Color of Wire	Signal Name
1J	B	-
2J	B	-

Connector No.	M63
Connector Name	JOINT CONNECTOR-M02
Connector Color	BLUE

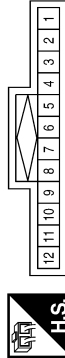

Terminal No.	Color of Wire	Signal Name
2	B	-
3	B	-
8	B	-

Connector No.	E3
Connector Name	WIRE TO WIRE
Connector Color	WHITE

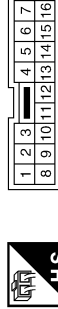

Terminal No.	Color of Wire	Signal Name
4	R	-

ABLIA0734GB

A
B
C
D
E
F
G
H
I
J
K
EXL
M
N
O
P

BACK-UP LAMP

< COMPONENT DIAGNOSIS >

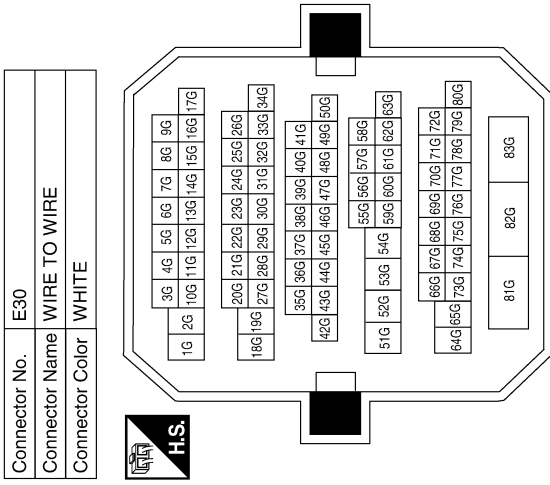

Connector No.	E30
Connector Name	WIRE TO WIRE
Connector Color	WHITE



Terminal No.	Color of Wire	Signal Name
13G	BR	-

Connector No.	E29
Connector Name	WIRE TO WIRE
Connector Color	WHITE

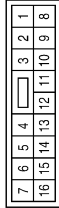

Terminal No.	Color of Wire	Signal Name
15	W	-

Connector No.	E11
Connector Name	WIRE TO WIRE
Connector Color	WHITE

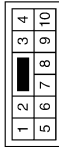

Terminal No.	Color of Wire	Signal Name
3	BR	-
8	W	-

Connector No.	E49
Connector Name	JUNCTION BLOCK
Connector Color	BROWN



Terminal No.	Color of Wire	Signal Name
51	LG	-
52	O	-

Connector No.	E47
Connector Name	JUNCTION BLOCK
Connector Color	WHITE

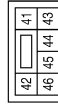

Terminal No.	Color of Wire	Signal Name
45	BR	-

Connector No.	E34
Connector Name	BACK-UP LAMP RELAY
Connector Color	BLUE



Terminal No.	Color of Wire	Signal Name
1	O	-
2	R	-
3	W	-
5	LG	-

ABLIA0735GB

BACK-UP LAMP

< COMPONENT DIAGNOSIS >

Connector No.	F1
Connector Name	WIRE TO WIRE
Connector Color	WHITE

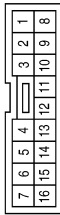

Terminal No.	Color of Wire	Signal Name
4	G/B	-

Connector No.	F2
Connector Name	WIRE TO WIRE
Connector Color	WHITE



Terminal No.	Color of Wire	Signal Name
3	O	-
8	P/B	-

Connector No.	F16
Connector Name	TCM (TRANSMISSION CONTROL MODULE)
Connector Color	BLACK

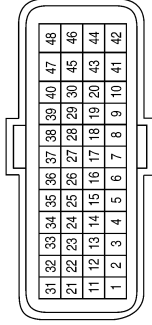

Terminal No.	Color of Wire	Signal Name
19	G/B	REV LAMP RLY

Connector No.	F24
Connector Name	BACK-UP LAMP SWITCH
Connector Color	BLACK



Terminal No.	Color of Wire	Signal Name
1	O	-
2	P/B	-

Connector No.	F25
Connector Name	PARK/NEUTRAL POSITION (PNP) SWITCH (WITH QR25DE CVT)
Connector Color	BLACK

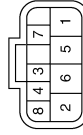

Terminal No.	Color of Wire	Signal Name
3	O	IGN
5	P/B	R_OUTPUT

Connector No.	F49
Connector Name	JOINT CONNECTOR-F03
Connector Color	BLACK

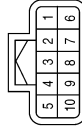

Terminal No.	Color of Wire	Signal Name
3	G/W	-
4	P/B	-

ABLIA0785GB

A
B
C
D
E
F
G
H
I
J
K
EXL
M
N
O
P

BACK-UP LAMP

< COMPONENT DIAGNOSIS >

Connector No.	B10
Connector Name	WIRE TO WIRE
Connector Color	WHITE

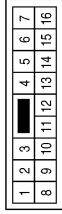

Terminal No.	15	Color of Wire	P/B	Signal Name	-
--------------	----	---------------	-----	-------------	---

Terminal No.	1J	Color of Wire	B	Signal Name	-
2J		B/R			

Connector No.	B1
Connector Name	WIRE TO WIRE
Connector Color	WHITE

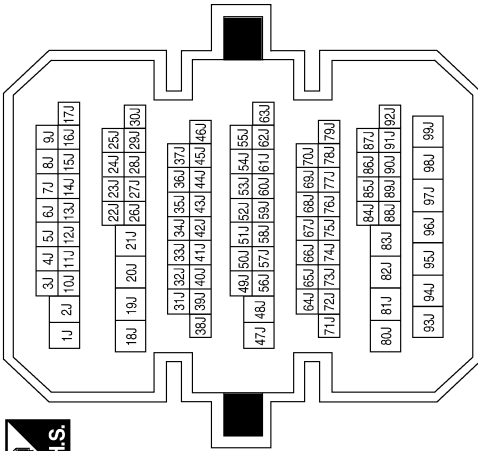

Connector No.	B45
Connector Name	REAR COMBINATION LAMP
Connector Color	WHITE

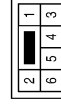

Terminal No.	5	Color of Wire	B/R	Signal Name	GND
6		P/B		REV_LAMP	

Connector No.	B30
Connector Name	REAR COMBINATION LAMP
Connector Color	WHITE

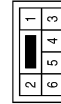

Terminal No.	5	Color of Wire	B	Signal Name	GND (WITH REAR VIEW MONITOR)
5		B/R		GND (WITHOUT REAR VIEW MONITOR)	
6		P/B		REV_LAMP	

Connector No.	B22
Connector Name	JOINT CONNECTOR - B07
Connector Color	GRAY

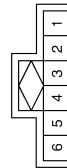

Terminal No.	1	Color of Wire	P/B	Signal Name	-
4		P/B			
5		P/B			

ABLIA0736GB

BCM (BODY CONTROL MODULE)

< ECU DIAGNOSIS >

ECU DIAGNOSIS

BCM (BODY CONTROL MODULE)

Reference Value

INFOID:000000004498169

VALUES ON THE DIAGNOSIS TOOL

Monitor Item	Condition	Value/Status
FR WIPER HI	Other than front wiper switch HI	OFF
	Front wiper switch HI	ON
FR WIPER LOW	Other than front wiper switch LO	OFF
	Front wiper switch LO	ON
FR WASHER SW	Front washer switch OFF	OFF
	Front washer switch ON	ON
FR WIPER INT	Other than front wiper switch INT	OFF
	Front wiper switch INT	ON
FR WIPER STOP	Front wiper is not in STOP position	OFF
	Front wiper is in STOP position	ON
INT VOLUME	Wiper intermittent dial is in a dial position 1 - 7	Wiper intermittent dial position
TURN SIGNAL R	Other than turn signal switch RH	OFF
	Turn signal switch RH	ON
TURN SIGNAL L	Other than turn signal switch LH	OFF
	Turn signal switch LH	ON
TAIL LAMP SW	Other than lighting switch 1ST and 2ND	OFF
	Lighting switch 1ST or 2ND	ON
HI BEAM SW	Other than lighting switch HI	OFF
	Lighting switch HI	ON
HEAD LAMP SW 1	Other than lighting switch 2ND	OFF
	Lighting switch 2ND	ON
HEAD LAMP SW 2	Other than lighting switch 2ND	OFF
	Lighting switch 2ND	ON
PASSING SW	Other than lighting switch PASS	OFF
	Lighting switch PASS	ON
AUTO LIGHT SW	Other than lighting switch AUTO	OFF
	Lighting switch AUTO	ON
FR FOG SW	Front fog lamp switch OFF	OFF
	Front fog lamp switch ON	ON
DOOR SW-DR	Driver door closed	OFF
	Driver door opened	ON
DOOR SW-AS	Passenger door closed	OFF
	Passenger door opened	ON
DOOR SW-RR	Rear door RH closed	OFF
	Rear door RH opened	ON
DOOR SW-RL	Rear door LH closed	OFF
	Rear door LH opened	ON

BCM (BODY CONTROL MODULE)

< ECU DIAGNOSIS >

Monitor Item	Condition	Value/Status
DOOR SW-BK	NOTE: This item is displayed, but cannot be monitored.	OFF
CDL LOCK SW	Other than power door lock switch LOCK	OFF
	Power door lock switch LOCK	ON
CDL UNLOCK SW	Other than power door lock switch UNLOCK	OFF
	Power door lock switch UNLOCK	ON
KEY CYL LK-SW	Other than driver door key cylinder LOCK position	OFF
	Driver door key cylinder LOCK position	ON
KEY CYL UN-SW	Other than driver door key cylinder UNLOCK position	OFF
	Driver door key cylinder UNLOCK position	ON
KEY CYL SW-TR	NOTE: This item is displayed, but cannot be monitored.	OFF
HAZARD SW	When hazard switch is not pressed	OFF
	When hazard switch is pressed	ON
REAR DEF SW	When rear window defogger switch is pressed	ON
TR CANCEL SW	Trunk lid opener cancel switch OFF	OFF
	Trunk lid opener cancel switch ON	ON
TR/BD OPEN SW	Trunk lid opener switch OFF	OFF
	While the trunk lid opener switch is turned ON	ON
TRNK/HAT MNTR	Trunk lid closed	OFF
	Trunk lid opened	ON
RKE-LOCK	When LOCK button of Intelligent Key is not pressed	OFF
	When LOCK button of Intelligent Key is pressed	ON
RKE-UNLOCK	When UNLOCK button of Intelligent Key is not pressed	OFF
	When UNLOCK button of Intelligent Key is pressed	ON
RKE-TR/BD	When TRUNK OPEN button of Intelligent Key is not pressed	OFF
	When TRUNK OPEN button of Intelligent Key is pressed	ON
RKE-PANIC	When PANIC button of Intelligent Key is not pressed	OFF
	When PANIC button of Intelligent Key is pressed	ON
RKE-P/W OPEN	When UNLOCK button of Intelligent Key is not pressed and held	OFF
	When UNLOCK button of Intelligent Key is pressed and held	ON
RKE-MODE CHG	When LOCK/UNLOCK button of Intelligent Key is not pressed and held simultaneously	OFF
	When LOCK/UNLOCK button of Intelligent Key is pressed and held simultaneously	ON
OPTICAL SENSOR	When outside of the vehicle is bright	Close to 5 V
	When outside of the vehicle is dark	Close to 0 V
REQ SW-DR	When driver door request switch is not pressed	OFF
	When driver door request switch is pressed	ON
REQ SW-AS	When passenger door request switch is not pressed	OFF
	When passenger door request switch is pressed	ON
REQ SW-BD/TR	When trunk request switch is not pressed	OFF
	When trunk request switch is pressed	ON
PUSH SW	When engine switch (push switch) is not pressed	OFF
	When engine switch (push switch) is pressed	ON

BCM (BODY CONTROL MODULE)

< ECU DIAGNOSIS >

Monitor Item	Condition	Value/Status	
IGN RLY2-F/B	Ignition switch OFF or ACC	OFF	A
	Ignition switch ON	ON	
ACC RLY-F/B	Ignition switch OFF	OFF	B
	Ignition switch ACC or ON	ON	
CLUTCH SW	When the clutch pedal is not depressed	OFF	C
	When the clutch pedal is depressed	ON	
BRAKE SW 1	When the brake pedal is not depressed	ON	D
	When the brake pedal is depressed	OFF	
DETE/CANCL SW	When selector lever is in P position	OFF	E
	When selector lever is in any position other than P	ON	
SFT PN/N SW	When selector lever is in any position other than P or N	OFF	F
	When selector lever is in P or N position	ON	
S/L-LOCK	Electronic steering column lock LOCK status	OFF	G
	Electronic steering column lock UNLOCK status	ON	
S/L-UNLOCK	Electronic steering column lock UNLOCK status	OFF	H
	Electronic steering column lock LOCK status	ON	
S/L RELAY-F/B	Ignition switch OFF or ACC	OFF	I
	Ignition switch ON	ON	
UNLK SEN-DR	Driver door UNLOCK status	OFF	J
	Driver door LOCK status	ON	
PUSH SW-IPDM	When engine switch (push switch) is not pressed	OFF	K
	When engine switch (push switch) is pressed	ON	
IGN RLY1 F/B	Ignition switch OFF or ACC	OFF	EXL
	Ignition switch ON	ON	
DETE SW -IPDM	When selector lever is in P position	OFF	M
	When selector lever is in any position other than P	ON	
SFT PN -IPDM	When selector lever is in any position other than P or N	OFF	N
	When selector lever is in P or N position	ON	
SFT P-MET	When selector lever is in any position other than P	OFF	O
	When selector lever is in P position	ON	
SFT N-MET	When selector lever is in any position other than N	OFF	P
	When selector lever is in N position	ON	
ENGINE STATE	Engine stopped	STOP	
	While the engine stalls	STALL	
	At engine cranking	CRANK	
	Engine running	RUN	
S/L LOCK-IPDM	Electronic steering column lock LOCK status	OFF	
	Electronic steering column lock UNLOCK status	ON	
S/L UNLCK-IPDM	Electronic steering column lock UNLOCK status	OFF	
	Electronic steering column lock LOCK status	ON	
S/L RELAY-REQ	Ignition switch OFF or ACC	OFF	
	Ignition switch ON	ON	
VEH SPEED 1	While driving	Equivalent to speedometer reading	
VEH SPEED 2	While driving	Equivalent to speedometer reading	

BCM (BODY CONTROL MODULE)

< ECU DIAGNOSIS >

Monitor Item	Condition	Value/Status
DOOR STAT-DR	Driver door LOCK status	LOCK
	Wait with selective UNLOCK operation (5 seconds)	READY
	Driver door UNLOCK status	UNLK
DOOR STAT-AS	Passenger door LOCK status	LOCK
	Wait with selective UNLOCK operation (5 seconds)	READY
	Passenger door UNLOCK status	UNLK
ID OK FLAG	Ignition switch ACC or ON	RESET
	Ignition switch OFF	SET
PRMT ENG STAT	When the engine start is prohibited	RESET
	When the engine start is permitted	SET
PRMT RKE STAT	NOTE: This item is displayed, but cannot be monitored.	RESET
KEY SW -SLOT	When Intelligent Key is not inserted into key slot	OFF
	When Intelligent Key is inserted into key slot	ON
RKE OPE COUN1	During the operation of Intelligent Key	Operation frequency of Intelligent Key
RKE OPE COUN2	NOTE: This item is displayed, but cannot be monitored.	Operation frequency of Intelligent Key
CONFIRM ID ALL	The key ID that the key slot receives does not accord with any key ID registered to BCM.	YET
	The key ID that the key slot receives accords with any key ID registered to BCM.	DONE
CONFIRM ID4	The key ID that the key slot receives does not accord with the fourth key ID registered to BCM.	YET
	The key ID that the key slot receives accords with the fourth key ID registered to BCM.	DONE
CONFIRM ID3	The key ID that the key slot receives does not accord with the third key ID registered to BCM.	YET
	The key ID that the key slot receives accords with the third key ID registered to BCM.	DONE
CONFIRM ID2	The key ID that the key slot receives does not accord with the second key ID registered to BCM.	YET
	The key ID that the key slot receives accords with the second key ID registered to BCM.	DONE
CONFIRM ID1	The key ID that the key slot receives does not accord with the first key ID registered to BCM.	YET
	The key ID that the key slot receives accords with the first key ID registered to BCM.	DONE
TP 4	The ID of fourth key is not registered to BCM	YET
	The ID of fourth key is registered to BCM	DONE
TP 3	The ID of third key is not registered to BCM	YET
	The ID of third key is registered to BCM	DONE
TP 2	The ID of second key is not registered to BCM	YET
	The ID of second key is registered to BCM	DONE
TP 1	The ID of first key is not registered to BCM	YET
	The ID of first key is registered to BCM	DONE
AIR PRESS FL	Ignition switch ON (only when the signal from the transmitter is received)	Air pressure of front LH tire
AIR PRESS FR	Ignition switch ON (only when the signal from the transmitter is received)	Air pressure of front RH tire

BCM (BODY CONTROL MODULE)

< ECU DIAGNOSIS >

Monitor Item	Condition	Value/Status	
AIR PRESS RR	Ignition switch ON (only when the signal from the transmitter is received)	Air pressure of rear RH tire	A
AIR PRESS RL	Ignition switch ON (only when the signal from the transmitter is received)	Air pressure of rear LH tire	B
ID REGST FL1	When ID of front LH tire transmitter is registered	DONE	C
	When ID of front LH tire transmitter is not registered	YET	
ID REGST FR1	When ID of front RH tire transmitter is registered	DONE	D
	When ID of front RH tire transmitter is not registered	YET	
ID REGST RR1	When ID of rear RH tire transmitter is registered	DONE	E
	When ID of rear RH tire transmitter is not registered	YET	
ID REGST RL1	When ID of rear LH tire transmitter is registered	DONE	F
	When ID of rear LH tire transmitter is not registered	YET	
WARNING LAMP	Tire pressure indicator OFF	OFF	G
	Tire pressure indicator ON	ON	
BUZZER	Tire pressure warning alarm is not sounding	OFF	H
	Tire pressure warning alarm is sounding	ON	

A

B

C

D

E

F

G

H

I

J

K

EXL

M

N

O

P

BCM (BODY CONTROL MODULE)

< ECU DIAGNOSIS >

Terminal Layout

INFOID:000000004498170

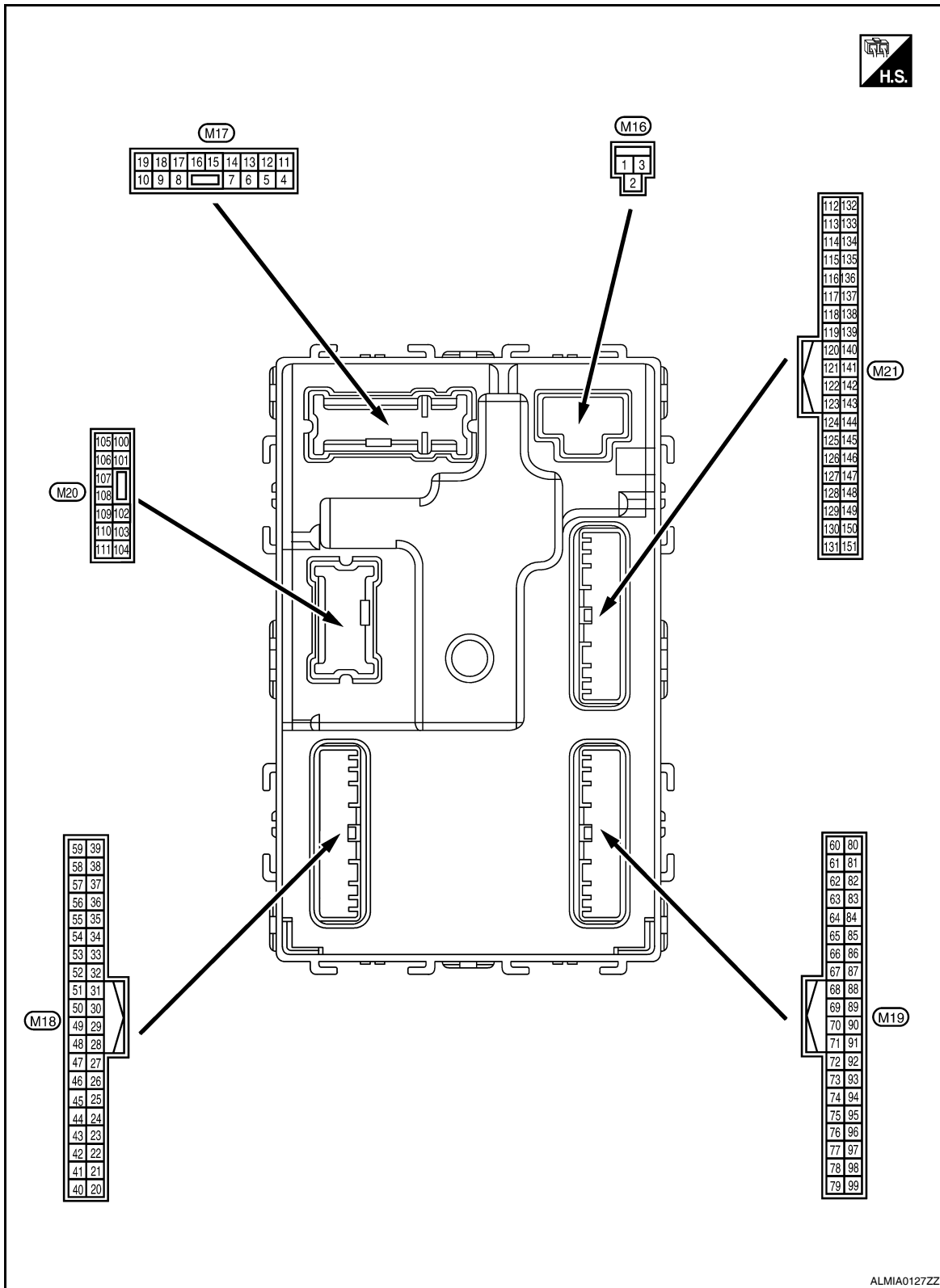

Physical Values

INFOID:000000004498171

BCM (BODY CONTROL MODULE)

< ECU DIAGNOSIS >

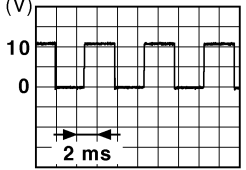
Terminal No. (Wire color)		Description		Condition		Value (Approx.)
		Signal name	Input/ Output			
(+)	(-)					
1 (W/B)	Ground	Battery power supply	Input	Ignition switch OFF		Battery voltage
2 (R/Y)	Ground	Battery power supply output	Output	Ignition switch OFF		Battery voltage
3 (L/W)	Ground	Ignition power supply output	Output	Ignition switch ON		Battery voltage
4 (P/W)	Ground	Interior room lamp power supply	Output	After passing the interior room lamp battery saver operation time		0V
				Any other time after passing the interior room lamp battery saver operation time		Battery voltage
5 (G/Y)	Ground	Front door RH UNLOCK	Output	Front door RH	UNLOCK (actuator is activated)	Battery voltage
					Other than UNLOCK (actuator is not activated)	0V
7 (R/W)	Ground	Step lamp	Output	Step lamp	ON	0V
					OFF	Battery voltage
8 (V)	Ground	All doors LOCK	Output	All doors	LOCK (actuator is activated)	Battery voltage
					Other than LOCK (actuator is not activated)	0V
9 (G)	Ground	Front door LH UNLOCK	Output	Front door LH	UNLOCK (actuator is activated)	Battery voltage
					Other than UNLOCK (actuator is not activated)	0V
10 ¹ (G/Y)	Ground	Rear door RH and rear door LH UNLOCK	Output	Rear door RH and rear door LH	UNLOCK (actuator is activated)	Battery voltage
					Other than UNLOCK (actuator is not activated)	0V
11 (Y/R)	Ground	Battery power supply	Input	Ignition switch OFF		Battery voltage
13 (B)	Ground	Ground	—	Ignition switch ON		0V
14 (R/Y)	Ground	Engine switch (push switch) illumination ground	Input	Tail lamp	OFF	0V
					ON	<p>NOTE: When the illumination brightening/dimming level is in the neutral position</p>  <p style="text-align: right; font-size: small;">JSNIA0010GB</p>
15 (Y/L)	Ground	ACC indicator lamp	Output	Ignition switch	OFF	Battery voltage
					ACC or ON	0V

BCM (BODY CONTROL MODULE)

< ECU DIAGNOSIS >

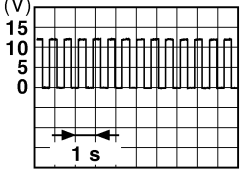
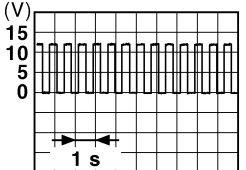
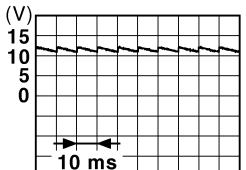
Terminal No. (Wire color)		Description		Condition	Value (Approx.)
(+)	(-)	Signal name	Input/ Output		
17 (G/B)	Ground	Turn signal (RH)	Output	Ignition switch ON	Turn signal switch OFF 0V
				Turn signal switch RH	 <p style="text-align: right;">PKID0926E 6.5 V</p>
18 (G/Y)	Ground	Turn signal (LH)	Output	Ignition switch ON	Turn signal switch OFF 0V
				Turn signal switch LH	 <p style="text-align: right;">PKID0926E 6.5 V</p>
19 (Y)	Ground	Room lamp timer control	Output	Interior room lamp	OFF Battery voltage
				ON	0V
21 (P/B)	Ground	Optical sensor signal	Input	Ignition switch ON	When outside of the vehicle is bright Close to 5V
				When outside of the vehicle is dark Close to 0V	
22 (R/Y)	Ground	Clutch interlock switch	Input	Clutch interlock switch	OFF (clutch pedal is not depressed) 0V
				ON (clutch pedal is depressed) Battery voltage	
24 (R/W)	Ground	Stop lamp switch 1	Input	—	Battery voltage
26 (O/L)	Ground	Stop lamp switch 2	Input	Stop lamp switch	OFF (brake pedal is not depressed) 0V
				ON (brake pedal is depressed) Battery voltage	
27 (G/W)	Ground	Front door lock assembly LH (unlock sensor)	Input	Front door LH	LOCK status  <p style="text-align: right;">JPMIA0011GB 11.8V</p>
				UNLOCK status 0V	
29 (Y)	Ground	Key slot switch	Input	When Intelligent Key is inserted into key slot Battery voltage	
				When Intelligent Key is not inserted into key slot 0V	
30 (V/Y)	Ground	ACC feedback signal	Input	Ignition switch	OFF 0
				ACC or ON Battery voltage	

BCM (BODY CONTROL MODULE)

< ECU DIAGNOSIS >

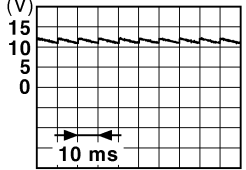
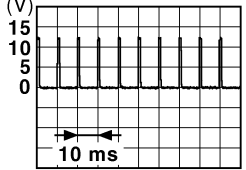
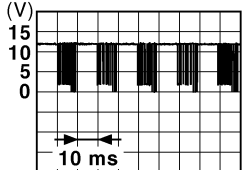
Terminal No. (Wire color)		Description		Condition		Value (Approx.)
(+)	(-)	Signal name	Input/ Output			
31 (G)	Ground	Rear window defogger feedback signal	Input	Rear window defogger switch	OFF	0V
					ON	Battery voltage
32 (R/B)	Ground	Front door RH switch	Input	Front door RH switch	OFF (when front door RH closes)	 11.8 V
					ON (when front door RH opens)	0V
33 (SB)	Ground	Compressor ON signal	Input	A/C switch	OFF	5V
					ON	0V
34 ² (L/R)	Ground	Front door lock assembly LH (key cylinder switch) (unlock)	Input	Front door lock assembly LH (key cylinder switch)	OFF (neutral)	5V
					ON (unlock)	0V
36 ² (GR)	Ground	Lock switch signal	Input	Door lock/unlock switch	Lock	Battery voltage
					Unlock	0V
37 (O)	Ground	Trunk lid opener cancel switch	Input	Trunk lid opener cancel switch	CANCEL	 1.1V
					ON	0V
38 (GR/W)	Ground	Rear window defogger ON signal	Input	Rear window defogger switch	OFF	5V
					ON	0V
39 ² (GR/R)	Ground	Unlock switch signal	Input	Door lock/unlock switch	Unlock	Battery voltage
					Lock	0V
40 ³ (Y/G)	Ground	Power window serial link	Input/ Output	Ignition switch ON	 10.2V	
				Ignition switch OFF or ACC	0V	
41 (W)	Ground	Engine switch (push switch) illumination	Output	Engine switch (push switch) illumination	ON	5.5V
				OFF	0V	
42 (R)	Ground	LOCK indicator lamp	Output	LOCK indicator lamp	ON	0V
				OFF	Battery voltage	

A
B
C
D
E
F
G
H
I
J
K
EXL
M
N
O
P

BCM (BODY CONTROL MODULE)

< ECU DIAGNOSIS >

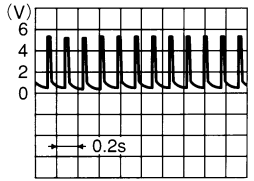
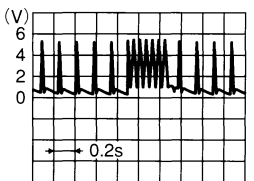
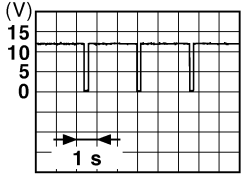
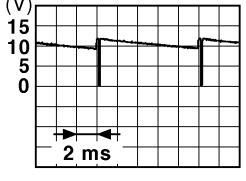
Terminal No. (Wire color)		Description		Condition	Value (Approx.)	
		Signal name	Input/ Output			
(+)	(-)					
45 (P)	Ground	Receiver & sensor ground	Input	Ignition switch ON	0V	
46 (V/W)	Ground	Receiver & sensor power supply output	Output	Ignition switch	OFF	0V
					ACC or ON	5.0V
47 (G/O)	Ground	Tire pressure receiver signal	Input/ Output	Ignition switch ON	Standby state	 OCC3881D
					When receiving the signal from the transmitter	 OCC3880D
48 (R/G)	Ground	Selector lever P/N position signal	Input	Selector lever	P or N position	12.0V
					Except P and N positions	0V
49 (L/O)	Ground	Security indicator signal	Output	Security indicator	ON	0V
					Blinking	 JPMIA0014GB 11.3V
50 (LG/B)	Ground	Combination switch OUTPUT 5	Output	Combination switch (Wiper intermittent dial 4)	OFF	Battery voltage
					All switch OFF	0V
					Lighting switch 1ST	 JPMIA0031GB 10.7V
					Lighting switch high-beam	
					Lighting switch 2ND	
Turn signal switch RH						

BCM (BODY CONTROL MODULE)

< ECU DIAGNOSIS >

Terminal No. (Wire color)		Description		Condition	Value (Approx.)
(+)	(-)	Signal name	Input/ Output		
51 (L/W)	Ground	Combination switch OUTPUT 1	Output	Combination switch	0V
				All switch OFF (Wiper intermittent dial 4)	10.7V
52 (G/B)	Ground	Combination switch OUTPUT 2	Output	Combination switch	0V
				Front wiper switch HI (Wiper intermittent dial 4)	10.7V
53 (LG/ R)	Ground	Combination switch OUTPUT 3	Output	Combination switch (Wiper intermit- tent dial 4)	0V
				Any of the conditions below with all switch OFF • Wiper intermittent dial 1 • Wiper intermittent dial 2 • Wiper intermittent dial 3 • Wiper intermittent dial 6 • Wiper intermittent dial 7	10.7V
54 (G/Y)	Ground	Combination switch OUTPUT 4	Output	Combination switch (Wiper intermit- tent dial 4)	0V
				Any of the conditions below with all switch OFF • Wiper intermittent dial 1 • Wiper intermittent dial 5 • Wiper intermittent dial 6	10.7V
55 (BR/ W)	Ground	Front blower monitor	Input	Front blower mo- tor switch	Battery voltage
				ON	0V
56 ² (L/B)	Ground	Front door lock as- sembly LH (key cylin- der switch) (lock)	Input	Front door lock assembly LH (key cylinder switch)	5V
				OFF (neutral)	0V
57 (W)	Ground	Tire pressure warn- ing check switch	Input	—	5V

A
B
C
D
E
F
G
H
I
J
K
EXL
M
N
O
P

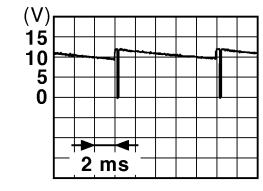
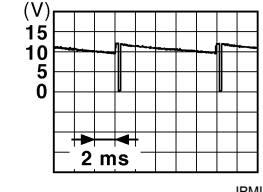
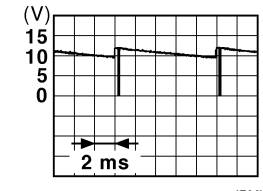
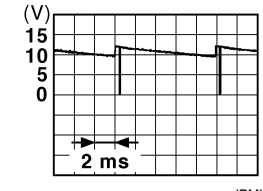

BCM (BODY CONTROL MODULE)

< ECU DIAGNOSIS >

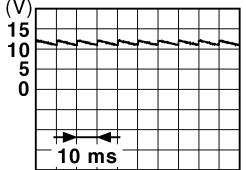
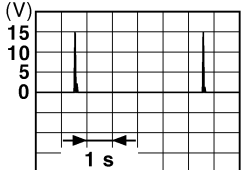
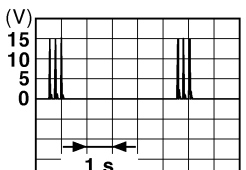
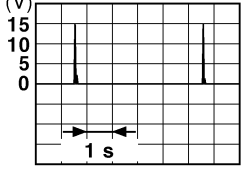
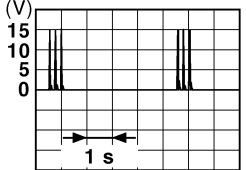
Terminal No. (Wire color)		Description		Condition	Value (Approx.)
(+)	(-)	Signal name	Input/ Output		
58 (SB)	Ground	Front door LH switch	Input	Front door LH switch	 <p style="text-align: right; margin-right: 50px;">JPMIA0011GB</p> <p style="text-align: center;">11.8V</p>
				ON (front door LH OPEN)	0V
59 (G/R)	Ground	Rear window defogger relay	Output	Rear window defogger	Active
				Not activated	0V
60 (B/R)	Ground	Front console antenna 2 (-)	Output	Ignition switch OFF	 <p style="text-align: right; margin-right: 50px;">JMKIA0062GB</p>
				When Intelligent Key is not in the passenger compartment	 <p style="text-align: right; margin-right: 50px;">JMKIA0063GB</p>
61 (W/R)	Ground	Center console antenna 2 (+)	Output	Ignition switch OFF	 <p style="text-align: right; margin-right: 50px;">JMKIA0062GB</p>
				When Intelligent Key is not in the passenger compartment	 <p style="text-align: right; margin-right: 50px;">JMKIA0063GB</p>

BCM (BODY CONTROL MODULE)

< ECU DIAGNOSIS >

Terminal No. (Wire color)		Description		Condition	Value (Approx.)
		Signal name	Input/ Output		
(+)	(-)				
62 ⁴ (B/Y)	Ground	Front outside handle RH antenna (-)	Output	When the front door RH request switch is operated with ignition switch OFF	<p style="text-align: right; font-size: small;">JMKIA0062GB</p>
				When Intelligent Key is not in the antenna detection area	<p style="text-align: right; font-size: small;">JMKIA0063GB</p>
63 ⁴ (LG)	Ground	Front outside handle RH antenna (+)	Output	When the front door RH request switch is operated with ignition switch OFF	<p style="text-align: right; font-size: small;">JMKIA0062GB</p>
				When Intelligent Key is not in the antenna detection area	<p style="text-align: right; font-size: small;">JMKIA0063GB</p>
64 ⁴ (V)	Ground	Front outside handle LH antenna (-)	Output	When the front door LH request switch is operated with ignition switch OFF	<p style="text-align: right; font-size: small;">JMKIA0062GB</p>
				When Intelligent Key is not in the antenna detection area	<p style="text-align: right; font-size: small;">JMKIA0063GB</p>

A
B
C
D
E
F
G
H
I
J
K
L
M
N
O
P

EXL



BCM (BODY CONTROL MODULE)

< ECU DIAGNOSIS >

Terminal No. (Wire color)		Description		Condition	Value (Approx.)
(+)	(-)	Signal name	Input/ Output		
65 ⁴ (P)	Ground	Front outside handle LH antenna (+)	Output	When the front door LH request switch is operat- ed with ignition switch OFF	<p style="text-align: right; font-size: small;">JMKIA0062GB</p>
				When Intelligent Key is not in the antenna detection area	<p style="text-align: right; font-size: small;">JMKIA0063GB</p>
66 (R)	Ground	Instrument panel an- tenna (-)	Output	Ignition switch OFF	<p style="text-align: right; font-size: small;">JMKIA0062GB</p>
				When Intelligent Key is not in the passenger compart- ment	<p style="text-align: right; font-size: small;">JMKIA0063GB</p>
67 (G)	Ground	Instrument panel an- tenna (+)	Output	Ignition switch OFF	<p style="text-align: right; font-size: small;">JMKIA0062GB</p>
				When Intelligent Key is not in the passenger compart- ment	<p style="text-align: right; font-size: small;">JMKIA0063GB</p>

BCM (BODY CONTROL MODULE)

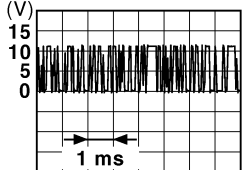
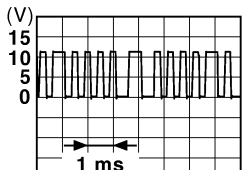
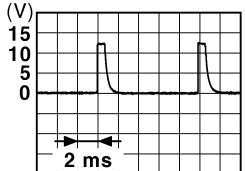
< ECU DIAGNOSIS >

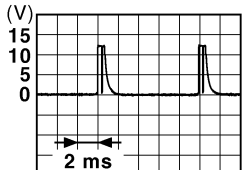

Terminal No. (Wire color)		Description		Condition		Value (Approx.)
		Signal name	Input/ Output			
(+)	(-)					
68 (G/O)	Ground	NATS antenna amp (built in key slot)	Input/ Output	During waiting	Ignition switch is pressed while inserting the Intelli- gent Key into the key slot.	Just after pressing ignition switch. Pointer of tester should move.
69 (O)	Ground	NATS antenna amp (built in key slot)	Input/ Output	During waiting	Ignition switch is pressed while inserting the Intelli- gent Key into the key slot.	Just after pressing ignition switch. Pointer of tester should move.
70 (R/B)	Ground	Ignition relay-2 con- trol	Output	Ignition switch	OFF or ACC	0V
					ON	Battery voltage
71 (L/O)	Ground	Remote keyless entry receiver signal	Input/ Output	During waiting		 <p style="text-align: right; font-size: small;">JMKIA0064GB</p>
				When operating either button on Intelligent Key		 <p style="text-align: right; font-size: small;">JMKIA0065GB</p>
75 (R/Y)	Ground	Combination switch INPUT 5	Input	Combination switch	All switch OFF (Wiper intermittent dial 4)	 <p style="text-align: right; font-size: small;">JPMIA0041GB</p> <p style="text-align: center;">1.4V</p>
					Front fog lamp switch ON (Wiper intermittent dial 4)	 <p style="text-align: right; font-size: small;">JPMIA0037GB</p> <p style="text-align: center;">1.3V</p>
					Any of the conditions below with all switch OFF • Wiper intermittent dial 1 • Wiper intermittent dial 2 • Wiper intermittent dial 6 • Wiper intermittent dial 7	 <p style="text-align: right; font-size: small;">JPMIA0040GB</p> <p style="text-align: center;">1.3V</p>

A
B
C
D
E
F
G
H
I
J
K
M
N
O
P

EXL

BCM (BODY CONTROL MODULE)

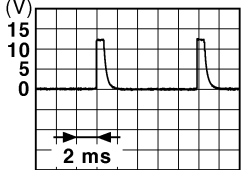
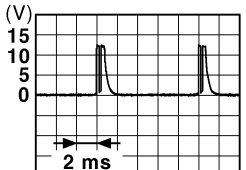
< ECU DIAGNOSIS >

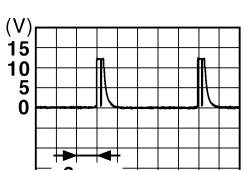
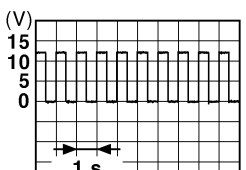
Terminal No. (Wire color)		Description		Condition	Value (Approx.)	
(+)	(-)	Signal name	Input/ Output			
76 (R/G)	Ground	Combination switch INPUT 3	Input	Combination switch	All switch OFF (Wiper intermittent dial 4)	 <small>JPMIA0041GB</small> 1.4V
					Lighting switch high-beam (Wiper intermittent dial 4)	 <small>JPMIA0036GB</small> 1.3V
					Lighting switch 2ND (Wiper intermittent dial 4)	 <small>JPMIA0037GB</small> 1.3V
					Any of the conditions below with all switch OFF • Wiper intermittent dial 1 • Wiper intermittent dial 2 • Wiper intermittent dial 3	 <small>JPMIA0040GB</small> 1.3V
77 (BR)	Ground	Engine switch (push switch)	Input	Engine switch (push switch)	Pressed	0V
					Not pressed	Battery voltage
78 (P)	Ground	CAN-L	Input/ Output	—	—	
79 (L)	Ground	CAN-H	Input/ Output	—	—	
80 (R/L)	Ground	Key slot illumination	Output	Key slot illumina- tion	OFF	0V
					Blinking	 <small>JPMIA0015GB</small> 6.5V
					ON	Battery voltage

BCM (BODY CONTROL MODULE)

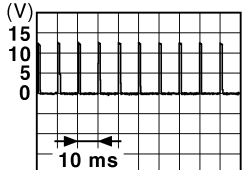
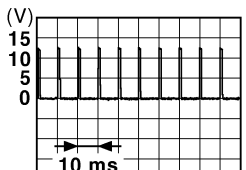

< ECU DIAGNOSIS >

Terminal No. (Wire color)		Description		Condition		Value (Approx.)
(+)	(-)	Signal name	Input/ Output			
81 (LG)	Ground	ON indicator lamp	Output	Ignition switch	OFF or ACC	0V
					ON	Battery voltage
83 (L)	Ground	ACC relay control	Output	Ignition switch	OFF	0V
					ACC or ON	Battery voltage
84 (Y/R)	Ground	CVT device	Output	—		Battery voltage
85 (L/O)	Ground	Electronic steering column lock condition No. 1	Input	Electronic steer- ing column lock	Lock status	0V
					Unlock status	Battery voltage
86 (G/R)	Ground	Electronic steering column lock condition No. 2	Input	Electronic steer- ing column lock	Lock status	Battery voltage
					Unlock status	0V
87 (G/B)	Ground	Selector lever P posi- tion switch	Input	Selector lever	P position	0V
					Any position other than P	Battery voltage
88 ⁴ (P/L)	Ground	Front door RH re- quest switch	Input	Front door RH re- quest switch	ON (pressed)	0V
					OFF (not pressed)	
89 ⁴ (B/W)	Ground	Front door LH re- quest switch	Input	Front door LH re- quest switch	ON (pressed)	0V
					OFF (not pressed)	
90 (Y)	Ground	Blower fan motor re- lay control	Output	Ignition switch	OFF or ACC	0V
					ON	Battery voltage
91 (L/R)	Ground	Remote keyless entry receiver power sup- ply	Output	Ignition switch OFF		Battery voltage
94 (G/Y)	Ground	Steering wheel lock unit power supply	Output	Ignition switch	OFF or ACC	Battery voltage
					ON	0V

A
B
C
D
E
F
G
H
I
J
K
EXL
M
N
O
P

BCM (BODY CONTROL MODULE)

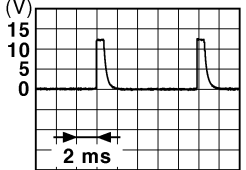
< ECU DIAGNOSIS >

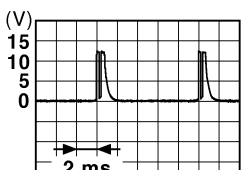
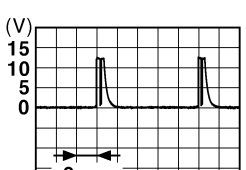
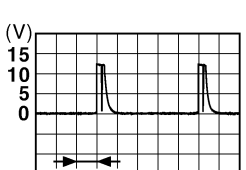
Terminal No. (Wire color)		Description		Condition	Value (Approx.)
(+)	(-)	Signal name	Input/ Output		
95 (R/W)	Ground	Combination switch INPUT 1	Input	Combination switch (Wiper intermittent dial 4)	All switch OFF <div style="text-align: right;">  <p>1.4V</p> </div>
					Turn signal switch LH <div style="text-align: right;">  <p>1.3V</p> </div>
					Turn signal switch RH <div style="text-align: right;">  <p>1.3V</p> </div>
					Front wiper switch LO <div style="text-align: right;">  <p>1.3V</p> </div>
					Front washer switch ON <div style="text-align: right;">  <p>1.3V</p> </div>

BCM (BODY CONTROL MODULE)

< ECU DIAGNOSIS >

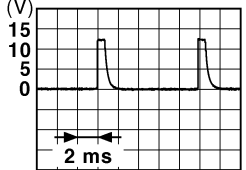
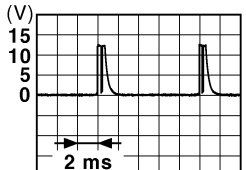
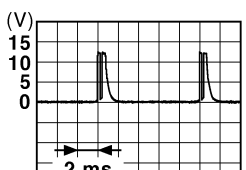
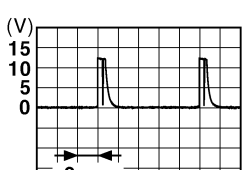

Terminal No. (Wire color)		Description		Condition	Value (Approx.)
(+)	(-)	Signal name	Input/ Output		
96 (P/B)	Ground	Combination switch INPUT 4	Input	Combination switch	All switch OFF (Wiper intermittent dial 4) <div style="text-align: right;">  <p style="text-align: right; margin-top: 5px;">JPMIA0041GB 1.4V</p> </div>
					Lighting switch AUTO (Wiper intermittent dial 4) <div style="text-align: right;">  <p style="text-align: right; margin-top: 5px;">JPMIA0038GB 1.3V</p> </div>
					Lighting switch 1ST (Wiper intermittent dial 4) <div style="text-align: right;">  <p style="text-align: right; margin-top: 5px;">JPMIA0036GB 1.3V</p> </div>
					Any of the conditions below with all switch OFF <ul style="list-style-type: none"> • Wiper intermittent dial 1 • Wiper intermittent dial 5 • Wiper intermittent dial 6 <div style="text-align: right;">  <p style="text-align: right; margin-top: 5px;">JPMIA0039GB 1.3V</p> </div>

A
B
C
D
E
F
G
H
I
J
K
L
M
N
O
P

EXL

BCM (BODY CONTROL MODULE)

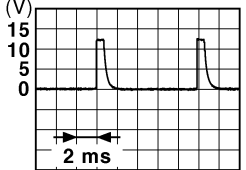
< ECU DIAGNOSIS >

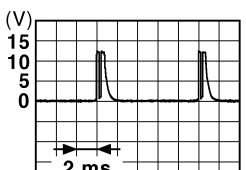
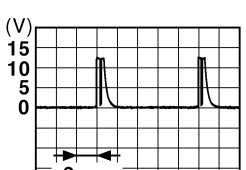
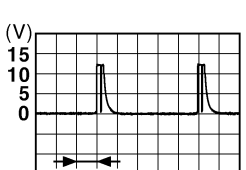
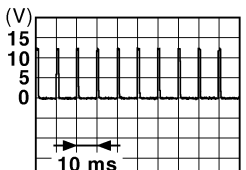
Terminal No. (Wire color)		Description		Condition	Value (Approx.)	
(+)	(-)	Signal name	Input/ Output			
97 (R/B)	Ground	Combination switch INPUT 2	Input	Combination switch (Wiper intermittent dial 4)	All switch OFF	 <p style="text-align: right;">1.4V</p>
					Lighting switch flash-to-pass	 <p style="text-align: right;">1.3V</p>
					Lighting switch 2ND	 <p style="text-align: right;">1.3V</p>
					Front wiper switch INT	 <p style="text-align: right;">1.3V</p>
					Front wiper switch HI	 <p style="text-align: right;">1.3V</p>
					Pressed	0 V
98 (G/O)	Ground	Hazard switch	Input	Hazard switch	Not pressed	 <p style="text-align: right;">1.1V</p>

BCM (BODY CONTROL MODULE)

< ECU DIAGNOSIS >

Terminal No. (Wire color)		Description		Condition	Value (Approx.)	
(+)	(-)	Signal name	Input/ Output			
99 (L/Y)	Ground	Electronic steering column lock unit com- munication	Input/ Output	Electronic steer- ing column lock	LOCK status	Battery voltage
					LOCK or UNLOCK	<p style="text-align: right; font-size: small;">JMKIA0066GB</p>
					For 15 seconds after UN- LOCK	Battery voltage
				15 seconds or later after UNLOCK	0V	
103 (V)	Ground	Trunk lid opening	Output	Trunk lid	Open (trunk lid opener ac- tuator is activated)	Battery voltage
					Close (trunk lid opener ac- tuator is not activated)	0V
110 (V/W)	Ground	Trunk room lamp	Output	Trunk room lamp	ON	0V
					OFF	Battery voltage
114 (B)	Ground	Rear parcel shelf an- tenna 1 (-)	Output	Ignition switch OFF	When Intelligent Key is in the passenger compart- ment	<p style="text-align: right; font-size: small;">JMKIA0062GB</p>
					When Intelligent Key is not in the passenger compart- ment	<p style="text-align: right; font-size: small;">JMKIA0063GB</p>

A
B
C
D
E
F
G
H
I
J
K
M
N
O
P

EXL

BCM (BODY CONTROL MODULE)

< ECU DIAGNOSIS >

Terminal No. (Wire color)		Description		Condition	Value (Approx.)
(+)	(-)	Signal name	Input/ Output		
115 (W)	Ground	Rear parcel shelf antenna 1 (+)	Output	Ignition switch OFF	<p style="text-align: right; font-size: small;">JMKIA0062GB</p>
				When Intelligent Key is not in the passenger compartment	<p style="text-align: right; font-size: small;">JMKIA0063GB</p>
118 ⁴ (L/O)	Ground	Rear bumper antenna (-)	Output	When the trunk lid request switch is operated with ignition switch OFF	<p style="text-align: right; font-size: small;">JMKIA0062GB</p>
				When Intelligent Key is not in the antenna detection area	<p style="text-align: right; font-size: small;">JMKIA0063GB</p>
119 ⁴ (BR/W)	Ground	Rear bumper antenna (+)	Output	When the trunk lid request switch is operated with ignition switch OFF	<p style="text-align: right; font-size: small;">JMKIA0062GB</p>
				When Intelligent Key is not in the antenna detection area	<p style="text-align: right; font-size: small;">JMKIA0063GB</p>

BCM (BODY CONTROL MODULE)

< ECU DIAGNOSIS >

Terminal No. (Wire color)		Description		Condition	Value (Approx.)	
(+)	(-)	Signal name	Input/ Output			
127 (BR/ W)	Ground	Ignition relay (IPDM E/R) control	Output	Ignition switch	OFF or ACC	Battery voltage
					ON	0V
130 (Y/G)	Ground	Trunk room lamp switch	Input	Trunk room lamp switch	OFF (trunk is closed)	<p style="text-align: right;">JPMIA0011GB 11.8V</p>
					ON (trunk is open)	0V
132 (R)	Ground	Starter motor relay control	Output	Ignition switch OFF (M/T vehi- cle)	When the clutch pedal is depressed	Battery voltage
					When the clutch pedal is not depressed	0V
				Ignition switch ON (other than M/ T vehicle)	When selector lever is in P or N position and the brake is depressed	Battery voltage
					When selector lever is in P or N position and the brake is not depressed	0V
141 (G/R)	Ground	Trunk request switch	Input	Trunk request switch	ON (pressed)	0V
					OFF (not pressed)	<p style="text-align: right;">JPMIA0016GB 1.0V</p>
144 ⁴ (GR)	Ground	Intelligent Key warn- ing buzzer	Output	Request switch buzzer	Sounding	0V
					Not sounding	Battery voltage
144 ⁵ (GR)	Ground	Outside warning buzzer	Output	Outside warning buzzer	Sounding	0V
					Not sounding	Battery voltage
147 (L/R)	Ground	Trunk lid opener switch	Input	Trunk lid opener switch	Pressed	0V
					Not pressed	Battery voltage
148 ¹ (R/W)	Ground	Rear door RH switch	Input	Rear door RH switch	OFF (when rear door RH closes)	<p style="text-align: right;">JPMIA0011GB 11.8V</p>
					ON (when rear door RH opens)	0V

A
B
C
D
E
F
G
H
I
J
K
EXL
M
N
O
P

BCM (BODY CONTROL MODULE)

< ECU DIAGNOSIS >

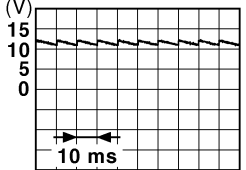
Terminal No. (Wire color)		Description		Condition	Value (Approx.)
(+)	(-)	Signal name	Input/ Output		
149 ¹ (R/B)	Ground	Rear door LH switch	Input	Rear door LH switch	 <p>11.8V</p> <p>JPMIA0011GB</p>
				OFF (when rear door LH closes)	ON (when rear door LH opens)

1: Sedan only

2: With LH front window anti-pinch

3: With LH and RH front window anti-pinch

4: With Intelligent Key

5: Without Intelligent Key

BCM (BODY CONTROL MODULE)

< ECU DIAGNOSIS >

Wiring Diagram-Coupe

INFOID:00000000498172

BCM (BODY CONTROL MODULE)

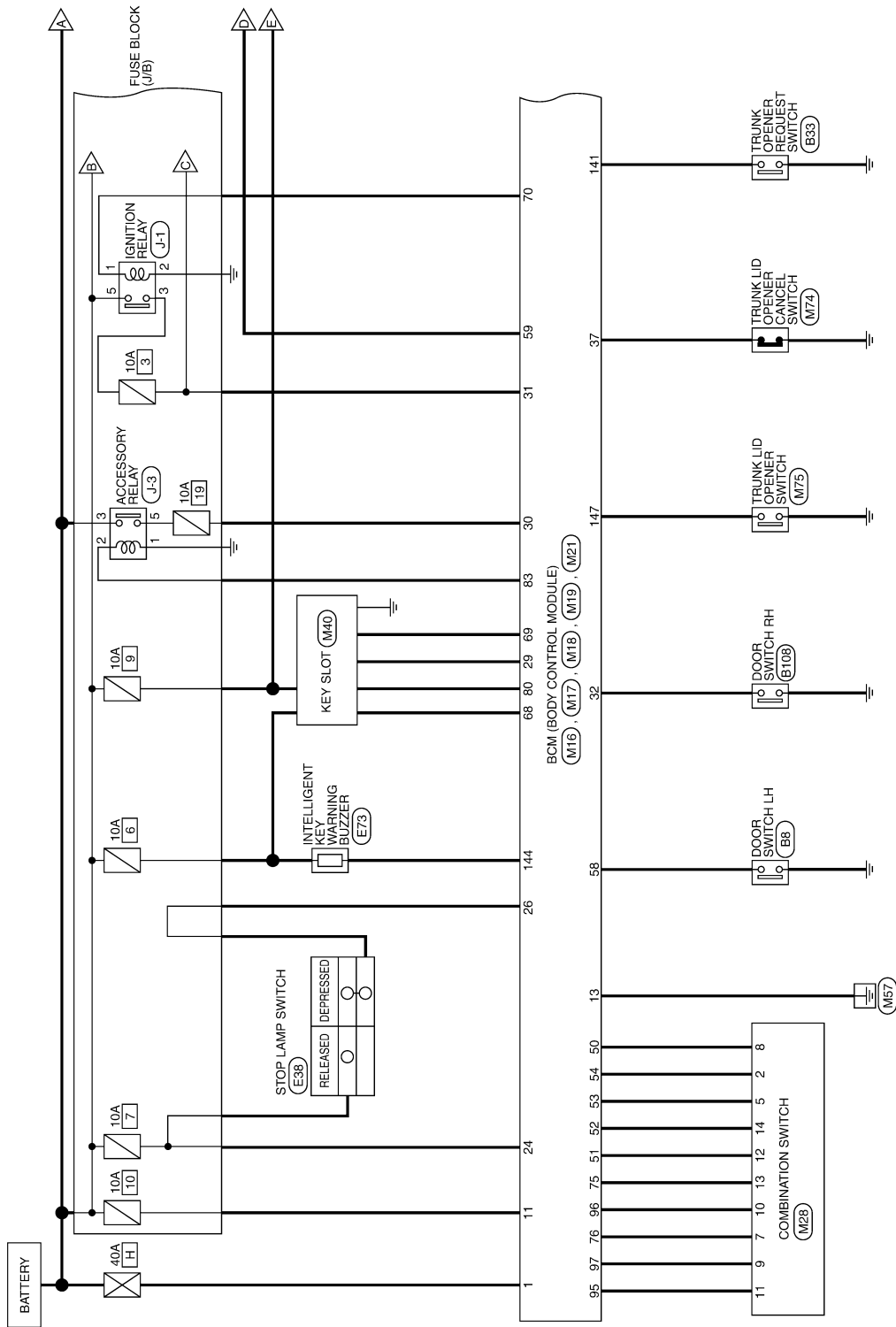

ABMWA0165GI

A
B
C
D
E
F
G
H
I
J
K
EXL
M
N
O
P

BCM (BODY CONTROL MODULE)

< ECU DIAGNOSIS >

— : DATA LINE

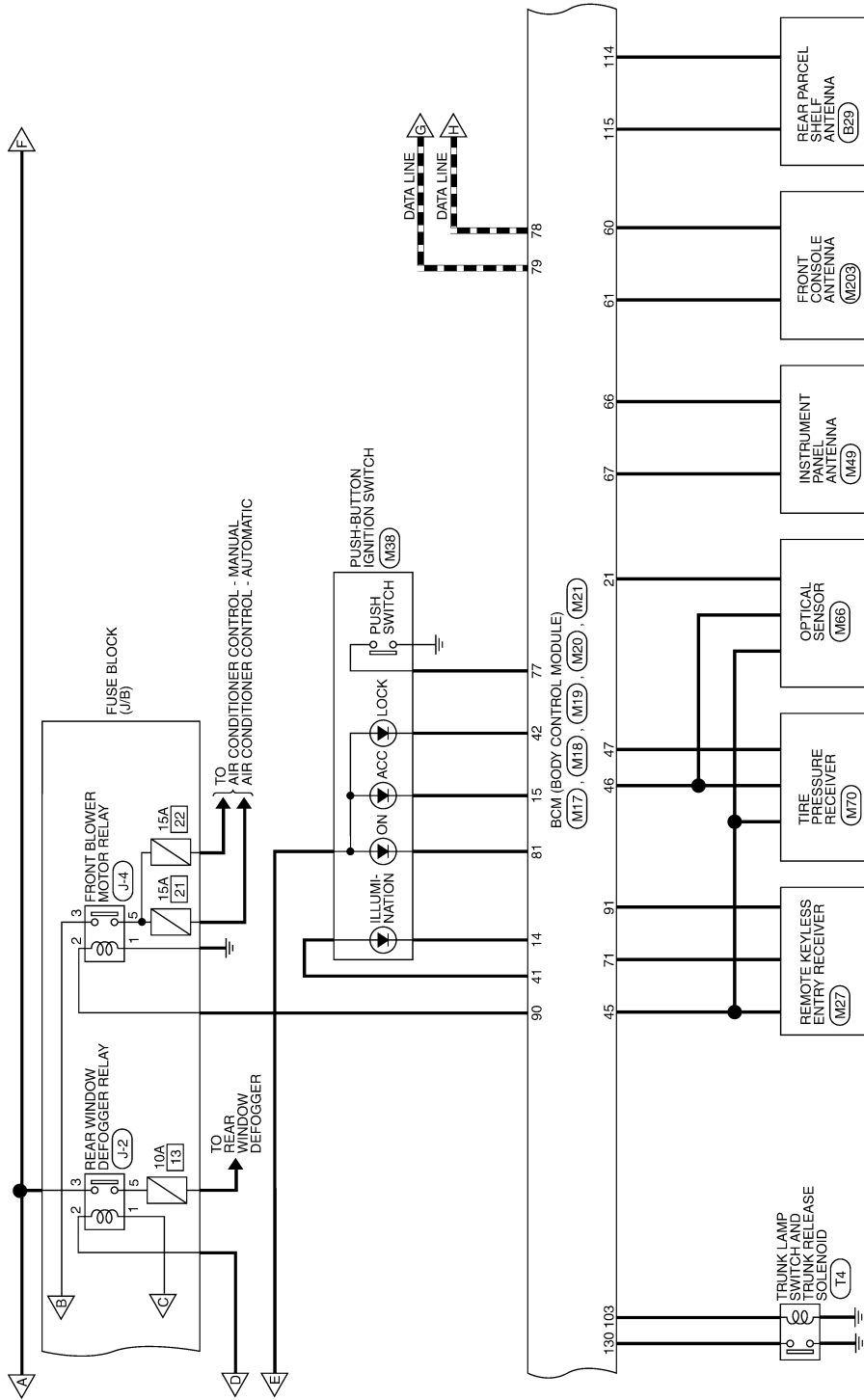

ABMWA0166GI

BCM (BODY CONTROL MODULE)

< ECU DIAGNOSIS >

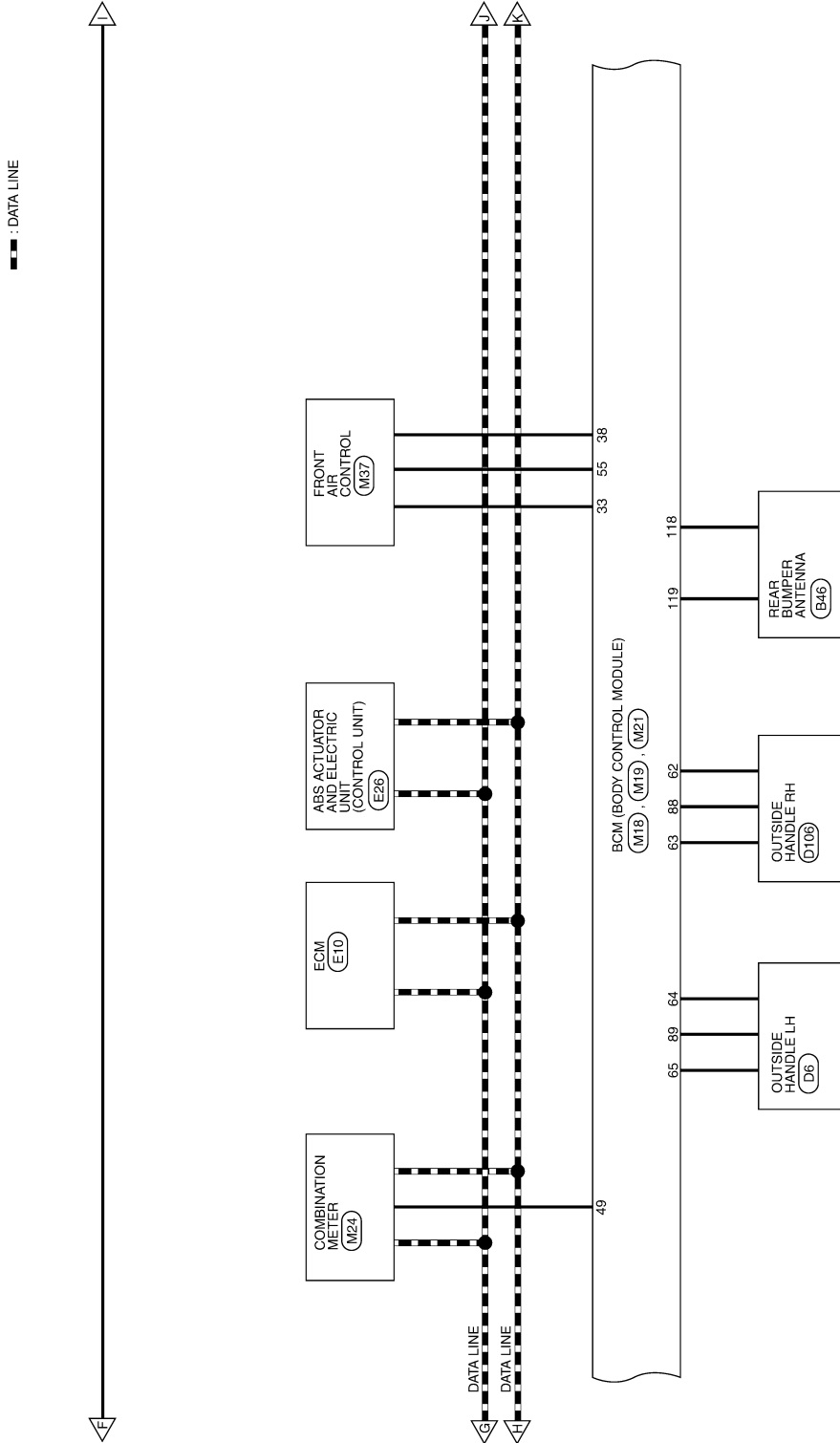

A
B
C
D
E
F
G
H
I
J
K
EXL
M
N
O
P

AAMWA0057GI

BCM (BODY CONTROL MODULE)

< ECU DIAGNOSIS >

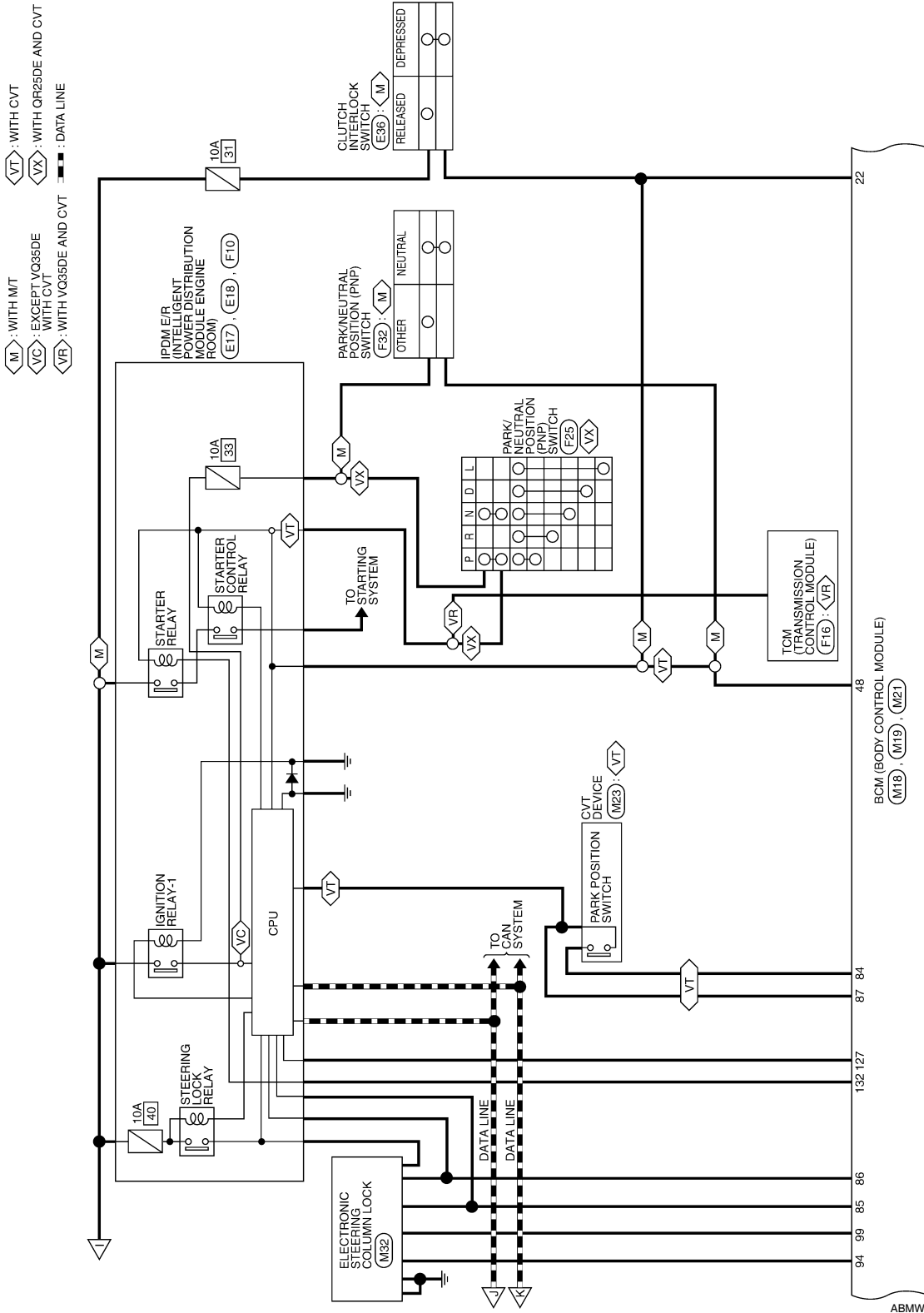

ABMWA0156GI

BCM (BODY CONTROL MODULE)

< ECU DIAGNOSIS >

<A6> : WITH LEFT POWER WINDOW ANTI-PINCH SYSTEM
 <A7> : WITH LEFT AND RIGHT POWER WINDOW ANTI-PINCH SYSTEM

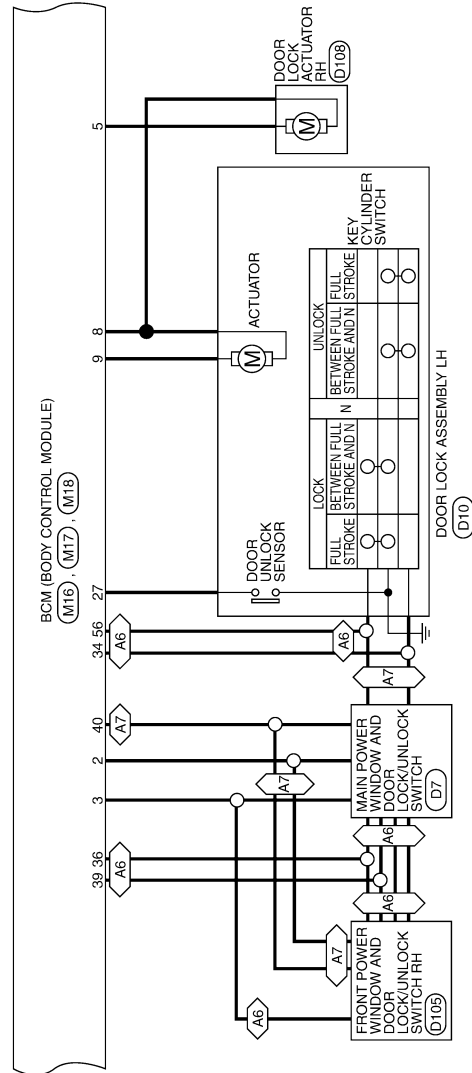

ABMWA0157GI

A
B
C
D
E
F
G
H
I
J
K
EXL
M
N
O
P

BCM (BODY CONTROL MODULE)

< ECU DIAGNOSIS >

○F : WITHOUT SUNROOF
 ○SL : WITH SUNROOF
 ○VN : WITH VANITY LAMPS

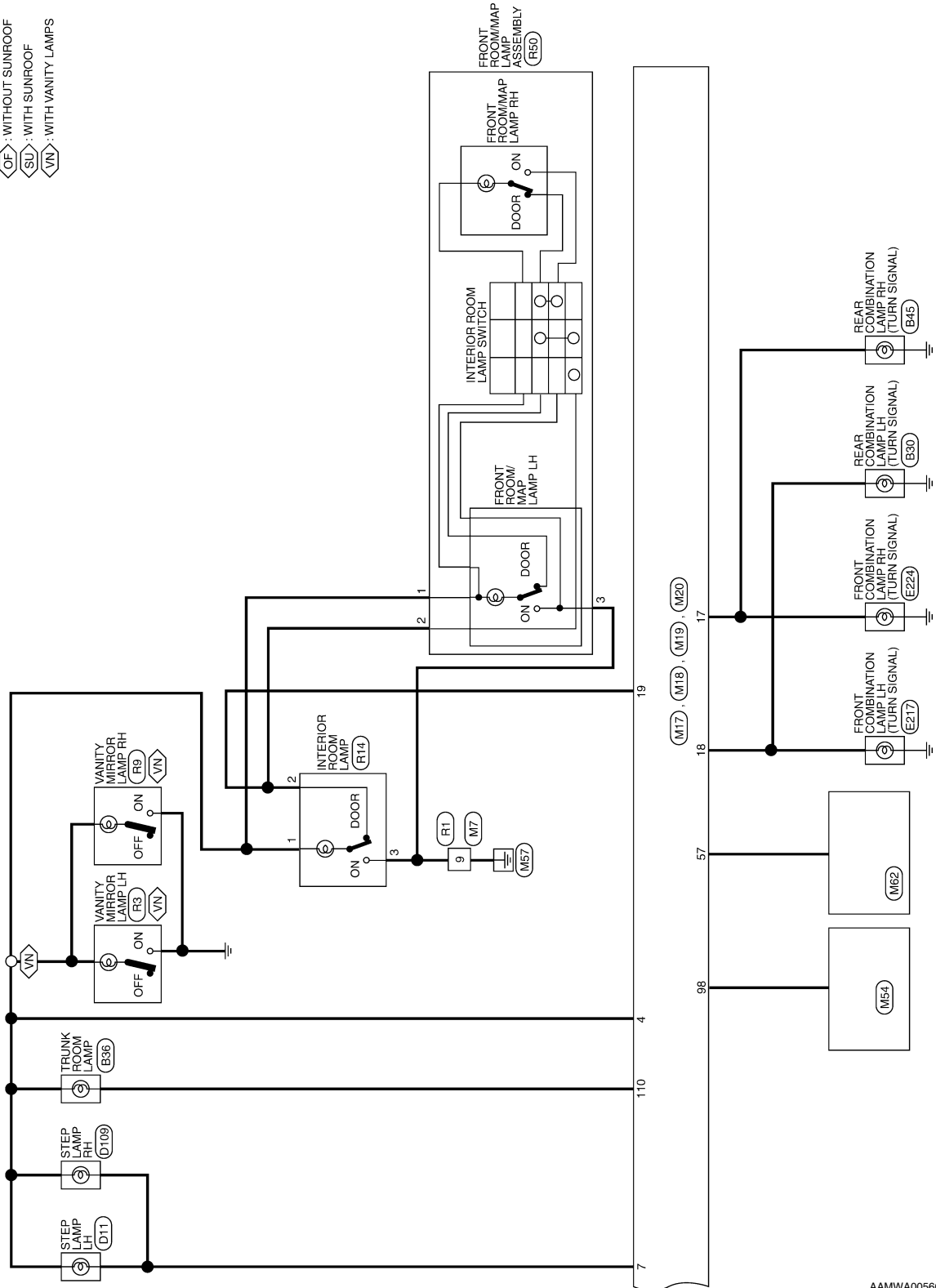

AAMWA0056GI

BCM (BODY CONTROL MODULE)

< ECU DIAGNOSIS >

BCM (BODY CONTROL MODULE) CONNECTORS

Connector No.	M16
Connector Name	BCM (BODY CONTROL MODULE)
Connector Color	BLACK



Terminal No.	Color of Wire	Signal Name
1	W/B	AT_POWER_F/L
2	R/Y	P/W_POWER_SUPPL_Y_PERM
3	L/W	POWER_WINDOW_POWER_SUPPLY (RAP)

Connector No.	M17
Connector Name	BCM (BODY CONTROL MODULE)
Connector Color	WHITE

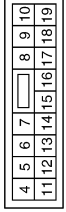

Terminal No.	Color of Wire	Signal Name
4	P/W	ROOM_LAMP_BAT_SAVER
5	G/Y	CDL_AS
6	-	-
7	R/W	STEP_LAMP_OUTPUT
8	V	CDL_COMMON

Terminal No.	Color of Wire	Signal Name
9	G	CDL_DR/FL
10	G/Y	CDL_RR_RL_BACK
11	Y/R	BAT_BCM_FUSE
12	-	-
13	B	GND1
14	R/Y	LOW_SIDE_PUSH_LED_OUTPUT
15	Y/L	ACC_LED
16	-	-
17	G/B	FR_FLASHER
18	G/Y	FL_FLASHER
19	Y	ROOM_LAMP_OUTPUT

Connector No.	M18
Connector Name	BCM (BODY CONTROL MODULE)
Connector Color	GREEN

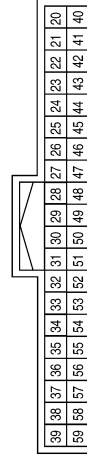

Terminal No.	Color of Wire	Signal Name
20	-	-
21	P/B	AUTO_LIGHT_SENSEN_R_INPUT1
22	R/Y	CLUTCH_SW
23	-	-
24	R/W	STOP_LAMP_LOW_SW
25	-	-
26	O/L	STOP_LAMP_HIGH_SW
27	G/W	DOOR_LOCK_STATUS
28	-	-

Terminal No.	Color of Wire	Signal Name
29	Y	FOB_IN_SW_1
30	V/Y	ACC_F/B
31	G	IGN_F/B
32	R/B	AS_DOOR_SW
33	SB	AIRCON_SW
34	L/R	DOOR_KEY/C_UNLOCK_SW
35	-	-
36	GR	CENTRAL_UNLOCK_SW
37	O	TRUNK_CANCEL_SW
38	GR/W	REAR_DEFOGGER_SW
39	GR/R	CENTRAL_UNLOCK_SW
40	Y/G	PW_K-LINE
41	W	PUSH_LED
42	R	S/L_LOCK_LED
43	-	-
44	-	-
45	P	GND_RF2_A/L

Terminal No.	Color of Wire	Signal Name
46	V/W	A/L_SENS_KEYLESS_TUNER_POWER_SUPPLY
47	G/O	KEYLESS_TUNER_SI
48	R/G	SHIFT_N/P
49	L/O	IMMO_LED
50	LG/B	INPUT_5
51	L/W	INPUT_1
52	G/B	INPUT_2
53	LG/R	INPUT_3
54	G/Y	INPUT_4
55	BR/W	BLOWER_FAN_SW
56	L/B	DOOR_KEY/C_LOCK_SW
57	W	TPMS_MODE_TRIGGER_SW
58	SB	DR_DOOR_SW
59	G/R	REAR_DEFOGGER_RLY

ABMIA0468GB



BCM (BODY CONTROL MODULE)

< ECU DIAGNOSIS >

Connector No.	M19
Connector Name	BCM (BODY CONTROL MODULE)
Connector Color	BLACK



79	78	77	76	75	74	73	72	71	70	69	68	67	66	65	64	63	62	61	60
99	98	97	96	95	94	93	92	91	90	89	88	87	86	85	84	83	82	81	80

Terminal No.	Color of Wire	Signal Name
60	B/R	ROOM_ANT_2_B
61	W/R	ROOM_ANT_2_A
62	B/Y	AS_DOOR_ANT_B
63	LG	AS_DOOR_ANT_A
64	V	DR_DOOR_ANT_B
65	P	DR_DOOR_ANT_A

Connector No.	M20
Connector Name	BCM (BODY CONTROL MODULE)
Connector Color	WHITE



100	101	102	103	104		
105	106	107	108	109	110	111

Terminal No.	Color of Wire	Signal Name
98	G/O	HAZARD_SW
99	L/Y	S/L_K-LINE
66	R	ROOM_ANT_1_B
67	G	ROOM_ANT_1_A
68	G/O	FOB_READER_CLOCK
69	O	FOB_READER_DATA
70	R/B	IGN_ELEC_CONT
71	L/O	RF1_TUNER_SIGNAL
72	-	-
73	-	-
75	R/Y	OUTPUT_5
76	R/G	OUTPUT_3
77	BR	ENG_START_SW
78	P	CAN-L
79	L	CAN-H
80	R/L	FOB_SLOT_ILLUMINATION
81	LG	IGN_ON_LED

Terminal No.	Color of Wire	Signal Name
82	-	-
83	L	ACC_CONT
84	Y/R	AT_DEVICE_OUT
85	L/O	S/L_CONDITION_1
86	G/R	S/L_CONDITION_2
87	G/B	SHIFT_P
88	P/L	AS_REQUEST_SWITCH
89	B/W	DR_REQUEST_SWITCH
90	Y	IGN2_CONT
91	L/R	RF1_POWER_SUPPLY
92	-	-
93	-	-
94	G/Y	S/L_POWER_SUPPLY_12V
95	R/W	OUTPUT_1
96	P/B	OUTPUT_4
97	R/B	OUTPUT_2

Terminal No.	Color of Wire	Signal Name
100	-	-
101	-	-
102	-	-
103	V	CDL_BACK_TRUNK
104	-	-
105	-	-
106	-	-
107	-	-
108	-	-
109	-	-
110	V/W	TRUNK_LAMP_OUTPUT
111	-	-

ALMIA0061GB

BCM (BODY CONTROL MODULE)

< ECU DIAGNOSIS >

Connector No.	M28
Connector Name	COMBINATION SWITCH
Connector Color	WHITE

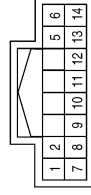

Terminal No.	Color of Wire	Signal Name
1	R/L	WASH_MTR
2	G/Y	INPUT_4
5	LG/R	INPUT_3
6	B	GND
7	R/G	OUTPUT_3
8	LG/B	INPUT_5
9	R/B	OUTPUT_2
10	P/B	OUTPUT_4
11	R/W	OUTPUT_1
12	L/W	INPUT_1
13	R/Y	OUTPUT_5
14	G/B	OUTPUT_2

Terminal No.	Color of Wire	Signal Name
124	-	-
125	-	-
126	-	-
127	BR/W	IGN_USM_CONT1
128	-	-
129	-	-
130	Y/G	TRUNK_SW
131	-	-
132	R	ST_CONT_USM
133	-	-
134	-	-
135	-	-
136	-	-
137	-	-
138	-	-
139	-	-
140	-	-
141	G/R	TRUNK_REQUEST_SW
142	-	-
143	-	-
144	G/R	BUZZER
145	-	-
146	-	-
147	L/R	BACK_TRUNK_OPENER
148	-	-
149	-	-
150	-	-
151	-	-

Connector No.	M21
Connector Name	BCM (BODY CONTROL MODULE)
Connector Color	GRAY

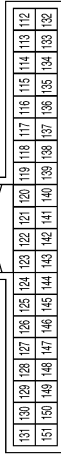

Terminal No.	Color of Wire	Signal Name
112	-	-
113	-	-
114	B	TRUNK_ANT_1_B
115	W	TRUNK_ANT_1_A
116	-	-
117	-	-
118	L/O	BACK_DOOR_ANT_B
119	BR/W	BACK_DOOR_ANT_A
120	-	-
121	-	-
123	-	-

ABMIA0469GB

A
B
C
D
E
F
G
H
I
J
K
L
M
N
O
P

EXL

BCM (BODY CONTROL MODULE)

< ECU DIAGNOSIS >

Wiring Diagram-Sedan

INFOID:000000004498173

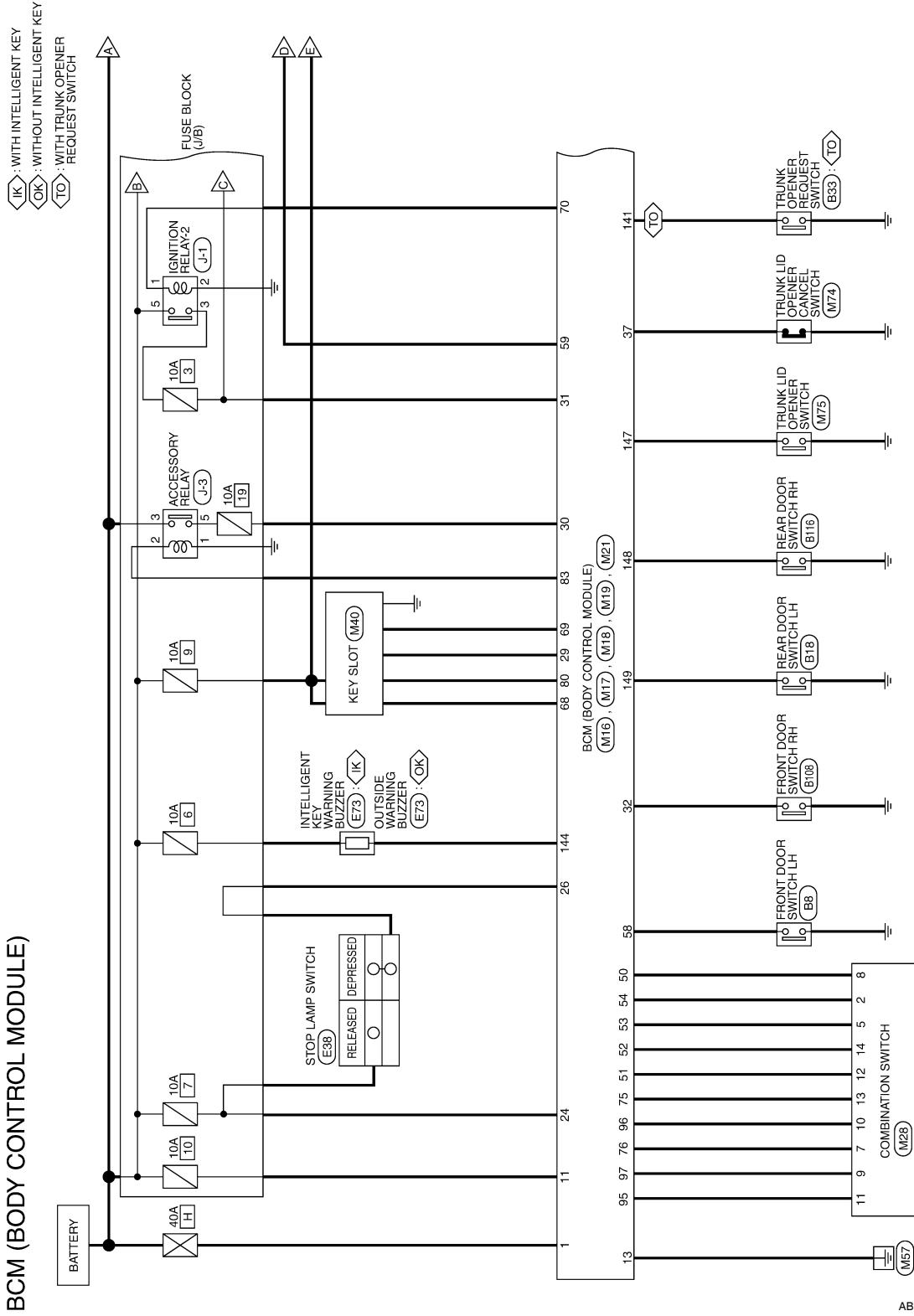

ABMWA0151GI

BCM (BODY CONTROL MODULE)

< ECU DIAGNOSIS >

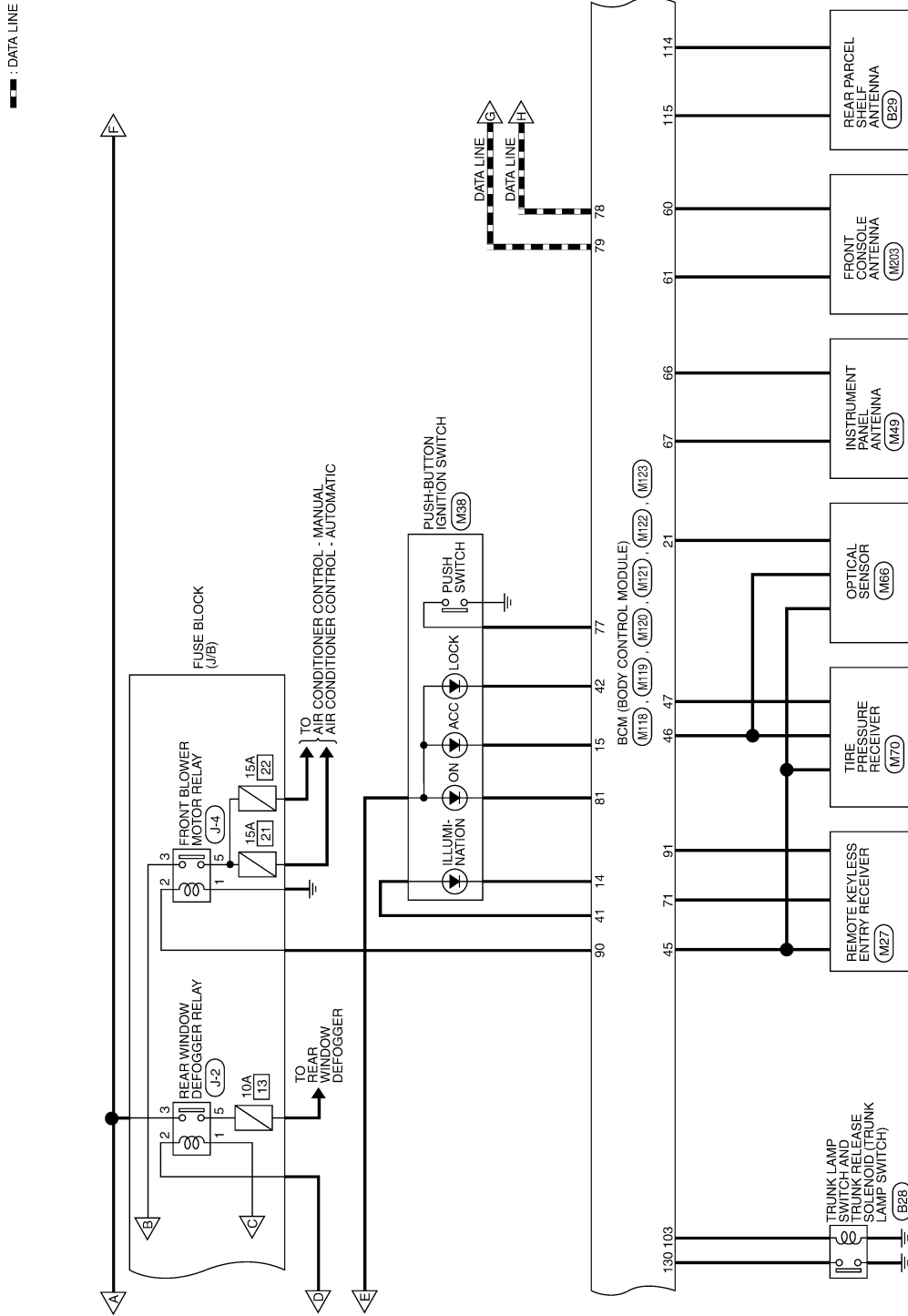

ABMWA0152GI

A
B
C
D
E
F
G
H
I
J
K
EXL
M
N
O
P

BCM (BODY CONTROL MODULE)

< ECU DIAGNOSIS >

— : DATA LINE
 ◊ : WITH INTELLIGENT KEY SYSTEM

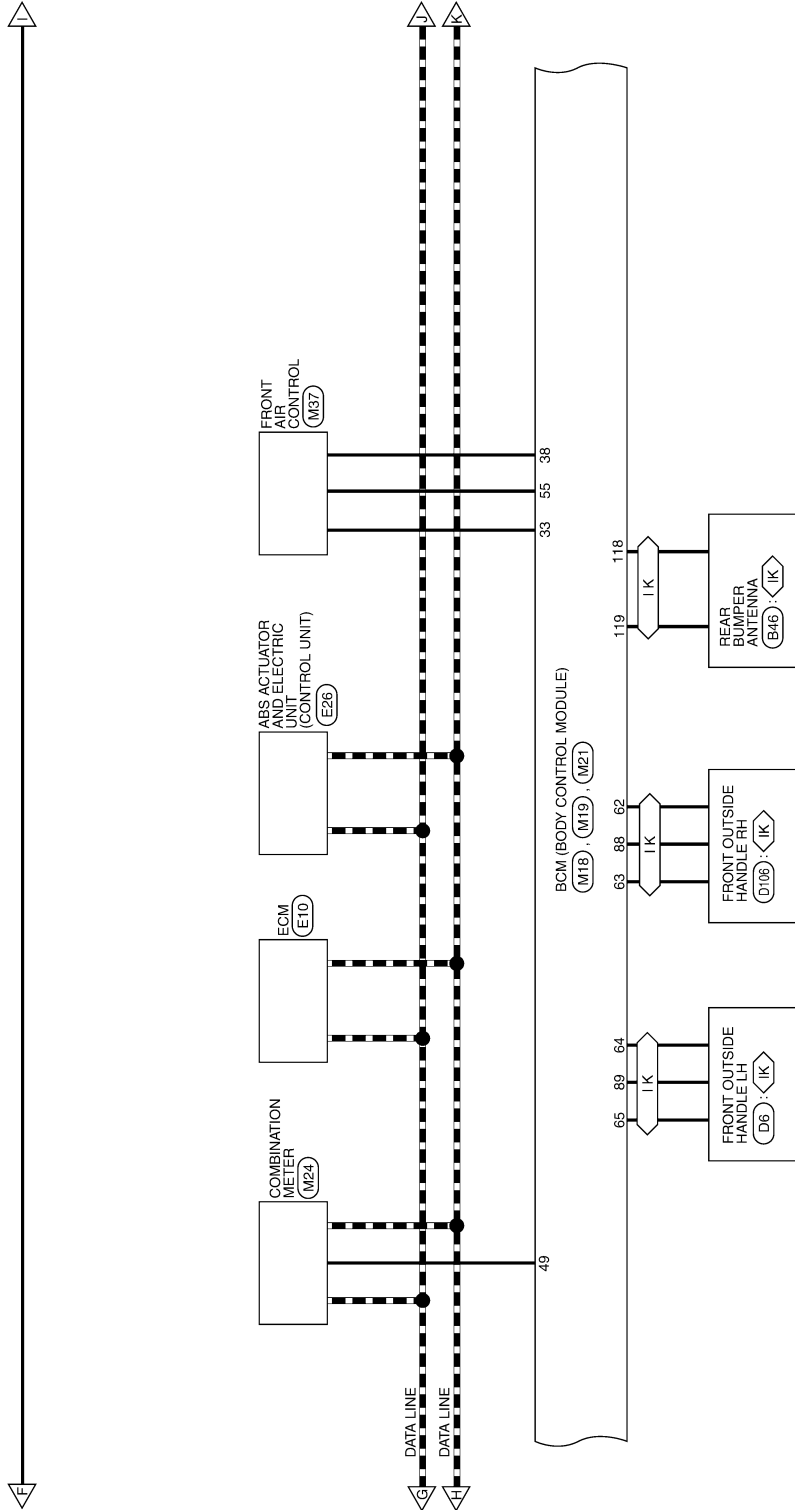

ABMWA0164GI

BCM (BODY CONTROL MODULE)

< ECU DIAGNOSIS >

- ▬ : DATA LINE
- ◁VT▷ : WITH CVT
- ◁M▷ : WITH M/T
- ◁VR▷ : WITH VQ35DE AND CVT
- ◁VC▷ : EXCEPT VQ35DE
- ◁VX▷ : WITH QR25DE AND CVT

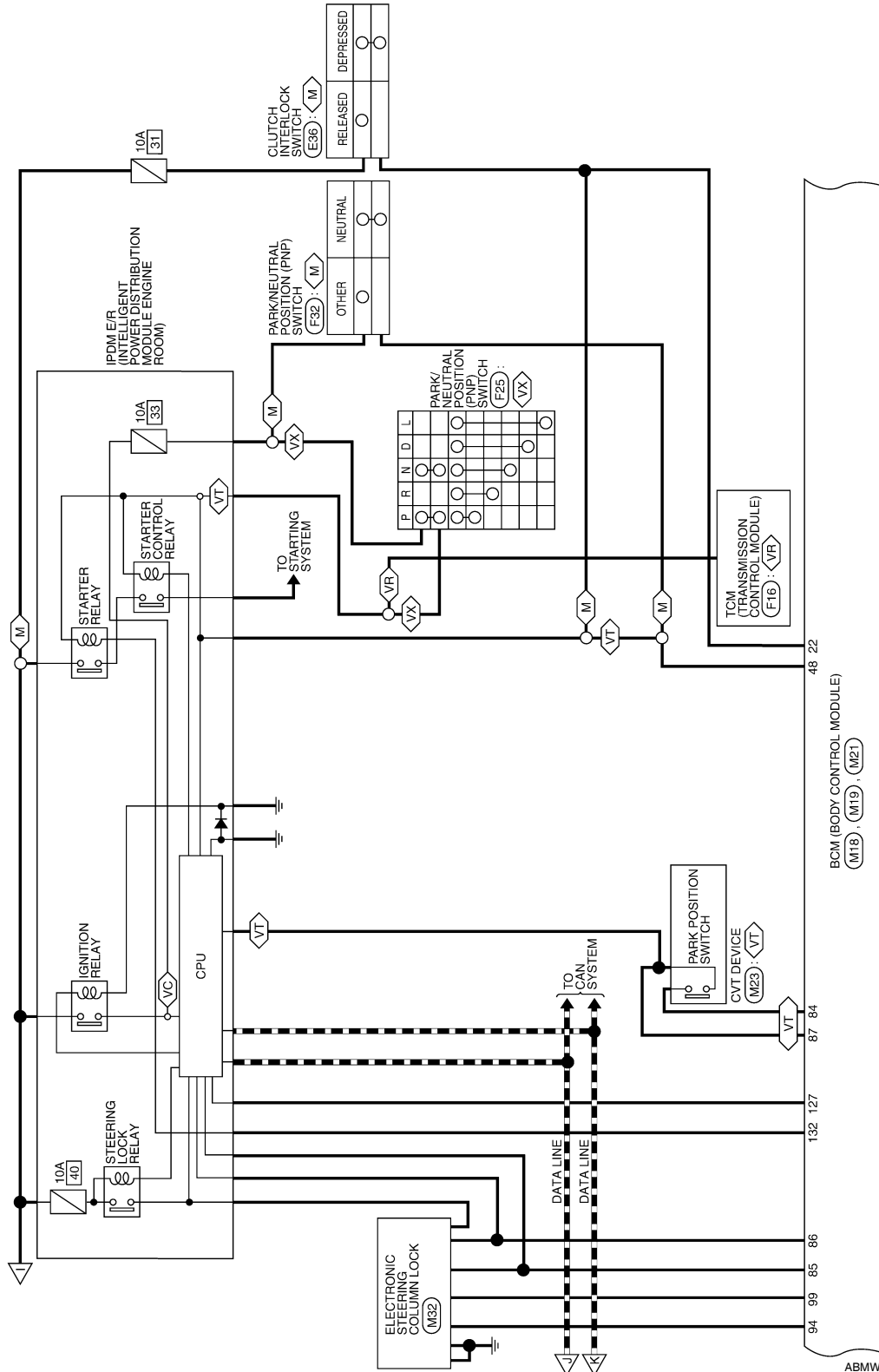

ABMWA0153GI

A
B
C
D
E
F
G
H
I
J
K
EXL
M
N
O
P

BCM (BODY CONTROL MODULE)

< ECU DIAGNOSIS >

<A1> : WITH LEFT FRONT ONLY POWER WINDOW ANTI-PINCH SYSTEM
 <A2> : WITH LEFT AND RIGHT FRONT POWER WINDOW ANTI-PINCH SYSTEM

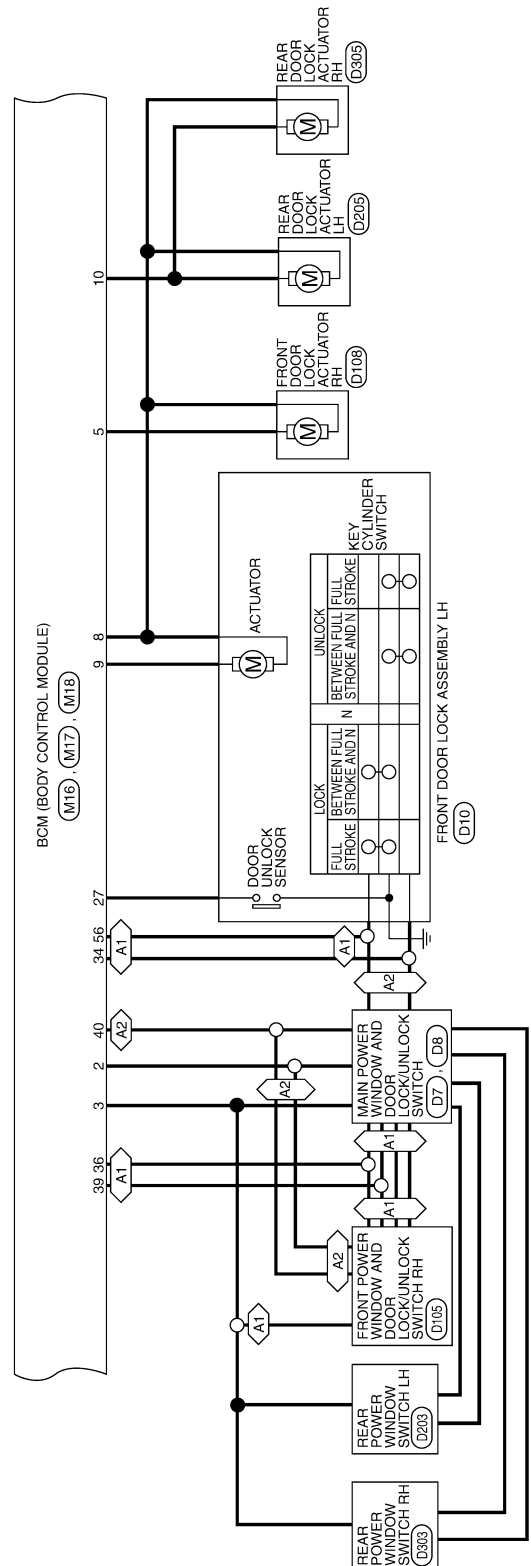

ABMWA0154GI

BCM (BODY CONTROL MODULE)

< ECU DIAGNOSIS >

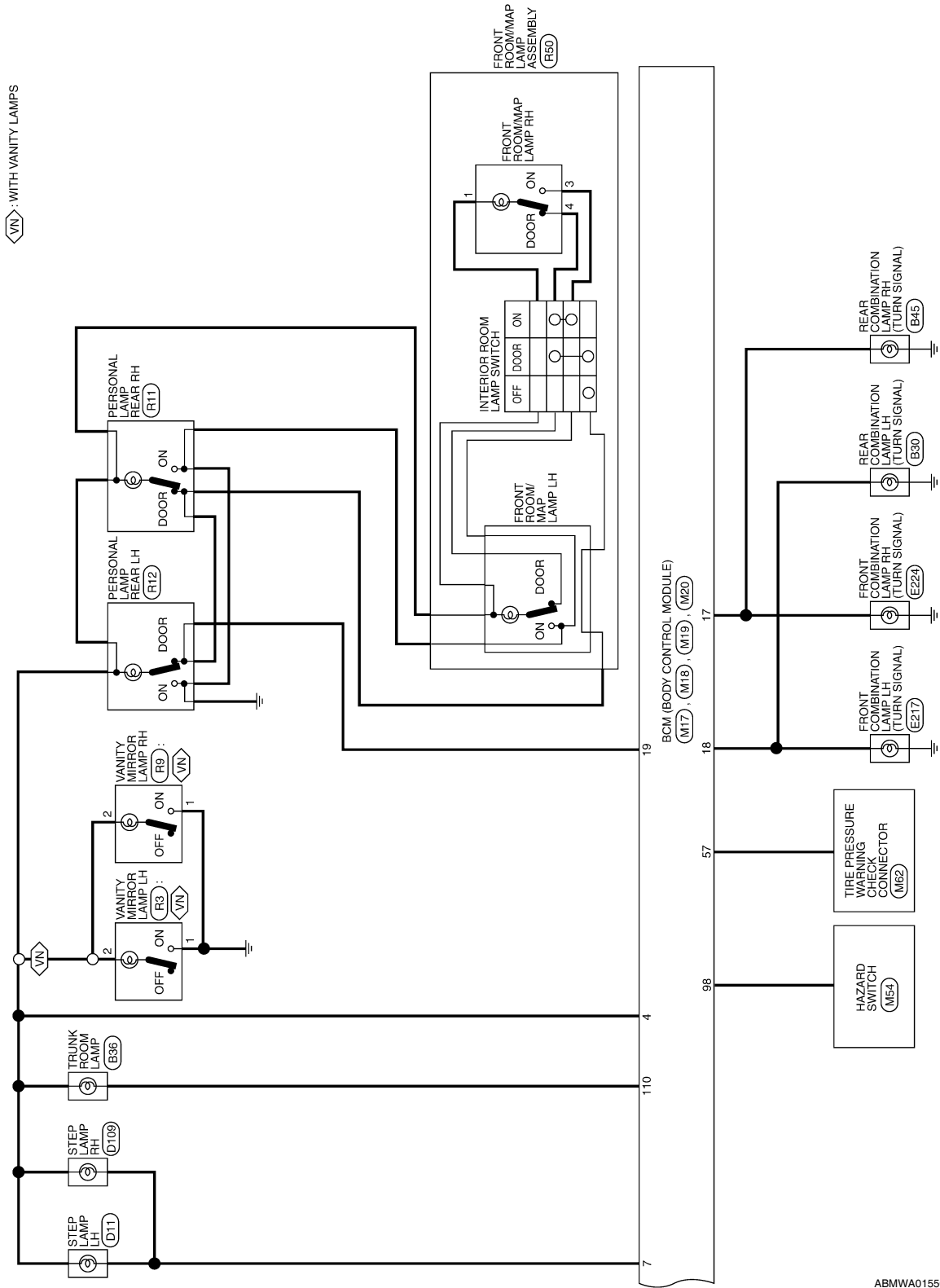

A
B
C
D
E
F
G
H
I
J
K
EXL
M
N
O
P

ABMWA0155GI

BCM (BODY CONTROL MODULE)

< ECU DIAGNOSIS >

BCM (BODY CONTROL MODULE) CONNECTORS

Connector No.	M16
Connector Name	BCM (BODY CONTROL MODULE)
Connector Color	BLACK



Terminal No.	Color of Wire	Signal Name
1	W/B	BAT_POWER_FL
2	R/Y	P/W_POWER_SUPPLY_PERM
3	L/W	POWER_WINDOW_POWER_SUPPLY (RAP)

Connector No.	M17
Connector Name	BCM (BODY CONTROL MODULE)
Connector Color	WHITE

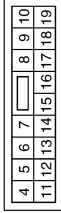

Terminal No.	Color of Wire	Signal Name
4	P/W	ROOM_LAMP_BAT_SAVER
5	G/Y	CDL_AS
6	-	-
7	R/W	STEP_LAMP_OUTPUT
8	V	CDL_COMMON

Terminal No.	Color of Wire	Signal Name
9	G	CDL_DR/FL
10	G/Y	CDL_RR_RL_BACK
11	Y/R	BAT_BCM_FUSE
12	-	-
13	B	GND1
14	R/Y	LOW_SIDE_PUSH_LED_OUTPUT
15	Y/L	ACC_LED
16	-	-
17	G/B	FR_FLASHER
18	G/Y	FL_FLASHER
19	Y	ROOM_LAMP_OUTPUT

Connector No.	M18
Connector Name	BCM (BODY CONTROL MODULE)
Connector Color	GREEN

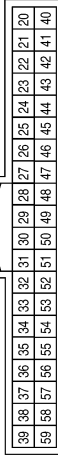

Terminal No.	Color of Wire	Signal Name
20	-	-
21	P/B	AUTO_LIGHT_SENSOR_INPUT1
22	R/Y	CLUTCH_SW
23	-	-
24	R/W	STOP_LAMP_LOW_SW
25	-	-
26	O/L	STOP_LAMP_HIGH_SW

Terminal No.	Color of Wire	Signal Name
27	G/W	DOOR_LOCK_STATUS
28	-	-
29	Y	FOB_IN_SW_1
30	V/Y	ACC_F/B
31	G	IGN_F/B
32	R/B	AS_DOOR_SW
33	SB	AIRCON_SW
34	L/R	DOOR_KEY/C_UNLOCK_SW
35	-	-
36	GR	CENTRAL_UNLOCK_SW
37	O	TRUNK_CANCEL_SW
38	GR/W	REAR_DEFOGGER_SW
39	GR/R	CENTRAL_UNLOCK_SW
40	Y/G	PW_K-LINE
41	W	PUSH_LED
42	R	S/L_LOCK_LED
43	-	-
44	-	-
45	P	GND_RF2_A/L
46	V/W	A/L_SENS_KEYLESS_TUNER_POWER_SUPPLY

Terminal No.	Color of Wire	Signal Name
47	G/O	KEYLESS_TUNER_SI
48	R/G	SHIFT_N/P
49	L/O	IMMO_LED
50	LG/B	INPUT_5
51	L/W	INPUT_1
52	G/B	INPUT_2
53	LG/R	INPUT_3
54	G/Y	INPUT_4
55	BR/W	BLOWER_FAN_SW
56	L/B	DOOR_KEY/C_LOCK_SW
57	W	TPMS_MODE_TRIGGER_SW
58	SB	DR_DOOR_SW
59	G/R	REAR_DEFOGGER_RLY

AWMIA0292GB

BCM (BODY CONTROL MODULE)

< ECU DIAGNOSIS >

Connector No.	M19
Connector Name	BCM (BODY CONTROL MODULE)
Connector Color	BLACK



79	78	77	76	75	74	73	72	71	70	69	68	67	66	65	64	63	62	61	60
----	----	----	----	----	----	----	----	----	----	----	----	----	----	----	----	----	----	----	----

Terminal No.	Color of Wire	Signal Name
60	B/R	ROOM_ANT_2_B
61	W/R	ROOM_ANT_2_A
62	B/Y	AS_DOOR_ANT_B
63	LG	AS_DOOR_ANT_A
64	V	DR_DOOR_ANT_B
65	P	DR_DOOR_ANT_A

100	101	102	103	104		
105	106	107	108	109	110	111



Connector No.	M20
Connector Name	BCM (BODY CONTROL MODULE)
Connector Color	WHITE

Terminal No.	Color of Wire	Signal Name
66	R	ROOM_ANT_1_B
67	G	ROOM_ANT_1_A
68	G/O	FOB_READER_CLOCK
69	O	FOB_READER_DATA
70	R/B	IGN_ELEC_CONT
71	L/O	RF1_TUNER_SIGNAL
72	-	-
73	-	-
75	R/Y	OUTPUT_5
76	R/G	OUTPUT_3
77	BR	ENG_START_SW
78	P	CAN-L
79	L	CAN-H
80	R/L	FOB_SLOT_ILLUMINATION
81	LG	IGN_ON_LED
82	-	-
83	L	ACC_CONT

Terminal No.	Color of Wire	Signal Name
84	Y/R	AT_DEVICE_OUT
85	L/O	S/L_CONDITION_1
86	G/R	S/L_CONDITION_2
87	G/B	SHIFT_P
88	P/L	AS_REQUEST_SWITCH
89	B/W	DR_REQUEST_SWITCH
90	Y	IGN2_CONT
91	L/R	RF1_POWER_SUPPLY
92	-	-
93	-	-
94	G/Y	S/L_POWER_SUPPLY_12V
95	R/W	OUTPUT_1
96	P/B	OUTPUT_4
97	R/B	OUTPUT_2
98	G/O	HAZARD_SW
99	L/Y	S/L_K-LINE

Terminal No.	Color of Wire	Signal Name
100	-	-
101	-	-
102	-	-
103	V	CDL_BACK_TRUNK
104	-	-
105	-	-
106	-	-
107	-	-
108	-	-
109	-	-
110	V/W	TRUNK_LAMP_OUTPUT
111	-	-

AWMIA0293GB

A
B
C
D
E
F
G
H
I
J
K
L
M
N
O
P

EXL

BCM (BODY CONTROL MODULE)

< ECU DIAGNOSIS >

Connector No.	M28
Connector Name	COMBINATION SWITCH
Connector Color	WHITE

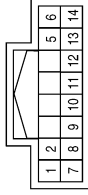

Terminal No.	Color of Wire	Signal Name
1	R/L	WASH_MTR
2	G/Y	OUTPUT_4
5	LG/R	OUTPUT_3
6	B	GND
7	R/G	INPUT_3
8	LG/B	OUTPUT_5
9	R/B	INPUT_2
10	P/B	INPUT_4
11	R/W	INPUT_1
12	L/W	OUTPUT_1
13	R/Y	INPUT_5
14	G/B	OUTPUT_2

Terminal No.	Color of Wire	Signal Name
119	BR/W	BACK_DOOR_ANT_A
120	-	-
121	-	-
122	-	-
123	-	-
124	-	-
125	-	-
126	-	-
127	BR/W	IGN_USM_CONT1
128	-	-
129	-	-
130	Y/G	TRUNK_SW
131	-	-
132	R	ST_CONT_USM
133	-	-
134	-	-
135	-	-
136	-	-
137	-	-
138	-	-
139	-	-
140	-	-
141	G/R	TRUNK_REQUEST_SW
142	-	-
143	-	-
144	GR	BUZZER
145	-	-
145	-	-
147	L/R	BACK_TRUNK_OPENER
148	R/W	RR_DOOR_SW
149	R/B	RL_DOOR_SW
150	-	-
151	-	-

Connector No.	M21
Connector Name	BCM (BODY CONTROL MODULE)
Connector Color	GRAY

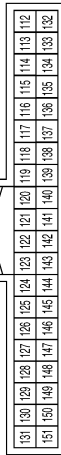

Terminal No.	Color of Wire	Signal Name
112	-	-
113	-	-
114	B	TRUNK_ANT_1_B
115	W	TRUNK_ANT_1_A
116	-	-
117	-	-
118	L/O	BACK_DOOR_ANT_B

ABMIA0470GB

INFOID:000000004498174

Fail Safe

Display contents of CONSULT	Fail-safe	Cancellation
B2013: ID DISCORD BCM-S/L	Inhibit engine cranking	Erase DTC
B2014: CHAIN OF S/L-BCM	Inhibit engine cranking	Erase DTC
B2190: NATS ANTENNA AMP	Inhibit engine cranking	Erase DTC

BCM (BODY CONTROL MODULE)

< ECU DIAGNOSIS >

Display contents of CONSULT	Fail-safe	Cancellation	
B2191: DIFFERENCE OF KEY	Inhibit engine cranking	Erase DTC	A
B2192: ID DISCORD BCM-ECM	Inhibit engine cranking	Erase DTC	
B2193: CHAIN OF BCM-ECM	Inhibit engine cranking	Erase DTC	B
B2195: ANTI-SCANNING	Inhibit engine cranking	Erase DTC	
B2557: VEHICLE SPEED	Inhibit electronic steering column lock	When normal vehicle speed signals have been received from ABS actuator and electric unit (control unit) for 500 ms	C
B2560: STARTER CONT RELAY	Inhibit engine cranking	500 ms after the following CAN signal communication status has become consistent <ul style="list-style-type: none"> • Starter control relay signal • Starter relay status signal 	D
B2562: LO VOLTAGE	<ul style="list-style-type: none"> • Inhibit engine cranking • Inhibit electronic steering column lock 	100 ms after the power supply voltage increases to more than 8.8 V	E
B2601: SHIFT POSITION	Inhibit electronic steering column lock	500 ms after the following signal reception status becomes consistent <ul style="list-style-type: none"> • Selector lever P position switch signal • P range signal (CAN) 	F
B2602: SHIFT POSITION	Inhibit electronic steering column lock	5 seconds after the following BCM recognition conditions are fulfilled <ul style="list-style-type: none"> • Ignition switch is in the ON position • Selector lever P position switch signal: Except P position (battery voltage) • Vehicle speed: 4 /h or more 	G
B2603: SHIFT POSI STATUS	Inhibit electronic steering column lock	500 ms after the following BCM recognition conditions are fulfilled <ul style="list-style-type: none"> • Ignition switch is in the ON position • Selector lever P position switch signal: Except P position (battery voltage) • Selector lever P/N position signal: Except P and N positions (0 V) 	H
B2604: PNP SW	Inhibit electronic steering column lock	500 ms after any of the following BCM recognition conditions is fulfilled <ul style="list-style-type: none"> • Status 1 <ul style="list-style-type: none"> - Ignition switch is in the ON position - Selector lever P/N position signal: P and N position (battery voltage) - P range signal or N range signal (CAN): ON • Status 2 <ul style="list-style-type: none"> - Ignition switch is in the ON position - Selector lever P/N position signal: Except P and N positions (0 V) - P range signal and N range signal (CAN): OFF 	I J K EXL
B2605: PNP SW	Inhibit electronic steering column lock	500 ms after any of the following BCM recognition conditions is fulfilled <ul style="list-style-type: none"> • Ignition switch is in the ON position <ul style="list-style-type: none"> - Power position: IGN - Selector lever P/N position signal: Except P and N positions (0 V) - Interlock/PNP switch signal (CAN): OFF • Status 2 <ul style="list-style-type: none"> - Ignition switch is in the ON position - Selector lever P/N position signal: P or N position (battery voltage) - PNP switch signal (CAN): ON 	L M N O
B2606: S/L RELAY	Inhibit engine cranking	500 ms after the following CAN signal communication status has become consistent <ul style="list-style-type: none"> • Electronic steering column lock relay signal (Request signal) • Electronic steering column lock relay signal (Condition signal) 	P
B2607: S/L RELAY	Inhibit engine cranking	500 ms after the following CAN signal communication status has become consistent <ul style="list-style-type: none"> • Electronic steering column lock relay signal (Request signal) • Electronic steering column lock relay signal (Condition signal) 	

BCM (BODY CONTROL MODULE)

< ECU DIAGNOSIS >

Display contents of CONSULT	Fail-safe	Cancellation
B2608: STARTER RELAY	Inhibit engine cranking	500 ms after the following signal communication status becomes consistent <ul style="list-style-type: none"> • Starter motor relay control signal • Starter relay status signal (CAN)
B2609: S/L STATUS	<ul style="list-style-type: none"> • Inhibit engine cranking • Inhibit electronic steering column lock 	When the following electronic steering column lock conditions agree <ul style="list-style-type: none"> • BCM electronic steering column lock control status • Electronic steering column lock condition No. 1 signal status • Electronic steering column lock condition No. 2 signal status
B260A: IGNITION RELAY	Inhibit engine cranking	500 ms after the following conditions are fulfilled <ul style="list-style-type: none"> • IGN relay (IPDM E/R) control signal: OFF (Battery voltage) • Ignition ON signal (CAN to IPDM E/R): OFF (Request signal) • Ignition ON signal (CAN from IPDM E/R): OFF (Condition signal)
B260F: ENG STATE SIG LOST	Maintains the power supply position attained at the time of DTC detection	When any of the following conditions is fulfilled <ul style="list-style-type: none"> • Power position changes to ACC • Receives engine status signal (CAN)
B2612: S/L STATUS	<ul style="list-style-type: none"> • Inhibit engine cranking • Inhibit electronic steering column lock 	When any of the following conditions is fulfilled <ul style="list-style-type: none"> • Electronic steering column lock unit status signal (CAN) is received normally • The BCM electronic steering column lock control status matches the electronic steering column lock status recognized by the electronic steering column lock unit status signal (CAN from IPDM E/R)
B2617: STARTER RELAY CIRC	Inhibit engine cranking	1 second after the starter motor relay control inside BCM becomes normal
B2618: BCM	Inhibit engine cranking	1 second after the ignition relay (IPDM E/R) control inside BCM becomes normal
B2619: BCM	Inhibit engine cranking	1 second after the electronic steering column lock unit power supply output control inside BCM becomes normal
B26E1: ENG STATE NO RECIV	Inhibit engine cranking	When any of the following conditions is fulfilled <ul style="list-style-type: none"> • Power position changes to ACC • Receives engine status signal (CAN)

DTC Inspection Priority Chart

INFOID:000000004498175

If some DTCs are displayed at the same time, perform inspections one by one based on the following priority chart.

Priority	DTC
1	<ul style="list-style-type: none"> • B2562: LOW VOLTAGE
2	<ul style="list-style-type: none"> • U1000: CAN COMM CIRCUIT • U1010: CONTROL UNIT (CAN)
3	<ul style="list-style-type: none"> • B2190: NATS ANTENNA AMP • B2191: DIFFERENCE OF KEY • B2192: ID DISCORD BCM-ECM • B2193: CHAIN OF BCM-ECM

BCM (BODY CONTROL MODULE)

< ECU DIAGNOSIS >

Priority	DTC	A	
4	<ul style="list-style-type: none"> • B2013: ID DISCORD BCM-S/L • B2014: CHAIN OF S/L-BCM • B2553: IGNITION RELAY • B2555: STOP LAMP • B2556: PUSH-BTN IGN SW • B2557: VEHICLE SPEED • B2560: STARTER CONT RELAY • B2601: SHIFT POSITION • B2602: SHIFT POSITION • B2603: SHIFT POSI STATUS • B2604: PNP SW • B2605: PNP SW • B2606: S/L RELAY • B2607: S/L RELAY • B2608: STARTER RELAY • B2609: S/L STATUS • B260A: IGNITION RELAY • B260B: STEERING LOCK UNIT • B260C: STEERING LOCK UNIT • B260D: STEERING LOCK UNIT • B260F: ENG STATE SIG LOST • B2612: S/L STATUS • B2614: ACC RELAY CIRC • B2615: BLOWER RELAY CIRC • B2616: IGN RELAY CIRC • B2617: STARTER RELAY CIRC • B2618: BCM • B2619: BCM • B261A: PUSH-BTN IGN SW • B26E1: ENG STATE NO RECIV • C1729: VHCL SPEED SIG ERR • U0415: VEHICLE SPEED SIG 	A B C D E F G H I	
	<ul style="list-style-type: none"> • C1704: LOW PRESSURE FL • C1705: LOW PRESSURE FR • C1706: LOW PRESSURE RR • C1707: LOW PRESSURE RL • C1708: [NO DATA] FL • C1709: [NO DATA] FR • C1710: [NO DATA] RR • C1711: [NO DATA] RL • C1712: [CHECKSUM ERR] FL • C1713: [CHECKSUM ERR] FR • C1714: [CHECKSUM ERR] RR • C1715: [CHECKSUM ERR] RL • C1716: [PRESSDATA ERR] FL • C1717: [PRESSDATA ERR] FR • C1718: [PRESSDATA ERR] RR • C1719: [PRESSDATA ERR] RL • C1720: [CODE ERR] FL • C1721: [CODE ERR] FR • C1722: [CODE ERR] RR • C1723: [CODE ERR] RL • C1724: [BATT VOLT LOW] FL • C1725: [BATT VOLT LOW] FR • C1726: [BATT VOLT LOW] RR • C1727: [BATT VOLT LOW] RL • C1734: CONTROL UNIT 	J K EXL M N O P	
	6	<ul style="list-style-type: none"> • B2621: INSIDE ANTENNA • B2622: INSIDE ANTENNA • B2623: INSIDE ANTENNA 	

DTC Index

INFOID:000000004498176

NOTE:

BCM (BODY CONTROL MODULE)

< ECU DIAGNOSIS >

Details of time display

- CRNT: Displays when there is a malfunction now or after returning to the normal condition until turning ignition switch OFF → ON again.
- 1 - 39: Displayed if any previous malfunction is present when current condition is normal. It increases like 1 → 2 → 3...38 → 39 after returning to the normal condition whenever ignition switch OFF → ON. The counter remains at 39 even if the number of cycles exceeds it. It is counted from 1 again when turning ignition switch OFF → ON after returning to the normal condition if the malfunction is detected again.

CONSULT display	Fail-safe	Intelligent Key warning lamp ON	Tire pressure monitor warning lamp ON	Reference page
No DTC is detected. further testing may be required.	—	—	—	—
U1000: CAN COMM CIRCUIT	—	—	—	BCS-38
U1010: CONTROL UNIT (CAN)	—	—	—	BCS-39
U0415: VEHICLE SPEED SIG	—	—	—	BCS-40
B2013: ID DISCORD BCM-S/L	×	—	—	SEC-38
B2014: CHAIN OF S/L-BCM	×	—	—	SEC-39
B2190: NATS ANTENNA AMP	×	—	—	SEC-64
B2191: DIFFERENCE OF KEY	×	—	—	SEC-67
B2192: ID DISCORD BCM-ECM	×	—	—	SEC-68
B2193: CHAIN OF BCM-ECM	×	—	—	SEC-69
B2553: IGNITION RELAY	—	—	—	PCS-60
B2555: STOP LAMP	—	—	—	SEC-70
B2556: PUSH-BTN IGN SW	—	×	—	SEC-72
B2557: VEHICLE SPEED	×	×	—	SEC-74
B2560: STARTER CONT RELAY	×	×	—	SEC-75
B2562: LOW VOLTAGE	—	—	—	BCS-41
B2601: SHIFT POSITION	×	×	—	SEC-76
B2602: SHIFT POSITION	×	×	—	SEC-79
B2603: SHIFT POSI STATUS	×	×	—	SEC-81
B2604: PNP SW	×	×	—	SEC-84
B2605: PNP SW	×	×	—	SEC-86
B2606: S/L RELAY	×	×	—	SEC-88
B2607: S/L RELAY	×	×	—	SEC-89
B2608: STARTER RELAY	×	×	—	SEC-91
B2609: S/L STATUS	×	×	—	SEC-93
B260A: IGNITION RELAY	×	×	—	PCS-62
B260B: STEERING LOCK UNIT	—	×	—	SEC-97
B260C: STEERING LOCK UNIT	—	×	—	SEC-98
B260D: STEERING LOCK UNIT	—	×	—	SEC-99
B260F: ENG STATE SIG LOST	×	×	—	SEC-100
B2612: S/L STATUS	×	×	—	SEC-101
B2614: ACC RELAY CIRC	—	×	—	PCS-65
B2615: BLOWER RELAY CIRC	—	×	—	PCS-68
B2616: IGN RELAY CIRC	—	×	—	PCS-71
B2617: STARTER RELAY CIRC	×	×	—	SEC-105
B2618: BCM	×	×	—	PCS-74

BCM (BODY CONTROL MODULE)

< ECU DIAGNOSIS >

CONSULT display	Fail-safe	Intelligent Key warning lamp ON	Tire pressure monitor warning lamp ON	Reference page	A
B2619: BCM	×	×	—	SEC-107	A
B261A: PUSH-BTN IGN SW	—	×	—	SEC-108	B
B2621: INSIDE ANTENNA	—	—	—	DLK-59	C
B2622: INSIDE ANTENNA	—	—	—	DLK-62	C
B2623: INSIDE ANTENNA	—	—	—	DLK-65	C
B26E1: ENG STATE NO RES	×	×	—	SEC-110	D
C1704: LOW PRESSURE FL	—	—	×	WT-52	D
C1705: LOW PRESSURE FR	—	—	×	WT-52	E
C1706: LOW PRESSURE RR	—	—	×	WT-52	E
C1707: LOW PRESSURE RL	—	—	×	WT-52	E
C1708: [NO DATA] FL	—	—	×	WT-14	F
C1709: [NO DATA] FR	—	—	×	WT-14	F
C1710: [NO DATA] RR	—	—	×	WT-14	F
C1711: [NO DATA] RL	—	—	×	WT-14	G
C1712: [CHECKSUM ERR] FL	—	—	×	WT-16	G
C1713: [CHECKSUM ERR] FR	—	—	×	WT-16	H
C1714: [CHECKSUM ERR] RR	—	—	×	WT-16	H
C1715: [CHECKSUM ERR] RL	—	—	×	WT-16	H
C1716: [PRESSDATA ERR] FL	—	—	×	WT-18	I
C1717: [PRESSDATA ERR] FR	—	—	×	WT-18	I
C1718: [PRESSDATA ERR] RR	—	—	×	WT-18	J
C1719: [PRESSDATA ERR] RL	—	—	×	WT-18	J
C1720: [CODE ERR] FL	—	—	×	WT-16	K
C1721: [CODE ERR] FR	—	—	×	WT-16	K
C1722: [CODE ERR] RR	—	—	×	WT-16	K
C1723: [CODE ERR] RL	—	—	×	WT-16	K
C1724: [BATT VOLT LOW] FL	—	—	×	WT-16	EXL
C1725: [BATT VOLT LOW] FR	—	—	×	WT-16	EXL
C1726: [BATT VOLT LOW] RR	—	—	×	WT-16	EXL
C1727: [BATT VOLT LOW] RL	—	—	×	WT-16	M
C1729: VHCL SPEED SIG ERR	—	—	×	WT-19	N
C1734: CONTROL UNIT	—	—	×	WT-20	N

IPDM E/R (INTELLIGENT POWER DISTRIBUTION MODULE ENGINE ROOM)

< ECU DIAGNOSIS >

IPDM E/R (INTELLIGENT POWER DISTRIBUTION MODULE ENGINE ROOM)

Reference Value

INFOID:000000004498164

VALUES ON THE DIAGNOSIS TOOL

Monitor Item	Condition		Value/Status
RADFAN REQ	Engine idle speed	Changes depending on engine coolant temperature, air conditioner operation status, vehicle speed, etc.	0 - 100 %
AC COMP REQ	Engine running	A/C switch OFF	Off
		A/C switch ON (Compressor is operating)	On
TAIL&CLR REQ	Lighting switch OFF		Off
	Lighting switch 1ST, 2ND, HI or AUTO (Light is illuminated)		On
HL LO REQ	Lighting switch OFF		Off
	Lighting switch 2ND HI or AUTO (Light is illuminated)		On
HL HI REQ	Lighting switch OFF		Off
	Lighting switch HI		On
FR FOG REQ	Lighting switch 2ND or AUTO (Light is illuminated)	Front fog lamp switch OFF	Off
		<ul style="list-style-type: none"> • Front fog lamp switch ON • Daytime running light activated (Only for Canada models) 	On
FR WIP REQ	Ignition switch ON	Front wiper switch OFF	STOP
		Front wiper switch INT	1LOW
		Front wiper switch LO	Low
		Front wiper switch HI	Hi
WIP AUTO STOP	Ignition switch ON	Front wiper stop position	STOP P
		Any position other than front wiper stop position	ACT P
WIP PROT	Ignition switch ON	Front wiper operates normally	Off
		Front wiper stops at fail-safe operation	BLOCK
IGN RLY1 -REQ	Ignition switch OFF or ACC		Off
	Ignition switch ON		On
IGN RLY	Ignition switch OFF or ACC		Off
	Ignition switch ON		On
PUSH SW	Release the push-button ignition switch		Off
	Press the push-button ignition switch		On
INTER/NP SW	Ignition switch ON	CVT selector lever in any position other than P or N (CVT models)	Off
		Release clutch pedal (M/T models)	
	Ignition switch ON	CVT selector lever in P or N position (CVT models)	On
		Depress clutch pedal (M/T models)	
ST RLY CONT	Ignition switch ON		Off
	At engine cranking		On

IPDM E/R (INTELLIGENT POWER DISTRIBUTION MODULE ENGINE ROOM)

< ECU DIAGNOSIS >

Monitor Item	Condition	Value/Status	
IHBT RLY -REQ	Ignition switch ON	Off	A
	At engine cranking	On	
ST/INHI RLY	Ignition switch ON	Off	B
	At engine cranking	ST →INHI	
	The status of starter relay or starter control relay cannot be recognized by the battery voltage malfunction, etc. when the starter relay is ON and the starter control relay is OFF	UNKWN	C
DETENT SW	Ignition switch ON <ul style="list-style-type: none"> Press the selector button with CVT selector lever in P position CVT selector lever in any position other than P 	Off	D
	Release the CVT selector button with CVT selector lever in P position NOTE: The lever is fixed ON for M/T	On	E
S/L RLY -REQ	None of the conditions below are present	Off	F
	<ul style="list-style-type: none"> Open the driver door after the ignition switch is turned OFF (for a few seconds) Press the push-button ignition switch when the steering lock is activated Depress the clutch pedal when the steering lock is activated 	On	G
S/L STATE	Steering lock is activated	LOCK	
	Steering lock is deactivated	UNLK	H
	[DTC B210A] is detected	UNKWN	
DTRL REQ	NOTE: This item is displayed, but cannot be monitored.	Off	I
OIL P SW	Ignition switch OFF, ACC or engine running	Open	
	Ignition switch ON	Close	J
THFT HRN REQ	Not operated	Off	
	<ul style="list-style-type: none"> Panic alarm is activated Horn is activated with VEHICLE SECURITY (THEFT WARNING) SYSTEM 	On	K
HORN CHIRP	Not operated	Off	
	Door locking with Intelligent Key (horn chirp mode)	On	EXL
CRNRNG LMP REQ	NOTE: This item is displayed, but cannot be monitored.	Off	

EXL

M

N

O

P

IPDM E/R (INTELLIGENT POWER DISTRIBUTION MODULE ENGINE ROOM)

< ECU DIAGNOSIS >

TERMINAL LAYOUT

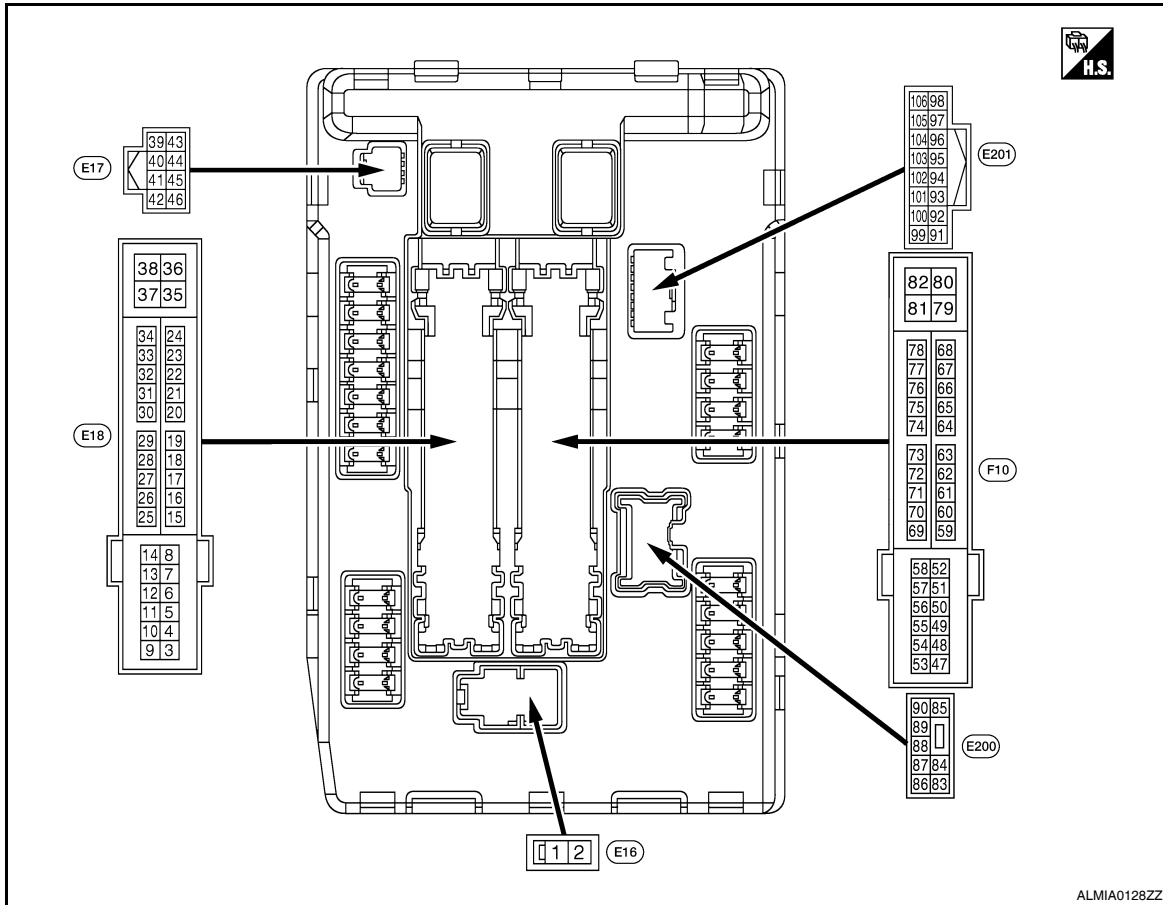

PHYSICAL VALUES

Terminal No. (Wire color)		Description		Condition		Value (Approx.)
+	-	Signal name	Input/ Output			
1 (R)	Ground	Battery power supply	Input	Ignition switch OFF		Battery voltage
2 (L)	Ground	Battery power supply	Input	Ignition switch OFF		Battery voltage
4 (L/R)	Ground	Front wiper LO	Output	Ignition switch OFF	Front wiper switch OFF	0V
				Ignition switch ON	Front wiper switch LO	Battery voltage
5 (L/B)	Ground	Front wiper HI	Output	Ignition switch OFF	Front wiper switch OFF	0V
				Ignition switch ON	Front wiper switch HI	Battery voltage
6 (SB)	Ground	Daytime light relay power supply (Canada models only)	Output	Ignition switch OFF		Battery voltage
7 (R/L)	Ground	Tail, license plate lamps & interior lamps	Output	Ignition switch OFF	Lighting switch OFF	0V
				Ignition switch ON	Lighting switch 1ST	Battery voltage
10 (R/B)	Ground	ECM relay power supply	Output	Ignition switch OFF (For a few seconds after turning ignition switch OFF)		0V
				<ul style="list-style-type: none"> Ignition switch ON Ignition switch OFF (More than a few seconds after turning ignition switch OFF) 		Battery voltage

IPDM E/R (INTELLIGENT POWER DISTRIBUTION MODULE ENGINE ROOM)

< ECU DIAGNOSIS >

Terminal No. (Wire color)		Description		Condition		Value (Approx.)	
+	-	Signal name	Input/ Output				
11 (P/L)	Ground	Steering lock unit power supply	Output	Ignition switch OFF	A few seconds after opening the driver door	Battery voltage	A
				Ignition switch LOCK	Press the push-button ignition switch	Battery voltage	B
				Ignition switch ACC or ON		0V	C
12 (B)	Ground	Ground	—	Ignition switch ON		0V	D
13 (W)	Ground	Fuel pump power supply	Output	Approximately 1 second or more after turning the ignition switch ON		0V	E
				<ul style="list-style-type: none"> Approximately 1 second after turning the ignition switch ON Engine running 		Battery voltage	F
15 (G/W)	Ground	Ignition relay-1 power supply	Output	Ignition switch OFF		0V	
				Ignition switch ON		Battery voltage	
16 (L/Y)	Ground	Front wiper auto stop	Input	Ignition switch ON	Front wiper stop position	0V	G
					Any position other than front wiper stop position	Battery voltage	
19 (L/Y)	Ground	Ignition relay-1 power supply	Output	Ignition switch OFF		0V	H
				Ignition switch ON		Battery voltage	
20 (B/Y)	Ground	Ambient sensor ground	—	Ignition switch ON		0V	I
21 (O/B)	Ground	Ambient sensor	—	Ignition switch ON		5V	J
22 (W/R)	Ground	Refrigerant pressure sensor ground	—	Ignition switch ON		0V	
23 (B/R)	Ground	Refrigerant pressure sensor	—	<ul style="list-style-type: none"> Ignition switch ON (READY) Both A/C switch and blower motor switch ON (electric compressor operates) 		1.0 - 4.0V	K
24 (BR/W)	Ground	Refrigerant pressure sensor power supply	—	Ignition switch ON		5V	EXL
25 (GR)	Ground	Ignition relay-1 power supply	Output	Ignition switch OFF		0V	
				Ignition switch ON		Battery voltage	M
27 (BR/W)	Ground	Ignition relay monitor	Input	Ignition switch OFF or ACC		Battery voltage	
				Ignition switch ON		0V	N
28 (BR)	Ground	Push-button ignition switch	Input	Press the push-button ignition switch		0V	
				Release the push-button ignition switch		Battery voltage	
30 (R/B)	Ground	Starter relay control	Input	CVT models	CVT selector lever in any position other than P or N (ignition switch ON)	0V	O
					CVT selector lever P or N (ignition switch ON)	Battery voltage	P
				M/T models	Release the clutch pedal	0V	
					Depress the clutch pedal	Battery voltage	

IPDM E/R (INTELLIGENT POWER DISTRIBUTION MODULE ENGINE ROOM)

< ECU DIAGNOSIS >

Terminal No. (Wire color)		Description		Condition	Value (Approx.)	
+	-	Signal name	Input/ Output			
32 (L/O)	Ground	Electronic steering column lock unit condition-1	Input	Electronic steering column lock is activated	0V	
				Electronic steering column lock is deactivated	Battery voltage	
33 (G/R)	Ground	Electronic steering column lock unit condition-2	Input	Electronic steering column lock is activated	Battery voltage	
				Electronic steering column lock is deactivated	0V	
34 (O/L)	Ground	Cooling fan relay-3 control	Input	Ignition switch OFF or ACC	0V	
				Ignition switch ON	0.7V	
35 (L/B)	Ground	Cooling fan motor control	Output	Ignition switch OFF or ACC	0V	
				Ignition switch ON	0.7V	
36 (G)	Ground	Battery power supply	Input	Ignition switch OFF	Battery voltage	
38 (R/W)	Ground	Cooling fan motor control	Output	Ignition switch OFF or ACC	0V	
				Ignition switch ON	0.7V	
39 (P)	—	CAN - L	Input/ Output	—	—	
40 (L)	—	CAN - H	Input/ Output	—	—	
41 (B)	Ground	Ground	—	Ignition switch ON	0V	
42 (SB)	Ground	Cooling fan relay-2 control	Input	Ignition switch OFF or ACC	0V	
				Ignition switch ON	0.7V	
43 (G/B)	Ground	CVT device (Detention switch)	Input	Ignition switch ON	Press the CVT selector button (CVT selector lever P) Battery voltage	
				• CVT selector lever in any position other than P • Release the CVT selector button (CVT selector lever P)	0V	
44 (G/W)	Ground	Horn relay control	Input	The horn is deactivated	Battery voltage	
				The horn is activated	0V	
45 (L/O)	Ground	Anti theft horn relay control	Input	The horn is deactivated	Battery voltage	
				The horn is activated	0V	
46 (R)	Ground	Starter relay control	Input	CVT models	CVT selector lever in any position other than P or N (ignition switch ON)	0V
					CVT selector lever P or N (ignition switch ON)	Battery voltage
				M/T models	Release the clutch pedal	0V
					Depress the clutch pedal	Battery voltage
48 (Y/R)	Ground	A/C relay power supply	Output	Engine running	A/C switch OFF	0V
					A/C switch ON (A/C compressor is operating)	Battery voltage

IPDM E/R (INTELLIGENT POWER DISTRIBUTION MODULE ENGINE ROOM)

< ECU DIAGNOSIS >

Terminal No. (Wire color)		Description		Condition	Value (Approx.)	
+	-	Signal name	Input/ Output			
49 (R/B)	Ground	ECM relay power supply (with VQ35DE)	Output	Ignition switch OFF (For a few seconds after turning ignition switch OFF)	0V	A
				• Ignition switch ON • Ignition switch OFF (More than a few seconds after turn- ing ignition switch OFF)	Battery voltage	B C
49 (B/R)	Ground	ECM relay power supply (without VQ35DE)	Output	Ignition switch OFF (For a few seconds after turning ignition switch OFF)	0V	D
				• Ignition switch ON • Ignition switch OFF (More than a few seconds after turn- ing ignition switch OFF)	Battery voltage	E
51 (LG)	Ground	Ignition relay power supply	Output	Ignition switch OFF	0V	F
				Ignition switch ON	Battery voltage	
52 (Y/G)	Ground	Ignition relay power supply	Output	Ignition switch OFF	0V	G
				Ignition switch ON	Battery voltage	
53 (B/R)	Ground	ECM relay power supply (with VQ35DE)	Output	Ignition switch OFF (For a few seconds after turning ignition switch OFF)	0V	H
				• Ignition switch ON • Ignition switch OFF (More than a few seconds after turn- ing ignition switch OFF)	Battery voltage	I
53 (R/B)	Ground	ECM relay power supply (without VQ35DE)	Output	Ignition switch OFF (For a few seconds after turning ignition switch OFF)	0V	J
				• Ignition switch ON • Ignition switch OFF (More than a few seconds after turn- ing ignition switch OFF)	Battery voltage	K
54 (G/W)	Ground	Throttle control motor re- lay power supply	Output	Ignition switch OFF (For a few seconds after turning ignition switch OFF)	0V	EXL
				• Ignition switch ON • Ignition switch OFF (More than a few seconds after turn- ing ignition switch OFF)	Battery voltage	M
55 (W/L)	Ground	ECM power supply	Output	Ignition switch OFF	Battery voltage	N
56 (R/Y)	Ground	Ignition relay power supply	Output	Ignition switch OFF	0V	
				Ignition switch ON	Battery voltage	O
57 (O)	Ground	Ignition relay power supply	Output	Ignition switch OFF	0V	
				Ignition switch ON	Battery voltage	
58 (Y)	Ground	Ignition relay power supply	Output	Ignition switch OFF	0V	P
				Ignition switch ON	Battery voltage	

IPDM E/R (INTELLIGENT POWER DISTRIBUTION MODULE ENGINE ROOM)

< ECU DIAGNOSIS >

Terminal No. (Wire color)		Description		Condition	Value (Approx.)
+	-	Signal name	Input/ Output		
69 (W/B)	Ground	ECM relay control	Output	Ignition switch OFF (For a few seconds after turning ignition switch OFF)	Battery voltage
				<ul style="list-style-type: none"> Ignition switch ON Ignition switch OFF (More than a few seconds after turning ignition switch OFF) 	0 - 1.5V
70 (O)	Ground	Throttle control motor relay control	Output	Ignition switch ON → OFF	0 - 1.0V ↓ Battery voltage ↓ 0V
				Ignition switch ON	0 - 1.0V
72 (R/B)	Ground	PNP switch signal	Input	Ignition switch ON	Battery voltage
				CVT selector lever in P or N position	0V
74 (Y)	Ground	Ignition relay power supply	Output	Ignition switch OFF	0V
				Ignition switch ON	Battery voltage
75 (P/L)	Ground	Oil pressure switch	Input	Ignition switch ON	0V
				Engine running	Battery voltage
76 (G/R)	Ground	Power generation command signal	Output	Ignition switch ON	<p style="text-align: right;">JPMIA0001GB</p> <p style="text-align: center;">6.3V</p>
				40% is set on "Active test", "ALTERNATOR DUTY" of "ENGINE"	<p style="text-align: right;">JPMIA0002GB</p> <p style="text-align: center;">3.8V</p>
				80% is set on "Active test", "ALTERNATOR DUTY" of "ENGINE"	<p style="text-align: right;">JPMIA0003GB</p> <p style="text-align: center;">1.4V</p>
77 (B/R)	Ground	Fuel pump relay control	Output	<ul style="list-style-type: none"> Approximately 1 second after turning the ignition switch ON Engine running 	0 - 1.0V
				Approximately 1 second or more after turning the ignition switch ON	Battery voltage

IPDM E/R (INTELLIGENT POWER DISTRIBUTION MODULE ENGINE ROOM)

< ECU DIAGNOSIS >

Terminal No. (Wire color)		Description		Condition		Value (Approx.)	
+	-	Signal name	Input/ Output				
80 (B/W)	Ground	Starter motor	Output	At engine cranking		Battery voltage	A
83 (R/Y)	Ground	Headlamp LO (RH)	Output	Ignition switch ON	Lighting switch OFF	0V	B
					Lighting switch 2ND	Battery voltage	C
84 (L)	Ground	Headlamp LO (LH)	Output	Ignition switch ON	Lighting switch OFF	0V	D
					Lighting switch 2ND	Battery voltage	E
86 (W/R)	Ground	Front fog lamp (RH)	Output	Lighting switch 2ND	<ul style="list-style-type: none"> Front fog lamp switch ON Daytime running light activated (Only for Canada models) 	Battery voltage	F
					Front fog lamp switch OFF	0V	G
87 (L/Y)	Ground	Front fog lamp (LH)	Output	Lighting switch 2ND	<ul style="list-style-type: none"> Front fog lamp switch ON Daytime running light activated (Only for Canada models) 	Battery voltage	H
					Front fog lamp switch OFF	0V	I
88 (R/W)	Ground	Washer pump power supply	Output	Ignition switch ON		Battery voltage	J
89 (L/W)	Ground	Headlamp HI (RH)	Output	Ignition switch ON	<ul style="list-style-type: none"> Lighting switch HI lighting switch PASS 	Battery voltage	K
					Lighting switch OFF	0V	EXL
90 (G)	Ground	Headlamp HI (LH)	Output	Ignition switch ON	<ul style="list-style-type: none"> Lighting switch HI Lighting switch PASS 	Battery voltage	L
					Lighting switch OFF	0V	M
91 (LG/R)	Ground	Parking lamp (RH)	Output	Ignition switch ON	Lighting switch 1ST	Battery voltage	N
					Lighting switch OFF	0V	O
92 (LG/B)	Ground	Parking lamp (LH)	Output	Ignition switch ON	Lighting switch 1ST	Battery voltage	P
					Lighting switch OFF	0V	
99 (BR/W)	Ground	Ambient sensor ground	—	Ignition switch ON		0V	
100 (SB)	Ground	Ambient sensor	—	Ignition switch ON		5V	
101 (O/L)	Ground	Refrigerant pressure sensor ground	—	Ignition switch ON		0V	
102 (R/B)	Ground	Refrigerant pressure sensor	—	<ul style="list-style-type: none"> Ignition switch ON (READY) Both A/C switch and blower motor switch ON (electric compressor operates) 		1.0 - 4.0V	
103 (P)	Ground	Refrigerant pressure sensor power supply	—	Ignition switch ON		5V	
105 (V)	Ground	Daytime light relay control	Output	Ignition switch ON	Daytime light system active	Battery voltage	
				Ignition switch ON	Daytime light system inactive	0V	

IPDM E/R (INTELLIGENT POWER DISTRIBUTION MODULE ENGINE ROOM)

< ECU DIAGNOSIS >

Wiring Diagram — Coupe

INFOID:000000004498165

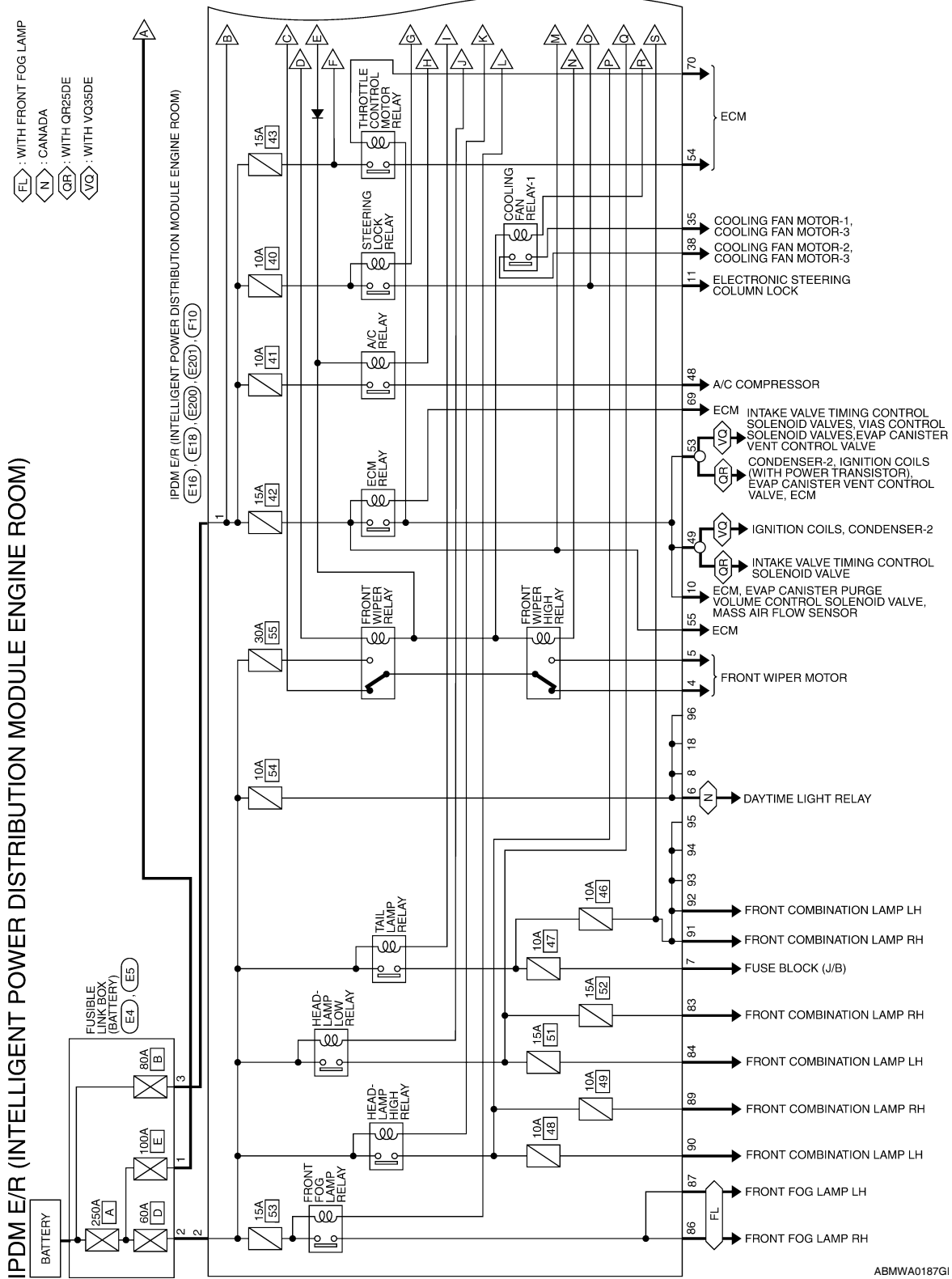

ABMWA0187GI

IPDM E/R (INTELLIGENT POWER DISTRIBUTION MODULE ENGINE ROOM)

< ECU DIAGNOSIS >

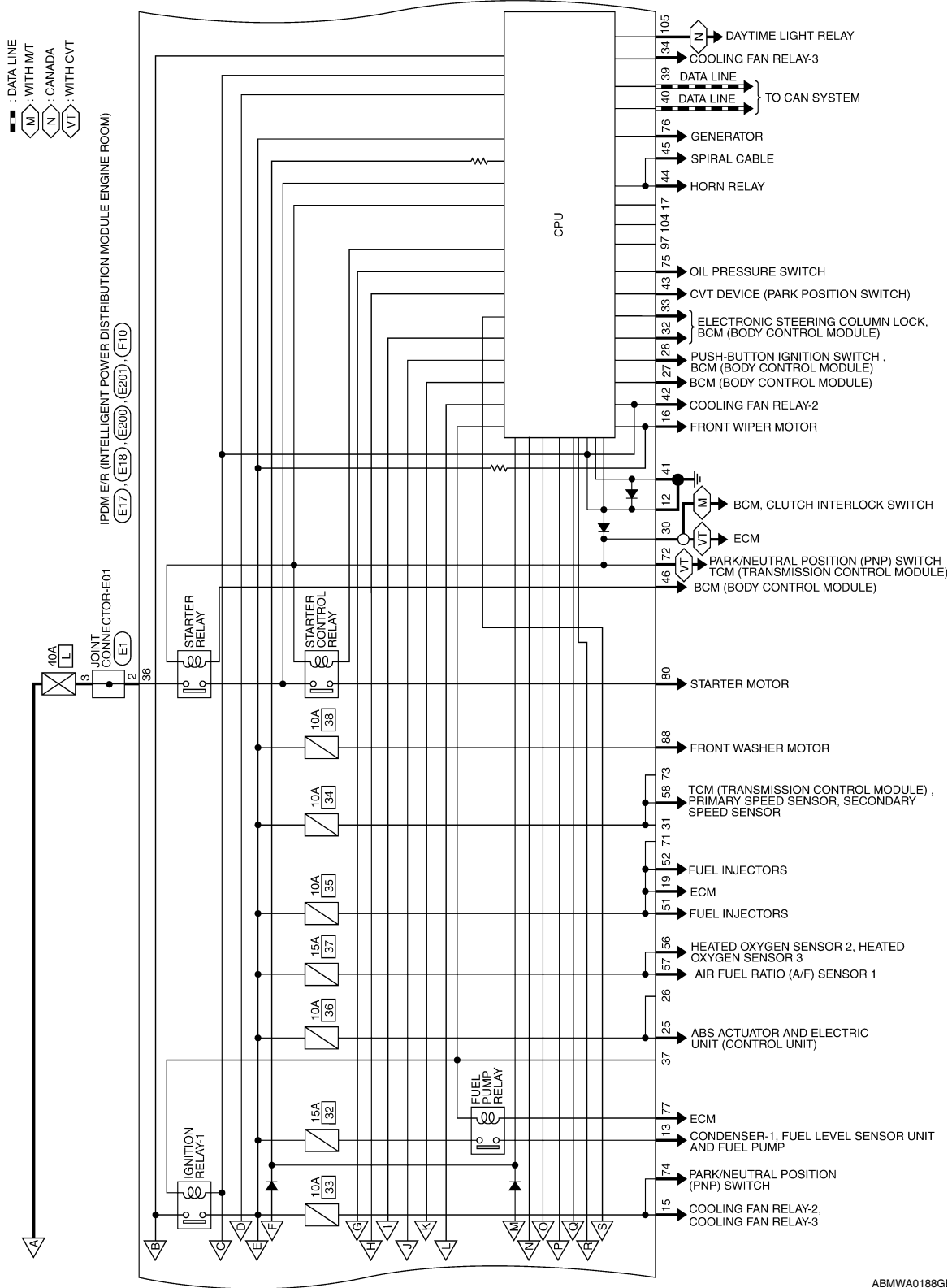

ABMWA0188GI

A
B
C
D
E
F
G
H
I
J
K
M
N
O
P

EXL

IPDM E/R (INTELLIGENT POWER DISTRIBUTION MODULE ENGINE ROOM)

< ECU DIAGNOSIS >

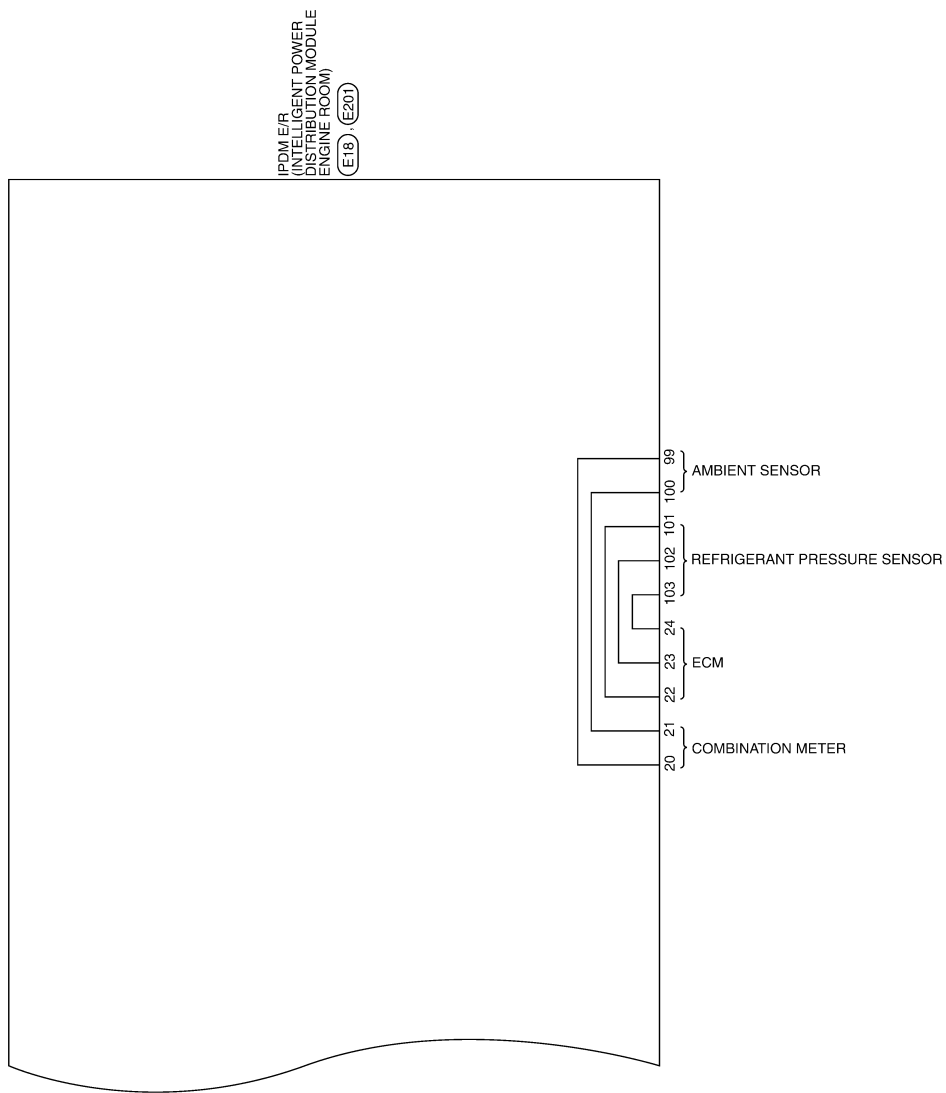

ABMWA0189GI

IPDM E/R (INTELLIGENT POWER DISTRIBUTION MODULE ENGINE ROOM)

< ECU DIAGNOSIS >

IPDM E/R (INTELLIGENT POWER DISTRIBUTION MODULE ENGINE ROOM) CONNECTORS

Connector No.	E1
Connector Name	JOINT CONNECTOR-E01
Connector Color	WHITE



Terminal No.	Color of Wire	Signal Name
2	G	-
3	G	-

Connector No.	E4
Connector Name	FUSIBLE LINK BOX (BATTERY)
Connector Color	BROWN



Terminal No.	Color of Wire	Signal Name
1	B/W	-
2	B/Y	-

Connector No.	E5
Connector Name	FUSIBLE LINK BOX (BATTERY)
Connector Color	GRAY



Terminal No.	Color of Wire	Signal Name
3	R	-

Connector No.	E16
Connector Name	IPDM E/R (INTELLIGENT POWER DISTRIBUTION MODULE ENGINE ROOM)
Connector Color	BLACK



Terminal No.	Color of Wire	Signal Name
1	R	F/L_MAIN
2	L	F/L_USM

Connector No.	E17
Connector Name	IPDM E/R (INTELLIGENT POWER DISTRIBUTION MODULE ENGINE ROOM)
Connector Color	WHITE



Terminal No.	Color of Wire	Signal Name
39	P	CAN-L
40	L	CAN-H
41	B	GND (SIGNAL)
42	SB	MOTOR_FAN_RLY_MID
43	G/B	DETENT_SW
44	G/W	HORN_RLY
45	L/O	HORN_SW
46	R	START_CONT

ABMIA0558GB

A
B
C
D
E
F
G
H
I
J
K
L
M
N
O
P

EXL

IPDM E/R (INTELLIGENT POWER DISTRIBUTION MODULE ENGINE ROOM)

< ECU DIAGNOSIS >

Connector No.	E18
Connector Name	IPDM E/R (INTELLIGENT POWER DISTRIBUTION MODULE ENGINE ROOM)
Connector Color	WHITE

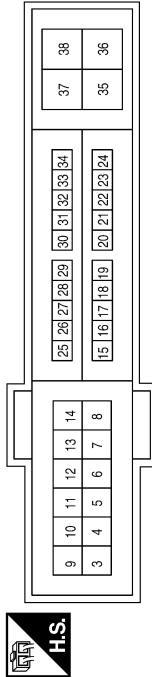

Terminal No.	Color of Wire	Signal Name
3	-	-
4	L/R	FR_WIPER_LO
5	L/B	FR_WIPER_HI
6	SB	DTRL
7	R/L	TAIL/ILLUMI

Terminal No.	Color of Wire	Signal Name
8	-	-
9	-	-
10	R/B	ECM_VB
11	P/L	ESCL
12	B	GND (POWER)
13	W	FUEL_PUMP
14	-	-
15	GW	START_IG-E/R
16	L/Y	WIPER_AUTOSTOP
17	-	-
18	-	-
19	L/Y	BCM_IGNSW
20	B/Y	AMB_SENS_GND-E/R
21	O/B	AMB_SENS_SIG-E/R
22	W/R	PD_SENS_GND-E/R

Terminal No.	Color of Wire	Signal Name
23	B/R	PD_SENS_SIG-E/R
24	B/R/W	PD_SENS_PWR-E/R
25	GR	ABS_ECU
26	-	-
27	B/R/W	IGN_SIGNAL
28	BR	PUSH_START_SW
29	-	-
30	R/B	CLUTCH_I/L_SW
31	-	-
32	L/O	SL_CONDITION_1
33	G/R	SL_CONDITION_2
34	O/L	MOTOR_FAN_RLY_HI
35	L/B	MOTOR_FAN_LO
36	G	F/L_IGNSW
37	-	-
38	R/W	F/L_MOTOR_FAN

Connector No.	E200
Connector Name	IPDM E/R (INTELLIGENT POWER DISTRIBUTION MODULE ENGINE ROOM)
Connector Color	WHITE



Terminal No.	Color of Wire	Signal Name
83	R/Y	HEADLAMP_LO_RH
84	L	HEADLAMP_LO_LH
85	-	-
86	W/R	FR_FOG_LAMP_RH
87	L/Y	FR_FOG_LAMP_LH
88	R/W	WASHER_MTR
89	L/W	HEADLAMP_HI_RH
90	G	HEADLAMP_HI_LH

Connector No.	E201
Connector Name	IPDM E/R (INTELLIGENT POWER DISTRIBUTION MODULE ENGINE ROOM)
Connector Color	WHITE

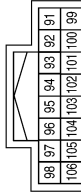

Terminal No.	Color of Wire	Signal Name
91	LG/R	CLEARANCE_RH
92	LG/B	CLEARANCE_LH
93	-	-
94	-	-
95	-	-
96	-	-
97	-	-

Terminal No.	Color of Wire	Signal Name
98	-	-
99	B/R/W	AMB_SENS_GND-FEM
100	SB	AMB_SENS_SIG-FEM
101	O/L	PD_SENS_GND-FEM
102	R/B	PD_SENS_SIG-FEM
103	P	PD_SENS_PWR-FEM
104	-	-
105	V	DTRL_RLY
106	-	-

ABMIA0559GB

IPDM E/R (INTELLIGENT POWER DISTRIBUTION MODULE ENGINE ROOM)

< ECU DIAGNOSIS >

Connector No.	F10
Connector Name	IPDM E/R (INTELLIGENT POWER DISTRIBUTION MODULE ENGINE ROOM)
Connector Color	WHITE

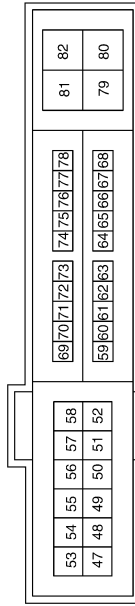

Terminal No.	Color of Wire	Signal Name
47	-	-
48	Y/R	A/C_COMP
49	B/R	ENG_SOL (WITH QR25DE)
49	R/B	IGN_SOL (WITH VQ35DE)

Terminal No.	Color of Wire	Signal Name
50	-	-
51	LG	INJECTOR_#1
52	Y/G	INJECTOR_#2
53	R/B	IGN_SOL (WITH QR25DE)
53	B/R	ENG_SOL (WITH VQ35DE)
54	G/W	ETC
55	W/L	ECM_BAT
56	R/Y	O2_SENS_#1
57	O	O2_SENS_#2
58	Y	AT_ECU
59	-	-
60	-	-
61	-	-
62	-	-
63	-	-
64	-	-

Terminal No.	Color of Wire	Signal Name
65	-	-
66	-	-
67	-	-
68	-	-
69	W/B	SSOF
70	O	MOTRLY
71	-	-
72	R/B	NPSW
73	-	-
74	Y	START_IG-EGI
75	P/L	OIL_PRESSURE_SW
76	GR	ALT_C
77	B/R	FPR
78	-	-
79	-	-
80	B/W	STARTER_MOTOR
81	-	-
82	-	-

A
B
C
D
E
F
G
H
I
J
K
EXL
M
N
O
P

ABMIA0560GB

IPDM E/R (INTELLIGENT POWER DISTRIBUTION MODULE ENGINE ROOM)

< ECU DIAGNOSIS >

Wiring Diagram — Sedan

INFOID:000000004498166

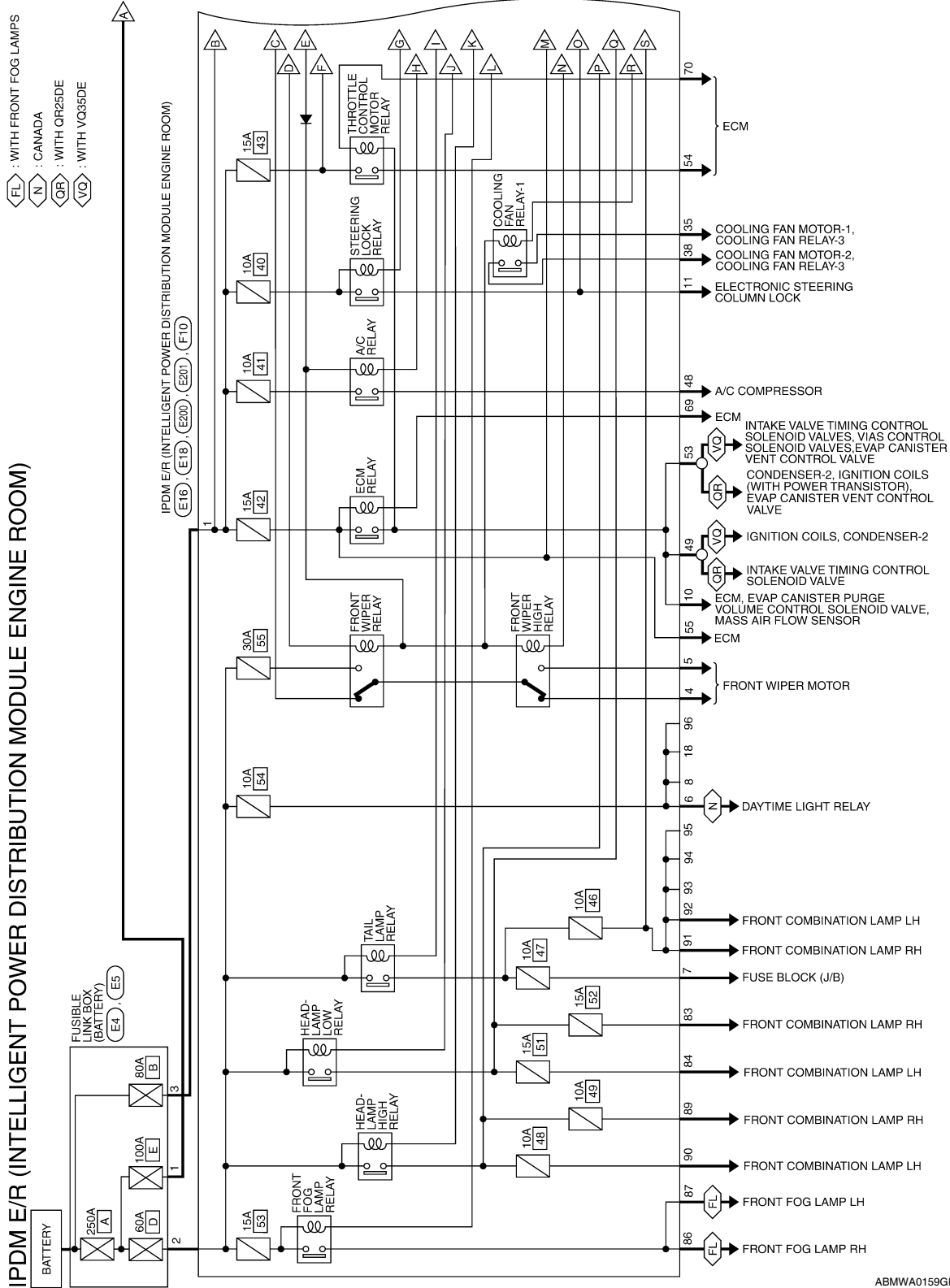

ABMWA0159GI

IPDM E/R (INTELLIGENT POWER DISTRIBUTION MODULE ENGINE ROOM)

< ECU DIAGNOSIS >

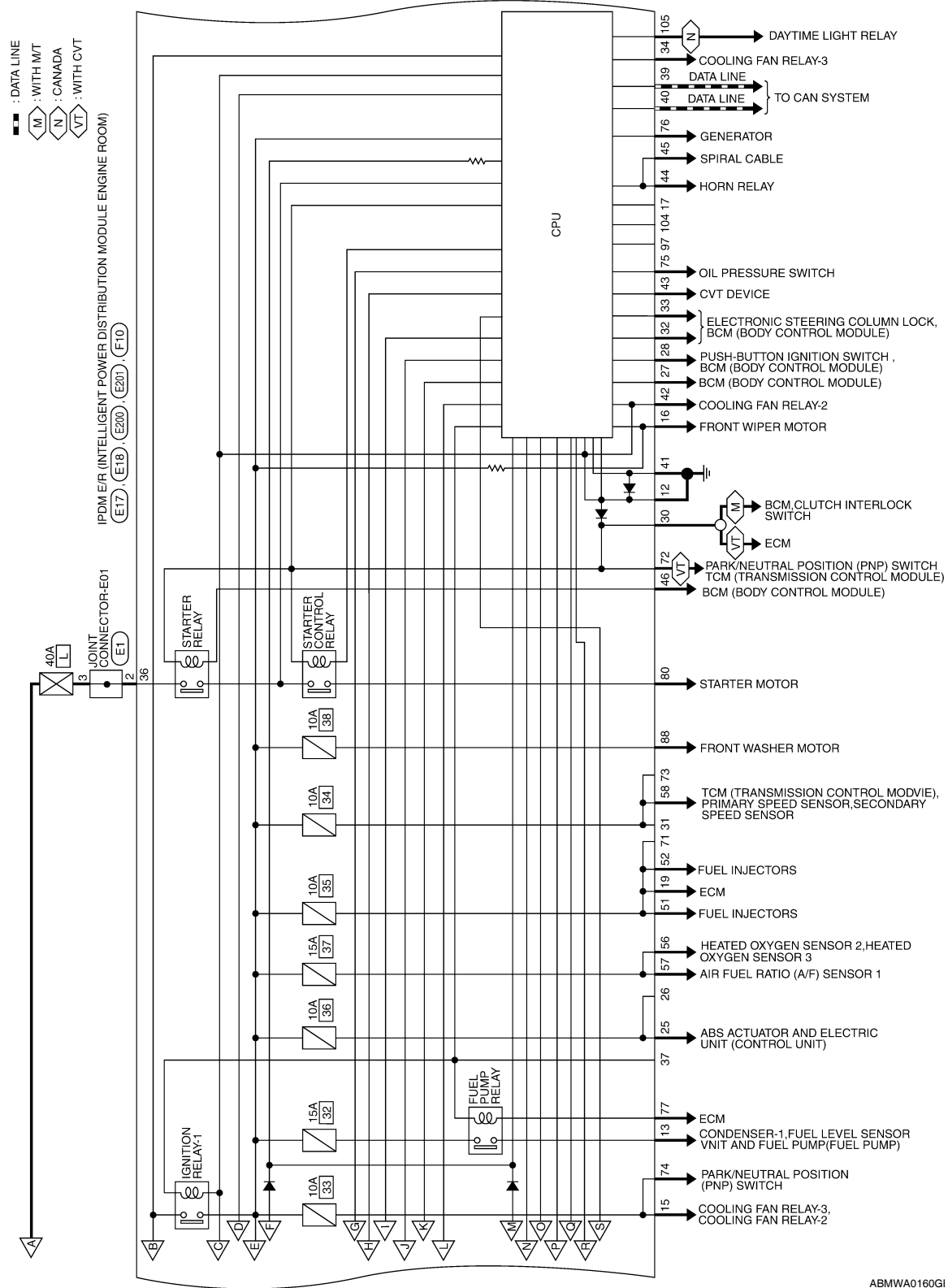

A
B
C
D
E
F
G
H
I
J
K
M
N
O
P

EXL

ABMWA0160GI

IPDM E/R (INTELLIGENT POWER DISTRIBUTION MODULE ENGINE ROOM)

< ECU DIAGNOSIS >

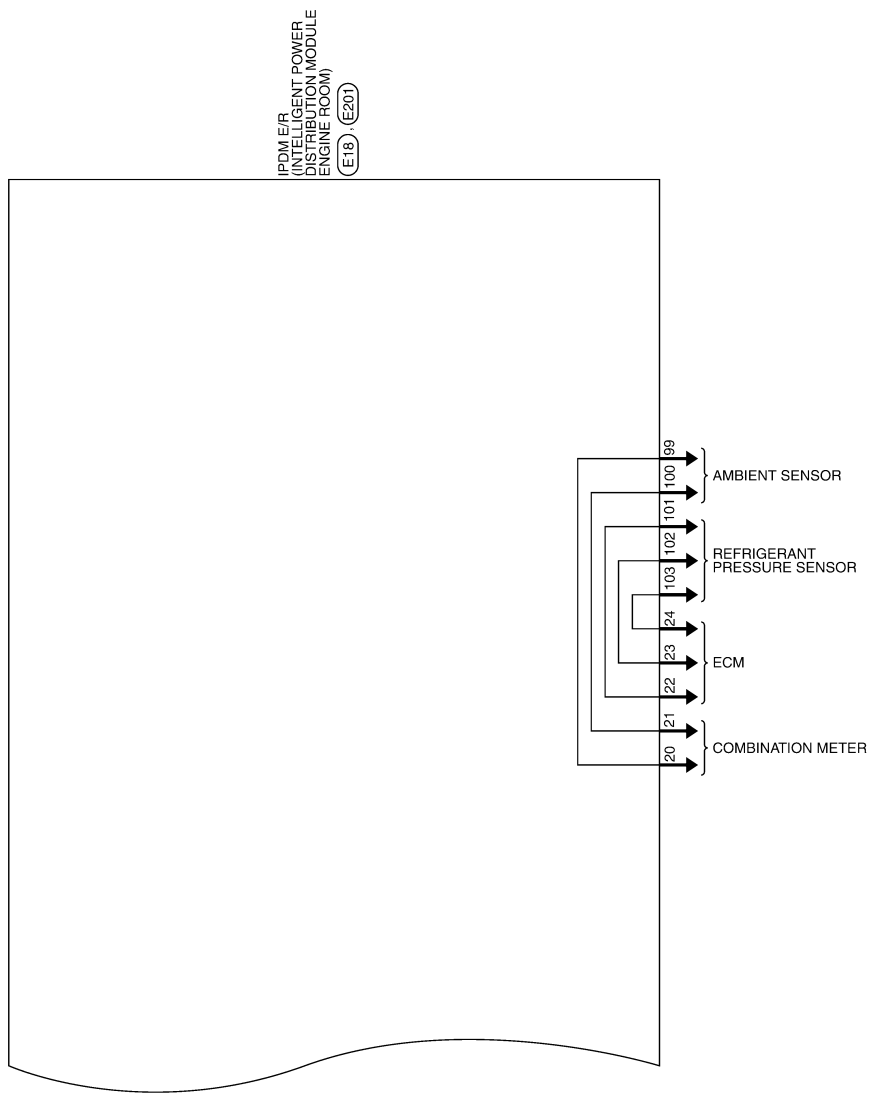

ABMWA0161GI

IPDM E/R (INTELLIGENT POWER DISTRIBUTION MODULE ENGINE ROOM)

< ECU DIAGNOSIS >

IPDM E/R (INTELLIGENT POWER DISTRIBUTION MODULE ENGINE ROOM) CONNECTORS

Connector No.	E1
Connector Name	JOINT CONNECTOR-E01
Connector Color	WHITE



Terminal No.	Color of Wire	Signal Name
2	G	-
3	G	-

Connector No.	E4
Connector Name	FUSIBLE LINK BOX (BATTERY)
Connector Color	BROWN



Terminal No.	Color of Wire	Signal Name
1	B/W	-
2	B/Y	-

Connector No.	E5
Connector Name	FUSIBLE LINK BOX (BATTERY)
Connector Color	GRAY



Terminal No.	Color of Wire	Signal Name
3	R	-

Connector No.	E16
Connector Name	IPDM E/R (INTELLIGENT POWER DISTRIBUTION MODULE ENGINE ROOM)
Connector Color	BLACK



Terminal No.	Color of Wire	Signal Name
1	R	F/L_MAIN
2	L	F/L_USM

Connector No.	E17
Connector Name	IPDM E/R (INTELLIGENT POWER DISTRIBUTION MODULE ENGINE ROOM)
Connector Color	WHITE



Terminal No.	Color of Wire	Signal Name
39	P	CAN-L
40	L	CAN-H
41	B	GND (SIGNAL)
42	SB	MOTOR_FAN_RLY_MID
43	G/B	DETENT_SW
44	G/W	HORN_RLY
45	L/O	HORN_SW
46	R	START_CONT

A
B
C
D
E
F
G
H
I
J
K
L
M
N
O
P

EXL

IPDM E/R (INTELLIGENT POWER DISTRIBUTION MODULE ENGINE ROOM)

< ECU DIAGNOSIS >

Connector No.	E18
Connector Name	IPDM E/R (INTELLIGENT POWER DISTRIBUTION MODULE ENGINE ROOM)
Connector Color	WHITE

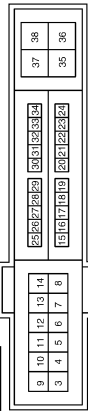

Terminal No.	Color of Wire	Signal Name
3	-	-
4	L/R	FR_WIPER_LO
5	L/B	FR_WIPER_HI
6	SB	DTRL
7	R/L	TAIL/ILLUMI

Terminal No.	Color of Wire	Signal Name
8	-	-
9	-	-
10	R/B	ECM_VB
11	P/L	ESCL
12	B	GND (POWER)
13	W	FUEL_PUMP
14	-	-
15	G/W	START_IG-E/R
16	L/Y	WIPER_AUTOSTOP
17	-	-
18	-	-
19	L/Y	BCM_IGNSW
20	B/Y	AMB_SENS_GND-E/R
21	O/B	AMB_SENS_SIG-E/R
22	W/R	PD_SENS_GND-E/R

Terminal No.	Color of Wire	Signal Name
23	B/R	PD_SENS_SIG-E/R
24	BR/W	PD_SENS_PWR-E/R
25	GR	ABS_ECU
26	-	-
27	BR/W	IGN_SIGNAL
28	BR	PUSH_START_SW
29	-	-
30	R/B	CLUTCH_I/L_SW
31	-	-
32	L/O	SL_CONDITION_1
33	G/R	SL_CONDITION_2
34	O/L	MOTOR_FAN_RLY_HI
35	L/B	MOTOR_FAN_LO
36	G	F/L_IGNSW
37	-	-
38	R/W	F/L_MOTOR_FAN

Connector No.	E200
Connector Name	IPDM E/R (INTELLIGENT POWER DISTRIBUTION MODULE ENGINE ROOM)
Connector Color	WHITE

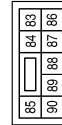

Terminal No.	Color of Wire	Signal Name
83	R/Y	HEADLAMP_LO_RH
84	L	HEADLAMP_LO_LH
85	-	-
86	W/R	FR_FOG_LAMP_RH
87	L/Y	FR_FOG_LAMP_LH
88	R/W	WASHER_MTR
89	L/W	HEADLAMP_HI_RH
90	G	HEADLAMP_HI_LH

Connector No.	E201
Connector Name	IPDM E/R (INTELLIGENT POWER DISTRIBUTION MODULE ENGINE ROOM)
Connector Color	WHITE

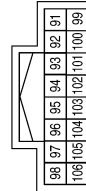

Terminal No.	Color of Wire	Signal Name
91	LG/R	CLEARANCE_RH
92	LG/B	CLEARANCE_LH
93	-	-
94	-	-
95	-	-
96	-	-
97	-	-

Terminal No.	Color of Wire	Signal Name
98	-	-
99	BR/W	AMB_SENS_GND-FEM
100	SB	AMB_SENS_SIG-FEM
101	O/L	PD_SENS_GND-FEM
102	R/B	PD_SENS_SIG-FEM
103	P	PD_SENS_PWR-FEM
104	-	-
105	V	DTRL_RLY
106	-	-

ABMIA0472GB

IPDM E/R (INTELLIGENT POWER DISTRIBUTION MODULE ENGINE ROOM)

< ECU DIAGNOSIS >

Terminal No.	Color of Wire	Signal Name
65	-	-
66	-	-
67	-	-
68	-	-
69	W/B	SSOF
70	O	MOTRLY
71	-	-
72	R/B	NPSW
73	-	-
74	Y	START_IG-EGI
75	P/L	OIL_PRESSURE_SW
76	GR	ALT_C
77	B/R	FPR
78	-	-
79	-	-
80	B/W	STARTER_MOTOR
81	-	-
82	-	-

Terminal No.	Color of Wire	Signal Name
50	-	-
51	LG	INJECTOR_#1
52	Y/G	INJECTOR_#2
53	R/B	IGN_SOL (WITH QR25DE)
53	B/R	ENG_SOL (WITH VQ35DE)
54	G/W	ETC
55	W/L	ECM_BAT
56	R/Y	O2_SENS_#1
57	O	O2_SENS_#2
58	Y	AT_ECU
59	-	-
60	-	-
61	-	-
62	-	-
63	-	-
64	-	-

Connector No.	F10
Connector Name	IPDM E/R (INTELLIGENT POWER DISTRIBUTION MODULE ENGINE ROOM)
Connector Color	WHITE

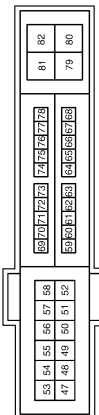

Terminal No.	Color of Wire	Signal Name
47	-	-
48	Y/R	A/C COMP
49	B/R	ENG SOL (WITH QR25DE)
49	R/B	IGN_SOL (WITH VQ35DE)

Fail Safe

CAN COMMUNICATION CONTROL

When CAN communication with ECM and BCM is impossible, IPDM E/R performs fail-safe control. After CAN communication recovers normally, it also returns to normal control.

If No CAN Communication Is Available With ECM

A
B
C
D
E
F
G
H
I
J
K
L
M
N
O
P

EXL

ABMIA0473GB

INFOID:000000004498167

IPDM E/R (INTELLIGENT POWER DISTRIBUTION MODULE ENGINE ROOM)

< ECU DIAGNOSIS >

Control part	Fail-safe in operation
Cooling fan	<ul style="list-style-type: none"> • Signals cooling fans ON when the ignition switch is turned ON • Signals cooling fans OFF when the ignition switch is turned OFF
A/C compressor	A/C relay OFF
Generator	Outputs the power generation command signal (PWM signal) 0%

If No CAN Communication Is Available With BCM

Control part	Fail-safe in operation
Headlamp	<ul style="list-style-type: none"> • Turns ON the headlamp low relay when the ignition switch is turned ON • Turns OFF the headlamp low relay when the ignition switch is turned OFF • Headlamp high relay OFF
<ul style="list-style-type: none"> • Parking lamps • License plate lamps • Illumination • Tail lamps 	<ul style="list-style-type: none"> • Turns ON the tail lamp relay when the ignition switch is turned ON • Turns OFF the tail lamp relay when the ignition switch is turned OFF
Front wiper	<ul style="list-style-type: none"> • The status just before activation of fail-safe control is maintained until the ignition switch is turned OFF while the front wiper is operating at LO or HI speed. • The wiper is operated at LO speed until the ignition switch is turned OFF if the fail-safe control is activated while the front wiper is set in the INT mode and the front wiper motor is operating.
Front fog lamps (if equipped)	Front fog lamp relay OFF
Horn	Horn OFF
Ignition relay	The status just before activation of fail-safe is maintained.
Starter motor	Starter control relay OFF
Electronic steering column lock unit	Electronic steering column lock relay OFF

IGNITION RELAY MALFUNCTION DETECTION FUNCTION

- IPDM E/R monitors the voltage at the contact circuit and excitation coil circuit of the ignition relay inside it.
- IPDM E/R judges the ignition relay error if the voltage differs between the contact circuit and the excitation coil circuit.
- If the ignition relay cannot turn OFF due to contact seizure, it activates the tail lamp relay for 10 minutes to alert the user to the ignition relay malfunction when the ignition switch is turned OFF.

DTC	Ignition switch	Ignition relay	Tail lamp relay
—	ON	ON	—
—	OFF	OFF	—
B2098: IGN RELAY ON	OFF	ON	ON (10 minutes)
B2099: IGN RELAY OFF	ON	OFF	—

NOTE:

The tail lamp turns OFF when the ignition switch is turned ON.

FRONT WIPER CONTROL

IPDM E/R detects front wiper stop position by a front wiper auto stop signal.

When a front wiper auto stop signal is in the conditions listed below, IPDM E/R stops power supply to wiper after repeating a front wiper 10 second activation and 20 second stop five times.

Ignition switch	Front wiper switch	Auto stop signal
ON	OFF	Front wiper stop position signal cannot be input 10 seconds.
	ON	The signal does not change for 10 seconds.

NOTE:

This operation status can be confirmed on the IPDM E/R “Data Monitor” that displays “BLOCK” for the item “WIP PROT” while the wiper is stopped.

IPDM E/R (INTELLIGENT POWER DISTRIBUTION MODULE ENGINE ROOM)

< ECU DIAGNOSIS >

STARTER MOTOR PROTECTION FUNCTION

IPDM E/R turns OFF the starter control relay to protect the starter motor when the starter control relay remains active for 90 seconds.

DTC Index

INFOID:000000004498168

CONSULT-III display	Fail-safe	TIME ^{NOTE}		Refer to
No DTC is detected. further testing may be required.	—	—	—	—
U1000: CAN COMM CIRCUIT	×	CRNT	1 – 39	PCS-20
B2098: IGN RELAY ON	×	CRNT	1 – 39	PCS-21
B2099: IGN RELAY OFF	—	CRNT	1 – 39	PCS-22
B2108: STRG LCK RELAY ON	—	CRNT	1 – 39	SEC-42
B2109: STRG LCK RELAY OFF	—	CRNT	1 – 39	SEC-43
B210A: STRG LCK STATE SW	—	CRNT	1 – 39	SEC-44
B210B: START CONT RLY ON	—	CRNT	1 – 39	SEC-48
B210C: START CONT RLY OFF	—	CRNT	1 – 39	SEC-49
B210D: STARTER RELAY ON	—	CRNT	1 – 39	SEC-50
B210E: STARTER RELAY OFF	—	CRNT	1 – 39	SEC-51
B210F: INTRLCK/PNP SW ON	—	CRNT	1 – 39	SEC-54
B2110: INTRLCK/PNP SW OFF	—	CRNT	1 – 39	SEC-59

NOTE:

The details of TIME display are as follows.

- CRNT: The malfunctions that are detected now
- 1 - 39: The number is indicated when it is normal at present and a malfunction was detected in the past. It increases like 0 → 1 → 2 ··· 38 → 39 after returning to the normal condition whenever IGN OFF → ON. It is fixed to 39 until the self-diagnosis results are erased if it is over 39. It returns to 0 when a malfunction is detected again in the process.

A
B
C
D
E
F
G
H
I
J
K
L
M
N
O
P

EXL

EXTERIOR LIGHTING SYSTEM SYMPTOMS

< SYMPTOM DIAGNOSIS >

SYMPTOM DIAGNOSIS

EXTERIOR LIGHTING SYSTEM SYMPTOMS

Symptom Table

INFOID:000000004201542

CAUTION:

Perform the self-diagnosis with CONSULT-III before the symptom diagnosis. Perform the trouble diagnosis if any DTC is detected.

Symptom		Possible cause	Inspection item
Headlamp does not switch to the high beam.	One side	<ul style="list-style-type: none"> • Fuse • Harness between IPDM E/R and the front combination lamp • Front combination lamp (High beam relay) • IPDM E/R 	Headlamp (HI) circuit Refer to EXL-40 .
	Both sides	Symptom diagnosis "BOTH SIDE HEADLAMPS DO NOT SWITCH TO HIGH BEAM" Refer to EXL-243 .	
High beam indicator lamp is not turned ON. (Headlamp switches to the high beam.)		<ul style="list-style-type: none"> • Combination meter • BCM 	<ul style="list-style-type: none"> • Combination meter. Data monitor "HI-BEAM IND" • BCM (HEAD LAMP) Active test "HEADLAMP"
Headlamp does not switch to the low beam.	One side	Front combination lamp (Low beam relay)	—
	Both sides	<ul style="list-style-type: none"> • Combination switch • Harness between the combination switch and BCM • BCM 	Combination switch Refer to BCS-10 .
		High beam request signal	IPDM E/R Data monitor "HL HI REQ"
		IPDM E/R	—
Headlamp does not turn ON.	One side	<ul style="list-style-type: none"> • Fuse • Bulb • Harness between IPDM E/R and the front combination lamp • Front combination lamp • IPDM E/R 	Headlamp (LO) circuit Hallogen, refer to EXL-42 . Xenon, refer to EXL-44
	Both sides	Symptom diagnosis "BOTH SIDE HEADLAMPS (LO) ARE NOT TURNED ON" Refer to EXL-244 , " Description ".	
Headlamp does not turn OFF.	When the ignition switch is turned ON	<ul style="list-style-type: none"> • BCM • Combination switch 	Combination switch Refer to BCS-10 .
	The ignition switch is turned OFF (After activating the battery saver).	IPDM E/R	—
Headlamp is not turned ON/OFF with the lighting switch AUTO.	<ul style="list-style-type: none"> • Combination switch • Harness between the combination switch and BCM • BCM 		Combination switch Refer to BCS-10 .
	<ul style="list-style-type: none"> • Optical sensor • Harness between the optical sensor and BCM • BCM 		Optical sensor Refer to EXL-53 .

EXTERIOR LIGHTING SYSTEM SYMPTOMS

< SYMPTOM DIAGNOSIS >

Symptom	Possible cause	Inspection item
Daytime light system does not activate.	<ul style="list-style-type: none"> • Either high beam bulb • Parking brake switch • Combination switch • BCM • IPDM E/R • Daytime light relay • Harness between IPDM E/R and daytime light relay. 	Daytime light system description. Refer to EXL-11 , " System Description ".
Front fog lamp is not turned ON.	One side	<ul style="list-style-type: none"> • Front fog lamp bulb • Harness between IPDM E/R and the front combination lamp • Front combination lamp • IPDM E/R Front fog lamp circuit Refer to EXL-46 .
	Both side	Symptom diagnosis "BOTH SIDE FRONT FOG LAMPS ARE NOT TURNED ON" Refer to EXL-246 .
Parking lamp is not turned ON.	One side	<ul style="list-style-type: none"> • Fuse • Parking lamp bulb • Harness between IPDM E/R and the front/rear combination lamp • Front/rear combination lamp • IPDM E/R Parking lamp circuit Refer to EXL-48 .
	Both sides	Symptom diagnosis "PARKING, LICENSE PLATE AND TAIL LAMPS ARE NOT TURNED ON" Refer to EXL-245 .
Turn signal lamp does not blink.	Indicator lamp is normal. (The applicable side performs the high flasher activation).	<ul style="list-style-type: none"> • Harness between BCM and each turn signal lamp • Turn signal lamp bulb • Door mirror (if equipped with turn signals in the door mirrors) Turn signal lamp circuit Refer to EXL-51 .
Turn signal indicator lamp does not blink.	One side	Combination meter
	Both sides (Always)	<ul style="list-style-type: none"> • Turn signal indicator lamp signal • Combination meter • BCM <ul style="list-style-type: none"> • Combination meter. • Data monitor "TURN IND" • BCM (FLASHER) • Active test "FLASHER"
	Both sides (Does blink when activating the hazard warning lamp with the ignition switch OFF)	<ul style="list-style-type: none"> • The combination meter power supply and the ground circuit • Combination meter Combination meter Power supply and the ground circuit Refer to MWI-43 .

A
B
C
D
E
F
G
H
I
J
K
M
N
O
P

EXL

NORMAL OPERATING CONDITION

< SYMPTOM DIAGNOSIS >

NORMAL OPERATING CONDITION

Description

INFOID:000000004201543

XENON HEADLAMP

- The brightness and color of the light may vary slightly immediately after turning the headlamp ON. This condition will remain until the xenon bulb becomes stable. This is normal.
- Illumination time lag may occur between right and left. This is normal.

AUTO LIGHT SYSTEM

The auto light system may not turn the headlamp ON/OFF immediately after passing a dark area or a bright area (short tunnel, sky bridge, shadowed area etc.). This is normal.

BOTH SIDE HEADLAMPS DO NOT SWITCH TO HIGH BEAM

< SYMPTOM DIAGNOSIS >

BOTH SIDE HEADLAMPS DO NOT SWITCH TO HIGH BEAM

Description

INFOID:000000004201544

The headlamps (both sides) do not switch to high beam when the lighting switch is in the HI or PASS setting.

Diagnosis Procedure

INFOID:000000004201545

1.COMBINATION SWITCH INSPECTION

Check the combination switch. Refer to [BCS-10, "System Description"](#).

Is the combination switch normal?

YES >> GO TO 2

NO >> Repair or replace the malfunctioning part.

2.CHECK HEADLAMP (HI) REQUEST SIGNAL INPUT

 CONSULT-III DATA MONITOR

1. Select "HL HI REQ" of IPDM E/R DATA MONITOR item.
2. With operating the lighting switch, check the monitor status.

Monitor item	Condition		Monitor status
HL HI REQ	Lighting switch (2ND)	HI or PASS	ON
		Except for HI or PASS	OFF

Is the item status normal?

YES >> GO TO 3

NO >> Replace BCM. Refer to [BCS-96, "Removal and Installation"](#).

3.HEADLAMP (HI) CIRCUIT INSPECTION

Check the headlamp (HI) circuit. Refer to [EXL-40, "Description"](#).

Is the headlamp (HI) circuit normal?

YES >> Replace IPDM E/R. Refer to [PCS-48, "Removal and Installation"](#).

NO >> Repair or replace the malfunctioning part.

A
B
C
D
E
F
G
H
I
J
K

EXL

M
N
O
P

BOTH SIDE HEADLAMPS (LO) ARE NOT TURNED ON

< SYMPTOM DIAGNOSIS >

BOTH SIDE HEADLAMPS (LO) ARE NOT TURNED ON

Description

INFOID:000000004201546

The headlamps (both sides) do not turn ON in any lighting switch setting.

Diagnosis Procedure

INFOID:000000004201547

1. CHECK COMBINATION SWITCH

Check the combination switch. Refer to [BCS-10, "System Description"](#).

Is the combination switch normal?

YES >> GO TO 2

NO >> Repair or replace the malfunctioning part.

2. CHECK HEADLAMP (LO) REQUEST SIGNAL INPUT

ⓑ CONSULT-III DATA MONITOR

1. Select "HL LO REQ" of IPDM E/R DATA MONITOR item.
2. With operating the lighting switch, check the monitor status.

Monitor item	Condition	Monitor status	
HL LO REQ	Lighting switch	2ND	ON
		OFF	OFF

Is the item status normal?

YES >> GO TO 3

NO >> Replace BCM. Refer to [BCS-96, "Removal and Installation"](#).

3. HEADLAMP (LO) CIRCUIT INSPECTION

Check the headlamp (LO) circuit. For Halogen headlamps, refer to [EXL-42, "HEADLAMP \(HALOGEN\) : Diagnosis Procedure"](#). For Xenon headlamps, refer to [EXL-44, "HEADLAMP \(XENON\) : Diagnosis Procedure"](#).

Is the headlamp (LO) circuit normal?

YES >> Replace IPDM E/R. Refer to [PCS-48, "Removal and Installation"](#).

NO >> Repair or replace the malfunctioning part.

PARKING, LICENSE PLATE AND TAIL LAMPS ARE NOT TURNED ON

< SYMPTOM DIAGNOSIS >

PARKING, LICENSE PLATE AND TAIL LAMPS ARE NOT TURNED ON

Description

INFOID:000000004201548

The parking, license plate and tail lamps do not turn ON in with any lighting switch setting.

Diagnosis Procedure

INFOID:000000004201549

1.COMBINATION SWITCH INSPECTION

Check the combination switch. Refer to [BCS-10, "System Description"](#).

Is the combination switch normal?

YES >> GO TO 2

NO >> Repair or replace the malfunctioning part.

2.CHECK TAIL LAMP RELAY REQUEST SIGNAL INPUT

ⓂCONSULT-III DATA MONITOR

1. Select "TAIL & CLR REQ" of IPDM E/R DATA MONITOR item.
2. With operating the lighting switch, check the monitor status.

Monitor item	Condition	Monitor status	
TAIL & CLR REQ	Lighting switch	1ST	ON
		OFF	OFF

Is the item status normal?

YES >> GO TO 3

NO >> Replace BCM. Refer to [BCS-96, "Removal and Installation"](#).

3.PARK LAMP CIRCUIT INSPECTION

Check the parking lamp circuit. Refer to [EXL-48, "Description"](#).

Is the tail lamp circuit normal?

YES >> Replace IPDM E/R. Refer to [PCS-48, "Removal and Installation"](#).

NO >> Repair or replace the malfunctioning part.

A
B
C
D
E
F
G
H
I
J
K
M
N
O
P

EXL

BOTH SIDE FRONT FOG LAMPS ARE NOT TURNED ON

< SYMPTOM DIAGNOSIS >

BOTH SIDE FRONT FOG LAMPS ARE NOT TURNED ON

Description

INFOID:000000004201550

The front fog lamps do not turn ON in any setting.

Diagnosis Procedure

INFOID:000000004201551

1.COMBINATION SWITCH INSPECTION

Check the combination switch. Refer to [BCS-10, "System Description"](#).

Is the combination switch normal?

YES >> GO TO 2

NO >> Repair or replace the malfunctioning part.

2.CHECK FRONT FOG LAMP REQUEST SIGNAL INPUT

ⓅCONSULT-III DATA MONITOR

1. Select "FR FOG REQ" of IPDM E/R DATA MONITOR item.
2. With operating the front fog lamp switch, check the monitor status.

Monitor item	Condition	Monitor status	
FR FOG REQ	Front fog lamp switch (Lighting switch 2ND)	ON	ON
		OFF	OFF

Is the item status normal?

YES >> GO TO 3

NO >> Replace BCM. Refer to [BCS-96, "Removal and Installation"](#).

3.FRONT FOG LAMP CIRCUIT INSPECTION

Check the front fog lamp circuit. Refer to [EXL-46, "Description"](#).

Is the front fog lamp circuit normal?

YES >> Replace IPDM E/R. Refer to [PCS-48, "Removal and Installation"](#).

NO >> Repair or replace the malfunctioning part.

PRECAUTIONS

< PRECAUTION >

PRECAUTION

PRECAUTIONS

Precaution for Supplemental Restraint System (SRS) "AIR BAG" and "SEAT BELT PRE-TENSIONER"

INFOID:000000004201552

The Supplemental Restraint System such as "AIR BAG" and "SEAT BELT PRE-TENSIONER", used along with a front seat belt, helps to reduce the risk or severity of injury to the driver and front passenger for certain types of collision. This system includes seat belt switch inputs and dual stage front air bag modules. The SRS system uses the seat belt switches to determine the front air bag deployment, and may only deploy one front air bag, depending on the severity of a collision and whether the front occupants are belted or unbelted. Information necessary to service the system safely is included in the SR and SB section of this Service Manual.

WARNING:

- To avoid rendering the SRS inoperative, which could increase the risk of personal injury or death in the event of a collision which would result in air bag inflation, all maintenance must be performed by an authorized NISSAN/INFINITI dealer.
- Improper maintenance, including incorrect removal and installation of the SRS, can lead to personal injury caused by unintentional activation of the system. For removal of Spiral Cable and Air Bag Module, see the SR section.
- Do not use electrical test equipment on any circuit related to the SRS unless instructed to in this Service Manual. SRS wiring harnesses can be identified by yellow and/or orange harnesses or harness connectors.

General precautions for service operations

INFOID:000000004201553

- Never work with wet hands.
- The xenon headlamp system includes a high voltage generating part. Be sure to disconnect battery negative cable (negative terminal) or power fuse before removing, installing, or touching the xenon headlamp (including lamp bulb).
- Turn the lighting switch OFF before disconnecting and connecting the connector.
- When turning the xenon headlamp on and while it is illuminated, never touch the harness, bulb, and socket of the headlamp.
- When checking the headlamp on/off operation, check it on vehicle and with the power connected to the vehicle-side connector.
- Do not touch the headlamp bulb glass surface with bare hands or allow oil or grease to get on it. Do not touch the headlamp bulb just after the headlamp is turned off, because it is very hot.
- Install the xenon headlamp bulb socket correctly. If it is installed improperly, high-voltage leak or corona discharge may occur that can melt the bulb, connector, and housing. Do not illuminate the xenon headlamp bulb out of the headlamp housing. Doing so can cause fire and harm your eyes.
- When the bulb has burned out, wrap it in a thick vinyl bag and discard. Do not break the bulb.
- Leaving the bulb removed from the headlamp housing for a long period of time can deteriorate the performance of the lens and reflector (dirt, clouding). Always prepare a new bulb and have it on hand when replacing the bulb.
- When adjusting the headlamp aiming, turn the aiming adjustment screw only in the tightening direction. (If it is necessary to loosen the screw, first fully loosen the screw, and then turn it in the tightening direction.)
- Do not use organic solvent (paint thinner or gasoline) to clean lamps and to remove old sealant.

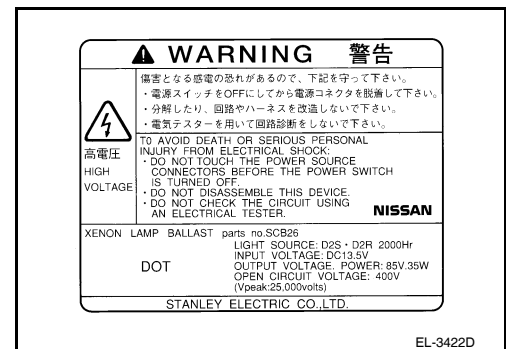
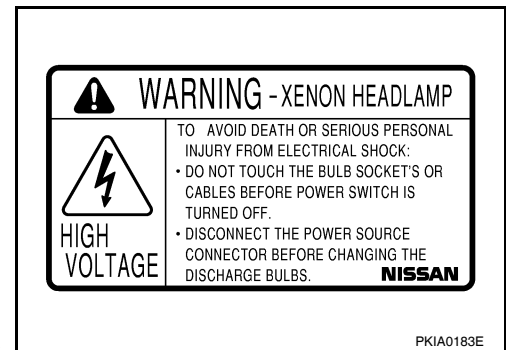

HEADLAMP

< ON-VEHICLE MAINTENANCE >

ON-VEHICLE MAINTENANCE

HEADLAMP

Aiming Adjustment

INFOID:000000004201554

PREPARATION BEFORE ADJUSTING

NOTE:

- For details, refer to the regulations in your area.
- Perform aiming adjustment if the vehicle front body has been repaired and/or the front combination lamp assembly has been replaced.

Before performing aiming adjustment, check the following.

- Adjust the tire pressure to specification.
- Position vehicle and screen on level surface.
- Ensure there is no load in vehicle other than the driver (or equivalent weight placed in driver's position).
- Ensure engine coolant and engine oil are filled to correct levels and fuel tank is full.
- Confirm spare tire, jack and tools are properly stowed.
- Wipe off dirt on the headlamp.

CAUTION:

Never use organic solvent (thinner, gasoline etc.).

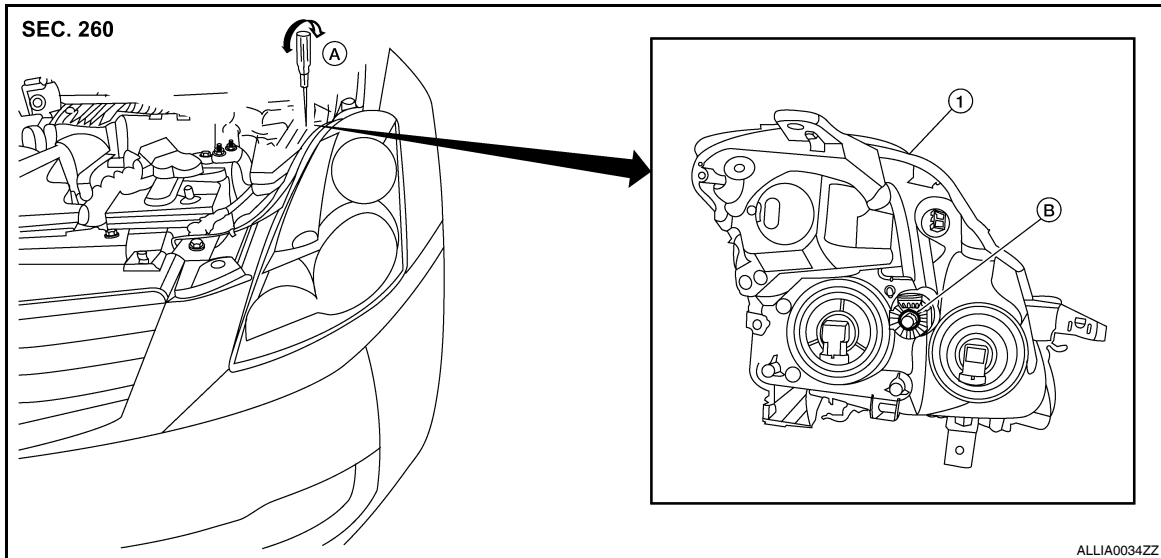

Aiming Adjustment procedure

1. Position the screen.

NOTE:

- Stop the vehicle facing the screen.
- Place the screen on a plain road vertically.

2. Face the screen with the vehicle. Maintain 7.62 m (25 ft) between the headlamp bulb center and the screen.

3. Start the engine. Turn the headlamp (LO) ON.

CAUTION:

Never cover the lens surface with tape, etc. The lens is made of resin.

NOTE:

- Aim each headlamp individually and ensure other headlamp beam pattern is blocked from screen.
- For horizontal aiming, adjust headlamp until beam pattern is at horizontal center point.

HEADLAMP

< ON-VEHICLE MAINTENANCE >

Adjustment Using An Adjustment Screen (Light/Dark Borderline)

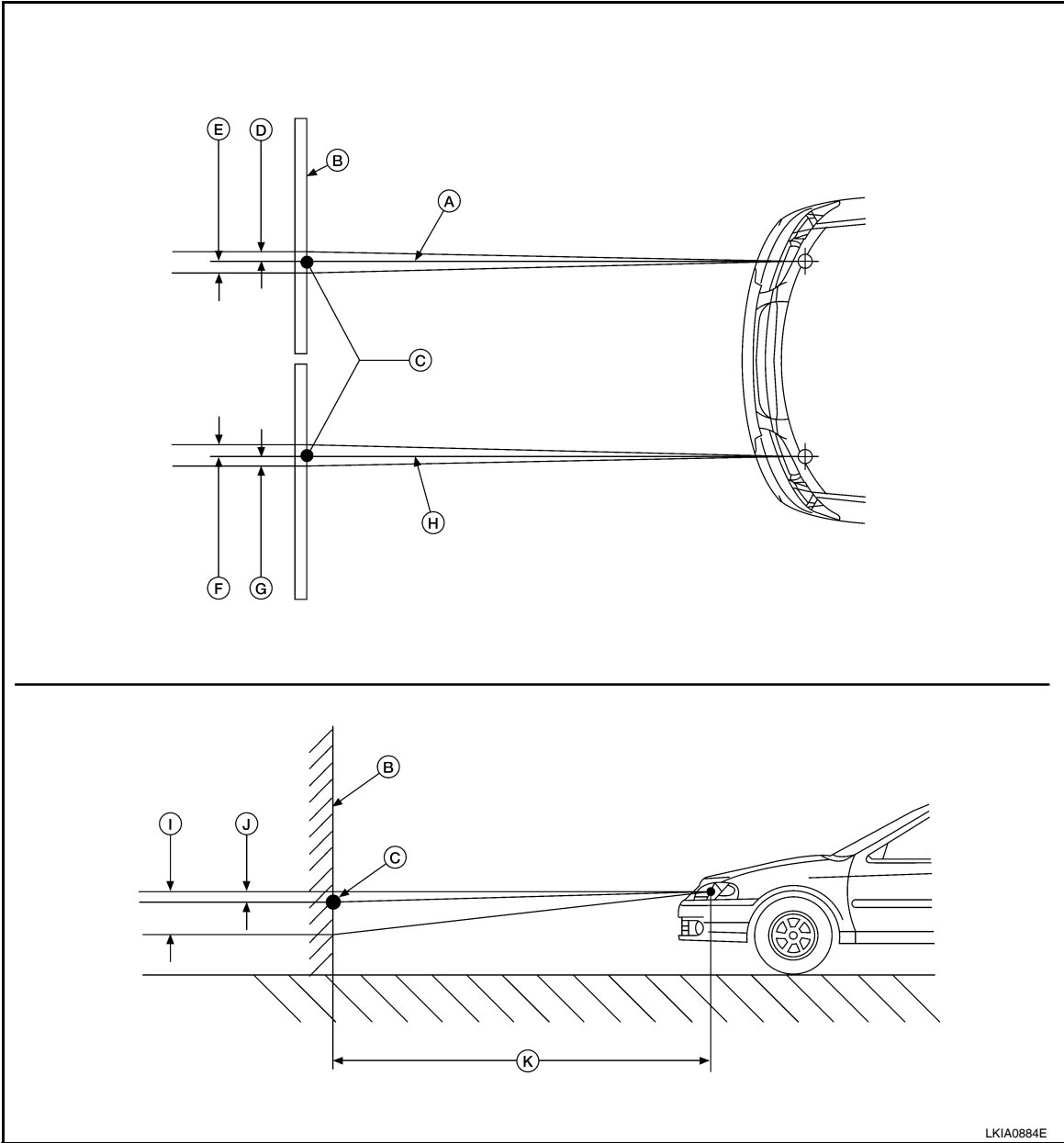

- | | | |
|-----------------------|-----------------------|---|
| A. Headlamp beam (RH) | B. Screen | C. Horizontal/Vertical center point of headlamp |
| D. 66.5 mm (2.6 in) | E. 66.5 mm (2.6 in) | F. 66.5 mm (2.6 in) |
| G. 66.5 mm (2.6 in) | H. Headlamp beam (LH) | I. 53.2 mm (2.1 in) |
| J. 13.3 mm (0.5 in) | K. 7.62 m (25 ft) | |

Description

INFOID:000000004507212

PREPARATION BEFORE ADJUSTING

NOTE:

- For details, refer to the regulations in your area.
- Perform aiming adjustment if the vehicle front body has been repaired and/or the front combination lamp assembly has been replaced.

Before performing aiming adjustment, check the following.

- Adjust the tire pressure to specification.
- Position vehicle and screen on level surface.
- Ensure there is no load in vehicle other than the driver (or equivalent weight placed in driver's position).
- Ensure engine coolant and engine oil are filled to correct levels and fuel tank is full.

A
B
C
D
E
F
G
H
I
J
K

EXL

M
N
O
P

HEADLAMP

< ON-VEHICLE MAINTENANCE >

- Confirm spare tire, jack and tools are properly stowed.
- Wipe off dirt on the headlamp.

CAUTION:

Never use organic solvent (thinner, gasoline etc.).

AIMING ADJUSTMENT SCREW

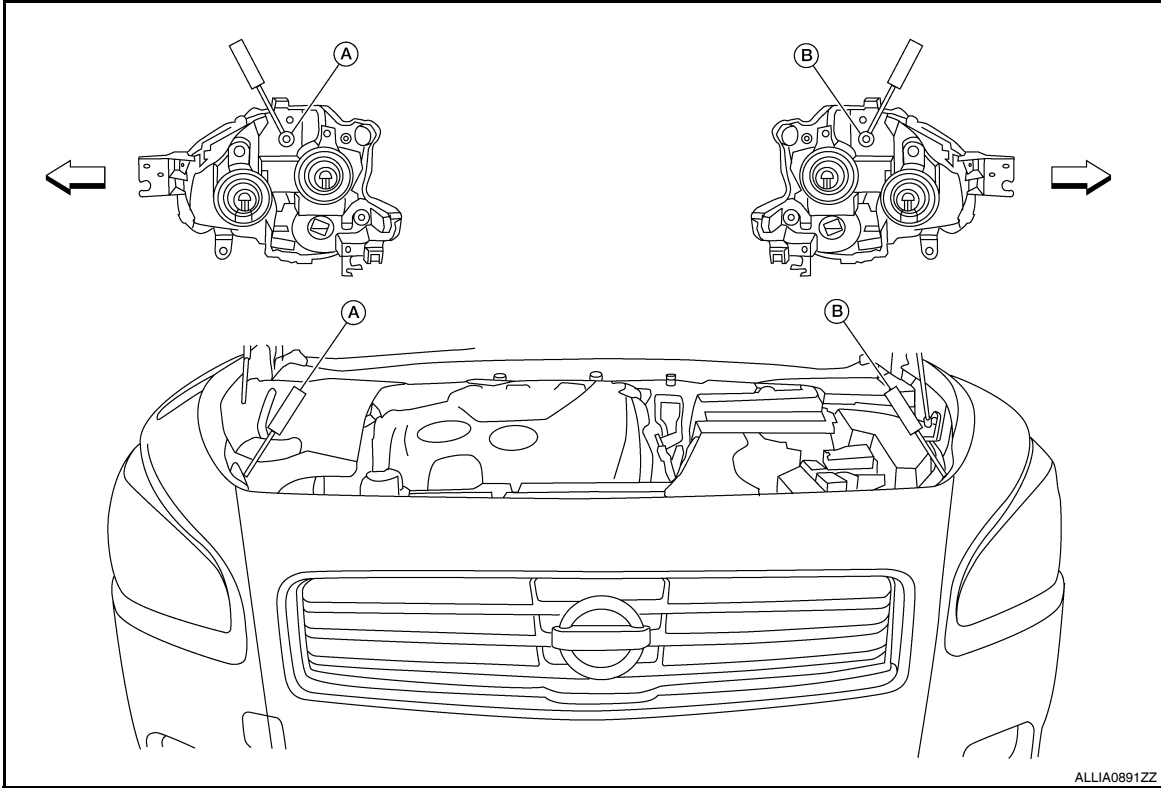

A. Headlamp RH (UP/DOWN) adjustment screw

B. Headlamp LH (UP/DOWN) adjustment screw

↔ Vehicle center

Adjustment screw		Screw driver rotation	Facing direction
A	Headlamp RH (UP/DOWN)	Clockwise	DOWN
		Counterclockwise	UP
B	Headlamp LH (UP/DOWN)	Clockwise	DOWN
		Counterclockwise	UP

Aiming Adjustment Procedure

INFOID:000000004507213

Aiming Adjustment procedure

1. Position the screen.

NOTE:

- Stop the vehicle facing the screen.
- Place the screen on a plain road vertically.

2. Face the screen with the vehicle. Maintain 7.62 m (25 ft) between the headlamp bulb center and the screen.

3. Start the engine. Turn the headlamp (LO) ON.

CAUTION:

Never cover the lens surface with tape, etc. The lens is made of resin.

NOTE:

- Aim each headlamp individually and ensure other headlamp beam pattern is blocked from screen.
- For horizontal aiming, adjust headlamp until beam pattern is at horizontal center point.

HEADLAMP

< ON-VEHICLE MAINTENANCE >

Adjustment Using An Adjustment Screen (Light/Dark Borderline)

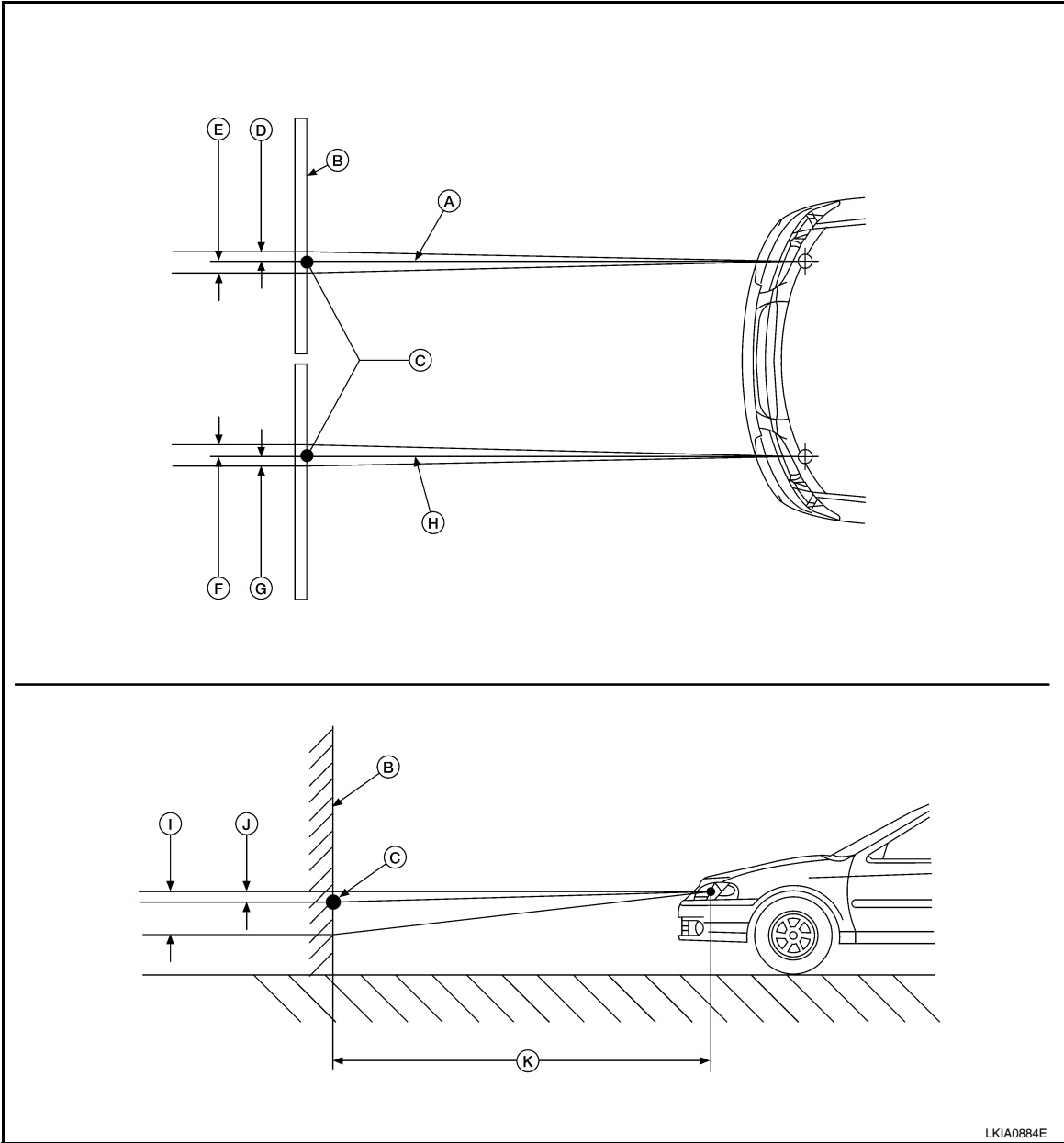

- | | | |
|-----------------------|-----------------------|---|
| A. Headlamp beam (RH) | B. Screen | C. Horizontal/Vertical center point of headlamp |
| D. 66.5 mm (2.6 in) | E. 66.5 mm (2.6 in) | F. 66.5 mm (2.6 in) |
| G. 66.5 mm (2.6 in) | H. Headlamp beam (LH) | I. 53.2 mm (2.1 in) |
| J. 13.3 mm (0.5 in) | K. 7.62 m (25 ft) | |

A
B
C
D
E
F
G
H
I
J
K

EXL

M
N
O
P

FRONT FOG LAMP

< ON-VEHICLE MAINTENANCE >

FRONT FOG LAMP

Aiming Adjustment

INFOID:000000004201555

The fog lamp is a semi-sealed beam type which uses a replaceable halogen bulb. Before performing aiming adjustment, make sure of the following.

- Keep all tires inflated to correct pressure.
- Place vehicle on level ground.
- See that vehicle is unloaded (except for full levels of coolant, engine oil and fuel, and spare tire, jack, and tools). Have the driver or equivalent weight placed in driver seat.
- Adjust aiming in the vertical direction by turning the adjusting screw (A).
- When performing adjustment, if necessary, cover the headlamps and opposite fog lamp.

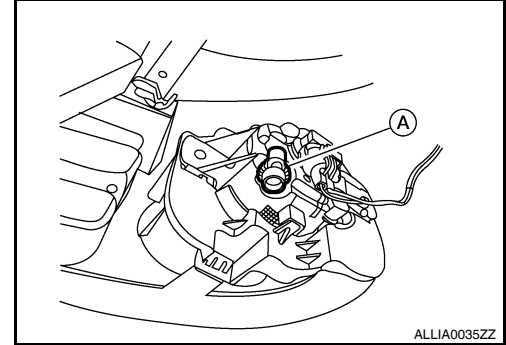

1. Set the distance between the screen and the center of the fog lamp lens as shown.

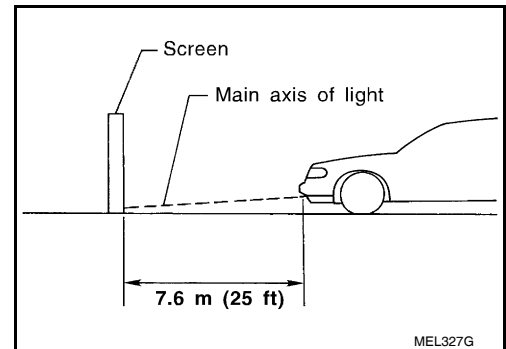

2. Turn front fog lamps ON.
3. Adjust front fog lamps using adjusting screw so that the top edge of the high intensity zone is 100 mm (4 in) below the height of the fog lamp centers as shown.

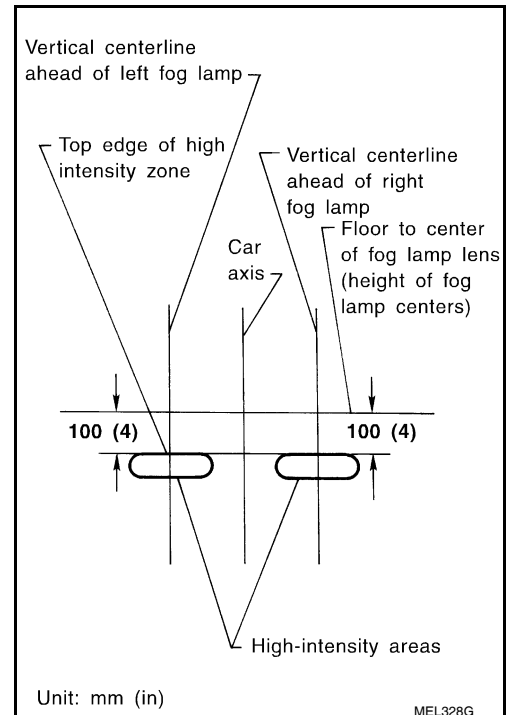

Unit: mm (in)

HEADLAMP

< ON-VEHICLE REPAIR >

ON-VEHICLE REPAIR

HEADLAMP

Bulb Replacement

INFOID:000000004201556

HEADLAMP

CAUTION:

- Do not touch the glass of bulb directly by hand. Keep grease and other oily substances away from bulb. Do not touch bulb by hand while it is lit or right after being turned off, burning may result.

Removal

1. Disconnect negative battery terminal.
2. Position the fender protector aside. Refer to [EXT-19, "Removal and Installation"](#)
3. Turn the headlamp bulb sockets counterclockwise to unlock and remove them (halogen).
4. Remove the plastic cover, disconnect the ignitor, unlock the retaining spring to unlock and remove the bulb (xenon only).
5. Turn the high beam lamp bulb socket counterclockwise to unlock and remove it.

Installation

CAUTION:

After installing the bulb, be sure to install the plastic cap securely to ensure watertightness.

Installation is in the reverse order of removal.

FRONT TURN SIGNAL LAMP

Removal

1. Turn the bulb socket counterclockwise to unlock it.
2. Pull the bulb to remove it.

Installation

Installation is in the reverse order of removal.

CAUTION:

After installing a headlamp bulb, be sure to install the bulb socket securely to ensure watertightness.

Removal and Installation

INFOID:000000004201557

COMBINATION LAMP

Removal

1. Disconnect battery negative terminal.
2. Remove the front bumper fascia. Refer to [EXT-13, "Removal and Installation"](#).
3. Ensure lighting switch is OFF.
4. Remove the headlamp bolts (A).
5. Pull the headlamp assembly (1) toward the front of the vehicle, detach the headlamp harness (2) from the headlamp assembly, disconnect the bulb connectors and remove.

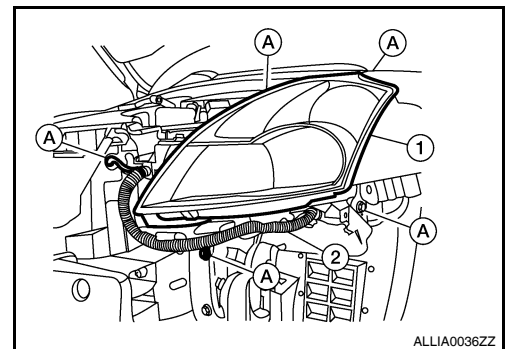

ALLIA0036ZZ

Installation

Installation is in the reverse order of removal.

NOTE:

Confirm headlamp aiming adjustment. Refer to [EXL-248, "Aiming Adjustment"](#).

A
B
C
D
E
F
G
H
I
J
K
EXL
M
N
O
P

HEADLAMP

< ON-VEHICLE REPAIR >

Disassembly and Assembly

INFOID:000000004201558

COMBINATION LAMP - XENON TYPE

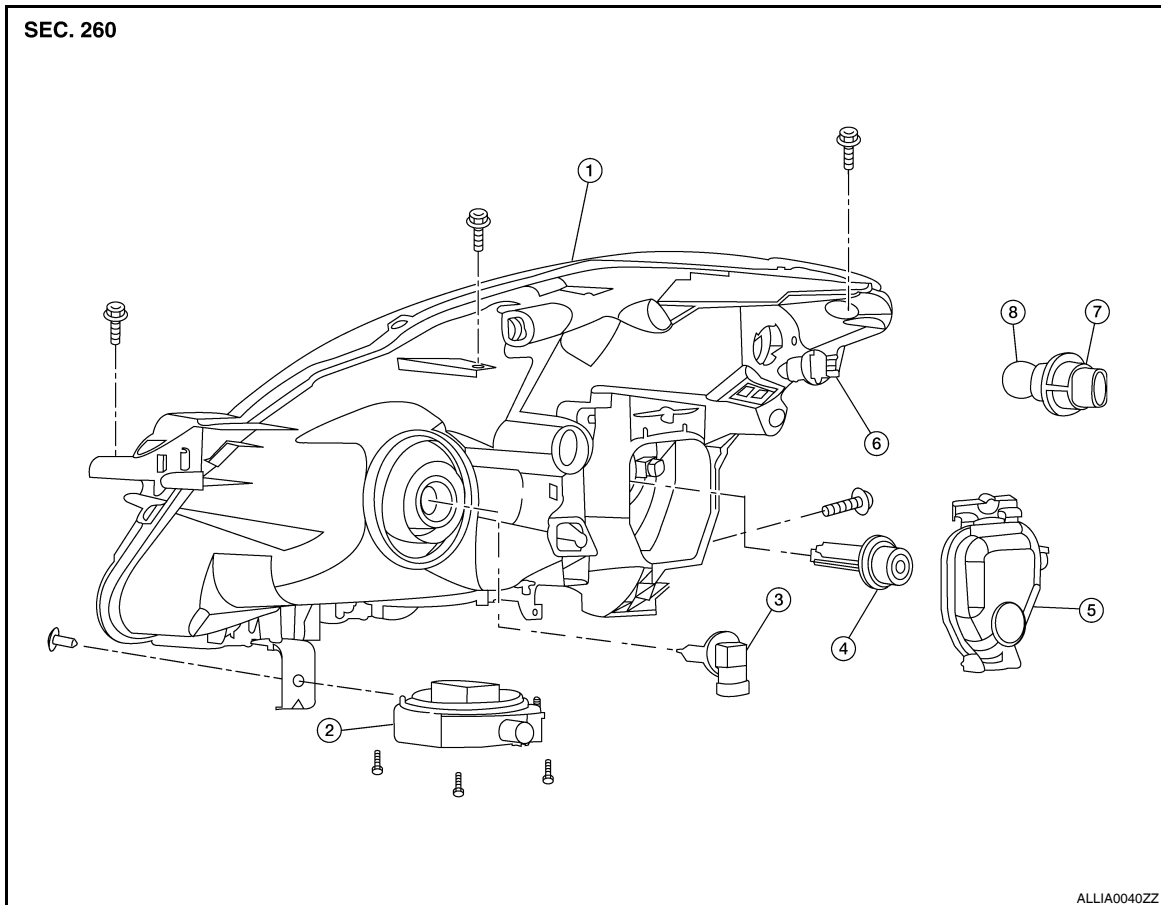

- | | | |
|---------------------------------------|--------------------------------|-------------------------------|
| 1. Headlamp assembly | 2. Ballast | 3. Halogen bulb (high beam) |
| 4. Xenon bulb | 5. Plastic cover | 6. Park/side marker lamp bulb |
| 7. Front turn signal lamp bulb socket | 8. Front turn signal lamp bulb | |

Disassembly

CAUTION:

- Do not touch the glass of the bulb directly by hand. Keep grease and other oily substances away from bulb. Do not touch bulb while it is lit or right after being turned off, burning may result.

1. Remove the plastic cover, disconnect the xenon bulb connector, unlock the retaining spring to remove the xenon bulb.
2. Turn the halogen bulb (high beam) lamp socket counterclockwise to unlock and remove it.
3. Turn the front turn signal lamp bulb socket counterclockwise to unlock and remove it.
4. Pull the front turn signal lamp bulb from its socket.
5. Turn the park/side marker lamp bulb socket counterclockwise to unlock and remove it.
6. Pull the park/side marker lamp bulb from its socket.

Assembly

Assembly is in the reverse order of disassembly.

CAUTION:

- After installing the xenon bulb, be sure to install plastic cover securely to ensure watertightness.

HEADLAMP

< ON-VEHICLE REPAIR >

COMBINATION LAMP - HALOGEN

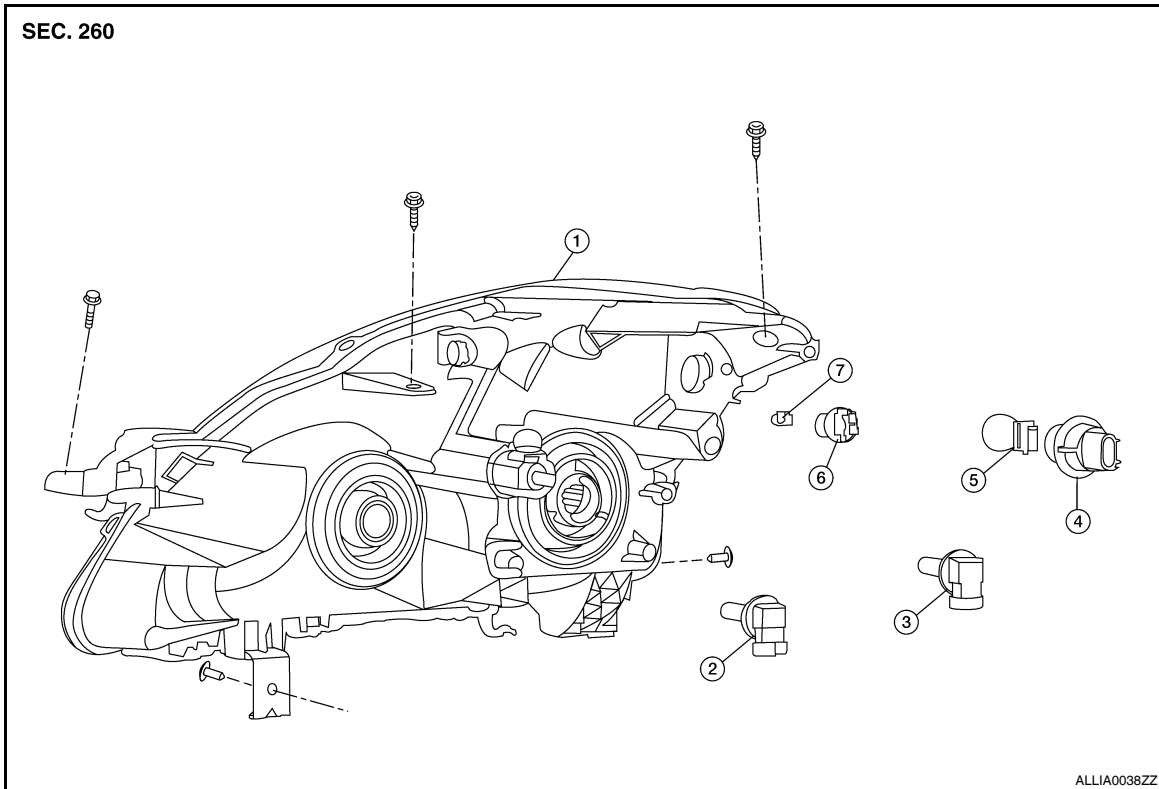

- | | | |
|---------------------------------------|----------------------------------|--------------------------------------|
| 1. Headlamp assembly | 2. Halogen lamp bulb (high beam) | 3. Halogen lamp bulb (low beam) |
| 4. Front turn signal lamp bulb socket | 5. Front turn signal lamp bulb | 6. Park/side marker lamp bulb socket |
| 7. Park/side marker lamp bulb | | |

Disassembly

CAUTION:

• Do not touch the glass of the bulb directly by hand. Keep grease and other oily substances away from bulb. Do not touch bulb while it is lit or right after being turned off, burning may result.

1. Turn the halogen lamp bulb (low beam) counterclockwise to unlock and remove it.
2. Turn the halogen lamp bulb (high beam) socket counterclockwise to unlock and remove it.
3. Turn the front turn signal lamp bulb socket counterclockwise to unlock and remove it.
4. Pull the front turn signal lamp bulb from its socket.
5. Turn the park/side marker lamp bulb socket counterclockwise to unlock and remove it.
6. Pull the park/side marker lamp bulb from its socket.

Assembly

Assembly is in the reverse order of disassembly.

A
B
C
D
E
F
G
H
I
J
K
EXL
M
N
O
P

FRONT FOG LAMP

< ON-VEHICLE REPAIR >

FRONT FOG LAMP

Bulb Replacement

INFOID:000000004201559

REMOVAL

The fog lamp is a semi-sealed beam type which uses a replaceable halogen bulb.

CAUTION:

- Do not touch the glass of bulb directly by hand. Keep grease and other oily substances away from it. Do not touch bulb by hand while it is lit or right after being turned off. Burning may result.
- Do not leave bulb out of fog lamp reflector for a long time because dust, moisture smoke, etc. may affect the performance of fog lamp. When replacing bulb, be sure to replace it with new one.

1. Position the front fender protector aside. Refer to [EXT-19, "Removal and Installation"](#).
2. Disconnect the fog lamp electrical connector.
3. Turn the fog lamp bulb counterclockwise to remove it.

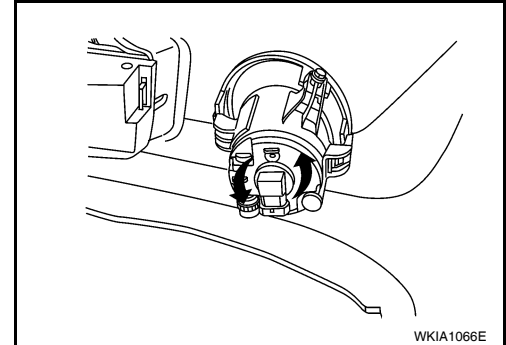

INSTALLATION

Installation is in the reverse order of removal.

Removal and Installation

INFOID:000000004201560

REMOVAL

The fog lamp is a semi-sealed beam type which uses a replaceable halogen bulb.

CAUTION:

- Do not leave fog lamp assembly without bulb for a long period of time. Dust, moisture, smoke, etc. entering the fog lamp body may affect the performance. Remove the bulb from the headlamp assembly just before replacement bulb is installed.
- Grasp only the plastic base when handling the bulb. Never touch the glass envelope. Touching the glass could significantly affect the bulb life and/or fog lamp performance.

1. Remove inner splash shield.
2. Position the fender protector aside. Refer to [EXT-19, "Removal and Installation"](#).
3. Disconnect the fog lamp electrical connector.
4. Remove bolt from top of fog lamp.
5. Remove fog lamp.

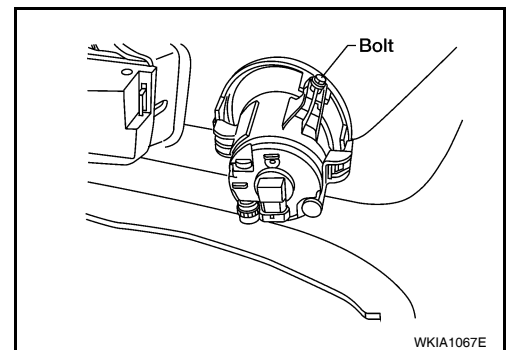

INSTALLATION

Installation is in the reverse order of removal.

Check fog lamp aiming adjustment. Refer to [EXL-252, "Aiming Adjustment"](#).

STOP LAMP

< ON-VEHICLE REPAIR >

STOP LAMP

Bulb Replacement

INFOID:000000004523254

STOP LAMP

Removal

1. Remove rear combination lamp. Refer to [EXL-257, "Removal and Installation"](#).
2. Turn bulb socket counterclockwise to unlock and remove from combination lamp assembly.
3. Turn bulb counterclockwise to remove from bulb socket.

Installation

Installation is in the reverse order of removal.

Removal and Installation

INFOID:000000004523255

HIGH MOUNTED STOP LAMP (with rear spoiler)

The high-mounted stop lamp uses an LED circuit board instead of a bulb. The LED circuit board is not serviceable and the high-mounted stop lamp must be replaced as an assembly. Refer to [EXT-47, "Removal and Installation"](#).

HIGH-MOUNTED STOP LAMP (with parcel shelf)

Removal

1. Slide the high-mounted stop lamp assembly rearward on the parcel shelf to give clearance to the front tabs.
2. Lift the front of the lamp assembly up and slide it forward to give clearance to the rear tabs.
3. Disconnect the high-mounted stop lamp connector and remove.

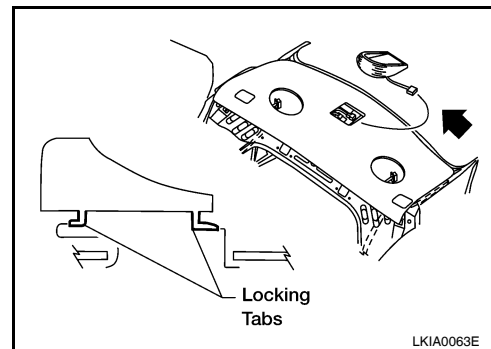

Installation

Installation is in the reverse order of removal.

REAR COMBINATION LAMP

Removal

1. Remove the trunk side finisher. Refer to [INT-46, "Removal and Installation"](#).
2. From inside the trunk, remove the rear combination lamp assembly nuts.
3. Disconnect the connectors and remove the rear combination lamp assembly.

Installation

Installation is in the reverse order of removal.

A

B

C

D

E

F

G

H

I

J

K

EXL

M

N

O

P

BACK-UP LAMP

< ON-VEHICLE REPAIR >

BACK-UP LAMP

Bulb Replacement

INFOID:000000004201563

Removal

1. Remove the rear combination lamp. Refer to [EXL-260, "Removal and Installation"](#).
2. Turn back-up lamp bulb socket counterclockwise to unlock and remove.
3. Pull back-up lamp bulb from socket to remove.

Installation

Installation is in the reverse order of removal.

LICENSE PLATE LAMP

< ON-VEHICLE REPAIR >

LICENSE PLATE LAMP

Bulb Replacement

INFOID:000000004201564

REMOVAL

1. Position trunk lid finisher aside.
2. Turn license plate lamp bulb socket counterclockwise to unlock and remove.
3. Pull license plate lamp bulb to remove from socket.

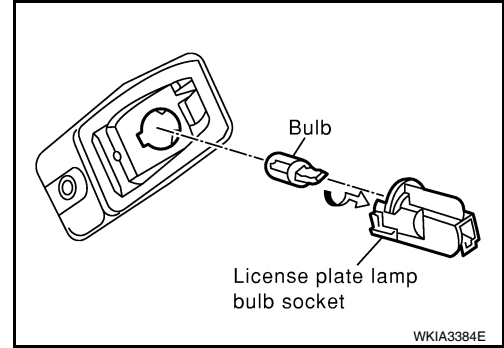

INSTALLATION

Installation is in the reverse order of removal.

Removal and Installation

INFOID:000000004201565

REMOVAL

1. Remove the license lamp finisher. Refer to [EXT-23. "Removal and Installation"](#).
2. Disconnect the license plate lamp connector.
3. Remove the license plate lamp screw and remove the license plate lamp.

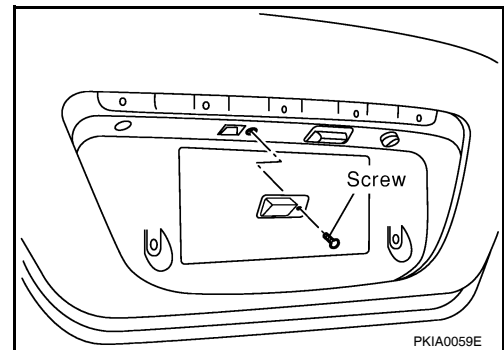

INSTALLATION

Installation is in the reverse order of removal.

A
B
C
D
E
F
G
H
I
J
K
EXL
M
N
O
P

REAR COMBINATION LAMP

< ON-VEHICLE REPAIR >

REAR COMBINATION LAMP

Bulb Replacement

INFOID:000000004201566

REAR TURN SIGNAL LAMP

Removal

1. Remove the rear combination lamp. Refer to [EXL-260, "Removal and Installation"](#).
2. Turn the rear turn signal lamp bulb socket counterclockwise and remove it.
3. Remove the rear turn signal lamp bulb.

Installation

Installation is in the reverse order of removal.

STOP/TAIL LAMP

Removal

1. Remove the rear combination lamp. Refer to [EXL-260, "Removal and Installation"](#).
2. Turn the stop/tail lamp bulb socket counterclockwise and remove it.
3. Remove the stop/tail lamp bulb.

Installation

Installation is in the reverse order of removal.

BACK-UP LAMP

Removal

1. Remove the rear combination lamp. Refer to [EXL-260, "Removal and Installation"](#).
2. Turn the back-up lamp bulb socket counterclockwise and remove it.
3. Remove the back-up lamp bulb.

Installation

Installation is in the reverse order of removal.

SIDE MARKER LAMP

Removal

1. Remove the rear combination lamp. Refer to [EXL-260, "Removal and Installation"](#).
2. Turn the side marker lamp bulb socket counterclockwise and remove it.
3. Remove the side marker lamp bulb.

Installation

Installation is in the reverse order of removal.

Removal and Installation

INFOID:000000004201567

COMPONENTS

REAR COMBINATION LAMP

< ON-VEHICLE REPAIR >

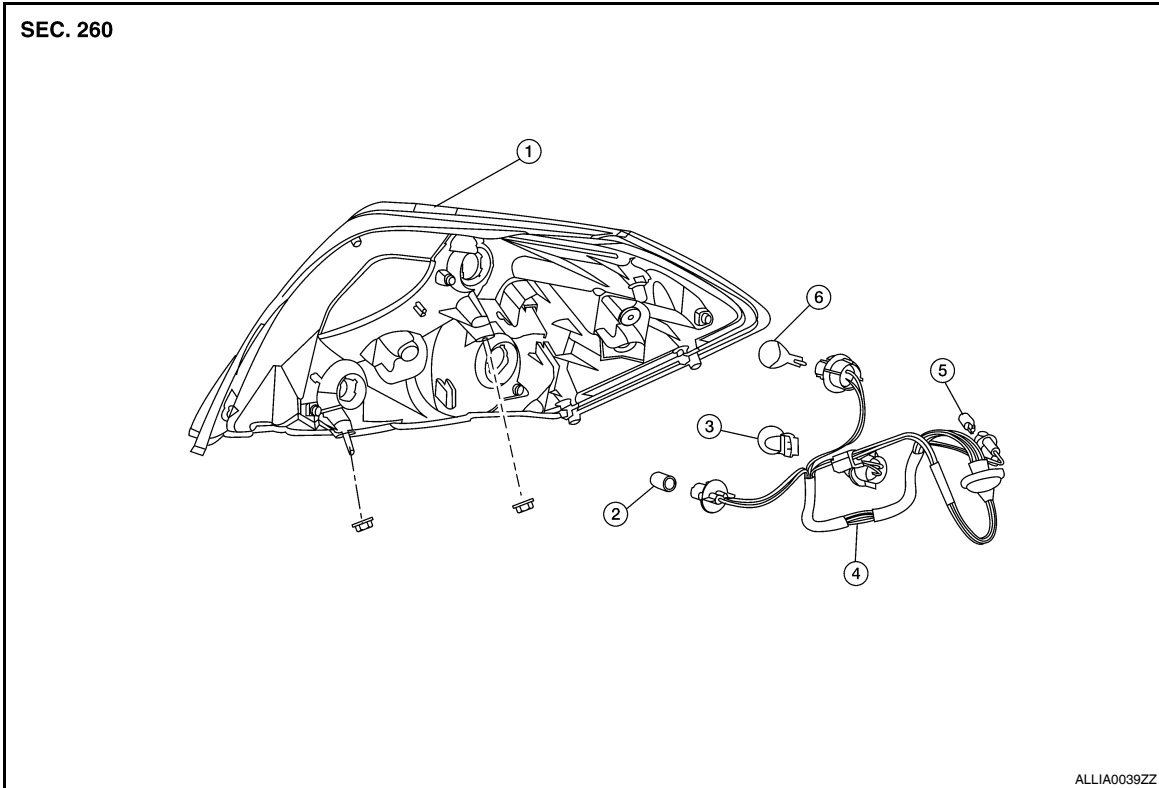

- | | | |
|-----------------------------------|--------------------------|-------------------------------|
| 1. Rear combination lamp assembly | 2. Back-up lamp bulb | 3. Stop/Tail lamp bulb |
| 4. Rear combination lamp harness | 5. Side marker lamp bulb | 6. Rear turn signal lamp bulb |

REMOVAL

1. Remove trunk side finisher. Refer to [INT-23. "Removal and Installation"](#).
2. Remove the rear combination lamp nuts.
3. Pull the rear combination lamp assembly toward rear of the vehicle and remove.

INSTALLATION

Installation is the reverse order of removal.

A
B
C
D
E
F
G
H
I
J
K
EXL
M
N
O
P

LIGHTING AND TURN SIGNAL SWITCH

< ON-VEHICLE REPAIR >

LIGHTING AND TURN SIGNAL SWITCH

Removal and Installation

INFOID:000000004201568

Removal

1. Remove the spiral cable. Refer to [SR-8, "Removal and Installation"](#)
2. Disconnect the lighting and turn signal switch connector and remove the lighting and turn signal switch.

Installation

Installation is in the reverse order of removal.

HAZARD SWITCH

< ON-VEHICLE REPAIR >

HAZARD SWITCH

Removal and Installation

INFOID:000000004201569

Removal

1. Remove the cluster lid C. Refer to [IP-12, "Removal and Installation"](#).
2. Remove CVT finisher or M/T finisher. Refer to [TM-255, "Removal and Installation"](#) or [TM-21, "Removal and Installation"](#).
3. Remove the hazard switch screws (A) and remove the hazard switch. (1).

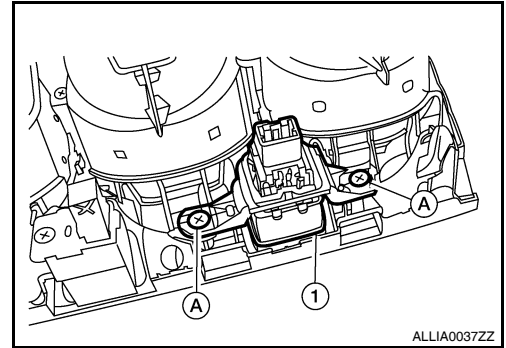

Installation

Installation is in the reverse order of removal.

A
B
C
D
E
F
G
H
I
J
K
L
M
N
O
P

EXL

SERVICE DATA AND SPECIFICATIONS (SDS)

< SERVICE DATA AND SPECIFICATIONS (SDS)

SERVICE DATA AND SPECIFICATIONS (SDS)

SERVICE DATA AND SPECIFICATIONS (SDS)

Headlamp

INFOID:000000004201570

Item	Wattage (W)*
Low (halogen)	55
Low (xenon)	35
High	60

*: Always check with the Parts Department for the latest parts information.

Exterior Lamp

INFOID:000000004201571

Item	Wattage (W)*	
Front combination lamp	Park/Turn signal lamp	27 (amber)
	Side marker lamp	5
Rear combination lamp	Stop/Tail lamp	27/8
	Turn signal lamp	27
	Back-up lamp	13
	Side marker lamp	5
Fog lamp	55	
License plate lamp	5	
High-mounted stop lamp	With parcel shelf (inside)	18
	With rear spoiler (outside)	LED

*: Always check with the Parts Department for the latest parts information.