

SECTION INT

INTERIOR

CONTENTS

COUPE (REGULAR GRADE)	Diagnostic Worksheet	12	F
PRECAUTION	REMOVAL AND INSTALLATION	14	
PRECAUTIONS	DOOR FINISHER	14	G
FOR USA AND CANADA	Exploded View	14	
FOR USA AND CANADA : Precaution for Supplemental Restraint System (SRS) "AIR BAG" and "SEAT BELT PRE-TENSIONER"	Removal and Installation	14	H
FOR USA AND CANADA : Precaution Necessary for Steering Wheel Rotation after Battery Disconnect	BODY SIDE TRIM	17	
FOR USA AND CANADA : Precaution for Battery Service	Exploded View	17	I
FOR USA AND CANADA : Precaution for Procedure without Cowl Top Cover	Removal and Installation	17	
FOR USA AND CANADA : Precaution for Work	REAR TRIM	20	
FOR MEXICO	Exploded View	20	
FOR MEXICO : Precaution for Supplemental Restraint System (SRS) "AIR BAG" and "SEAT BELT PRE-TENSIONER"	Removal and Installation	21	INT
FOR MEXICO : Precaution Necessary for Steering Wheel Rotation after Battery Disconnect	FLOOR TRIM	23	
FOR MEXICO : Precaution for Battery Service	Exploded View	23	K
FOR MEXICO : Precaution for Procedure without Cowl Top Cover	Removal and Installation	23	
FOR MEXICO : Precaution for Work	HEADLINING	25	L
PREPARATION	Exploded View	25	
PREPARATION	Removal and Installation	25	
Special Service Tools	LUGGAGE FLOOR TRIM	28	M
Commercial Service Tools	Exploded View	28	
SYMPTOM DIAGNOSIS	Removal and Installation	29	
SQUEAK AND RATTLE TROUBLE DIAGNOSES	BACK DOOR TRIM	30	N
Work Flow	Exploded View	30	
Inspection Procedure	Removal and Installation	30	
	COUPE (Nismo 370Z)		O
	SPEC CHANGE INFORMATION	32	
	REAR TRIM	32	P
	Serialized Authenticity Plate	32	
	ROADSTER		
	PRECAUTION	33	
	PRECAUTIONS	33	

FOR USA AND CANADA	33	DASH SIDE FINISHER : Exploded View	50
FOR USA AND CANADA : Precaution for Supplemental Restraint System (SRS) "AIR BAG" and "SEAT BELT PRE-TENSIONER"	33	DASH SIDE FINISHER : Removal and Installation	51
FOR USA AND CANADA : Precaution Necessary for Steering Wheel Rotation after Battery Disconnect	33		
FOR USA AND CANADA : Precaution for Battery Service	34	BODY SIDE WELT	51
FOR USA AND CANADA : Precaution for Procedure without Cowl Top Cover	34	BODY SIDE WELT : Exploded View	51
FOR USA AND CANADA : Precaution for Work ...	34	BODY SIDE WELT : Removal and Installation	52
FOR MEXICO	34	REAR SIDE FINISHER	52
FOR MEXICO : Precaution for Supplemental Restraint System (SRS) "AIR BAG" and "SEAT BELT PRE-TENSIONER"	34	REAR SIDE FINISHER : Exploded View	52
FOR MEXICO : Precaution Necessary for Steering Wheel Rotation after Battery Disconnect	35	REAR SIDE FINISHER : Removal and Installation	52
FOR MEXICO : Precaution for Battery Service	35		
FOR MEXICO : Precaution for Procedure without Cowl Top Cover	35	REAR TRIM	54
FOR MEXICO : Precaution for Work	35		
PREPARATION	36	REAR BOARD PARCEL SHELF SIDE FINISHER ...	54
PREPARATION	36	REAR BOARD PARCEL SHELF SIDE FINISHER : Exploded View	54
Special Service Tools	36	REAR BOARD PARCEL SHELF SIDE FINISHER : Removal and Installation	55
Commercial Service Tools	36		
SYMPTOM DIAGNOSIS	37	GUARD FRAME PROTECTOR ASSEMBLY	55
SQUEAK AND RATTLE TROUBLE DIAGNOSES	37	GUARD FRAME PROTECTOR ASSEMBLY : Exploded View	56
Work Flow	37	GUARD FRAME PROTECTOR ASSEMBLY : Removal and Installation	57
Inspection Procedure	39		
Diagnostic Worksheet	41	GUARD FRAME PLATE ASSEMBLY	57
REMOVAL AND INSTALLATION	43	GUARD FRAME PLATE ASSEMBLY : Exploded View	58
DOOR FINISHER	43	GUARD FRAME PLATE ASSEMBLY : Removal and Installation	59
Exploded View	43		
Removal and Installation	43	STORAGE LID DEFLECTOR	59
BODY SIDE TRIM	47	STORAGE LID DEFLECTOR : Exploded View	60
FRONT PILLAR GARNISH	47	STORAGE LID DEFLECTOR : Removal and Installation	61
FRONT PILLAR GARNISH : Exploded View	47		
FRONT PILLAR GARNISH : Removal and Installation	47	REAR PARCEL SHELF FINISHER COVER	62
KICKING PLATE INNER	48	REAR PARCEL SHELF FINISHER COVER : Exploded View	63
KICKING PLATE INNER : Exploded View	48	REAR PARCEL SHELF FINISHER COVER : Removal and Installation	64
KICKING PLATE INNER : Removal and Installation	48		
KICKING PLATE OUTER	49	REAR PARCEL SHELF COVER	65
KICKING PLATE OUTER : Exploded View	49	REAR PARCEL SHELF COVER : Exploded View...	66
KICKING PLATE OUTER : Removal and Installation	49	REAR PARCEL SHELF COVER : Removal and Installation	67
DASH SIDE FINISHER	50	REAR PARCEL SHELF FINISHER HOLDER	67
		REAR PARCEL SHELF FINISHER HOLDER : Exploded View	68
		REAR PARCEL SHELF FINISHER HOLDER : Removal and Installation	69
		SEATBACK CENTER FINISHER	69
		SEATBACK CENTER FINISHER : Exploded View	70
		SEATBACK CENTER FINISHER : Removal and Installation	71
		BACK TRIM ASSEMBLY	71
		BACK TRIM ASSEMBLY : Exploded View	72

BACK TRIM ASSEMBLY : Removal and Installation	73	
REAR PARCEL SHELF FINISHER ASSEMBLY	75	
REAR PARCEL SHELF FINISHER ASSEMBLY :		
Exploded View	76	
REAR PARCEL SHELF FINISHER ASSEMBLY :		
Removal and Installation	77	
FRONT ROOF FINISHER	81	
Exploded View	81	
Removal and Installation	81	
FLOOR TRIM	83	
Exploded View	83	
Removal and Installation	83	
TRUNK ROOM TRIM	85	
TRUNK REAR PLATE	85	
TRUNK REAR PLATE : Exploded View	85	
TRUNK REAR PLATE : Removal and Installation...	86	
TRUNK FINISHER FRONT	86	
TRUNK FINISHER FRONT : Exploded View	87	
TRUNK FINISHER FRONT : Removal and Installation	88	
TRUNK SIDE FINISHER	88	
TRUNK SIDE FINISHER : Exploded View	89	A
TRUNK SIDE FINISHER : Removal and Installation	90	
TRUNK SIDE BOX ASSEMBLY	90	B
TRUNK SIDE BOX ASSEMBLY : Exploded View...	91	
TRUNK SIDE BOX ASSEMBLY : Removal and Installation	92	C
TRUNK TRIM REAR BRACKET	92	
TRUNK TRIM REAR BRACKET : Exploded View...	93	D
TRUNK TRIM REAR BRACKET : Removal and Installation	94	
STORAGE ROOM FINISHER	94	E
STORAGE ROOM FINISHER : Exploded View	95	
STORAGE ROOM FINISHER : Removal and Installation	96	F
STORAGE ROOM SPACER	96	
STORAGE ROOM SPACER : Exploded View	97	G
STORAGE ROOM SPACER : Removal and Installation	98	
TRUNK LID TRIM	99	H
Exploded View	99	
Removal and Installation	99	

INT

K

L

M

N

O

P

PRECAUTION

PRECAUTIONS

FOR USA AND CANADA

FOR USA AND CANADA : Precaution for Supplemental Restraint System (SRS) "AIR BAG" and "SEAT BELT PRE-TENSIONER"

INFOID:000000005568863

The Supplemental Restraint System such as "AIR BAG" and "SEAT BELT PRE-TENSIONER", used along with a front seat belt, helps to reduce the risk or severity of injury to the driver and front passenger for certain types of collision. This system includes seat belt switch inputs and dual stage front air bag modules. The SRS system uses the seat belt switches to determine the front air bag deployment, and may only deploy one front air bag, depending on the severity of a collision and whether the front occupants are belted or unbelted.

Information necessary to service the system safely is included in the "SRS AIR BAG" and "SEAT BELT" of this Service Manual.

WARNING:

- To avoid rendering the SRS inoperative, which could increase the risk of personal injury or death in the event of a collision which would result in air bag inflation, all maintenance must be performed by an authorized NISSAN/INFINITI dealer.
- Improper maintenance, including incorrect removal and installation of the SRS, can lead to personal injury caused by unintentional activation of the system. For removal of Spiral Cable and Air Bag Module, see the "SRS AIR BAG".
- Do not use electrical test equipment on any circuit related to the SRS unless instructed to in this Service Manual. SRS wiring harnesses can be identified by yellow and/or orange harnesses or harness connectors.

PRECAUTIONS WHEN USING POWER TOOLS (AIR OR ELECTRIC) AND HAMMERS

WARNING:

- When working near the Air Bag Diagnosis Sensor Unit or other Air Bag System sensors with the ignition ON or engine running, DO NOT use air or electric power tools or strike near the sensor(s) with a hammer. Heavy vibration could activate the sensor(s) and deploy the air bag(s), possibly causing serious injury.
- When using air or electric power tools or hammers, always switch the ignition OFF, disconnect the battery, and wait at least 3 minutes before performing any service.

FOR USA AND CANADA : Precaution Necessary for Steering Wheel Rotation after Battery Disconnect

INFOID:000000005568864

NOTE:

- Before removing and installing any control units, first turn the push-button ignition switch to the LOCK position, then disconnect both battery cables.
- After finishing work, confirm that all control unit connectors are connected properly, then re-connect both battery cables.
- Always use CONSULT-III to perform self-diagnosis as a part of each function inspection after finishing work. If a DTC is detected, perform trouble diagnosis according to self-diagnosis results.

For vehicle with steering lock unit, if the battery is disconnected or discharged, the steering wheel will lock and cannot be turned.

If turning the steering wheel is required with the battery disconnected or discharged, follow the operation procedure below before starting the repair operation.

OPERATION PROCEDURE

1. Connect both battery cables.

NOTE:

Supply power using jumper cables if battery is discharged.

2. Turn the push-button ignition switch to ACC position.
(At this time, the steering lock will be released.)
3. Disconnect both battery cables. The steering lock will remain released with both battery cables disconnected and the steering wheel can be turned.
4. Perform the necessary repair operation.

PRECAUTIONS

< PRECAUTION >

[COUPE (REGULAR GRADE)]

5. When the repair work is completed, re-connect both battery cables. With the brake pedal released, turn the push-button ignition switch from ACC position to ON position, then to LOCK position. (The steering wheel will lock when the push-button ignition switch is turned to LOCK position.)
6. Perform self-diagnosis check of all control units using CONSULT-III.

FOR USA AND CANADA : Precaution for Battery Service

INFOID:000000005568865

Before disconnecting the battery, lower both the driver and passenger windows. This will prevent any interference between the window edge and the vehicle when the door is opened/closed. During normal operation, the window slightly raises and lowers automatically to prevent any window to vehicle interference. The automatic window function will not work with the battery disconnected.

FOR USA AND CANADA : Precaution for Procedure without Cowl Top Cover

INFOID:000000005568867

When performing the procedure after removing cowl top cover, cover the lower end of windshield with urethane, etc.

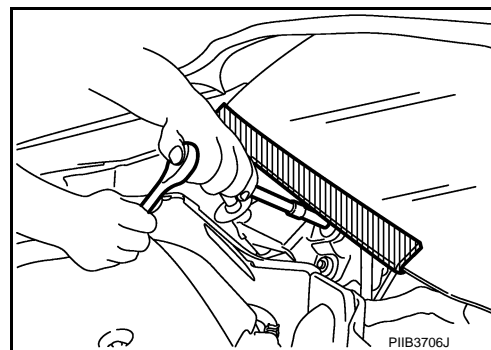

FOR USA AND CANADA : Precaution for Work

INFOID:000000005568868

- After removing and installing the opening/closing parts, be sure to carry out fitting adjustments to check their operation.
- Check the lubrication level, damage, and wear of each part. If necessary, grease or replace it.

FOR MEXICO

FOR MEXICO : Precaution for Supplemental Restraint System (SRS) "AIR BAG" and "SEAT BELT PRE-TENSIONER"

INFOID:000000005568870

The Supplemental Restraint System such as "AIR BAG" and "SEAT BELT PRE-TENSIONER", used along with a front seat belt, helps to reduce the risk or severity of injury to the driver and front passenger for certain types of collision. Information necessary to service the system safely is included in the "SRS AIR BAG" and "SEAT BELT" of this Service Manual.

WARNING:

- To avoid rendering the SRS inoperative, which could increase the risk of personal injury or death in the event of a collision which would result in air bag inflation, all maintenance must be performed by an authorized NISSAN/INFINITI dealer.
- Improper maintenance, including incorrect removal and installation of the SRS, can lead to personal injury caused by unintentional activation of the system. For removal of Spiral Cable and Air Bag Module, see the "SRS AIR BAG".
- Do not use electrical test equipment on any circuit related to the SRS unless instructed to in this Service Manual. SRS wiring harnesses can be identified by yellow and/or orange harnesses or harness connectors.

PRECAUTIONS WHEN USING POWER TOOLS (AIR OR ELECTRIC) AND HAMMERS

WARNING:

- When working near the Air Bag Diagnosis Sensor Unit or other Air Bag System sensors with the ignition ON or engine running, DO NOT use air or electric power tools or strike near the sensor(s) with a hammer. Heavy vibration could activate the sensor(s) and deploy the air bag(s), possibly causing serious injury.
- When using air or electric power tools or hammers, always switch the ignition OFF, disconnect the battery, and wait at least 3 minutes before performing any service.

PRECAUTIONS

< PRECAUTION >

[COUPE (REGULAR GRADE)]

FOR MEXICO : Precaution Necessary for Steering Wheel Rotation after Battery Disconnect

INFOID:000000005568871

NOTE:

- Before removing and installing any control units, first turn the push-button ignition switch to the LOCK position, then disconnect both battery cables.
 - After finishing work, confirm that all control unit connectors are connected properly, then re-connect both battery cables.
 - Always use CONSULT-III to perform self-diagnosis as a part of each function inspection after finishing work. If a DTC is detected, perform trouble diagnosis according to self-diagnosis results.
- For vehicle with steering lock unit, if the battery is disconnected or discharged, the steering wheel will lock and cannot be turned.

If turning the steering wheel is required with the battery disconnected or discharged, follow the operation procedure below before starting the repair operation.

OPERATION PROCEDURE

1. Connect both battery cables.

NOTE:

Supply power using jumper cables if battery is discharged.

2. Turn the push-button ignition switch to ACC position.
(At this time, the steering lock will be released.)
3. Disconnect both battery cables. The steering lock will remain released with both battery cables disconnected and the steering wheel can be turned.
4. Perform the necessary repair operation.
5. When the repair work is completed, re-connect both battery cables. With the brake pedal released, turn the push-button ignition switch from ACC position to ON position, then to LOCK position. (The steering wheel will lock when the push-button ignition switch is turned to LOCK position.)
6. Perform self-diagnosis check of all control units using CONSULT-III.

FOR MEXICO : Precaution for Battery Service

INFOID:000000005568872

Before disconnecting the battery, lower both the driver and passenger windows. This will prevent any interference between the window edge and the vehicle when the door is opened/closed. During normal operation, the window slightly raises and lowers automatically to prevent any window to vehicle interference. The automatic window function will not work with the battery disconnected.

FOR MEXICO : Precaution for Procedure without Cowl Top Cover

INFOID:000000005568873

When performing the procedure after removing cowl top cover, cover the lower end of windshield with urethane, etc.

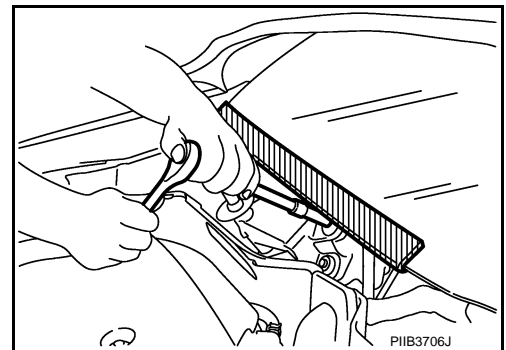

FOR MEXICO : Precaution for Work

INFOID:000000005568875

- After removing and installing the opening/closing parts, be sure to carry out fitting adjustments to check their operation.
- Check the lubrication level, damage, and wear of each part. If necessary, grease or replace it.

PREPARATION

< PREPARATION >

[COUPE (REGULAR GRADE)]

PREPARATION

PREPARATION

Special Service Tools

INFOID:000000005239927

The actual shapes of Kent-Moore tools may differ from those of special service tools illustrated here.

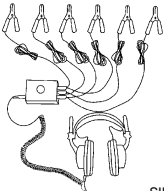
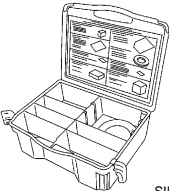
Tool number (Kent-Moore No.) Tool name	Description
(J-39570) Chassis ear  SIIA0993E	Locates the noise
(J-43980) NISSAN Squeak and Rattle Kit  SIIA0994E	Repairs the cause of noise

Commercial Service Tools

INFOID:000000005239928

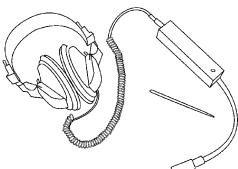
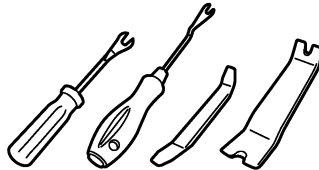
Tool name	Description
Engine ear  SIIA0995E	Locates the noise
Remover tool  JMKIA3050ZZ	Removes clips, pawls, and metal clips

SYMPTOM DIAGNOSIS

SQUEAK AND RATTLE TROUBLE DIAGNOSES

Work Flow

INFOID:000000005239919

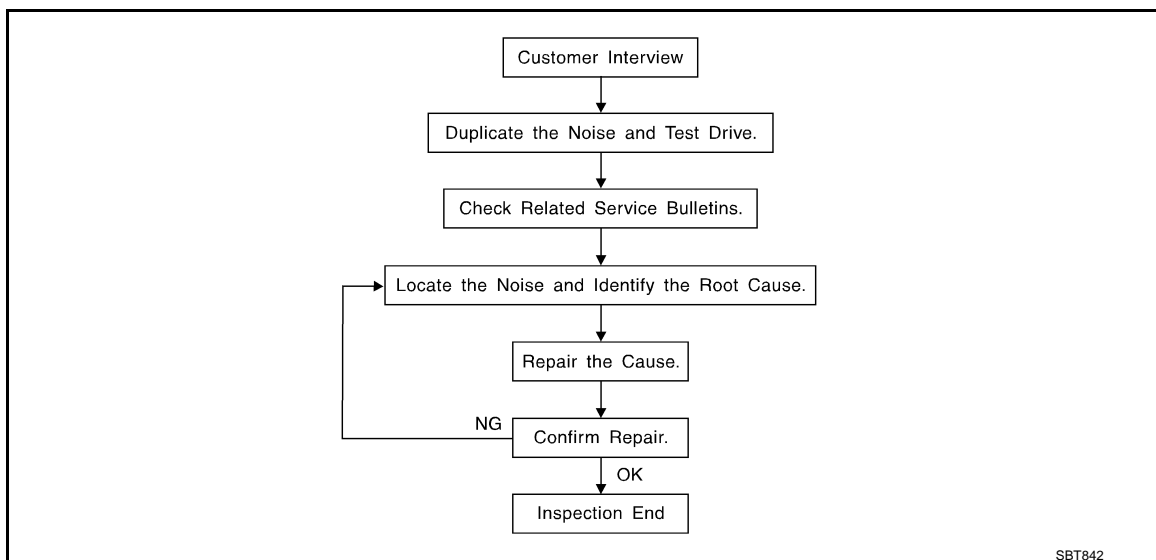

CUSTOMER INTERVIEW

Interview the customer if possible, to determine the conditions that exist when the noise occurs. Use the Diagnostic Worksheet during the interview to document the facts and conditions when the noise occurs and any customer comments. Refer to [INT-12. "Diagnostic Worksheet"](#). This information is necessary to duplicate the conditions that exist when the noise occurs.

- The customer may not be able to provide a detailed description or the location of the noise. Attempt to obtain all the facts and conditions that exist when the noise occurs (or does not occur).
- If there is more than one noise in the vehicle, perform a diagnosis and repair the noise that the customer is concerned about. This can be accomplished by performing a test drive with the customer.
- After identifying the type of noise, isolate the noise in terms of its characteristics. The noise characteristics are provided so that the customer, service adviser, and technician use the same language when describing the noise.
- Squeak – (Like tennis shoes on a clean floor)
Squeak characteristics include the light contact / fast movement / brought on by road conditions / hard surfaces = high-pitched noise / softer surfaces = low-pitched noises / edge to surface = chirping
- Creak – (Like walking on an old wooden floor)
Creak characteristics include firm contact / slow movement/twisting with a rotational movement / pitch dependent on materials / often brought on by activity.
- Rattle – (Like shaking a baby rattle)
Rattle characteristics include fast repeated contact / vibration or similar movement / loose parts/missing clip or fastener / incorrect clearance.
- Knock – (Like a knock on a door)
Knock characteristics include hollow sounds / sometimes repeating / often brought on by driver action.
- Tick – (Like a clock second hand)
Tick characteristics include gentle contacting of light materials / loose components / can be caused by driver action or road conditions.
- Thump – (Heavy, muffled knock noise)
Thump characteristics include softer knock / dull sounds often brought on by activity.
- Buzz – (Like a bumblebee)
Buzz characteristics include high frequency rattle / firm contact.
- Often the degree of acceptable noise level varies depending upon the person. A noise that a technician may judge as acceptable may be very irritating to a customer.
- Weather conditions, especially humidity and temperature, may have a great effect on noise level.

DUPLICATE THE NOISE AND TEST DRIVE

SQUEAK AND RATTLE TROUBLE DIAGNOSES

< SYMPTOM DIAGNOSIS >

[COUPE (REGULAR GRADE)]

If possible, drive the vehicle with the customer until the noise is duplicated. Note any additional information on the Diagnostic Worksheet regarding the conditions or location of the noise. This information can be used to duplicate the same conditions when the repair is reconfirmed.

If the noise can be duplicated easily during the test drive, to help identify the source of the noise, try to duplicate the noise with the vehicle stopped by doing one or all of the following items:

- 1) Close a door.
 - 2) Tap or push/pull around the area where the noise appears to be coming from.
 - 3) Rev the engine.
 - 4) Use a floor jack to recreate vehicle "twist".
 - 5) At idle, apply engine load (electrical load, half-clutch on M/T models, drive position on A/T models).
 - 6) Raise the vehicle on a hoist and hit a tire with a rubber hammer.
- Drive the vehicle and attempt to duplicate the conditions the customer states exist when the noise occurs.
 - If it is difficult to duplicate the noise, drive the vehicle slowly on an undulating or rough road to stress the vehicle body.

CHECK RELATED SERVICE BULLETINS

After verifying the customer concern or symptom, check ASIST for Technical Service Bulletins (TSBs) related to the concern or symptom.

If a TSB relates to the symptom, follow the procedure to repair the noise.

LOCATE THE NOISE AND IDENTIFY THE ROOT CAUSE

1. Narrow down the noise to a general area. To help pinpoint the source of the noise, use a listening tool (Chassis ear: J-39570, engine ear, and mechanics stethoscope).
2. Narrow down the noise to a more specific area and identify the cause of the noise by:
 - Removing the component(s) in the area that is / are suspected to be the cause of the noise.
Do not use too much force when removing clips and fasteners, otherwise clips and fasteners can be broken or lost during the repair, resulting in the creation of new noise.
 - Tapping or pushing/pulling the component(s) that is / are suspected to be the cause of the noise.
Do not tap or push/pull the component(s) with excessive force, otherwise the noise is eliminated only temporarily.
 - Feeling for a vibration by hand by touching the component(s) that is / are suspected to be the cause of the noise.
 - Placing a piece of paper between components that are suspected to be the cause of the noise.
 - Looking for loose components and contact marks.
Refer to [INT-10, "Inspection Procedure"](#).

REPAIR THE CAUSE

- If the cause is a loose component, tighten the component securely.
- If the cause is insufficient clearance between components:
 - Separate components by repositioning or loosening and retightening the components, if possible.
 - Insulate components with a suitable insulator such as urethane pads, foam blocks, felt cloth tape, or urethane tape. A NISSAN Squeak and Rattle Kit (J-43980) is available through the authorized NISSAN Parts Department.

CAUTION:

Never use excessive force as many components are constructed of plastic and may be damaged.

NOTE:

Always check with the Parts Department for the latest parts information.

The following materials are contained in the NISSAN Squeak and Rattle Kit (J-43980). Each item can be ordered separately as needed.

URETHANE PADS [1.5 mm (0.059 in) thick]

Insulates connectors, harness, etc.

- 76268-9E005: 100 × 135 mm (3.937 × 5.315 in)
- 76884-71L01: 60 × 85 mm (2.362 × 3.346 in)
- 76884-71L02: 15 × 25 mm (0.591 × 0.984 in)

INSULATOR (Foam blocks)

Insulates components from contact. Can be used to fill space behind a panel.

- 73982-9E000: 45 mm (1.772 in) thick, 50 × 50 mm (1.969 × 1.969 in)
- 73982-50Y00: 10 mm (0.394 in) thick, 50 × 50 mm (1.969 × 1.969 in)

INSULATOR (Light foam block)

80845-71L00: 30 mm (1.18 in) thick, 30 × 50 mm (1.181 × 1.969 in)

FELT CLOTHTAPE

SQUEAK AND RATTLE TROUBLE DIAGNOSES

< SYMPTOM DIAGNOSIS >

[COUPE (REGULAR GRADE)]

Used to insulate where movement does not occur. Ideal for instrument panel applications.

- 68370-4B000: 15 × 25 mm (0.591 × 0.984 in) pad
- 68239-13E00: 5 mm (0.197 in) wide tape roll

The following materials, not found in the kit, can also be used to repair squeaks and rattles.

UHMW (TEFLON) TAPE

Insulates where slight movement is present. Ideal for instrument panel applications.

SILICONE GREASE

Used in place of UHMW tape that is visible or does not fit. Only lasts a few months.

SILICONE SPRAY

Used when grease cannot be applied.

DUCT TAPE

Used to eliminate movement.

CONFIRM THE REPAIR

After repair is complete, test drive the vehicle to confirm that the cause of noise is repaired by test driving the vehicle. Operate the vehicle under the same conditions as when the noise originally occurred. Refer to the notes on the Diagnostic Worksheet.

Inspection Procedure

INFOID:000000005239920

Refer to Table of Contents for specific component removal and installation information.

INSTRUMENT PANEL

Most incidents are caused by contact and movement between:

1. The cluster lid A and instrument panel
2. Acrylic lens and combination meter housing
3. Instrument panel to front pillar garnish
4. Instrument panel to windshield
5. Instrument panel mounting pins
6. Wiring harnesses behind the combination meter
7. A/C defroster duct and duct joint

These incidents can usually be located by tapping or moving the components to duplicate the noise or by pressing on the components while driving to stop the noise. Most of these incidents can be repaired by applying felt cloth tape or silicon spray (in hard to reach areas). Urethane pads can be used to insulate wiring harness.

CAUTION:

Never use silicone spray to isolate a squeak or rattle. If the area is saturated with silicone, the recheck of repair becomes impossible.

CENTER CONSOLE

Components to check include:

1. Shifter assembly cover to finisher
2. A/C control unit and cluster lid C
3. Wiring harnesses behind audio and A/C control unit

The instrument panel repair and isolation procedures also apply to the center console.

DOORS

Check the following items:

1. Finisher and inner panel making a slapping noise
2. Inside handle escutcheon connection to door finisher
3. Wiring harnesses tapping
4. Door striker out of alignment causing a popping noise on starts and stops

Tapping, moving the components, or pressing on them while driving to duplicate the conditions can isolate many of these incidents. The areas can usually be insulated with felt cloth tape or insulator foam blocks from the NISSAN Squeak and Rattle Kit (J-43980) to repair the noise.

TRUNK

Trunk noises are often caused by a loose jack or loose items put into the trunk by the customer.

In addition check for the following items:

SQUEAK AND RATTLE TROUBLE DIAGNOSES

< SYMPTOM DIAGNOSIS >

[COUPE (REGULAR GRADE)]

1. Trunk lid dumpers out of adjustment
2. Trunk lid striker out of adjustment
3. Trunk lid torsion bars knocking together
4. A loose license plate or bracket

Most of these incidents can be repaired by adjusting, securing, or insulating the item(s) or component(s) causing the noise.

SUNROOF/HEADLINING

Noises in the sunroof / headlining area can often be traced to one of the following items:

1. Sunroof lid, rail, linkage, or seals making a rattle or light knocking noise
2. Sunvisor shaft shaking in the holder
3. Front or rear windshield touching headlining and squeaking

Again, pressing on the components to stop the noise while duplicating the conditions can isolate most of these incidents. Repairs usually consist of insulating with felt cloth tape.

SEATS

When isolating seat noise it is important to note the position the seat is in and the load placed on the seat when the noise occurs. These conditions should be duplicated when verifying and isolating the cause of the noise.

Causes of seat noise include:

1. Headrest rods and holder
2. A squeak between the seat pad cushion and frame
3. The rear seatback lock and bracket

These noises can be isolated by moving or pressing on the suspected components while duplicating the conditions under which the noise occurs. Most of these incidents can be repaired by repositioning the component or applying urethane tape to the contact area.

UNDERHOOD

Some interior noise may be caused by components under the hood or on the engine wall. The noise is then transmitted into the passenger compartment.

Causes of transmitted underhood noise include:

1. Any component mounted to the engine wall
2. Components that pass through the engine wall
3. Engine wall mounts and connectors
4. Loose radiator mounting pins
5. Hood bumpers out of adjustment
6. Hood striker out of adjustment

These noises can be difficult to isolate since they cannot be reached from the interior of the vehicle. The best method is to secure, move, or insulate one component at a time and test drive the vehicle. Also, engine RPM or load can be changed to isolate the noise. Repairs can usually be made by moving, adjusting, securing, or insulating the component causing the noise.

A
B
C
D
E
F
G
H
I
K
L
M
N
O
P

INT

SQUEAK AND RATTLE TROUBLE DIAGNOSES

< SYMPTOM DIAGNOSIS >

[COUPE (REGULAR GRADE)]

Diagnostic Worksheet

INFOID:000000005239921



SQUEAK & RATTLE DIAGNOSTIC WORKSHEET

Dear Nissan Customer:

We are concerned about your satisfaction with your Nissan vehicle. Repairing a squeak or rattle sometimes can be very difficult. To help us fix your Nissan right the first time, please take a moment to note the area of the vehicle where the squeak or rattle occurs and under what conditions. You may be asked to take a test drive with a service advisor or technician to ensure we confirm the noise you are hearing.

I. WHERE DOES THE NOISE COME FROM? (circle the area of the vehicle)

The illustrations are for reference only, and may not reflect the actual configuration of your vehicle.

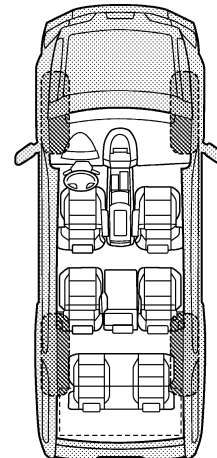
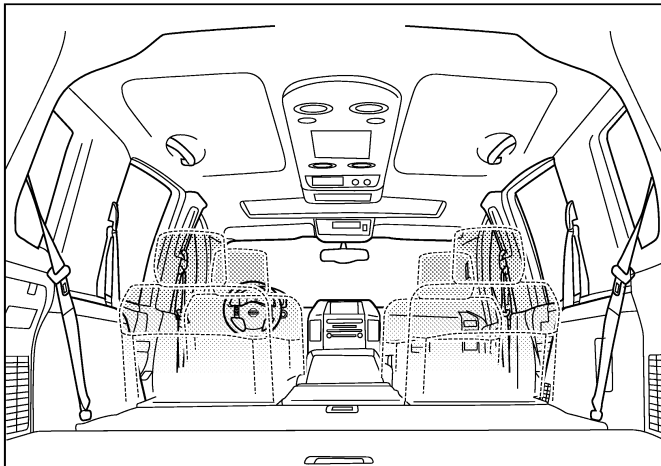
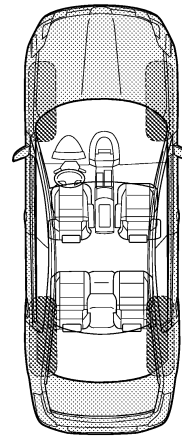
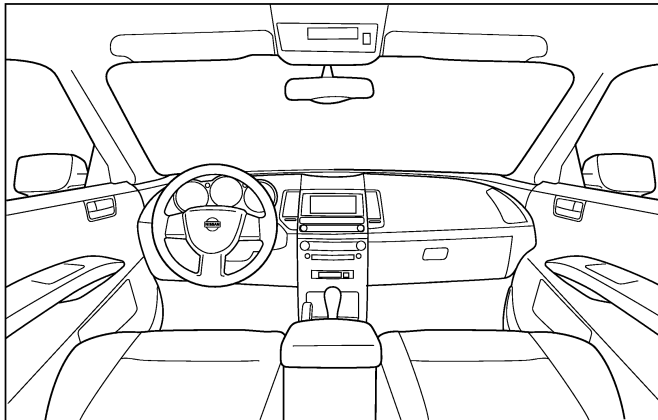

Continue to page 2 of the worksheet and briefly describe the location of the noise or rattle. In addition, please indicate the conditions which are present when the noise occurs.

PIIB8740E

SQUEAK AND RATTLE TROUBLE DIAGNOSES

< SYMPTOM DIAGNOSIS >

[COUPE (REGULAR GRADE)]

SQUEAK & RATTLE DIAGNOSTIC WORKSHEET - page 2

Briefly describe the location where the noise occurs:

II. WHEN DOES IT OCCUR? (please check the boxes that apply)

- | | |
|---|--|
| <input type="checkbox"/> anytime | <input type="checkbox"/> after sitting out in the rain |
| <input type="checkbox"/> 1st time in the morning | <input type="checkbox"/> when it is raining or wet |
| <input type="checkbox"/> only when it is cold outside | <input type="checkbox"/> dry or dusty conditions |
| <input type="checkbox"/> only when it is hot outside | <input type="checkbox"/> other: |

III. WHEN DRIVING:

- ☐ through driveways
- ☐ over rough roads
- ☐ over speed bumps
- ☐ only about ____ mph
- ☐ on acceleration
- ☐ coming to a stop
- ☐ on turns: left, right or either (circle)
- ☐ with passengers or cargo
- ☐ other: _____
- ☐ after driving ____ miles or ____ minutes

IV. WHAT TYPE OF NOISE

- ☐ squeak (like tennis shoes on a clean floor)
- ☐ creak (like walking on an old wooden floor)
- ☐ rattle (like shaking a baby rattle)
- ☐ knock (like a knock at the door)
- ☐ tick (like a clock second hand)
- ☐ thump (heavy, muffled knock noise)
- ☐ buzz (like a bumble bee)

TO BE COMPLETED BY DEALERSHIP PERSONNEL

Test Drive Notes:

	YES	NO	Initials of person performing
Vehicle test driven with customer	<input type="checkbox"/>	<input type="checkbox"/>	_____
- Noise verified on test drive	<input type="checkbox"/>	<input type="checkbox"/>	_____
- Noise source located and repaired	<input type="checkbox"/>	<input type="checkbox"/>	_____
- Follow up test drive performed to confirm repair	<input type="checkbox"/>	<input type="checkbox"/>	_____

VIN: _____ Customer Name: _____
W.O.# _____ Date: _____

This form must be attached to Work Order

PIIB8742E

REMOVAL AND INSTALLATION

DOOR FINISHER

Exploded View

INFOID:000000005239929

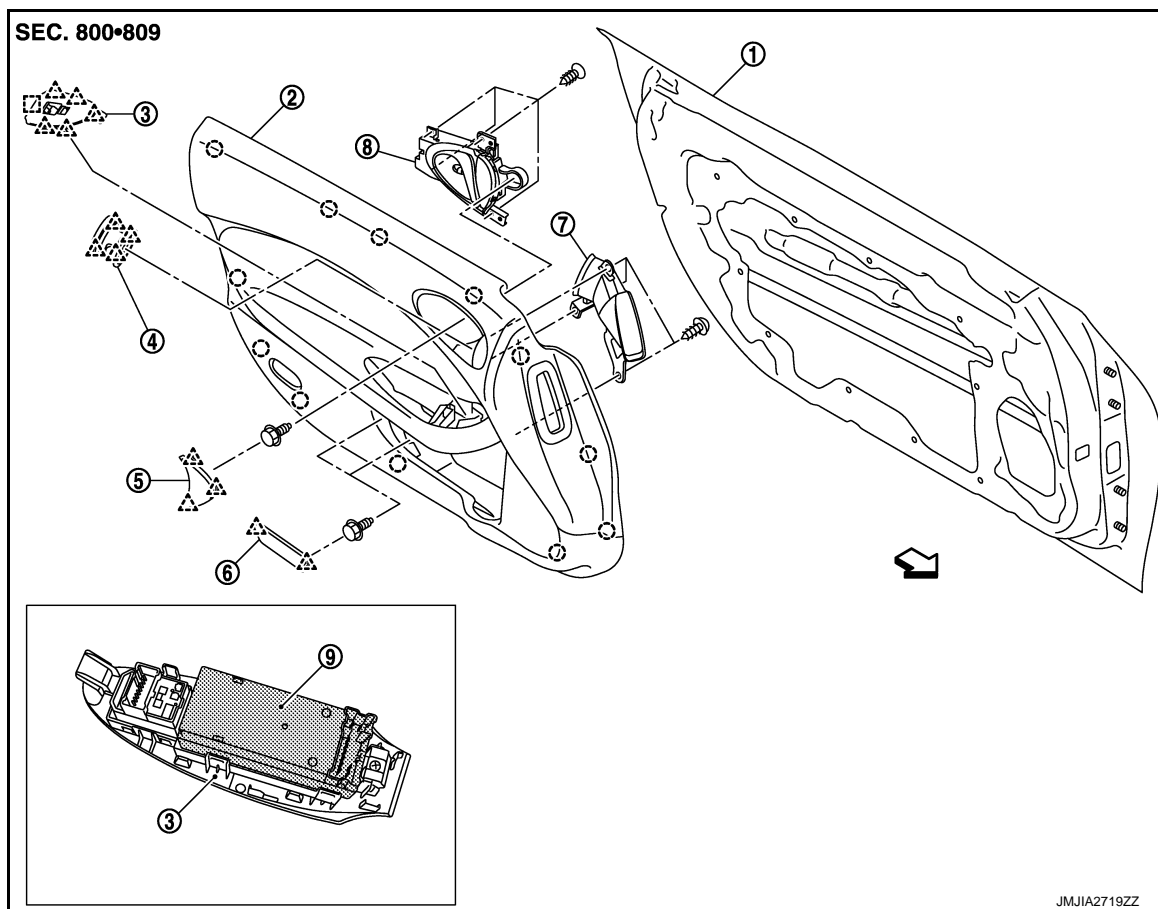

Removal and Installation

INFOID:000000005239930

CAUTION:

- Wrap the tip of flat-bladed screwdriver with a cloth before removal.
- When removing, always use a remover tool that is made of plastic.

REMOVAL

1. Fully open door window.

DOOR FINISHER

[COUPE (REGULAR GRADE)]

< REMOVAL AND INSTALLATION >

- Remove door finisher cap with remover tool.

△ : Pawl

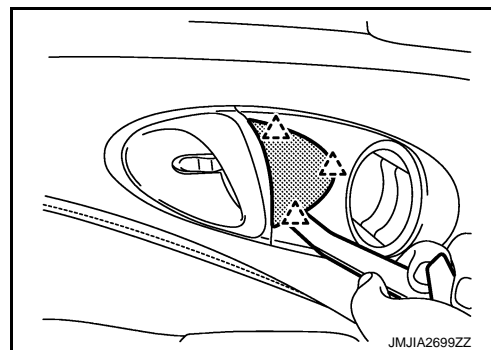

- Remove bolt (A) located behind door finisher cap.

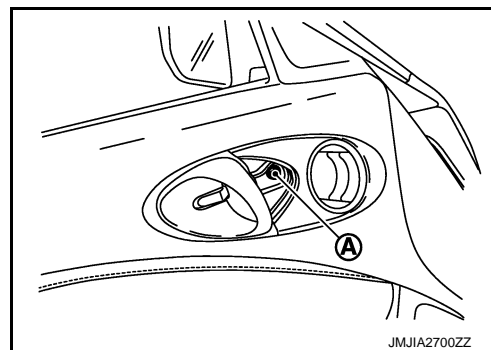

- Remove door grip mask with remover tool.

△ : Pawl

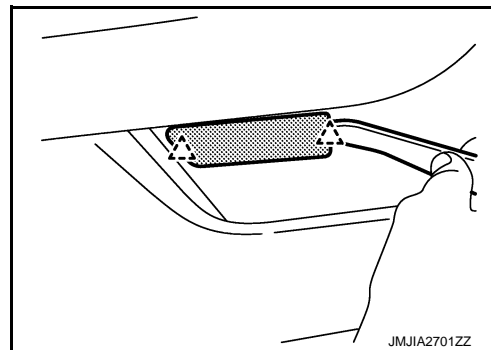

- Remove both bolts (A), located behind door grip mask.

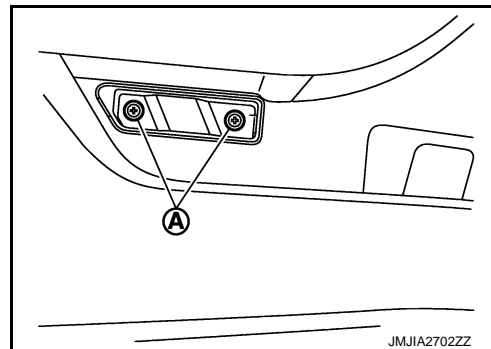

- Remove power window main switch finisher with remover tool and disconnect the harness connectors.

△ : Pawl
□ : Metal clip

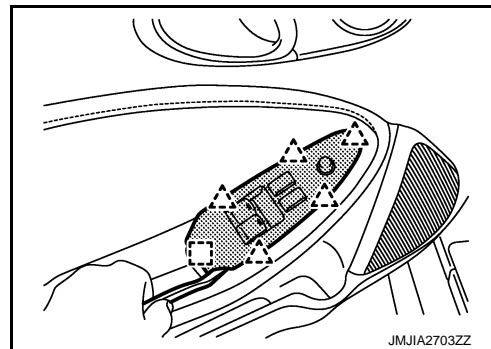

DOOR FINISHER

< REMOVAL AND INSTALLATION >

[COUPE (REGULAR GRADE)]

7. Insert remover tool into clips on door finisher, and disengage the clips.

 : Clip

CAUTION:

Insert remover tool into the part shown in the figure.
(Between the clip and the body side panel).

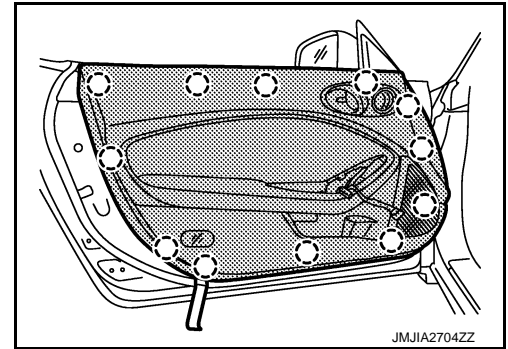

8. Disconnect inside handle cable and lock knob cable from door inside handle assembly. Refer to [DLK-188, "INSIDE HANDLE : Exploded View"](#).
9. Remove door finisher from door panel.
10. Remove the following parts after removing door finisher.
- Door inside handle. Refer to [DLK-188, "INSIDE HANDLE : Removal and Installation"](#).
 - Side ventilator duct. Refer to [VTL-10, "SIDE VENTILATOR DUCT : Removal and Installation"](#).
 - Side ventilator grille. Refer to [VTL-9, "SIDE VENTILATOR GRILLE : Removal and Installation"](#)

INSTALLATION

Install in the reverse order of removal.

CAUTION:

When installing door finisher, check that clips are securely fitted in panel holes on body, and then press them in.

BODY SIDE TRIM

< REMOVAL AND INSTALLATION >

[COUPE (REGULAR GRADE)]

BODY SIDE TRIM

Exploded View

INFOID:000000005239931

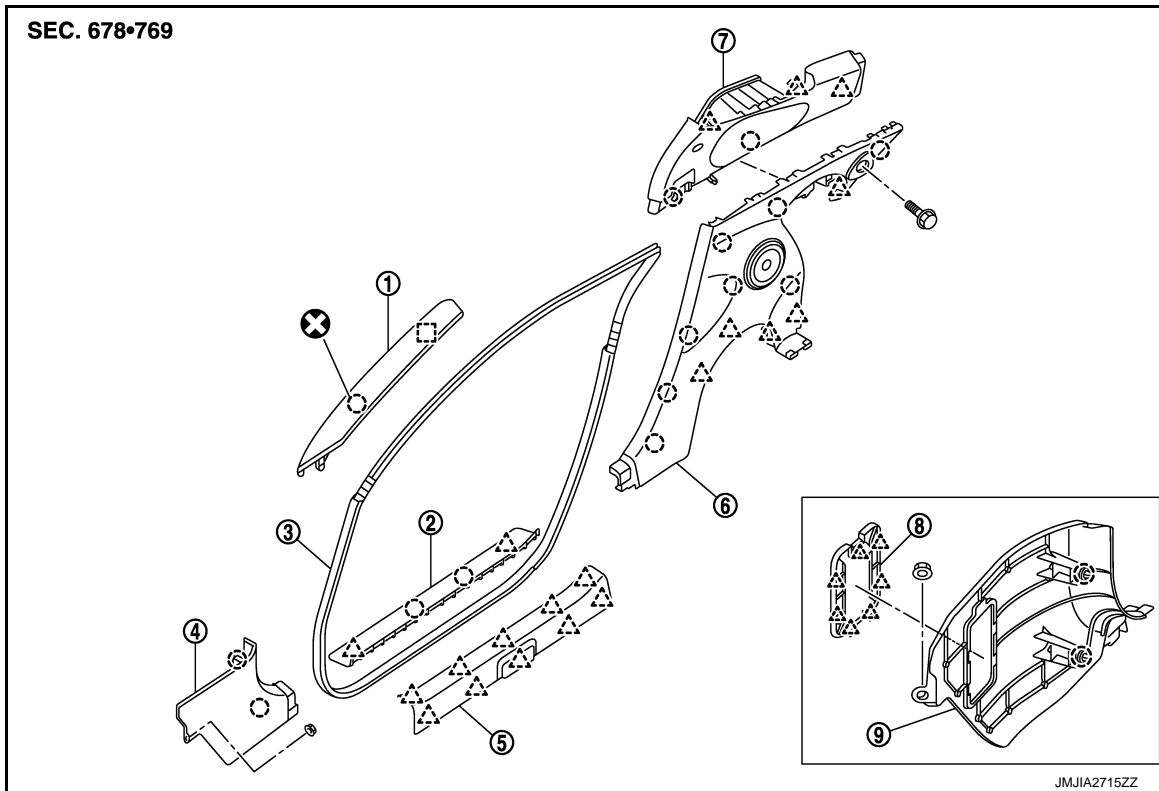

- | | | |
|--------------------------|-----------------------------|--------------------------|
| 1. Front pillar garnish | 2. Kicking plate outer | 3. Body side welt |
| 4. Dash side finisher RH | 5. Kicking plate inner | 6. Rear side finisher |
| 7. Rear pillar finisher | 8. Dash side finisher cover | 9. Dash side finisher LH |

○ : Clip

△ : Pawl

□ : Metal clip

Refer to [GI-4, "Components"](#) for the symbols in the figure.

Removal and Installation

INFOID:000000005239932

CAUTION:

- Wrap the tip of flat-bladed screwdriver with a shop cloth before removing metal clips from garnishes.
- When removing, always use a remover tool that is made of plastic.
- Never damage the body.

REMOVAL

FRONT PILLAR GARNISH

1. Release front pillar portion of body side welt.

BODY SIDE TRIM

< REMOVAL AND INSTALLATION >

[COUPE (REGULAR GRADE)]

- Disengage front pillar garnish fixing clip and metal clip with remover tool (A), cut clip (2) with cutter knife, and then remove front pillar garnish (1).



○ : Clip
□ : Metal clip

KICKING PLATE INNER

- Pull up kicking plate inner to disengage the pawls.
- Remove kicking plate inner from body panel.

△ : Pawl

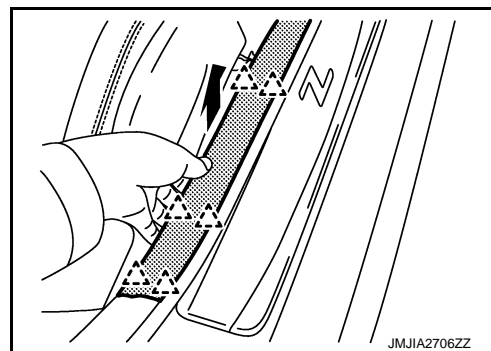

DASH SIDE FINISHER

- Remove kicking plate inner.
- Remove clip (A).
- Remove dash side finisher (1) fixing clips with remover tool (B), and then remove dash side finisher.

○ : Clip

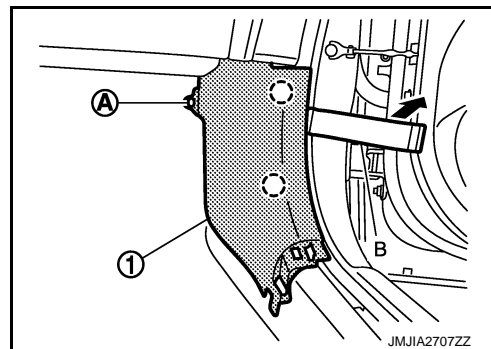

KICKING PLATE OUTER

Remove kicking plate outer fixing clips with a remover tool, and then remove kicking plate outer.

○ : Clip
△ : Pawl

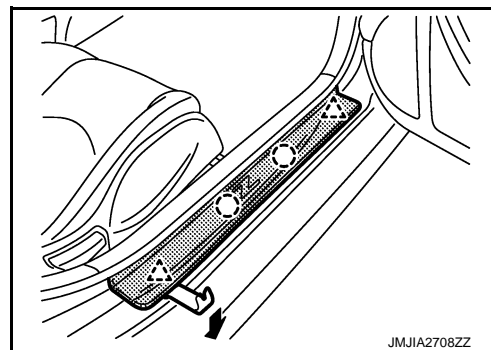

BODY SIDE WELT

- Remove kicking plate inner.

BODY SIDE TRIM

< REMOVAL AND INSTALLATION >

[COUPE (REGULAR GRADE)]

2. Remove body side welt.

REAR SIDE FINISHER

1. Remove kicking plate inner.
2. Slide the seat assembly toward the frontmost position (Driver and passenger side).
3. Remove body side welt from the rear side finisher.
4. Remove tonneau cover (With tonneau cover). Refer to [INT-20, "Exploded View"](#).
5. Remove the rear side finisher mounting bolts (A) (LH/RH) after removing the tonneau cover.

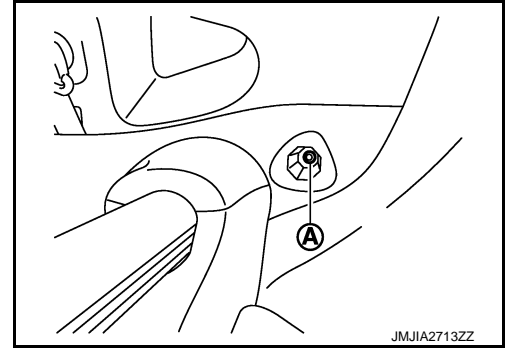

6. Remove the rear parcel shelf side finisher (LH/RH). Refer to [INT-21, "Removal and Installation"](#).
 7. Remove the rear parcel shelf cover (LH/RH). Refer to [INT-21, "Removal and Installation"](#).
- NOTE:**
Remove rear parcel shelf finisher holder before removing rear parcel shelf cover (Passenger side).
8. Remove rear parcel shelf finisher holder. Refer to [INT-21, "Removal and Installation"](#).
 9. Remove the luggage side finisher upper (LH/RH). Refer to [INT-29, "Removal and Installation"](#).
 10. Insert remover tool into the clearance between rear side finisher and body panel, disengage the clips, pawls and disconnect the rear speaker harness connector (with BOSE audio).
 11. Remove rear side finisher.

REAR PILLAR FINISHER

1. Remove rear side finisher.
2. Remove seat belt shoulder anchor mounting bolt. Refer to [SB-9, "SEAT BELT RETRACTOR : Exploded View"](#).
3. Remove seat belt floor anchor bolt. Refer to [SB-12, "SEAT BELT BUCKLE : Exploded View"](#).
4. Insert remover tool between body panel and rear pillar finisher to disengage the pawls and clips.

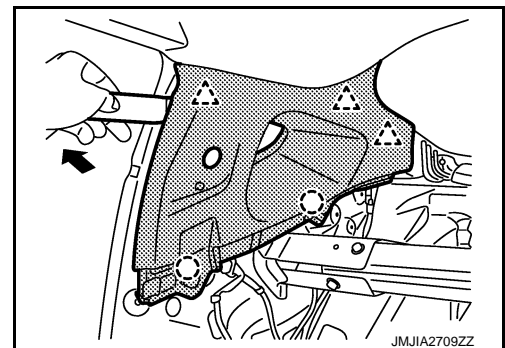
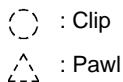

5. Disconnect the outside key antenna harness connectors.
6. Remove rear pillar finisher from the body panel.

INSTALLATION

Install in the reverse order of removal.

CAUTION:

Check that clips are securely fitted in panel holes on body when installing, and then press them in.

REAR TRIM

< REMOVAL AND INSTALLATION >

[COUPE (REGULAR GRADE)]

REAR TRIM

Exploded View

INFOID:000000005239933

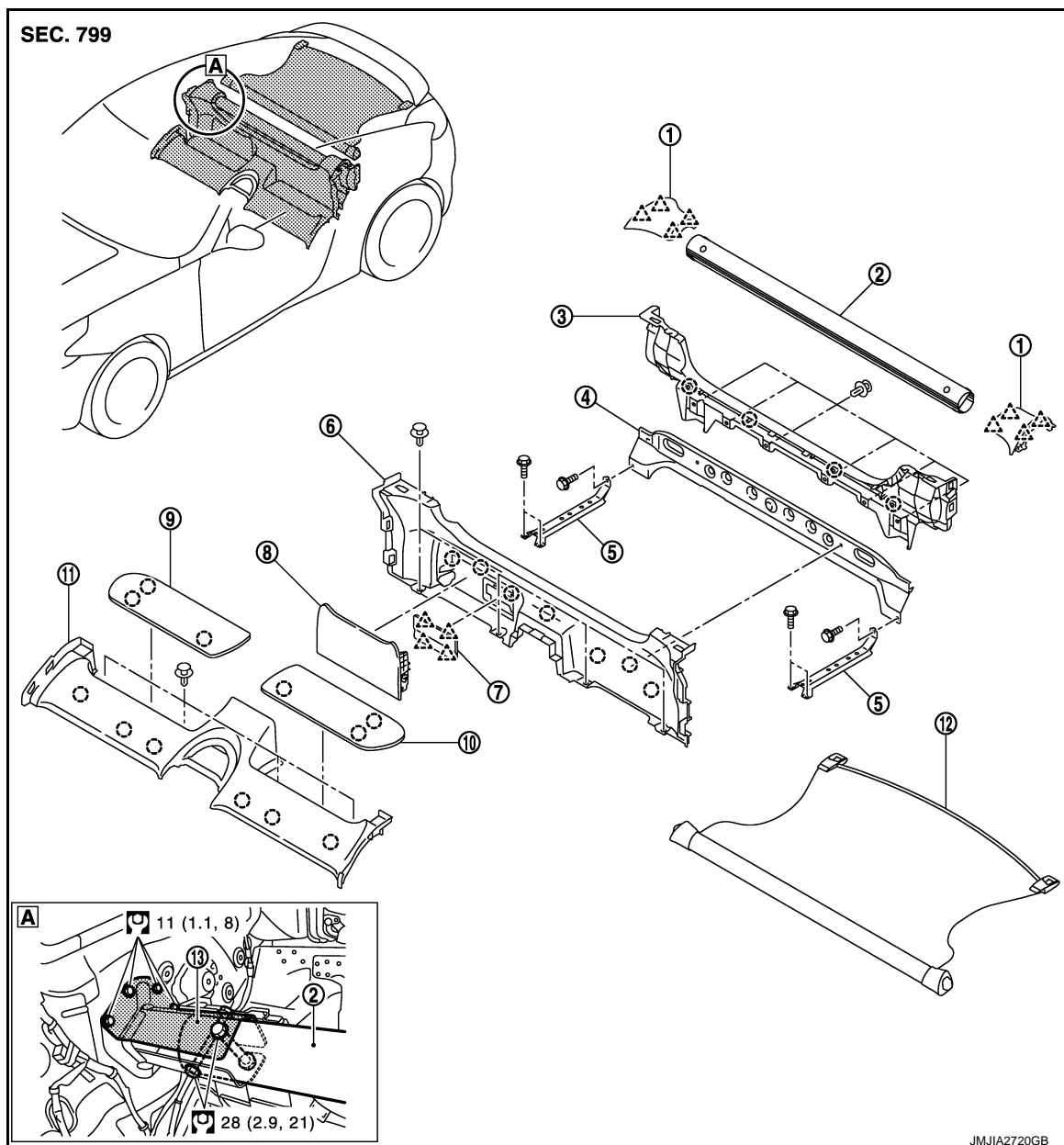

- | | | |
|---|--|---|
| 1. Rear parcel shelf side finisher (LH/ RH) | 2. Rear tower bar | 3. Back panel finisher assembly |
| 4. Rear parcel shelf bracket | 5. Rear parcel shelf side bracket (LH/ RH) | 6. Rear parcel shelf finisher |
| 7. Rear parcel shelf lid | 8. Rear parcel shelf finisher holder | 9. Rear parcel shelf cover RH |
| 10. Rear parcel shelf cover LH | 11. Seatback center finisher | 12. Tonneau cover assembly (With tonneau cover) |
| 13. Body side bracket | | |

○ : Clip

△ : Pawl

Refer to [GI-4, "Components"](#) for symbols in the figure.

Removal and Installation

REMOVAL

REAR PARCEL SHELF SIDE FINISHER

1. Remove tonneau cover (With tonneau cover).
2. Slide rear parcel shelf side finisher toward the direction of the arrow to remove.

 : Pawl

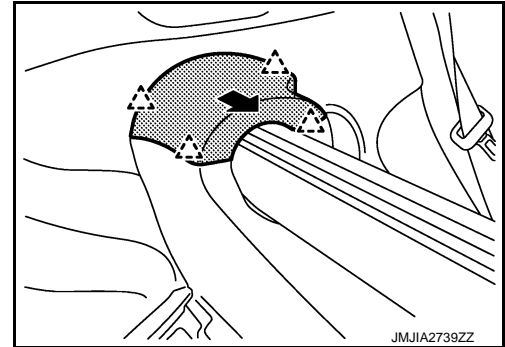

REAR PARCEL SHELF COVER

Remove rear parcel shelf cover LH with remover tool as shown in the figure.

 : Clip

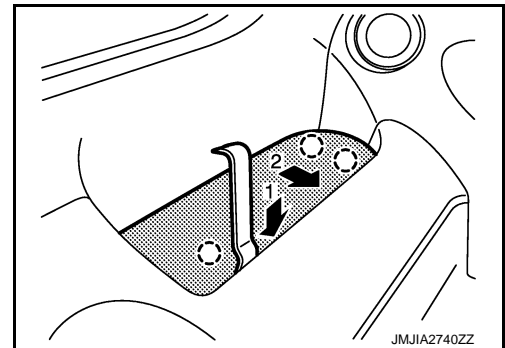

REAR PARCEL SHELF FINISHER HOLDER

1. Fully open rear parcel shelf finisher holder in three steps as shown in the figure below. (Approximately 45 degree)
2. Pull back to remove.

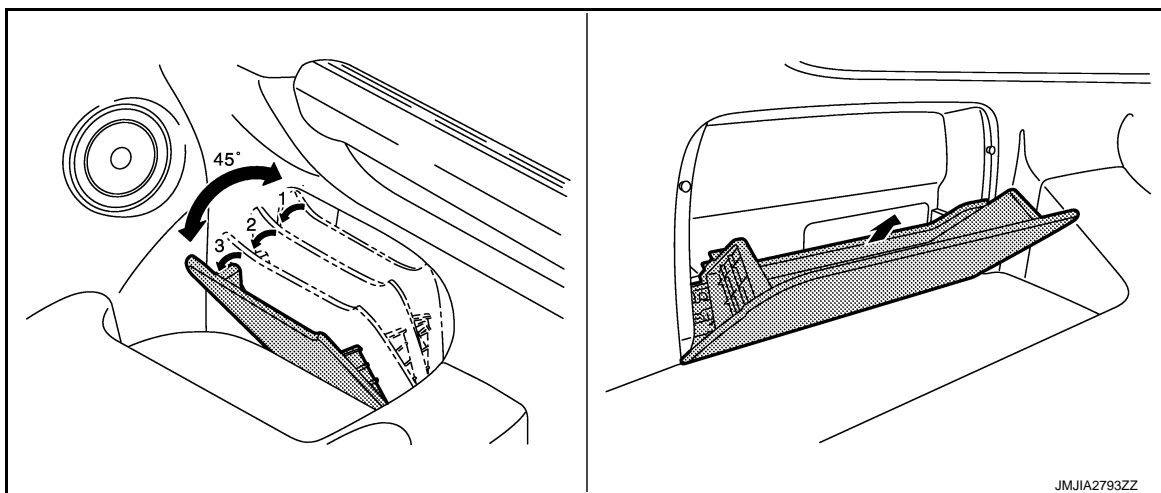

SEATBACK CENTER FINISHER

1. Remove center console assembly. Refer to [JP-24, "Removal and Installation"](#).
2. Remove rear side finisher. Refer to [INT-17, "Removal and Installation"](#).
3. Disconnect seatback center finisher fixing clips, and then pull it up to remove.

REAR PARCEL SHELF FINISHER

REAR TRIM

< REMOVAL AND INSTALLATION >

[COUPE (REGULAR GRADE)]

1. Remove seatback center finisher.
2. Remove the clips (A) with a remover tool.
3. Hold rear parcel shelf finisher (1) from both sides, and then pull it back to remove.

○ : Clip

⇐ : Vehicle front

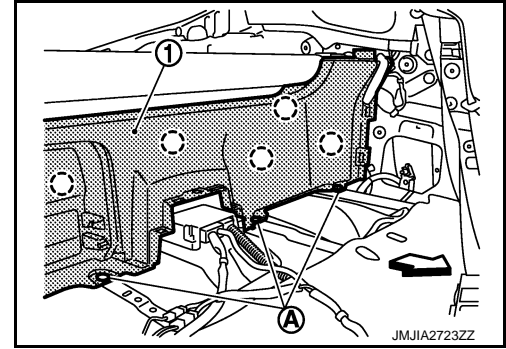

REAR PARCEL SHELF BRACKET

1. Remove rear parcel shelf finisher.
2. Remove rear parcel shelf bracket (1) mounting bolts (A) (LH/RH).

⇐ : Vehicle front

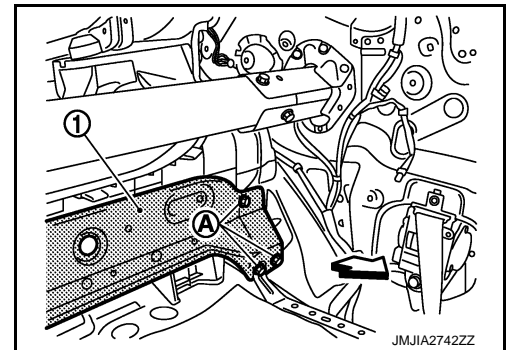

BACK PANEL FINISHER ASSEMBLY

1. Remove luggage floor spacer front. Refer to [INT-28, "Exploded View"](#).
2. Remove rear side finisher. Refer to [INT-17, "Removal and Installation"](#).
3. Remove rear pillar finisher. Refer to [INT-17, "Removal and Installation"](#).
4. Remove the clips (A) fixing the back panel finisher assembly (1) to the rear parcel shelf bracket.

○ : Clip

⇐ : Vehicle front

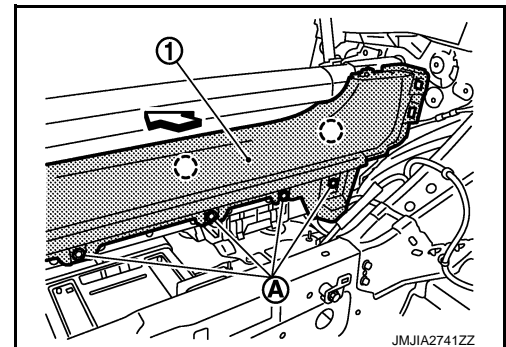

5. Pull back panel finisher assembly to remove.

INSTALLATION

Install in the reverse order of removal.

CAUTION:

Check that clips are securely fitted in panel holes on body when installing, and then press them in.

FLOOR TRIM

< REMOVAL AND INSTALLATION >

[COUPE (REGULAR GRADE)]

FLOOR TRIM

Exploded View

INFOID:000000005239935

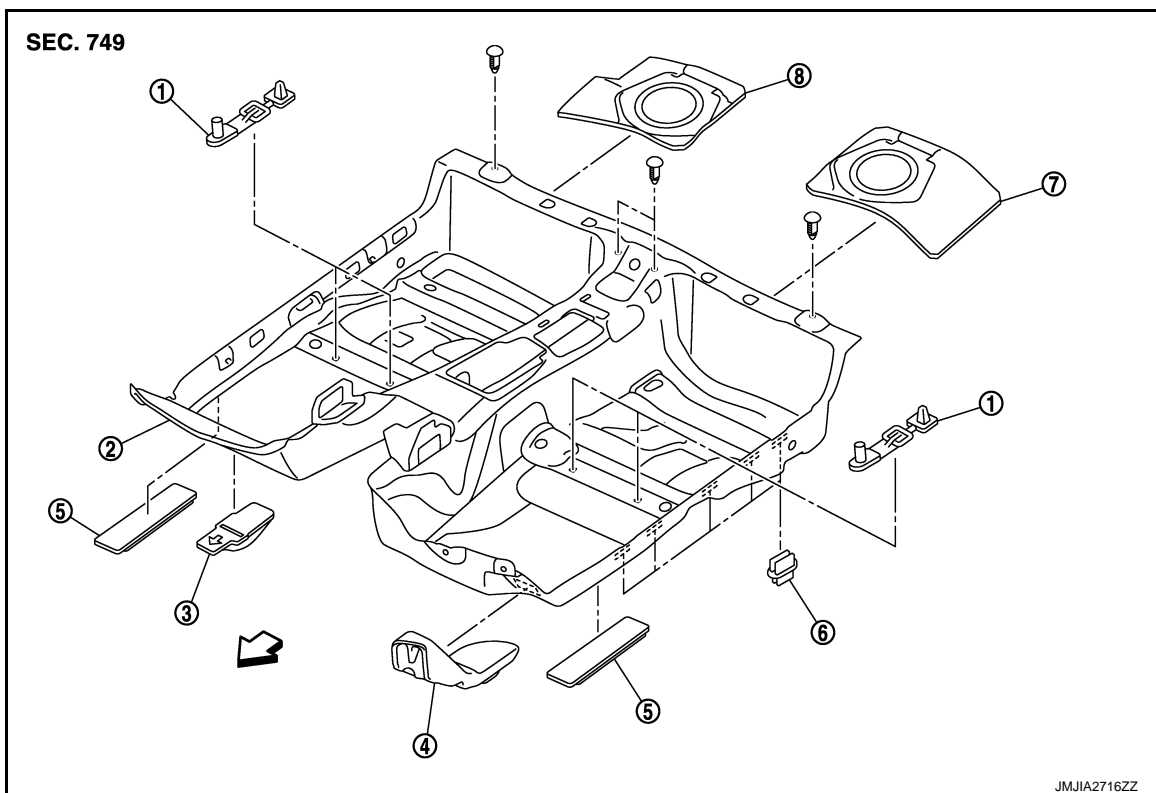

- | | | |
|-----------------------|-------------------------------|--------------------------|
| 1. Floor hook | 2. Floor trim | 3. Front floor spacer RH |
| 4. Footrest | 5. Front floor spacer (LH/RH) | 6. Fixing clip |
| 7. Rear floor felt LH | 8. Rear floor felt RH | |

◀ : Vehicle front

Removal and Installation

INFOID:000000005239936

REMOVAL

1. Remove the seat assembly (LH/RH). Refer to [SE-88, "Removal and Installation"](#).
2. Remove accelerator pedal pad. Refer to [BR-20, "Removal and Installation"](#).
3. Disengage clip of floor hook (1) with remover tool (A).

○ : Clip

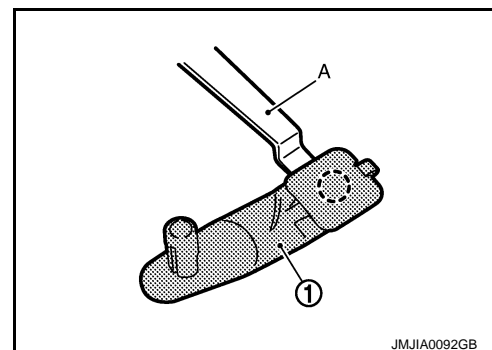

4. Remove foot grille. Refer to [VTL-11, "FOOT GRILLE : Removal and Installation"](#).
5. Remove the seat belt floor anchor bolt (LH/RH). Refer to [SB-12, "SEAT BELT BUCKLE : Exploded View"](#).
6. Remove center console assembly. Refer to [IP-24, "Removal and Installation"](#).

FLOOR TRIM

< REMOVAL AND INSTALLATION >

[COUPE (REGULAR GRADE)]

7. Remove instrument lower cover (LH/RH), glove box assembly, instrument lower panel RH and instrument side panel (LH/RH). Refer to [IP-24, "Removal and Installation"](#).
8. Remove seatback center finisher. Refer to [INT-21, "Removal and Installation"](#).
9. Disconnect the harness connector (A), (B), (C) and (D) from the diagnosis sensor unit (1) and then remove the clips fixing the harness to the floor trim as shown in the figure.

○ : Harness clip

◀ : Clip

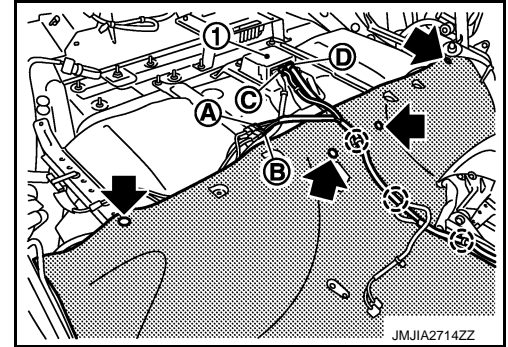

10. Remove console panel (LH/RH). Refer to [IP-24, "Removal and Installation"](#).
11. Remove the kicking plate inner (LH/RH), dash side finisher (LH/RH) and body side welt (LH/RH). Refer to [INT-17, "Removal and Installation"](#).
12. Remove floor trim fixing clips.
13. Remove floor trim from floor trim fixing clips and remove floor trim.

INSTALLATION

Install in the reverse order of removal.

HEADLINING

< REMOVAL AND INSTALLATION >

[COUPE (REGULAR GRADE)]

HEADLINING

Exploded View

INFOID:000000005239937

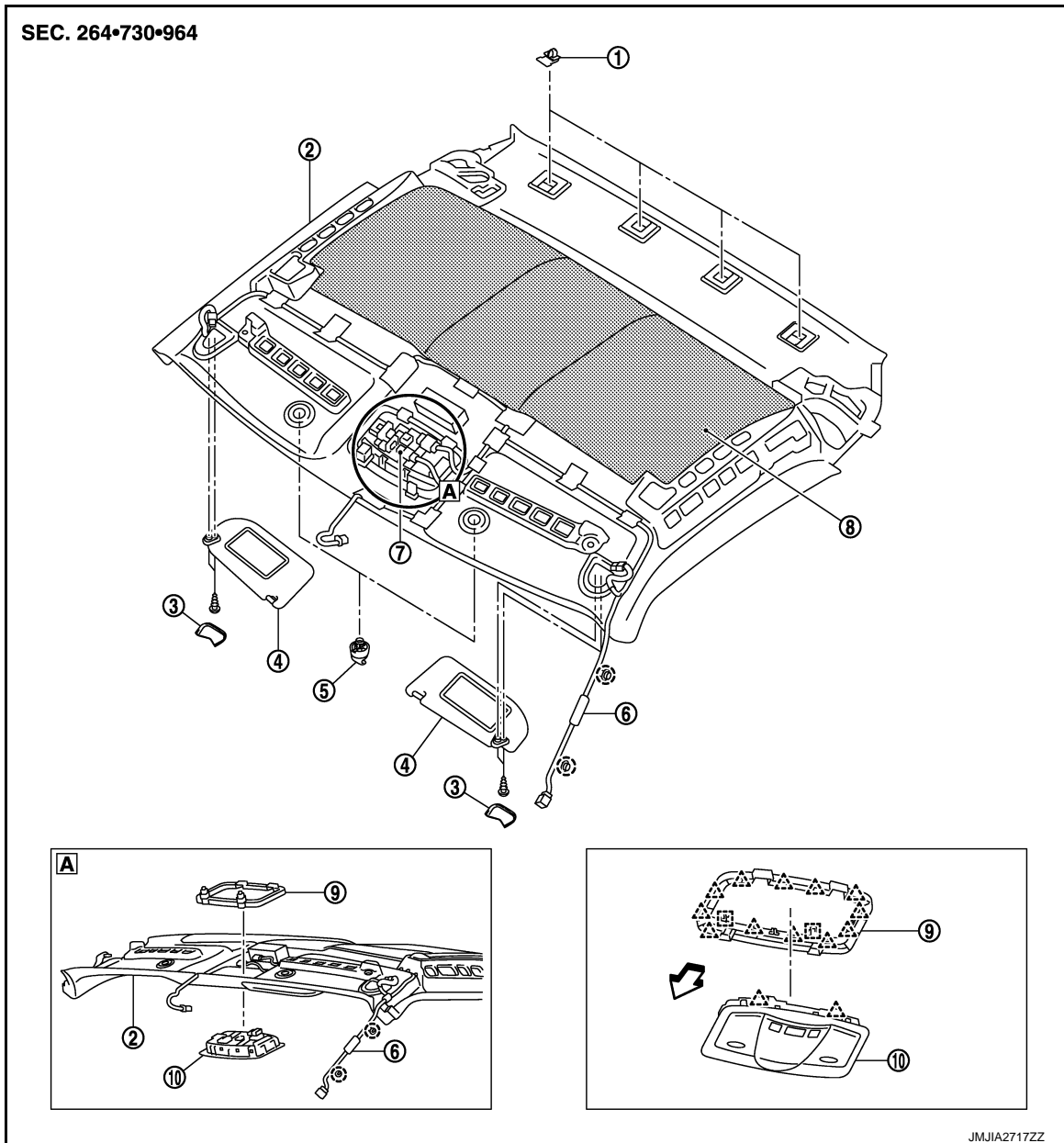

Removal and Installation

INFOID:000000005239938

REMOVAL

HEADLINING

< REMOVAL AND INSTALLATION >

[COUPE (REGULAR GRADE)]

1. Remove front pillar garnish (LH/RH) and body side welt (LH/RH). Refer to [INT-17, "Removal and Installation"](#).
2. Remove roof harness assembly fixing clips (B) with remover tool, and then disconnect roof harness connector (A).

 : Clip

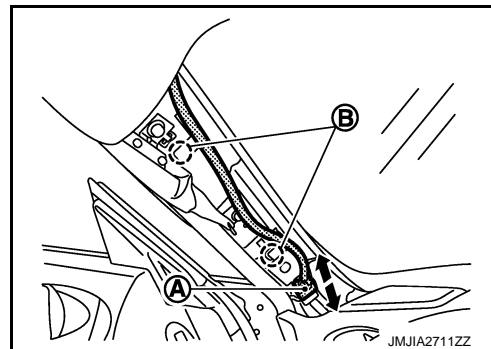

3. Disconnect inside mirror harness connector.
4. Remove sunvisor assembly (LH/RH).
 - Remove sunvisor cover.
 - Remove sunvisor assembly fixing screws.
 - Disconnect vanity mirror lamp harness connectors.
5. Insert small flat-bladed screwdriver into the hole of sunvisor holder, press while rotating approximately 90 degrees to remove.

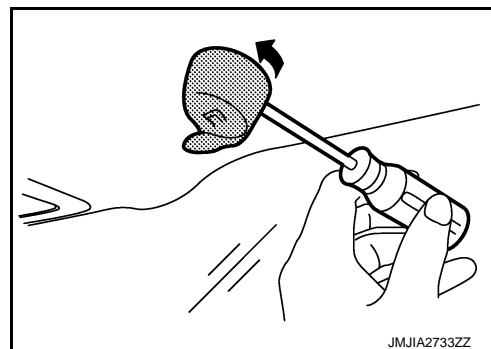

6. Remove kicking plate inner (LH/RH) and rear pillar finisher (LH/RH). Refer to [INT-17, "Removal and Installation"](#).
7. Insert remover tool between roof panel and roof console assembly (front edge) to disengage the metal clips as shown in the figure.

 : Metal clip

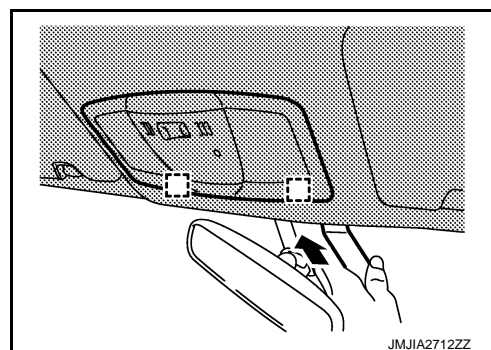

8. With remover tool, remove headlining clip from rear end of headlining.
9. Put front seat to rearmost and recline backward.
10. Remove headlining, turn and take out from right side door.

CAUTION:

- When removing headlining, 2 workers are required. (1 for the front and rear of headlining)
- Cover center console finisher upper surface with a shop cloth to prevent it from being damaged.
- Never bend headlining when removing.

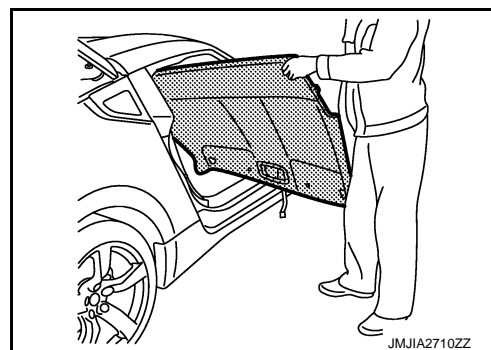

HEADLINING

< REMOVAL AND INSTALLATION >

[COUPE (REGULAR GRADE)]

11. Remove the following parts after removing headlining.
- Map lamp assembly. Refer to [INT-25, "Exploded View"](#).
 - Roof harness assembly.

INSTALLATION

Install in the reverse order of removal.

CAUTION:

- Install headlining assembly after inserting clips to clip holder of headlining rear end.
- Never bend headlining when installing.

A

B

C

D

E

F

G

H

I

INT

K

L

M

N

O

P

LUGGAGE FLOOR TRIM

< REMOVAL AND INSTALLATION >

[COUPE (REGULAR GRADE)]

LUGGAGE FLOOR TRIM

Exploded View

INFOID:000000005239939

SEC. 849

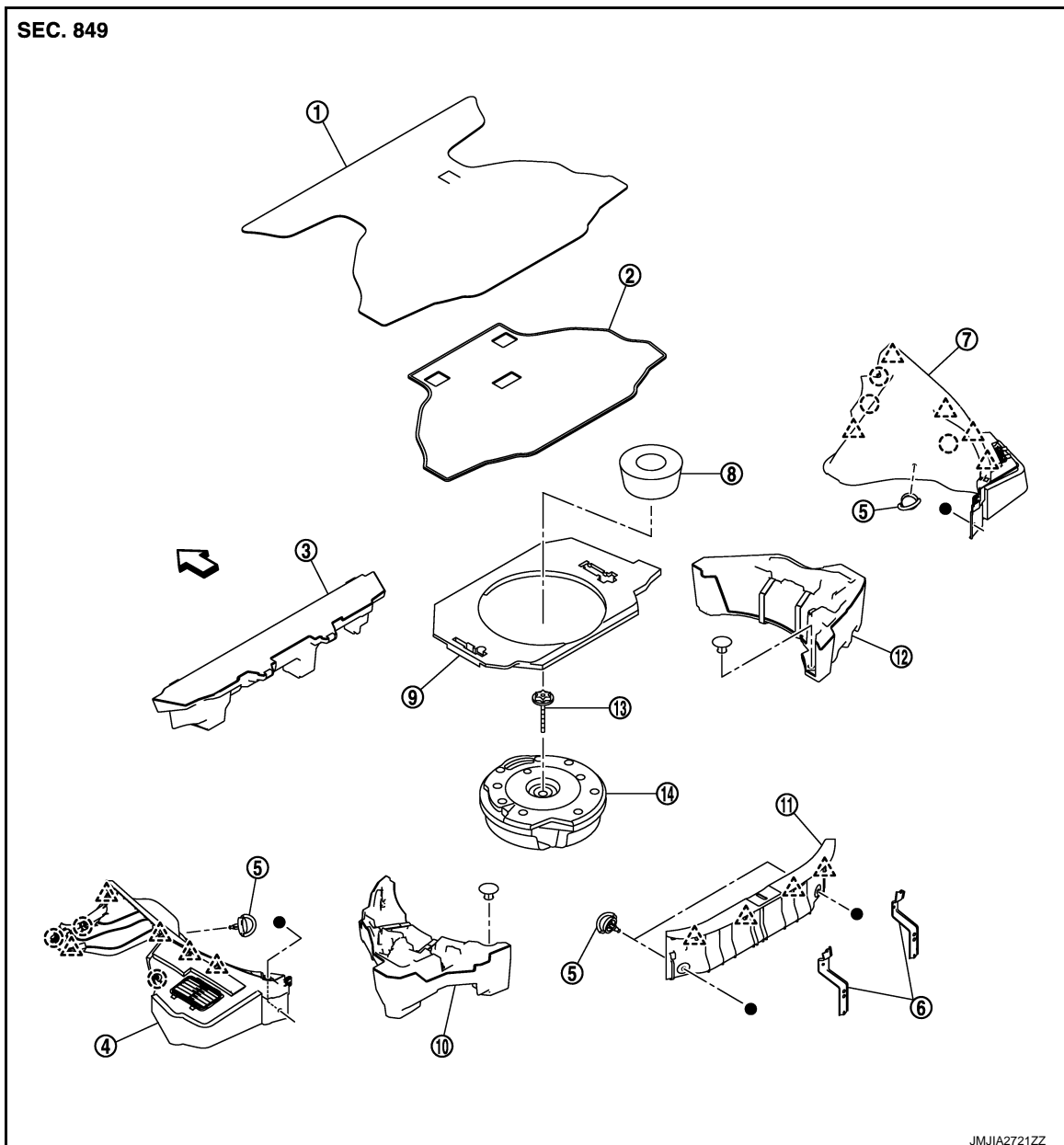

JMJIA2721ZZ

- | | | |
|----------------------------------|--|----------------------------------|
| 1. Luggage floor carpet assembly | 2. Spare tire cover | 3. Luggage spacer center front |
| 4. Luggage side finisher LH | 5. Trunk net hook | 6. Luggage bracket (LH/RH) |
| 7. Luggage side finisher RH | 8. Luggage floor spacer center rear (without BOSE audio) | 9. Luggage spacer |
| 10. Luggage side box assembly LH | 11. Luggage rear plate | 12. Luggage side box assembly RH |
| 13. Clamp | 14. Woofer (with BOSE audio) | |

○ : Clip

△ : Pawl

← : Vehicle front

LUGGAGE FLOOR TRIM

< REMOVAL AND INSTALLATION >

[COUPE (REGULAR GRADE)]

Removal and Installation

INFOID:000000005239940

REMOVAL

1. Fully open back door.
2. Remove tonneau cover assembly (with tonneau cover). Refer to [INT-20, "Exploded View"](#).
3. Remove luggage floor carpet assembly.
4. Remove spare tire cover.
5. Remove back door weather-strip.
6. Remove luggage rear plate.
 - Remove luggage rear plate fixing trunk net hook.
 - Insert remover tool between body panel and luggage rear plate to disengage the fixing pawls.
 - Disconnect luggage room lamp harness connector. Refer to [INL-56, "Removal and Installation"](#).
7. Remove luggage spacer.
8. Remove woofer and spare tire (BOSE audio with navigation). Refer to [AV-338, "Removal and Installation"](#).
9. Remove luggage side finisher upper (LH/RH).
 - Remove trunk net hook fixing the luggage side upper to body panel.
 - Insert a remover tool between body panel and luggage side finisher upper to disengage the fixing pawls and clips.
10. Remove luggage side box assembly (LH/RH).
11. Remove luggage spacer center front.

INSTALLATION

Install in the reverse order of removal.

CAUTION:

Check that clips, pawls, metal clips are securely fitted in panel holes on body when installing, and then press them in.

A

B

C

D

E

F

G

H

I

INT

K

L

M

N

O

P

BACK DOOR TRIM

< REMOVAL AND INSTALLATION >

[COUPE (REGULAR GRADE)]

BACK DOOR TRIM

Exploded View

INFOID:000000005239941

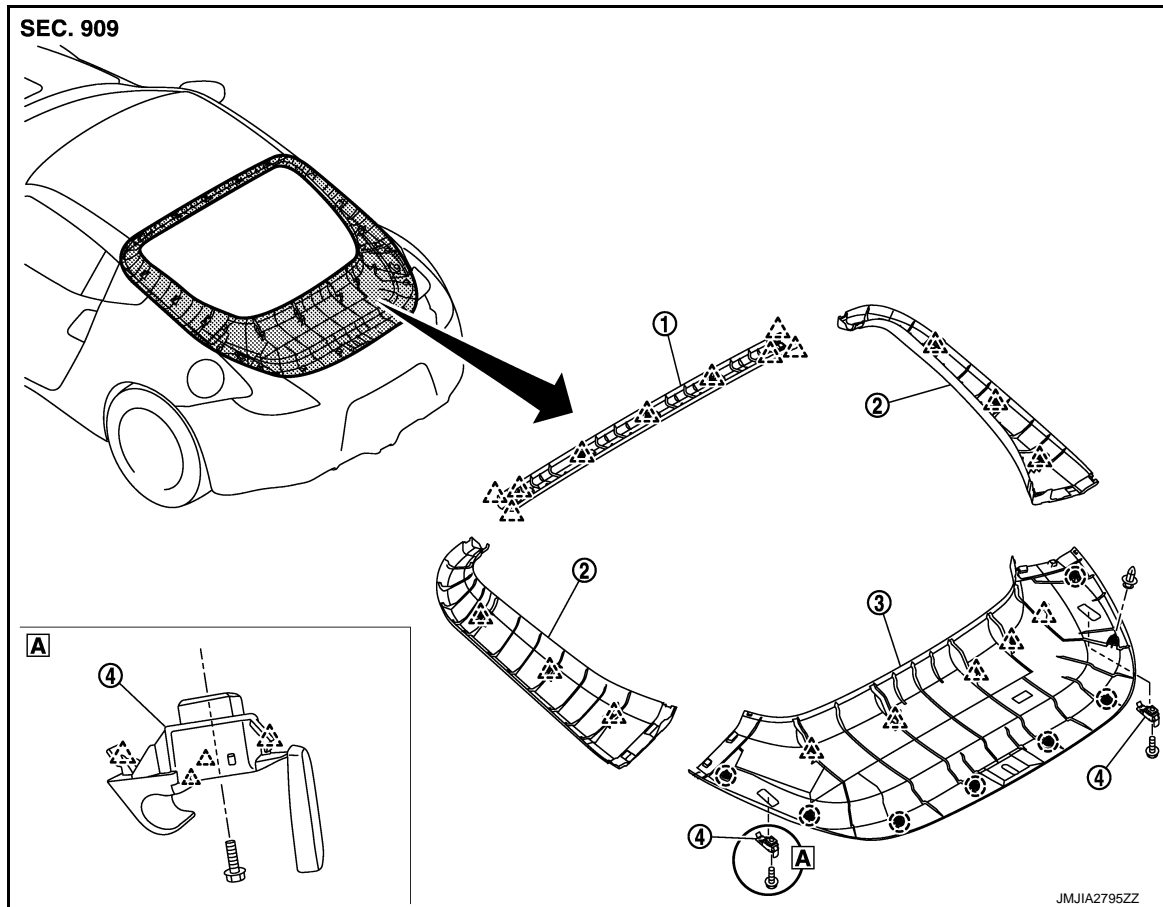

1. Back door finisher upper
2. Back door finisher side (LH/RH)
3. Back door finisher lower
4. Back door finisher hook (with tonneau cover)

○ : Clip

△ : Pawl

Removal and Installation

INFOID:000000005239942

REMOVAL

1. Fully open the back door.
2. Insert a remover tool between back door panel and back door finisher upper to disengage the pawls, and the remove the back door finisher upper.
3. Remove back door finisher lower.

BACK DOOR TRIM

< REMOVAL AND INSTALLATION >

[COUPE (REGULAR GRADE)]

1. Remove the cap of back door finisher hook (1) with a small flat-bladed screwdriver (A) wrapped into a tape (B).

 : Pawl

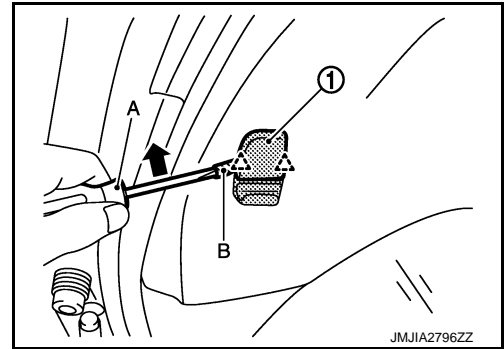

2. Remove the mounting bolt.

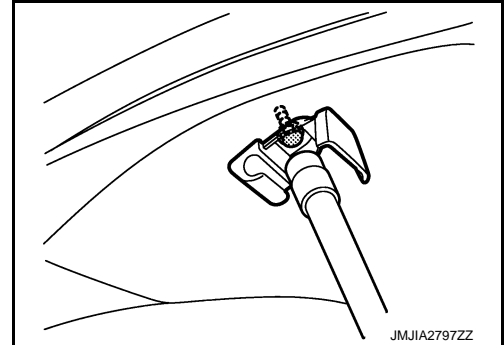

3. Remove back door finisher hook with remover tool.

 : Pawl

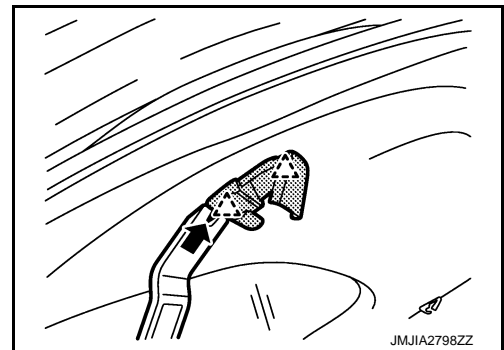

4. Insert a remover tool between back door panel and back door finisher lower to disengage the pawls and clips and remove the back door finisher lower.
4. Insert a remover tool between back door panel and back door finisher side to disengage the pawls, and the remove the back door finisher side (LH/RH).

INSTALLATION

Install in the reverse order of removal.

A
B
C
D
E
F
G
H
I
INT
K
L
M
N
O
P

SPEC CHANGE INFORMATION

REAR TRIM

Serialized Authenticity Plate

INFOID:000000005646438

- NISMO Serialized Authenticity Plate is placed on the rear parcel shelf finisher.

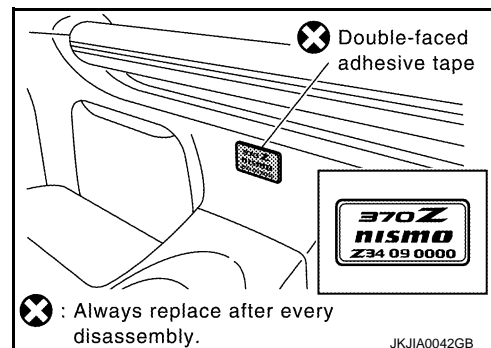

PRECAUTION

PRECAUTIONS

FOR USA AND CANADA

FOR USA AND CANADA : Precaution for Supplemental Restraint System (SRS) "AIR BAG" and "SEAT BELT PRE-TENSIONER"

INFOID:000000005568576

The Supplemental Restraint System such as "AIR BAG" and "SEAT BELT PRE-TENSIONER", used along with a front seat belt, helps to reduce the risk or severity of injury to the driver and front passenger for certain types of collision. This system includes seat belt switch inputs and dual stage front air bag modules. The SRS system uses the seat belt switches to determine the front air bag deployment, and may only deploy one front air bag, depending on the severity of a collision and whether the front occupants are belted or unbelted.

Information necessary to service the system safely is included in the "SRS AIR BAG" and "SEAT BELT" of this Service Manual.

WARNING:

- To avoid rendering the SRS inoperative, which could increase the risk of personal injury or death in the event of a collision which would result in air bag inflation, all maintenance must be performed by an authorized NISSAN/INFINITI dealer.
- Improper maintenance, including incorrect removal and installation of the SRS, can lead to personal injury caused by unintentional activation of the system. For removal of Spiral Cable and Air Bag Module, see the "SRS AIR BAG".
- Do not use electrical test equipment on any circuit related to the SRS unless instructed to in this Service Manual. SRS wiring harnesses can be identified by yellow and/or orange harnesses or harness connectors.

PRECAUTIONS WHEN USING POWER TOOLS (AIR OR ELECTRIC) AND HAMMERS

WARNING:

- When working near the Air Bag Diagnosis Sensor Unit or other Air Bag System sensors with the ignition ON or engine running, DO NOT use air or electric power tools or strike near the sensor(s) with a hammer. Heavy vibration could activate the sensor(s) and deploy the air bag(s), possibly causing serious injury.
- When using air or electric power tools or hammers, always switch the ignition OFF, disconnect the battery, and wait at least 3 minutes before performing any service.

FOR USA AND CANADA : Precaution Necessary for Steering Wheel Rotation after Battery Disconnect

INFOID:000000005568577

NOTE:

- Before removing and installing any control units, first turn the push-button ignition switch to the LOCK position, then disconnect both battery cables.
- After finishing work, confirm that all control unit connectors are connected properly, then re-connect both battery cables.
- Always use CONSULT-III to perform self-diagnosis as a part of each function inspection after finishing work. If a DTC is detected, perform trouble diagnosis according to self-diagnosis results.

For vehicle with steering lock unit, if the battery is disconnected or discharged, the steering wheel will lock and cannot be turned.

If turning the steering wheel is required with the battery disconnected or discharged, follow the operation procedure below before starting the repair operation.

OPERATION PROCEDURE

1. Connect both battery cables.

NOTE:

Supply power using jumper cables if battery is discharged.

2. Turn the push-button ignition switch to ACC position.
(At this time, the steering lock will be released.)
3. Disconnect both battery cables. The steering lock will remain released with both battery cables disconnected and the steering wheel can be turned.
4. Perform the necessary repair operation.

PRECAUTIONS

[ROADSTER]

< PRECAUTION >

5. When the repair work is completed, re-connect both battery cables. With the brake pedal released, turn the push-button ignition switch from ACC position to ON position, then to LOCK position. (The steering wheel will lock when the push-button ignition switch is turned to LOCK position.)
6. Perform self-diagnosis check of all control units using CONSULT-III.

FOR USA AND CANADA : Precaution for Battery Service

INFOID:000000005568578

Before disconnecting the battery, lower both the driver and passenger windows. This will prevent any interference between the window edge and the vehicle when the door is opened/closed. During normal operation, the window slightly raises and lowers automatically to prevent any window to vehicle interference. The automatic window function will not work with the battery disconnected.

FOR USA AND CANADA : Precaution for Procedure without Cowl Top Cover

INFOID:000000005568588

When performing the procedure after removing cowl top cover, cover the lower end of windshield with urethane, etc.

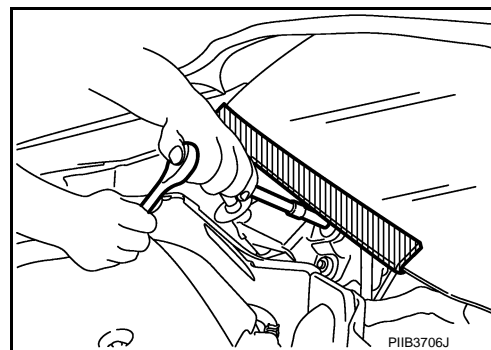

FOR USA AND CANADA : Precaution for Work

INFOID:000000005568589

- After removing and installing the opening/closing parts, be sure to carry out fitting adjustments to check their operation.
- Check the lubrication level, damage, and wear of each part. If necessary, grease or replace it.

FOR MEXICO

FOR MEXICO : Precaution for Supplemental Restraint System (SRS) "AIR BAG" and "SEAT BELT PRE-TENSIONER"

INFOID:000000005568580

The Supplemental Restraint System such as "AIR BAG" and "SEAT BELT PRE-TENSIONER", used along with a front seat belt, helps to reduce the risk or severity of injury to the driver and front passenger for certain types of collision. Information necessary to service the system safely is included in the "SRS AIR BAG" and "SEAT BELT" of this Service Manual.

WARNING:

- To avoid rendering the SRS inoperative, which could increase the risk of personal injury or death in the event of a collision which would result in air bag inflation, all maintenance must be performed by an authorized NISSAN/INFINITI dealer.
- Improper maintenance, including incorrect removal and installation of the SRS, can lead to personal injury caused by unintentional activation of the system. For removal of Spiral Cable and Air Bag Module, see the "SRS AIR BAG".
- Do not use electrical test equipment on any circuit related to the SRS unless instructed to in this Service Manual. SRS wiring harnesses can be identified by yellow and/or orange harnesses or harness connectors.

PRECAUTIONS WHEN USING POWER TOOLS (AIR OR ELECTRIC) AND HAMMERS

WARNING:

- When working near the Air Bag Diagnosis Sensor Unit or other Air Bag System sensors with the ignition ON or engine running, DO NOT use air or electric power tools or strike near the sensor(s) with a hammer. Heavy vibration could activate the sensor(s) and deploy the air bag(s), possibly causing serious injury.
- When using air or electric power tools or hammers, always switch the ignition OFF, disconnect the battery, and wait at least 3 minutes before performing any service.

PRECAUTIONS

< PRECAUTION >

[ROADSTER]

FOR MEXICO : Precaution Necessary for Steering Wheel Rotation after Battery Disconnect

INFOID:000000005568581

NOTE:

- Before removing and installing any control units, first turn the push-button ignition switch to the LOCK position, then disconnect both battery cables.
- After finishing work, confirm that all control unit connectors are connected properly, then re-connect both battery cables.
- Always use CONSULT-III to perform self-diagnosis as a part of each function inspection after finishing work. If a DTC is detected, perform trouble diagnosis according to self-diagnosis results.

For vehicle with steering lock unit, if the battery is disconnected or discharged, the steering wheel will lock and cannot be turned.

If turning the steering wheel is required with the battery disconnected or discharged, follow the operation procedure below before starting the repair operation.

OPERATION PROCEDURE

1. Connect both battery cables.

NOTE:

Supply power using jumper cables if battery is discharged.

2. Turn the push-button ignition switch to ACC position.
(At this time, the steering lock will be released.)
3. Disconnect both battery cables. The steering lock will remain released with both battery cables disconnected and the steering wheel can be turned.
4. Perform the necessary repair operation.
5. When the repair work is completed, re-connect both battery cables. With the brake pedal released, turn the push-button ignition switch from ACC position to ON position, then to LOCK position. (The steering wheel will lock when the push-button ignition switch is turned to LOCK position.)
6. Perform self-diagnosis check of all control units using CONSULT-III.

FOR MEXICO : Precaution for Battery Service

INFOID:000000005568582

Before disconnecting the battery, lower both the driver and passenger windows. This will prevent any interference between the window edge and the vehicle when the door is opened/closed. During normal operation, the window slightly raises and lowers automatically to prevent any window to vehicle interference. The automatic window function will not work with the battery disconnected.

FOR MEXICO : Precaution for Procedure without Cowl Top Cover

INFOID:000000005568585

When performing the procedure after removing cowl top cover, cover the lower end of windshield with urethane, etc.

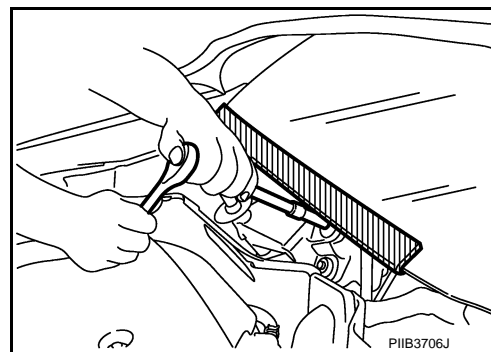

FOR MEXICO : Precaution for Work

INFOID:000000005568586

- After removing and installing the opening/closing parts, be sure to carry out fitting adjustments to check their operation.
- Check the lubrication level, damage, and wear of each part. If necessary, grease or replace it.

PREPARATION

< PREPARATION >

[ROADSTER]

PREPARATION

PREPARATION

Special Service Tools

INFOID:000000005502539

The actual shapes of Kent-Moore tools may differ from those of special service tools illustrated here.

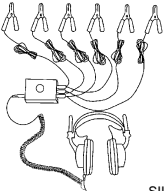
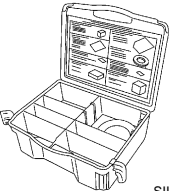
Tool number (Kent-Moore No.) Tool name	Description
(J-39570) Chassis ear  SIIA0993E	Locates the noise
(J-43980) NISSAN Squeak and Rattle Kit  SIIA0994E	Repairs the cause of noise

Commercial Service Tools

INFOID:000000005502540

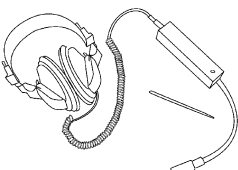
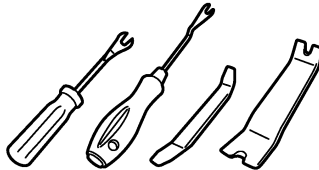
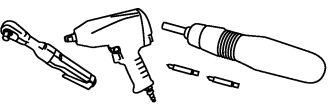
Tool name	Description
Engine ear  SIIA0995E	Locates the noise
Remover tool  JMKIA3050ZZ	Removes clips, pawls and metal clips
Power tool  PIIB1407E	

SYMPTOM DIAGNOSIS

SQUEAK AND RATTLE TROUBLE DIAGNOSES

Work Flow

INFOID:000000005502530

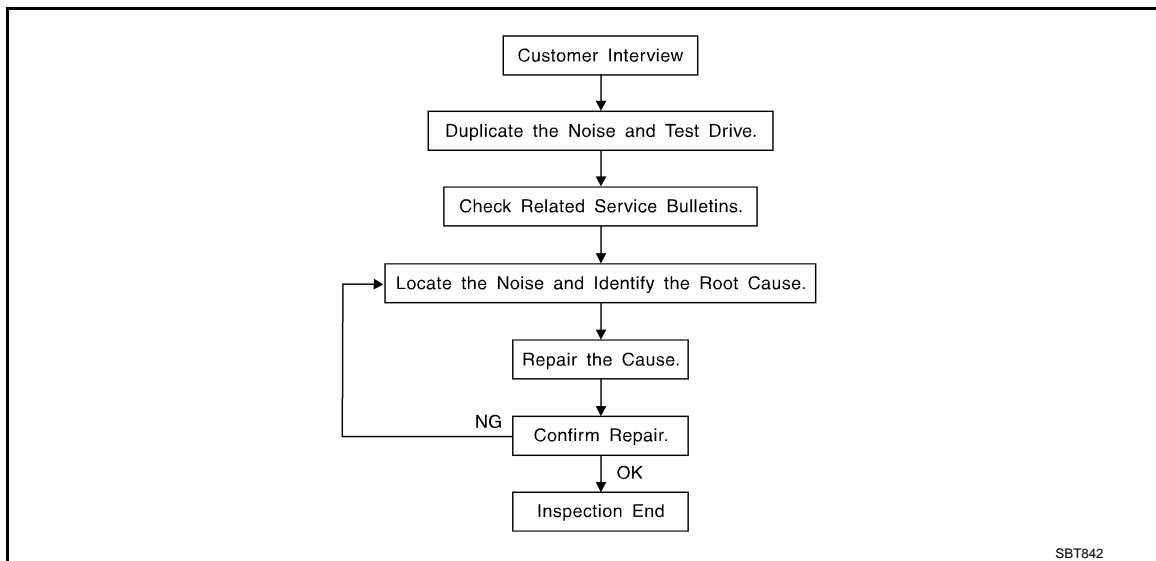

CUSTOMER INTERVIEW

Interview the customer if possible, to determine the conditions that exist when the noise occurs. Use the Diagnostic Worksheet during the interview to document the facts and conditions when the noise occurs and any customer comments. Refer to [INT-41, "Diagnostic Worksheet"](#). This information is necessary to duplicate the conditions that exist when the noise occurs.

- The customer may not be able to provide a detailed description or the location of the noise. Attempt to obtain all the facts and conditions that exist when the noise occurs (or does not occur).
- If there is more than one noise in the vehicle, perform a diagnosis and repair the noise that the customer is concerned about. This can be accomplished by performing a test drive with the customer.
- After identifying the type of noise, isolate the noise in terms of its characteristics. The noise characteristics are provided so that the customer, service adviser, and technician use the same language when describing the noise.
- Squeak – (Like tennis shoes on a clean floor)
Squeak characteristics include the light contact / fast movement / brought on by road conditions / hard surfaces = high-pitched noise / softer surfaces = low-pitched noises / edge to surface = chirping
- Creak – (Like walking on an old wooden floor)
Creak characteristics include firm contact / slow movement/twisting with a rotational movement / pitch dependent on materials / often brought on by activity.
- Rattle – (Like shaking a baby rattle)
Rattle characteristics include fast repeated contact / vibration or similar movement / loose parts/missing clip or fastener / incorrect clearance.
- Knock – (Like a knock on a door)
Knock characteristics include hollow sounds / sometimes repeating / often brought on by driver action.
- Tick – (Like a clock second hand)
Tick characteristics include gentle contacting of light materials / loose components / can be caused by driver action or road conditions.
- Thump – (Heavy, muffled knock noise)
Thump characteristics include softer knock / dull sounds often brought on by activity.
- Buzz – (Like a bumblebee)
Buzz characteristics include high frequency rattle / firm contact.
- Often the degree of acceptable noise level varies depending upon the person. A noise that a technician may judge as acceptable may be very irritating to a customer.
- Weather conditions, especially humidity and temperature, may have a great effect on noise level.

DUPLICATE THE NOISE AND TEST DRIVE

SQUEAK AND RATTLE TROUBLE DIAGNOSES

< SYMPTOM DIAGNOSIS >

[ROADSTER]

If possible, drive the vehicle with the customer until the noise is duplicated. Note any additional information on the Diagnostic Worksheet regarding the conditions or location of the noise. This information can be used to duplicate the same conditions when the repair is reconfirmed.

If the noise can be duplicated easily during the test drive, to help identify the source of the noise, try to duplicate the noise with the vehicle stopped by doing one or all of the following items:

- 1) Close a door.
 - 2) Tap or push/pull around the area where the noise appears to be coming from.
 - 3) Rev the engine.
 - 4) Use a floor jack to recreate vehicle "twist".
 - 5) At idle, apply engine load (electrical load, half-clutch on M/T models, drive position on A/T models).
 - 6) Raise the vehicle on a hoist and hit a tire with a rubber hammer.
- Drive the vehicle and attempt to duplicate the conditions the customer states exist when the noise occurs.
 - If it is difficult to duplicate the noise, drive the vehicle slowly on an undulating or rough road to stress the vehicle body.

CHECK RELATED SERVICE BULLETINS

After verifying the customer concern or symptom, check ASIST for Technical Service Bulletins (TSBs) related to the concern or symptom.

If a TSB relates to the symptom, follow the procedure to repair the noise.

LOCATE THE NOISE AND IDENTIFY THE ROOT CAUSE

1. Narrow down the noise to a general area. To help pinpoint the source of the noise, use a listening tool (Chassis ear: J-39570, engine ear, and mechanics stethoscope).
 2. Narrow down the noise to a more specific area and identify the cause of the noise by:
 - Removing the component(s) in the area that is / are suspected to be the cause of the noise.
Do not use too much force when removing clips and fasteners, otherwise clips and fasteners can be broken or lost during the repair, resulting in the creation of new noise.
 - Tapping or pushing/pulling the component(s) that is / are suspected to be the cause of the noise.
Do not tap or push/pull the component(s) with excessive force, otherwise the noise is eliminated only temporarily.
 - Feeling for a vibration by hand by touching the component(s) that is / are suspected to be the cause of the noise.
 - Placing a piece of paper between components that are suspected to be the cause of the noise.
 - Looking for loose components and contact marks.
- Refer to [INT-39, "Inspection Procedure"](#).

REPAIR THE CAUSE

- If the cause is a loose component, tighten the component securely.
- If the cause is insufficient clearance between components:
 - Separate components by repositioning or loosening and retightening the components, if possible.
 - Insulate components with a suitable insulator such as urethane pads, foam blocks, felt cloth tape, or urethane tape. A NISSAN Squeak and Rattle Kit (J-43980) is available through the authorized NISSAN Parts Department.

CAUTION:

Never use excessive force as many components are constructed of plastic and may be damaged.

NOTE:

Always check with the Parts Department for the latest parts information.

The following materials are contained in the NISSAN Squeak and Rattle Kit (J-43980). Each item can be ordered separately as needed.

URETHANE PADS [1.5 mm (0.059 in) thick]

Insulates connectors, harness, etc.

- 76268-9E005: 100 × 135 mm (3.937 × 5.315 in)
- 76884-71L01: 60 × 85 mm (2.362 × 3.346 in)
- 76884-71L02: 15 × 25 mm (0.591 × 0.984 in)

INSULATOR (Foam blocks)

Insulates components from contact. Can be used to fill space behind a panel.

- 73982-9E000: 45 mm (1.772 in) thick, 50 × 50 mm (1.969 × 1.969 in)
- 73982-50Y00: 10 mm (0.394 in) thick, 50 × 50 mm (1.969 × 1.969 in)

INSULATOR (Light foam block)

80845-71L00: 30 mm (1.18 in) thick, 30 × 50 mm (1.181 × 1.969 in)

FELT CLOTHTAPE

SQUEAK AND RATTLE TROUBLE DIAGNOSES

[ROADSTER]

< SYMPTOM DIAGNOSIS >

Used to insulate where movement does not occur. Ideal for instrument panel applications.

- 68370-4B000: 15 × 25 mm (0.591 × 0.984 in) pad
- 68239-13E00: 5 mm (0.197 in) wide tape roll

The following materials, not found in the kit, can also be used to repair squeaks and rattles.

UHMW (TEFLON) TAPE

Insulates where slight movement is present. Ideal for instrument panel applications.

SILICONE GREASE

Used in place of UHMW tape that is visible or does not fit. Only lasts a few months.

SILICONE SPRAY

Used when grease cannot be applied.

DUCT TAPE

Used to eliminate movement.

CONFIRM THE REPAIR

After repair is complete, test drive the vehicle to confirm that the cause of noise is repaired by test driving the vehicle. Operate the vehicle under the same conditions as when the noise originally occurred. Refer to the notes on the Diagnostic Worksheet.

Inspection Procedure

INFOID:000000005502531

Refer to Table of Contents for specific component removal and installation information.

INSTRUMENT PANEL

Most incidents are caused by contact and movement between:

1. The cluster lid A and instrument panel
2. Acrylic lens and combination meter housing
3. Instrument panel to front pillar garnish
4. Instrument panel to windshield
5. Instrument panel mounting pins
6. Wiring harnesses behind the combination meter
7. A/C defroster duct and duct joint

These incidents can usually be located by tapping or moving the components to duplicate the noise or by pressing on the components while driving to stop the noise. Most of these incidents can be repaired by applying felt cloth tape or silicon spray (in hard to reach areas). Urethane pads can be used to insulate wiring harness.

CAUTION:

Never use silicone spray to isolate a squeak or rattle. If the area is saturated with silicone, the recheck of repair becomes impossible.

CENTER CONSOLE

Components to check include:

1. Shifter assembly cover to finisher
2. A/C control unit and cluster lid C
3. Wiring harnesses behind audio and A/C control unit

The instrument panel repair and isolation procedures also apply to the center console.

DOORS

Check the following items:

1. Finisher and inner panel making a slapping noise
2. Inside handle escutcheon connection to door finisher
3. Wiring harnesses tapping
4. Door striker out of alignment causing a popping noise on starts and stops

Tapping, moving the components, or pressing on them while driving to duplicate the conditions can isolate many of these incidents. The areas can usually be insulated with felt cloth tape or insulator foam blocks from the NISSAN Squeak and Rattle Kit (J-43980) to repair the noise.

TRUNK

Trunk noises are often caused by a loose jack or loose items put into the trunk by the customer.

In addition check for the following items:

SQUEAK AND RATTLE TROUBLE DIAGNOSES

[ROADSTER]

< SYMPTOM DIAGNOSIS >

1. Trunk lid dumpers out of adjustment
2. Trunk lid striker out of adjustment
3. Trunk lid torsion bars knocking together
4. A loose license plate or bracket

Most of these incidents can be repaired by adjusting, securing, or insulating the item(s) or component(s) causing the noise.

SUNROOF/HEADLINING

Noises in the sunroof / headlining area can often be traced to one of the following items:

1. Sunroof lid, rail, linkage, or seals making a rattle or light knocking noise
2. Sunvisor shaft shaking in the holder
3. Front or rear windshield touching headlining and squeaking

Again, pressing on the components to stop the noise while duplicating the conditions can isolate most of these incidents. Repairs usually consist of insulating with felt cloth tape.

SEATS

When isolating seat noise it is important to note the position the seat is in and the load placed on the seat when the noise occurs. These conditions should be duplicated when verifying and isolating the cause of the noise.

Causes of seat noise include:

1. Headrest rods and holder
2. A squeak between the seat pad cushion and frame
3. The rear seatback lock and bracket

These noises can be isolated by moving or pressing on the suspected components while duplicating the conditions under which the noise occurs. Most of these incidents can be repaired by repositioning the component or applying urethane tape to the contact area.

UNDERHOOD

Some interior noise may be caused by components under the hood or on the engine wall. The noise is then transmitted into the passenger compartment.

Causes of transmitted underhood noise include:

1. Any component mounted to the engine wall
2. Components that pass through the engine wall
3. Engine wall mounts and connectors
4. Loose radiator mounting pins
5. Hood bumpers out of adjustment
6. Hood striker out of adjustment

These noises can be difficult to isolate since they cannot be reached from the interior of the vehicle. The best method is to secure, move, or insulate one component at a time and test drive the vehicle. Also, engine RPM or load can be changed to isolate the noise. Repairs can usually be made by moving, adjusting, securing, or insulating the component causing the noise.

SQUEAK AND RATTLE TROUBLE DIAGNOSES

< SYMPTOM DIAGNOSIS >

[ROADSTER]

Diagnostic Worksheet

INFOID:000000005577766



SQUEAK & RATTLE DIAGNOSTIC WORKSHEET

Dear Nissan Customer:

We are concerned about your satisfaction with your Nissan vehicle. Repairing a squeak or rattle sometimes can be very difficult. To help us fix your Nissan right the first time, please take a moment to note the area of the vehicle where the squeak or rattle occurs and under what conditions. You may be asked to take a test drive with a service advisor or technician to ensure we confirm the noise you are hearing.

I. WHERE DOES THE NOISE COME FROM? (circle the area of the vehicle)

The illustrations are for reference only, and may not reflect the actual configuration of your vehicle.

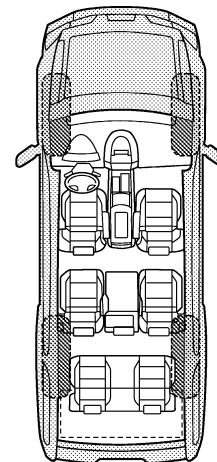
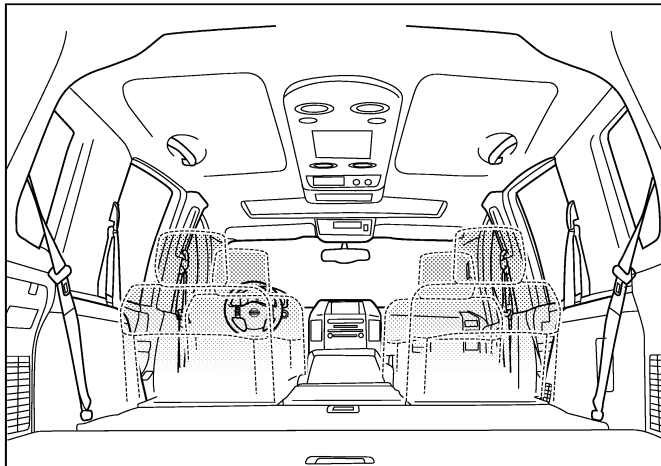
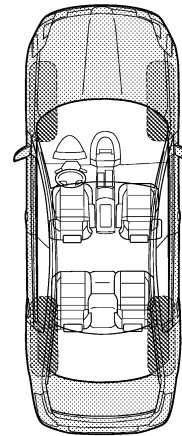
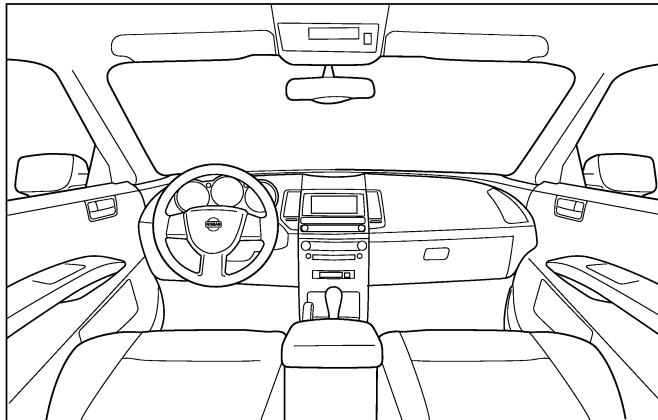

Continue to page 2 of the worksheet and briefly describe the location of the noise or rattle. In addition, please indicate the conditions which are present when the noise occurs.

PIIB8740E

SQUEAK AND RATTLE TROUBLE DIAGNOSES

< SYMPTOM DIAGNOSIS >

[ROADSTER]

SQUEAK & RATTLE DIAGNOSTIC WORKSHEET - page 2

Briefly describe the location where the noise occurs:

II. WHEN DOES IT OCCUR? (please check the boxes that apply)

- | | |
|---|--|
| <input type="checkbox"/> anytime | <input type="checkbox"/> after sitting out in the rain |
| <input type="checkbox"/> 1st time in the morning | <input type="checkbox"/> when it is raining or wet |
| <input type="checkbox"/> only when it is cold outside | <input type="checkbox"/> dry or dusty conditions |
| <input type="checkbox"/> only when it is hot outside | <input type="checkbox"/> other: |

III. WHEN DRIVING:

- ☐ through driveways
- ☐ over rough roads
- ☐ over speed bumps
- ☐ only about ____ mph
- ☐ on acceleration
- ☐ coming to a stop
- ☐ on turns: left, right or either (circle)
- ☐ with passengers or cargo
- ☐ other: _____
- ☐ after driving ____ miles or ____ minutes

IV. WHAT TYPE OF NOISE

- ☐ squeak (like tennis shoes on a clean floor)
- ☐ creak (like walking on an old wooden floor)
- ☐ rattle (like shaking a baby rattle)
- ☐ knock (like a knock at the door)
- ☐ tick (like a clock second hand)
- ☐ thump (heavy, muffled knock noise)
- ☐ buzz (like a bumble bee)

TO BE COMPLETED BY DEALERSHIP PERSONNEL

Test Drive Notes:

	YES	NO	Initials of person performing
Vehicle test driven with customer	<input type="checkbox"/>	<input type="checkbox"/>	_____
- Noise verified on test drive	<input type="checkbox"/>	<input type="checkbox"/>	_____
- Noise source located and repaired	<input type="checkbox"/>	<input type="checkbox"/>	_____
- Follow up test drive performed to confirm repair	<input type="checkbox"/>	<input type="checkbox"/>	_____

VIN: _____ Customer Name: _____
W.O.# _____ Date: _____

This form must be attached to Work Order

PIIB8742E

REMOVAL AND INSTALLATION

DOOR FINISHER

Exploded View

INFOID:000000005503258

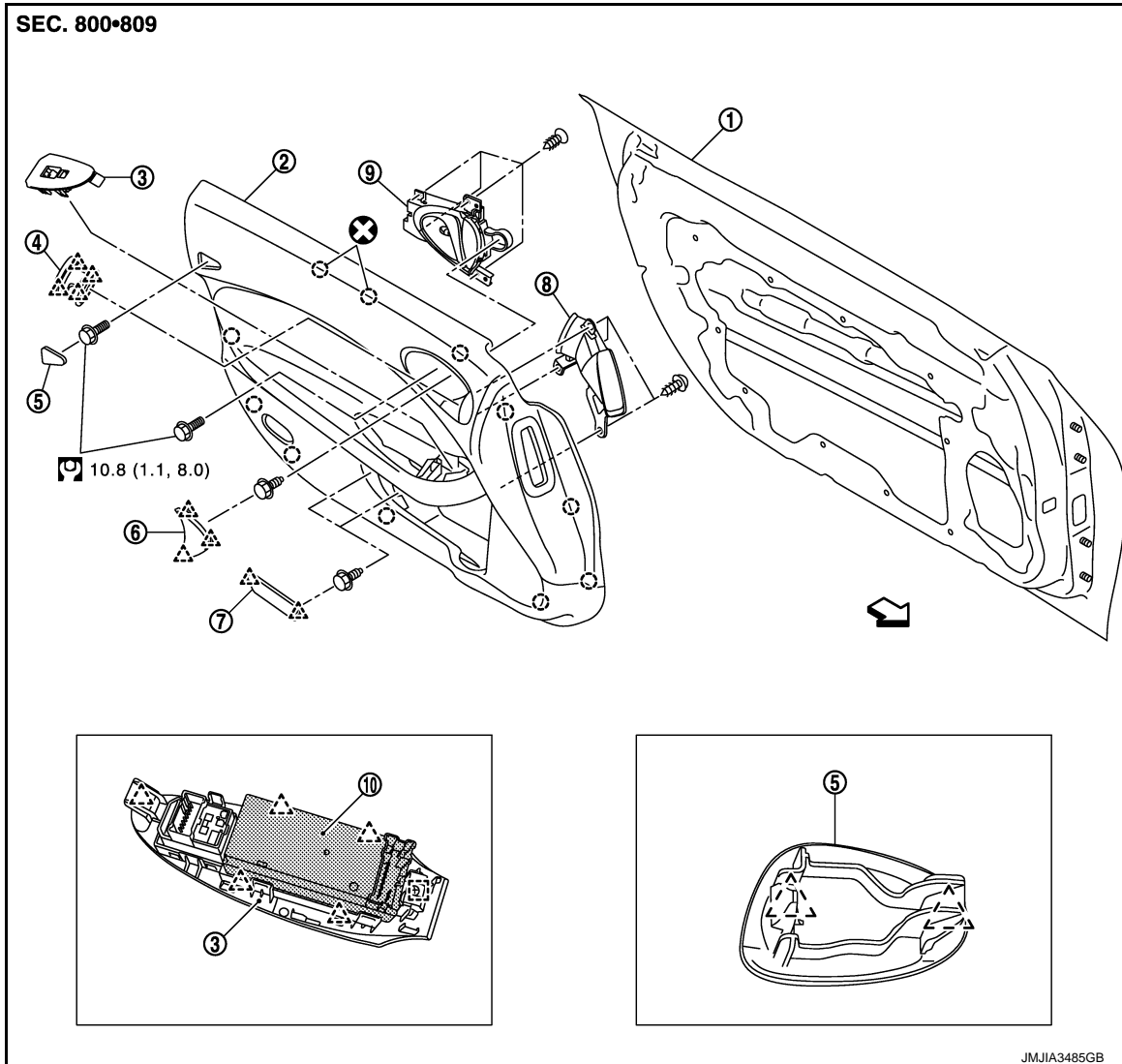

- | | | |
|------------------------------|-------------------------|--------------------------------------|
| 1. Door panel | 2. Door finisher | 3. Power window main switch finisher |
| 4. Side ventilator grille | 5. Door finisher cap | 6. Inside handle escutcheon |
| 7. Door grip mask | 8. Side ventilator duct | 9. Inside handle |
| 10. Power window main switch | | |

○ : Clip

△ : Pawl

□ : Metal clip

← : Vehicle front

Refer to [GI-4. "Components"](#) for the symbol in the figure.

Removal and Installation

INFOID:000000005502750

WARNING:

DOOR FINISHER

[ROADSTER]

< REMOVAL AND INSTALLATION >

- Before servicing, turn ignition switch OFF, disconnect battery negative terminal and wait 3 minutes or more.
 - Never use the air tools or electric tools for servicing.
- CAUTION:**
- Wrap the tip of flat-bladed screwdriver with a shop cloth before removal.
 - When removing, always use a remover tool that is made of plastic.

REMOVAL

1. Fully open door window.
2. Remove door finisher cap with a remover tool, and then remove door-mounted curtain airbag module mounting bolt.

 : Pawl

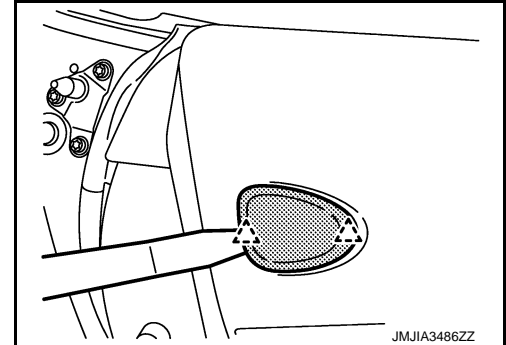

3. Remove inside handle escutcheon with a remover tool.

 : Pawl

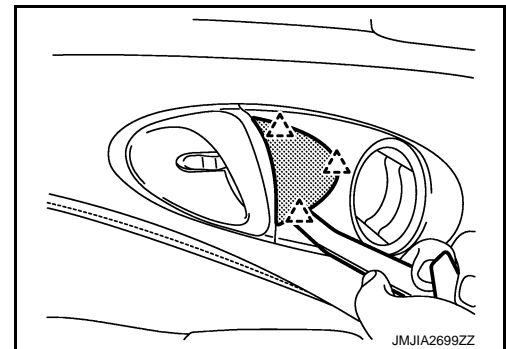

4. Remove door-mounted curtain airbag module mounting bolt (A) and inside handle mounting bolt (B).

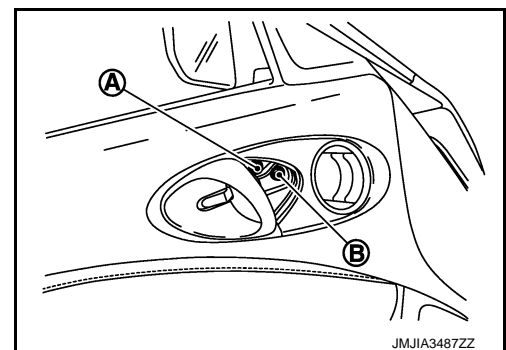

5. Remove door grip mask with a remover tool.

 : Pawl

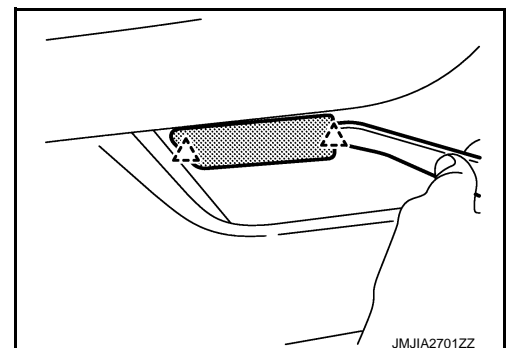

DOOR FINISHER

< REMOVAL AND INSTALLATION >

[ROADSTER]

6. Remove both bolts (A), located behind door grip mask.

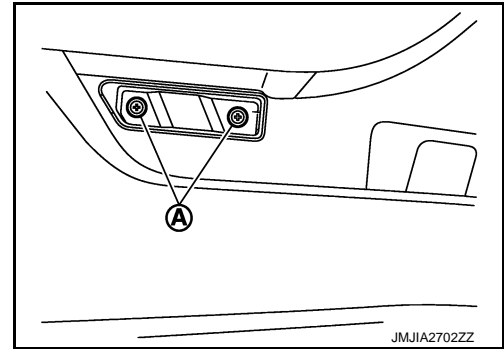

7. Remove power window main switch finisher with a remover tool, and then disconnect the harness connectors.

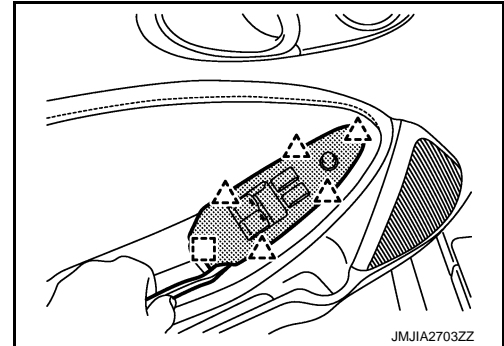
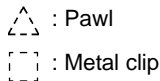

8. Insert a remover tool between the door panel and door finisher to disengage the clips.

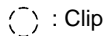

CAUTION:

Insert a remover tool into the part shown in the figure. (Between the clips and the door panel)

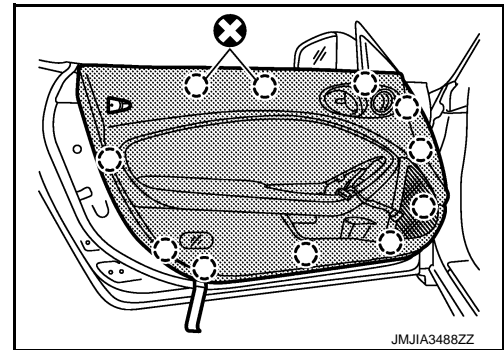

9. Pull slightly the door finisher, and disconnect first the door-mounted curtain air bag harness connector before disconnecting others harness connectors.

CAUTION:

- For installing or removing the door-mounted curtain air bag module harness connector, insert a flat-bladed screwdriver wrapped in tape into notch, lift lock and remove the connector.
- Install the connector with lock raised, and push lock into the connector.
- After installing the connector, check that the lock is pushed securely into it.

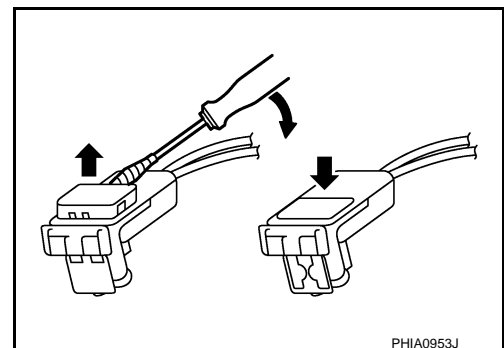

10. Disconnect lock knob cable and inside handle cable from inside handle. Refer to [DLK-391, "INSIDE HANDLE : Exploded View"](#).

11. Remove door finisher from door panel.

12. Remove the following parts after removing door finisher.

- Door inside handle assembly. Refer to [DLK-391, "INSIDE HANDLE : Removal and Installation"](#).
- Side ventilator duct. Refer to [VTL-10, "SIDE VENTILATOR DUCT : Removal and Installation"](#).
- Side ventilator grille. Refer to [VTL-9, "SIDE VENTILATOR GRILLE : Removal and Installation"](#).

CAUTION:

DOOR FINISHER

< REMOVAL AND INSTALLATION >

[ROADSTER]

- When removing, always use a remover tool that is made of plastic.
- Never impact the door-mounted curtain air bag module.
- Replace the door-mounted curtain air bag module if it has been dropped or sustained an impact.



- Never insert any foreign objects (screwdriver, etc.) into the door-mounted curtain air bag module.
- Never disassemble the door-mounted curtain air bag module.
- Never expose the door-mounted curtain air bag module to temperature exceeding 90 °C (194 °F).
- Never allow oil, grease, detergent, or water to come in contact with the door-mounted curtain air bag module.

INSTALLATION

Note the following items, and install in the reverse order of removal.

CAUTION:

- When removing door-mounted curtain airbag module from door finisher, never reuse door finisher.
- Never damage the harness while installing.
- When installing door finisher, check that all clips are securely fitted in panel holes on body, and then press them in.

BODY SIDE TRIM

FRONT PILLAR GARNISH

FRONT PILLAR GARNISH : Exploded View

INFOID:000000005568409

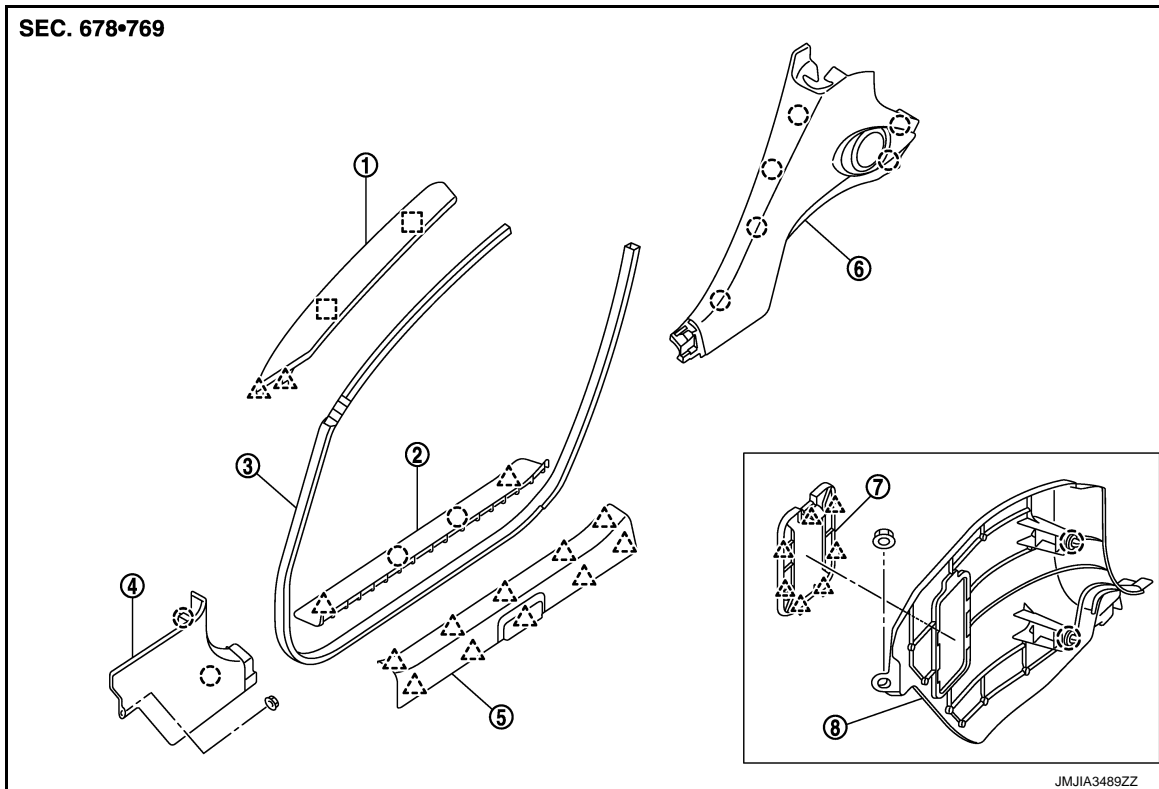

- | | | |
|--------------------------|--------------------------|-----------------------|
| 1. Front pillar garnish | 2. Kicking plate outer | 3. Body side welt |
| 4. Dash side finisher RH | 5. Kicking plate inner | 6. Rear side finisher |
| 7. Fuse lid | 8. Dash side finisher LH | |

○ : Clip

△ : Pawl

□ : Metal clip

FRONT PILLAR GARNISH : Removal and Installation

INFOID:000000005568410

CAUTION:

- When removing, always use a remover tool that is made of plastic.
- Never damage the body.

REMOVAL

1. Release front pillar portion of body side welt.
2. Disengage front pillar garnish fixing metal clips with remover tool, and then pull up front pillar garnish to remove the pawls.

△ : Pawl

□ : Metal clip

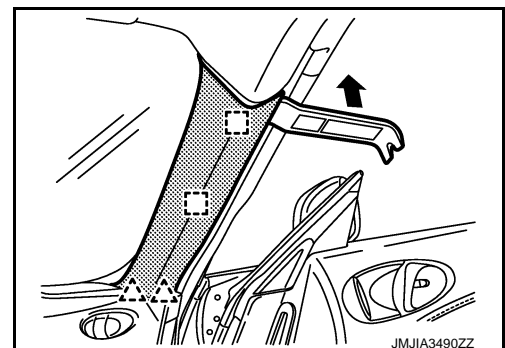

INSTALLATION

Note the following item, and install in the reverse order of removal.

CAUTION:

When installing, check that all pawls and metal clips are securely fitted in panel holes on body, and then press them in.

KICKING PLATE INNER

KICKING PLATE INNER : Exploded View

INFOID:000000005568411

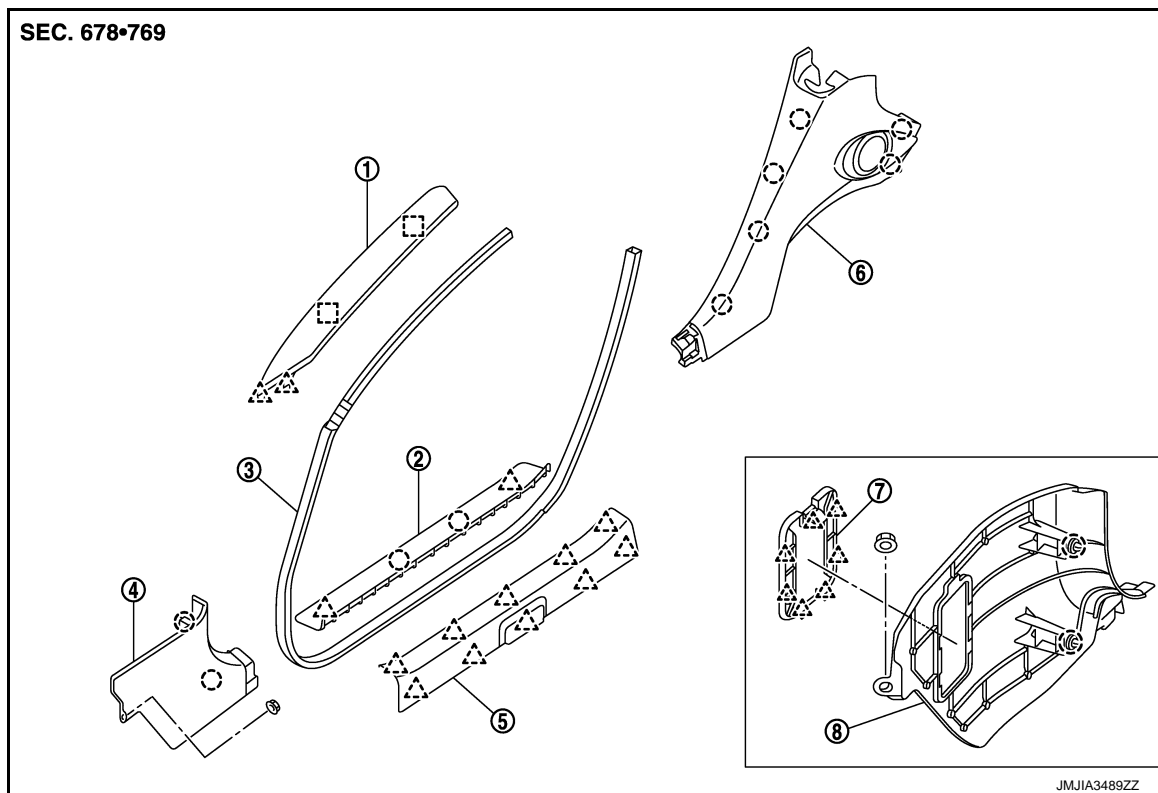

- | | | |
|--------------------------|--------------------------|-----------------------|
| 1. Front pillar garnish | 2. Kicking plate outer | 3. Body side welt |
| 4. Dash side finisher RH | 5. Kicking plate inner | 6. Rear side finisher |
| 7. Fuse lid | 8. Dash side finisher LH | |

○ : Clip

△ : Pawl

□ : Metal clip

KICKING PLATE INNER : Removal and Installation

INFOID:000000005568412

CAUTION:

- When removing, always use a remover tool that is made of plastic.
- Never damage the body.

REMOVAL

BODY SIDE TRIM

< REMOVAL AND INSTALLATION >

[ROADSTER]

1. Pull up kicking plate inner to disengage the fixing pawls.
2. Remove kicking plate inner from body panel.

 : Pawl

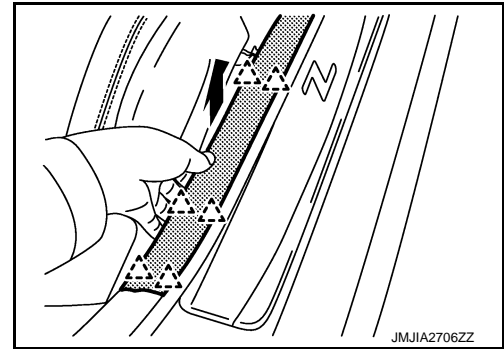

INSTALLATION

Note the following item, and install in the reverse order of removal.

CAUTION:

When installing, check that all pawls are securely fitted in panel holes on body, and then press them in.

KICKING PLATE OUTER

KICKING PLATE OUTER : Exploded View

INFOID:000000005568413

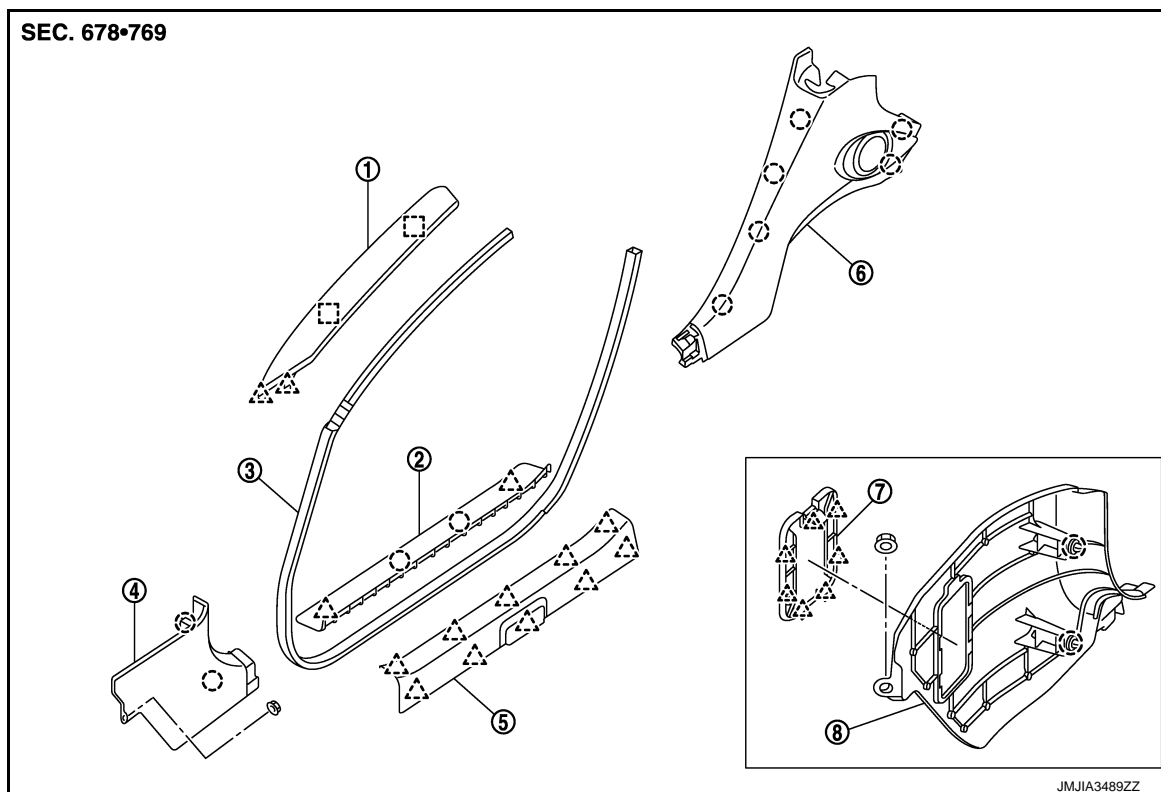

- | | | |
|--------------------------|--------------------------|-----------------------|
| 1. Front pillar garnish | 2. Kicking plate outer | 3. Body side welt |
| 4. Dash side finisher RH | 5. Kicking plate inner | 6. Rear side finisher |
| 7. Fuse lid | 8. Dash side finisher LH | |

 : Clip

 : Pawl

 : Metal clip

KICKING PLATE OUTER : Removal and Installation

INFOID:000000005568414

CAUTION:

BODY SIDE TRIM

[ROADSTER]

< REMOVAL AND INSTALLATION >

- When removing, always use a remover tool that is made of plastic.
- Never damage the body.

REMOVAL

1. Disengage kicking plate outer fixing clips and pawls with a remover tool.
2. Remove kicking plate outer from body panel.

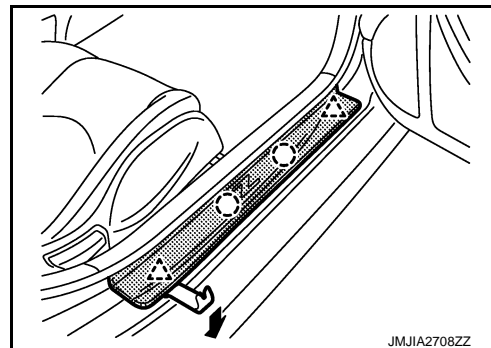
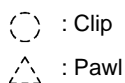

INSTALLATION

Note the following item, and install in the reverse order of removal.

CAUTION:

When installing, check that all clips and pawls are securely fitted in panel holes on body, and then press them in.

DASH SIDE FINISHER

DASH SIDE FINISHER : Exploded View

INFOID:000000005568415

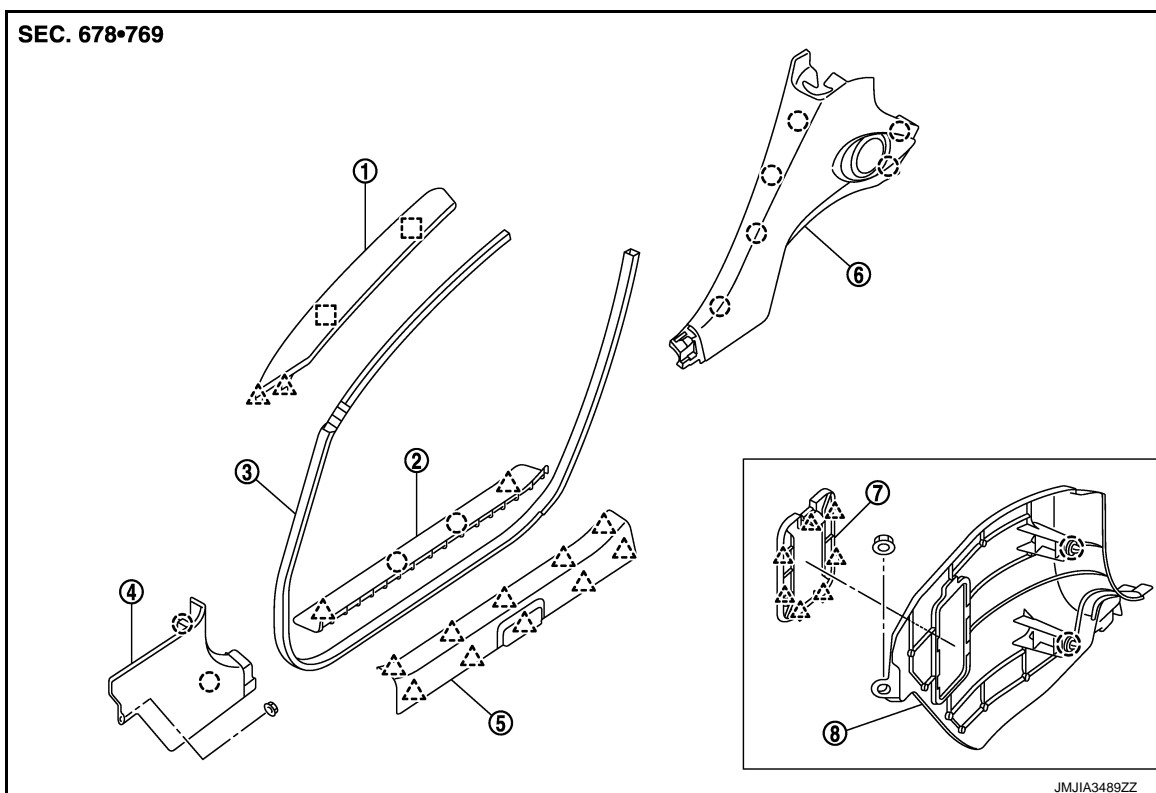

- | | | |
|--------------------------|--------------------------|-----------------------|
| 1. Front pillar garnish | 2. Kicking plate outer | 3. Body side welt |
| 4. Dash side finisher RH | 5. Kicking plate inner | 6. Rear side finisher |
| 7. Fuse lid | 8. Dash side finisher LH | |

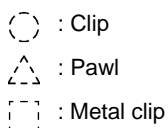

BODY SIDE TRIM

< REMOVAL AND INSTALLATION >

[ROADSTER]

DASH SIDE FINISHER : Removal and Installation

INFOID:000000005568416

CAUTION:

- When removing, always use a remover tool that is made of plastic.
- Never damage the body.

REMOVAL

1. Remove kicking plate inner. Refer to [INT-48, "KICKING PLATE INNER : Removal and Installation"](#).
2. Remove clip (A).
3. Remove dash side finisher (1) fixing clips with remover tool (B), and then remove dash side finisher.

 : Clip

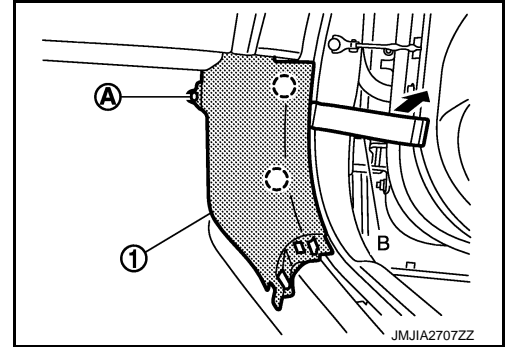

INSTALLATION

Note the following item, and install in the reverse order of removal.

CAUTION:

When installing, check that all clips are securely fitted in panel holes on body, and then press them in.

BODY SIDE WELT : Exploded View

INFOID:000000005568417

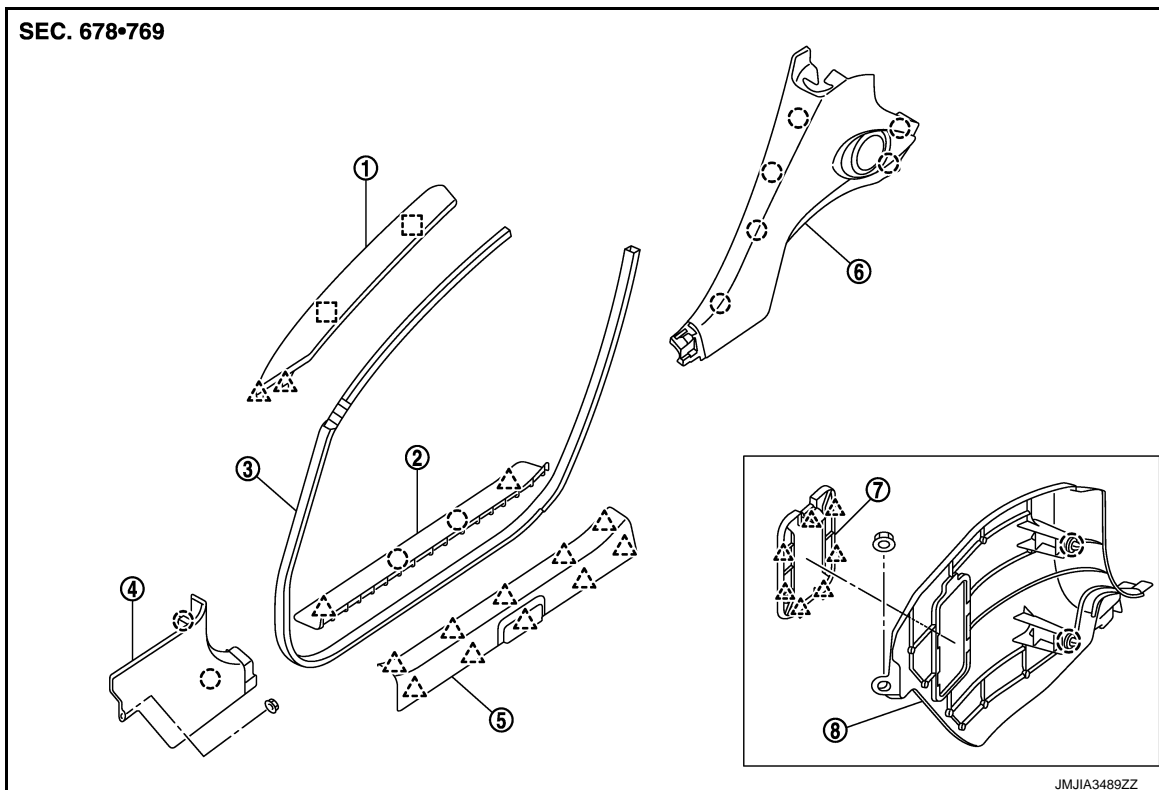

1. Front pillar garnish
4. Dash side finisher RH
7. Fuse lid

2. Kicking plate outer
5. Kicking plate inner
8. Dash side finisher LH

3. Body side welt
6. Rear side finisher

 : Clip

△ : Pawl

□ : Metal clip

BODY SIDE WELT : Removal and Installation

INFOID:000000005568418

CAUTION:

- When removing, always use a remover tool that is made of plastic.
- Never damage the body.

REMOVAL

1. Remove kicking plate inner. Refer to [INT-48, "KICKING PLATE INNER : Removal and Installation"](#).
2. Remove body side welt.

INSTALLATION

Install in the reverse order of removal.

REAR SIDE FINISHER

REAR SIDE FINISHER : Exploded View

INFOID:000000005568419

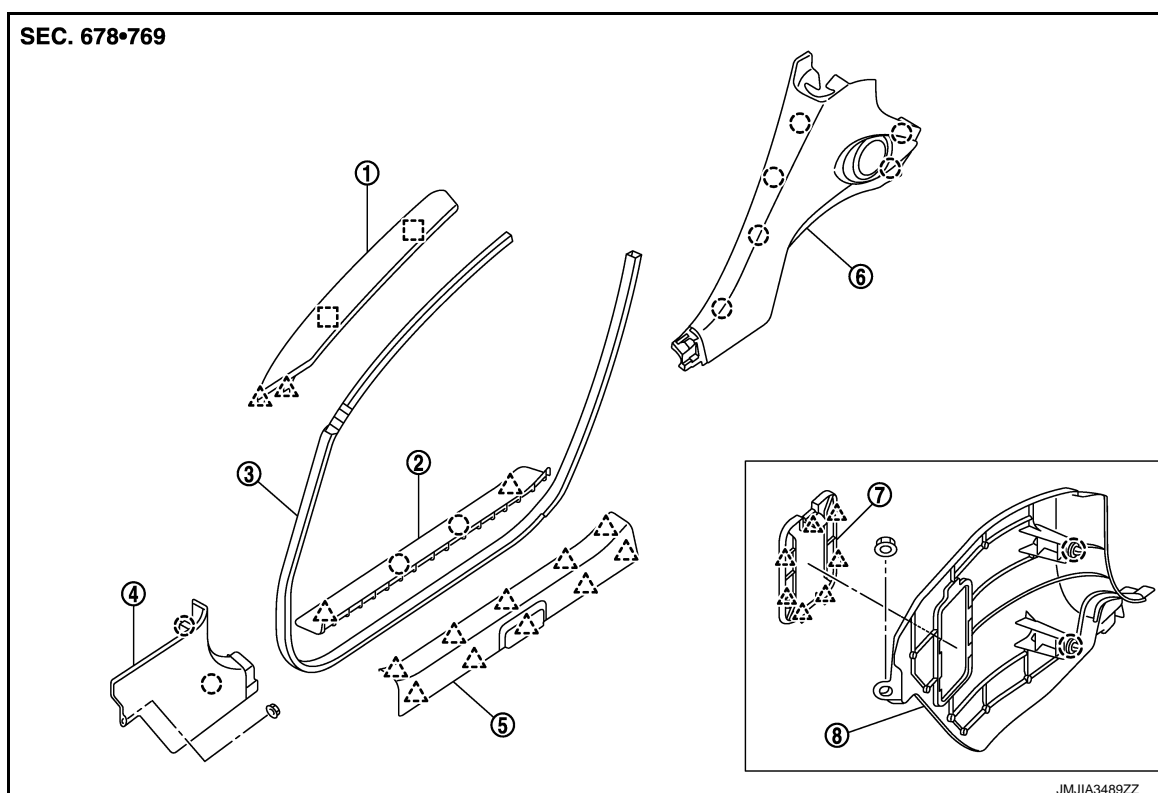

1. Front pillar garnish
4. Dash side finisher RH
7. Fuse lid

2. Kicking plate outer
5. Kicking plate inner
8. Dash side finisher LH

3. Body side welt
6. Rear side finisher

○ : Clip

△ : Pawl

□ : Metal clip

REAR SIDE FINISHER : Removal and Installation

INFOID:000000005568420

CAUTION:

- When removing, always use a remover tool that is made of plastic.
- Never damage the body.

BODY SIDE TRIM

< REMOVAL AND INSTALLATION >

[ROADSTER]

REMOVAL

1. Slide seat assembly toward the frontmost position (driver or passenger side).
2. Remove kicking plate inner. Refer to [INT-48, "KICKING PLATE INNER : Removal and Installation"](#).
3. Remove body side welt from rear side finisher. Refer to [INT-51, "BODY SIDE WELT : Exploded View"](#).
4. Remove the shoulder anchor. Refer to [SB-10, "SEAT BELT RETRACTOR : Removal and Installation"](#).
5. Remove rear side finisher.
 - Disengage rear side finisher fixing clips with a remover tool as shown in the figure.

 : Clip

- Pull out carefully rear side finisher, and then disconnect side speaker connector located behind rear side finisher.
- Remove rear side finisher from body side panel.

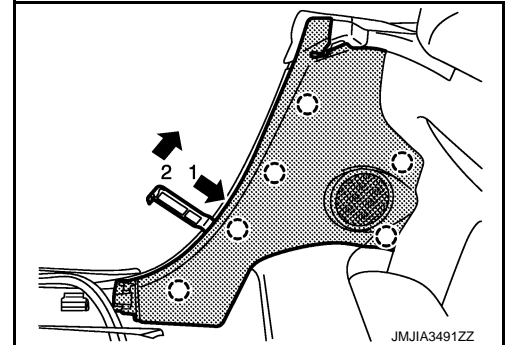

INSTALLATION

Note the following item, and install in the reverse order of removal.

CAUTION:

When installing, check that all clips are securely fitted in panel holes on body, and then press them in.

A
B
C
D
E
F
G
H
I
INT
K
L
M
N
O
P

REAR TRIM

< REMOVAL AND INSTALLATION >

[ROADSTER]

REAR TRIM

REAR BOARD PARCEL SHELF SIDE FINISHER

REAR BOARD PARCEL SHELF SIDE FINISHER : Exploded View

INFOID:000000005568392

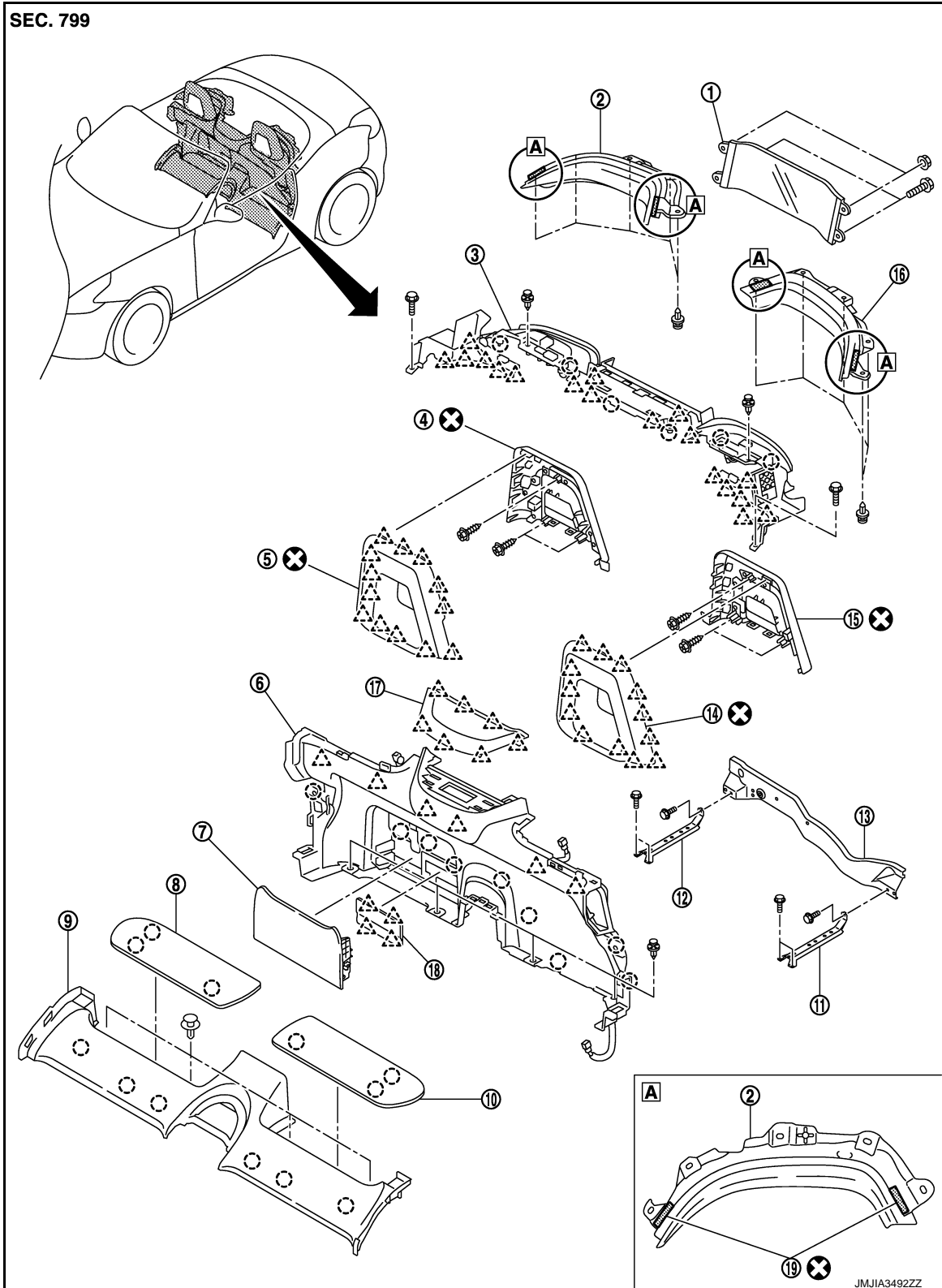

REAR TRIM

< REMOVAL AND INSTALLATION >

[ROADSTER]

- | | | |
|--|---|--|
| 1. Storage lid deflector | 2. Rear board parcel shelf side finisher RH | 3. Back trim assembly |
| 4. Guard frame plate assembly RH | 5. Guard frame protector assembly RH | 6. Rear parcel shelf finisher assembly |
| 7. Rear parcel shelf finisher holder | 8. Rear parcel shelf cover RH | 9. Seatback center finisher |
| 10. Rear parcel shelf cover LH | 11. Rear parcel shelf side bracket LH | 12. Rear parcel shelf side bracket RH |
| 13. Rear parcel shelf bracket | 14. Guard frame protector assembly LH | 15. Guard frame plate assembly LH |
| 16. Rear board parcel shelf side finisher LH | 17. Rear parcel shelf finisher cover | 18. Rear parcel shelf lid |
| 19. Double-sided tape | | |

○ : Clip

△ : Pawl

Refer to [GI-4, "Components"](#) for the symbols in the figure.

REAR BOARD PARCEL SHELF SIDE FINISHER : Removal and Installation

INFOID:000000005568393

REMOVAL

1. Stop storage lid assembly as shown in the figure. (during open operation).

CAUTION:

Storage lid assembly may close due to low oil pressure. Always support storage lid assembly in the fully open position.

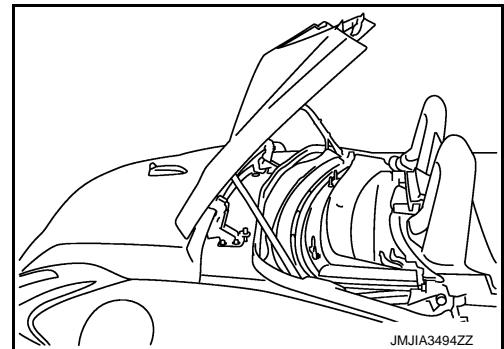

2. Remove rear board parcel shelf side finisher (1).
 - Remove the fixing clips (A).
 - Pull out to remove double-sided tapes (B) from storage lid assembly.
 - Remove rear board parcel shelf side finisher from storage lid assembly.

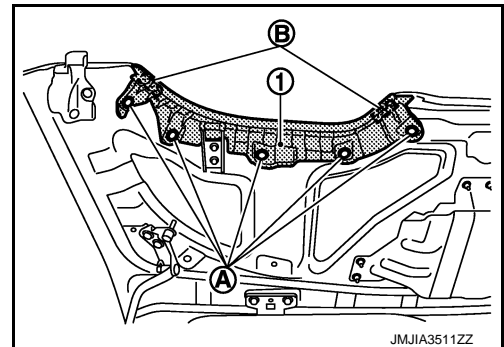

INSTALLATION

Note the following items, and install in the reverse order of removal.

CAUTION:

- Always replace double sided tape on the back surface when reusing rear board parcel shelf side finisher.
- Before installing the new double-side tape, wipe up the panel surface and apply primer.

GUARD FRAME PROTECTOR ASSEMBLY

REAR TRIM

< REMOVAL AND INSTALLATION >

[ROADSTER]

GUARD FRAME PROTECTOR ASSEMBLY : Exploded View

INFOID:000000005568395

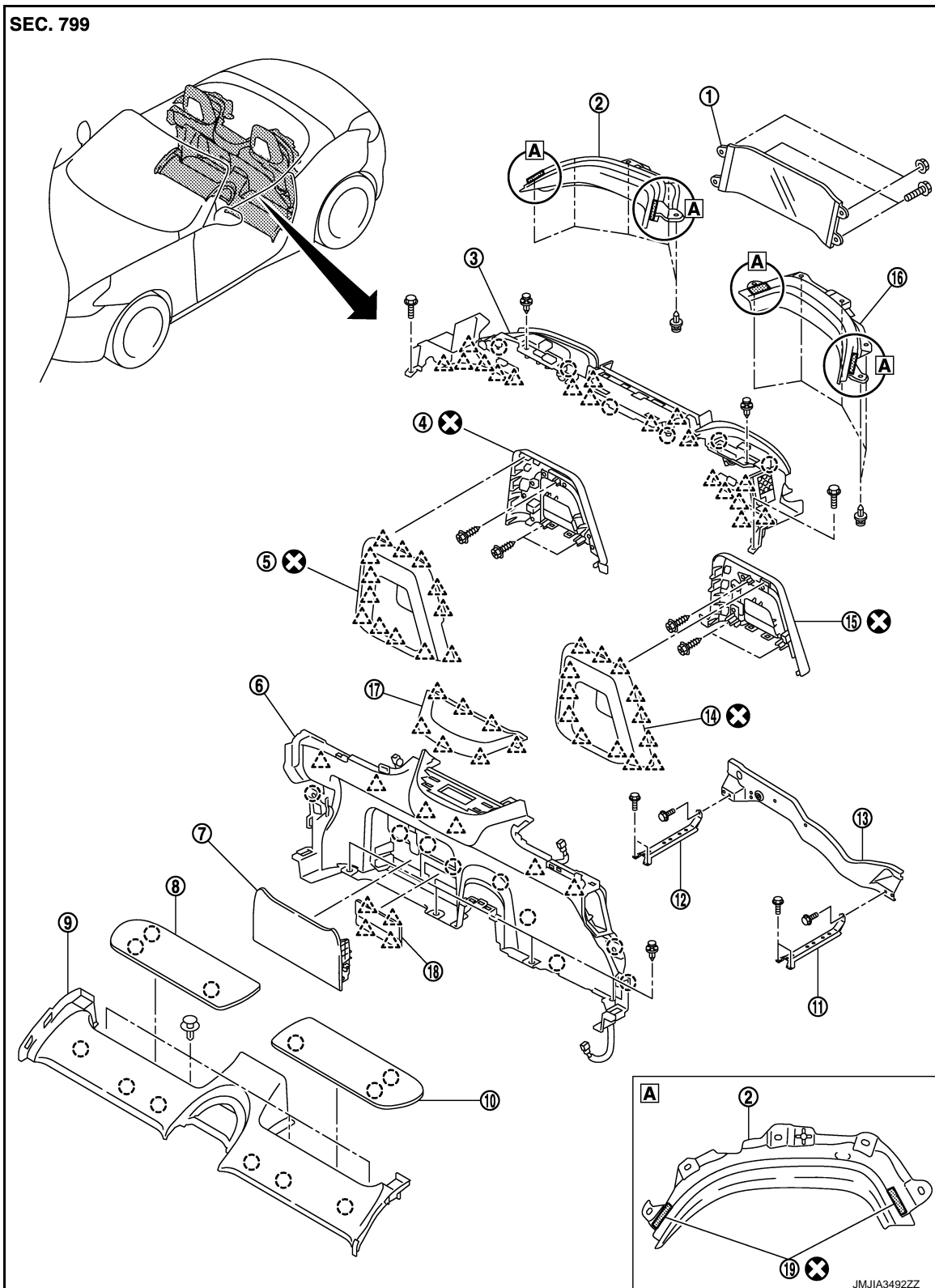

- | | | |
|--------------------------------------|---|--|
| 1. Storage lid deflector | 2. Rear board parcel shelf side finisher RH | 3. Back trim assembly |
| 4. Guard frame plate assembly RH | 5. Guard frame protector assembly RH | 6. Rear parcel shelf finisher assembly |
| 7. Rear parcel shelf finisher holder | 8. Rear parcel shelf cover RH | 9. Seatback center finisher |
| 10. Rear parcel shelf cover LH | 11. Rear parcel shelf side bracket LH | 12. Rear parcel shelf side bracket RH |

REAR TRIM

[ROADSTER]

< REMOVAL AND INSTALLATION >

- | | | |
|--|---------------------------------------|-----------------------------------|
| 13. Rear parcel shelf bracket | 14. Guard frame protector assembly LH | 15. Guard frame plate assembly LH |
| 16. Rear board parcel shelf side finisher LH | 17. Rear parcel shelf finisher cover | 18. Rear parcel shelf lid |
| 19. Double-sided tape | | |

○ : Clip

△ : Pawl

Refer to [GI-4, "Components"](#) for the symbols in the figure.

GUARD FRAME PROTECTOR ASSEMBLY : Removal and Installation

INFOID:000000005568396

CAUTION:

Replace guard frame protector assembly with a new part after removal as it cannot be reused.

REMOVAL

1. Stop storage lid assembly as shown in the figure. (during open operation).

CAUTION:

Storage lid assembly may close due to low oil pressure. Always support storage lid assembly in the fully open position.

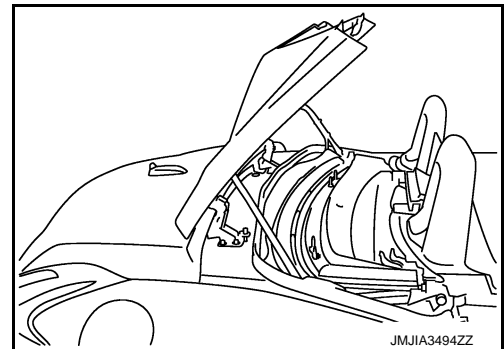

2. Disengage guard frame protector assembly (1) fixing pawls with a remover tool (A).

△ : Pawl

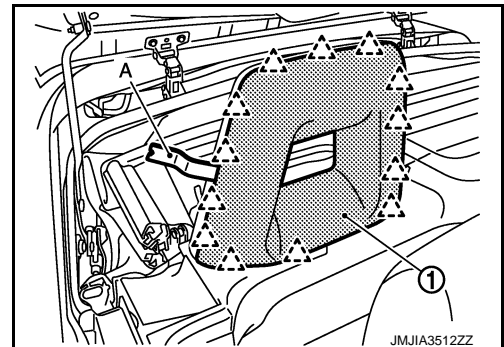

3. Remove guard frame protector assembly.

INSTALLATION

Install in the reverse order of removal.

GUARD FRAME PLATE ASSEMBLY

REAR TRIM

< REMOVAL AND INSTALLATION >

[ROADSTER]

GUARD FRAME PLATE ASSEMBLY : Exploded View

INFOID:000000005568399

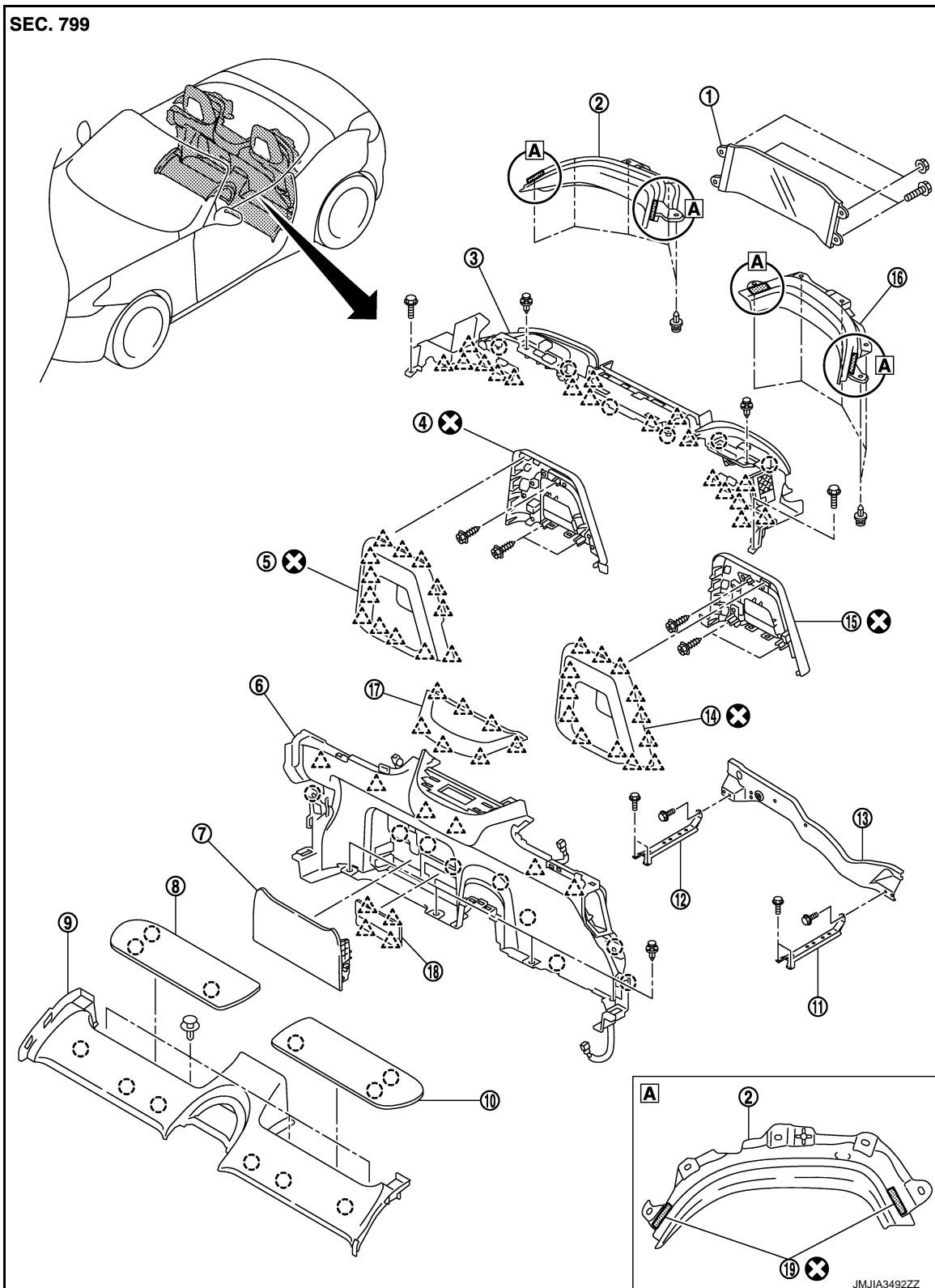

- | | | |
|--------------------------------------|---|--|
| 1. Storage lid deflector | 2. Rear board parcel shelf side finisher RH | 3. Back trim assembly |
| 4. Guard frame plate assembly RH | 5. Guard frame protector assembly RH | 6. Rear parcel shelf finisher assembly |
| 7. Rear parcel shelf finisher holder | 8. Rear parcel shelf cover RH | 9. Seatback center finisher |
| 10. Rear parcel shelf cover LH | 11. Rear parcel shelf side bracket LH | 12. Rear parcel shelf side bracket RH |

REAR TRIM

< REMOVAL AND INSTALLATION >

[ROADSTER]

- | | | |
|--|---------------------------------------|-----------------------------------|
| 13. Rear parcel shelf bracket | 14. Guard frame protector assembly LH | 15. Guard frame plate assembly LH |
| 16. Rear board parcel shelf side finisher LH | 17. Rear parcel shelf finisher cover | 18. Rear parcel shelf lid |
| 19. Double-sided tape | | |

○ : Clip

△ : Pawl

Refer to [GI-4, "Components"](#) for the symbols in the figure.

GUARD FRAME PLATE ASSEMBLY : Removal and Installation

INFOID:000000005568400

CAUTION:

Replace guard frame plate assembly with a new part after removal as it cannot be reused.

REMOVAL

1. Stop storage lid assembly as shown in the figure. (during open operation).

CAUTION:

Storage lid assembly may close due to low oil pressure. Always support storage lid assembly in the fully open position.

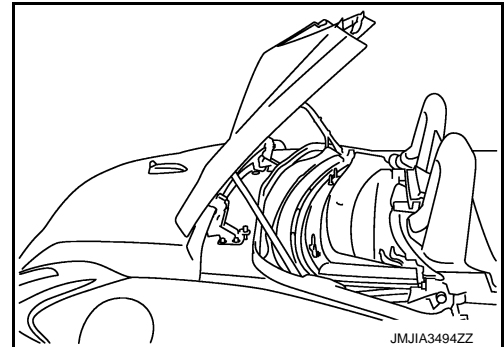

2. Disengage guard frame protector assembly (1) fixing pawls with a remover tool (A).

△ : Pawl

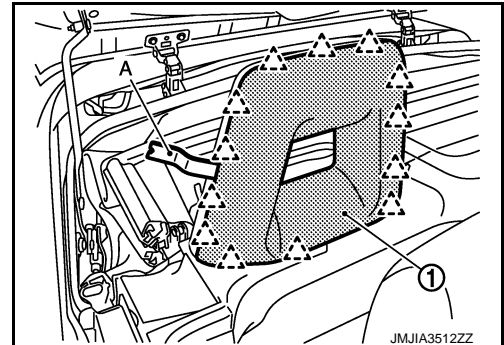

3. Remove guard frame protector assembly.
4. Remove guard frame plate assembly mounting bolts (A).

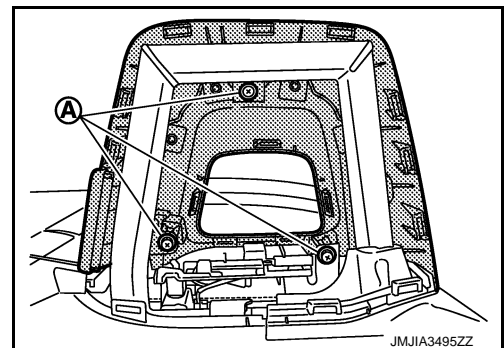

5. Remove guard frame plate assembly.

INSTALLATION

Install in the reverse order of removal.

STORAGE LID DEFLECTOR

REAR TRIM

< REMOVAL AND INSTALLATION >

[ROADSTER]

INFOID:0000000005568397

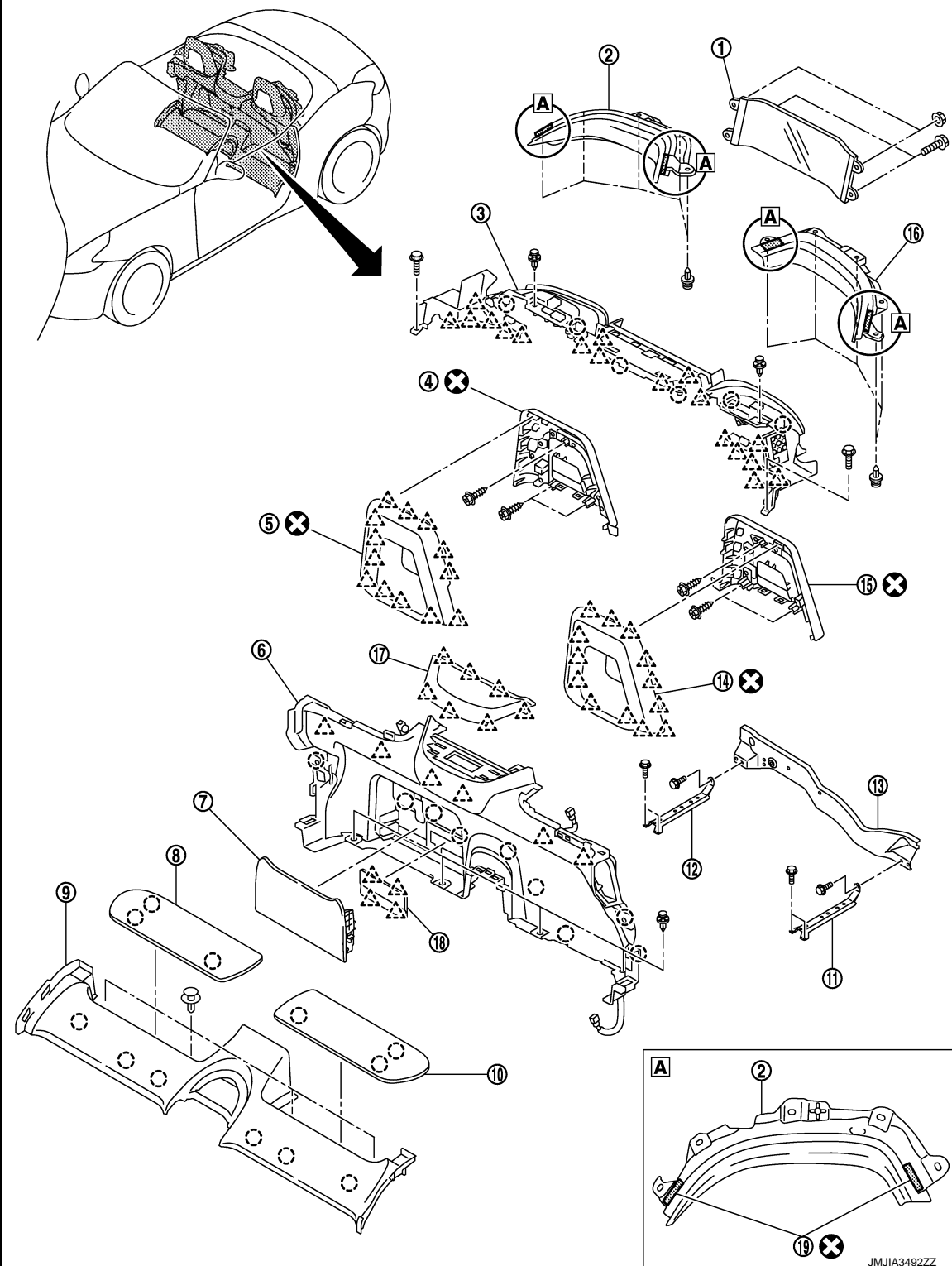
SEC. 799

- | | | |
|--------------------------------------|---|--|
| 1. Storage lid deflector | 2. Rear board parcel shelf side finisher RH | 3. Back trim assembly |
| 4. Guard frame plate assembly RH | 5. Guard frame protector assembly RH | 6. Rear parcel shelf finisher assembly |
| 7. Rear parcel shelf finisher holder | 8. Rear parcel shelf cover RH | 9. Seatback center finisher |
| 10. Rear parcel shelf cover LH | 11. Rear parcel shelf side bracket LH | 12. Rear parcel shelf side bracket RH |

REAR TRIM

< REMOVAL AND INSTALLATION >

[ROADSTER]

- | | | |
|--|---------------------------------------|-----------------------------------|
| 13. Rear parcel shelf bracket | 14. Guard frame protector assembly LH | 15. Guard frame plate assembly LH |
| 16. Rear board parcel shelf side finisher LH | 17. Rear parcel shelf finisher cover | 18. Rear parcel shelf lid |
| 19. Double-sided tape | | |

○ : Clip

△ : Pawl

Refer to [GI-4, "Components"](#) for the symbols in the figure.

STORAGE LID DEFLECTOR : Removal and Installation

INFOID:000000005568398

REMOVAL

1. Stop storage lid assembly as shown in the figure. (during open operation).

CAUTION:

Storage lid assembly may close due to low oil pressure. Always support storage lid assembly in the fully open position.

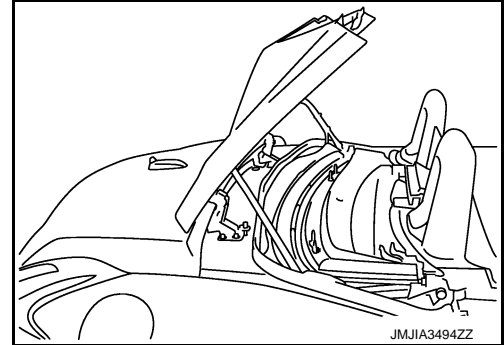

2. Disengage guard frame protector assembly (1) fixing pawls with a remover tool (A).

△ : Pawl

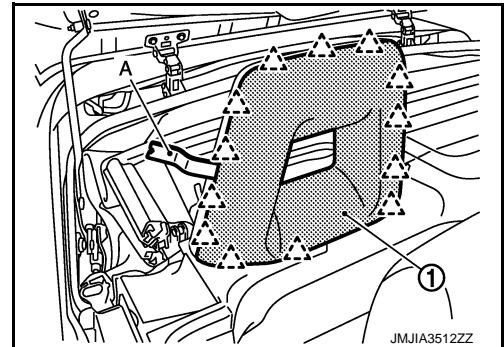

3. Remove guard frame protector assembly.
4. Remove guard frame plate assembly mounting bolts (A).

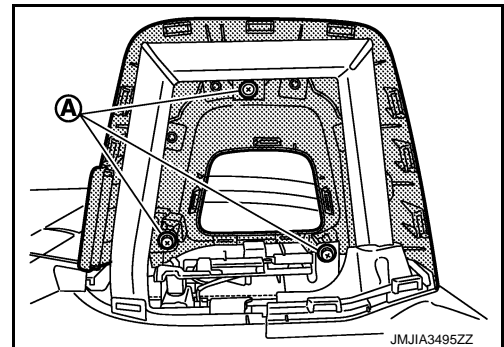

5. Remove guard frame plate assembly.

REAR TRIM

[ROADSTER]

< REMOVAL AND INSTALLATION >

6. Remove storage lid deflector (1) mounting nuts (A) and bolts (B), and then remove storage lid deflector.

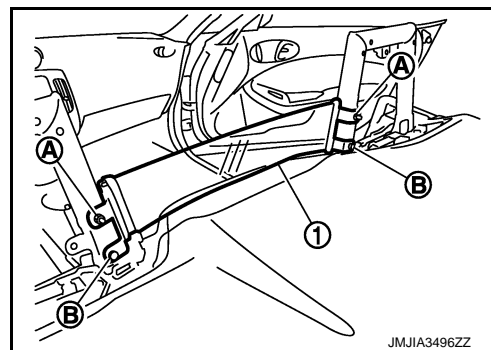

INSTALLATION

Install in the reverse order of removal.

REAR PARCEL SHELF FINISHER COVER

REAR TRIM

< REMOVAL AND INSTALLATION >

[ROADSTER]

REAR PARCEL SHELF FINISHER COVER : Exploded View

INFOID:000000005568401

SEC. 799

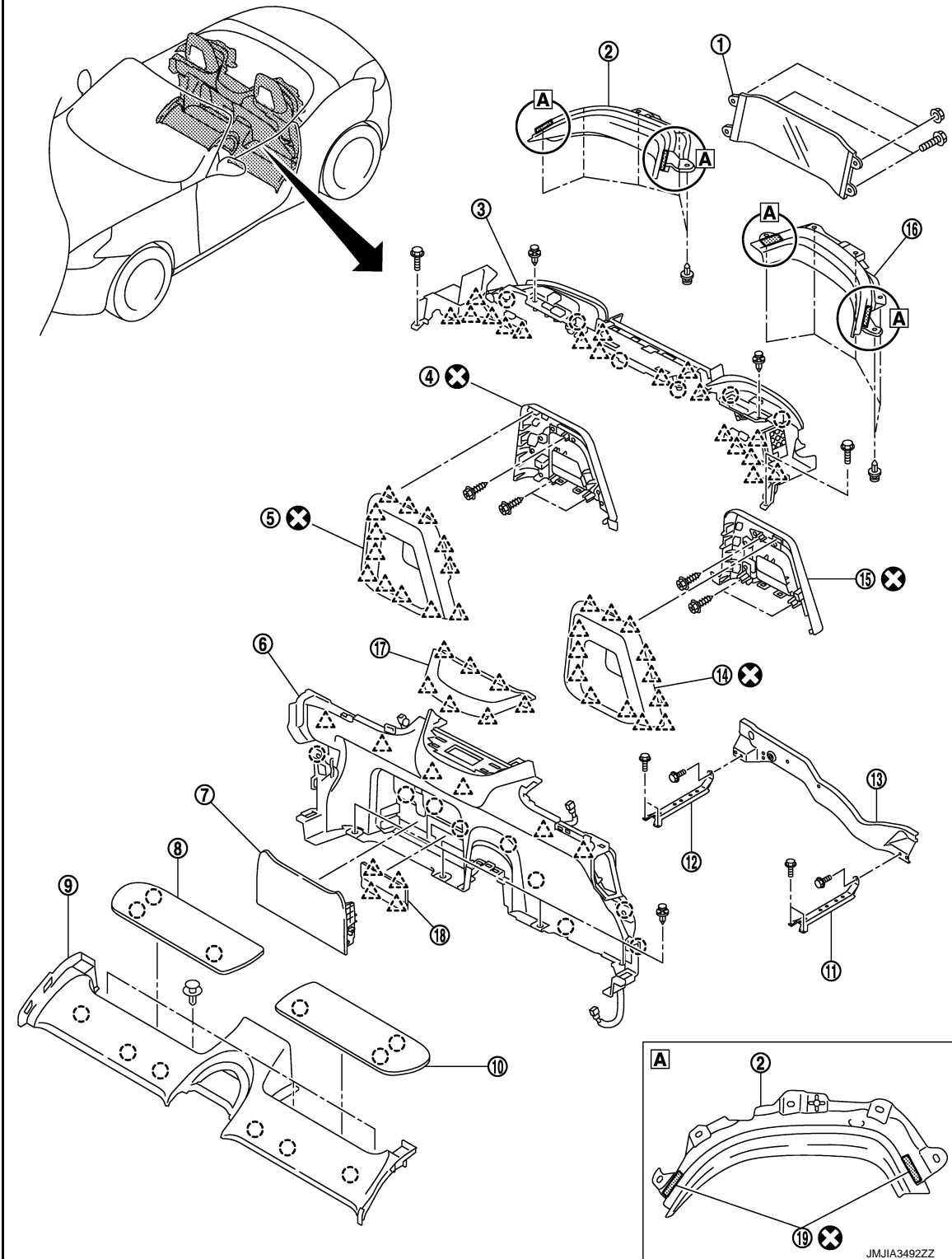

- | | | |
|--------------------------------------|---|--|
| 1. Storage lid deflector | 2. Rear board parcel shelf side finisher RH | 3. Back trim assembly RH |
| 4. Guard frame plate assembly RH | 5. Guard frame protector assembly RH | 6. Rear parcel shelf finisher assembly |
| 7. Rear parcel shelf finisher holder | 8. Rear parcel shelf cover RH | 9. Seatback center finisher |
| 10. Rear parcel shelf cover LH | 11. Rear parcel shelf side bracket LH | 12. Rear parcel shelf side bracket RH |

REAR TRIM

[ROADSTER]

< REMOVAL AND INSTALLATION >

- | | | |
|--|---------------------------------------|-----------------------------------|
| 13. Rear parcel shelf bracket | 14. Guard frame protector assembly LH | 15. Guard frame plate assembly LH |
| 16. Rear board parcel shelf side finisher LH | 17. Rear parcel shelf finisher cover | 18. Rear parcel shelf lid |
| 19. Double-sided tape | | |

○ : Clip

△ : Pawl

Refer to [GI-4, "Components"](#) for the symbols in the figure.

REAR PARCEL SHELF FINISHER COVER : Removal and Installation

INFOID:000000005568402

REMOVAL

1. Stop storage lid assembly as shown in the figure. (during open operation).

CAUTION:

Storage lid assembly may close due to low oil pressure. Always support storage lid assembly in the fully open position.

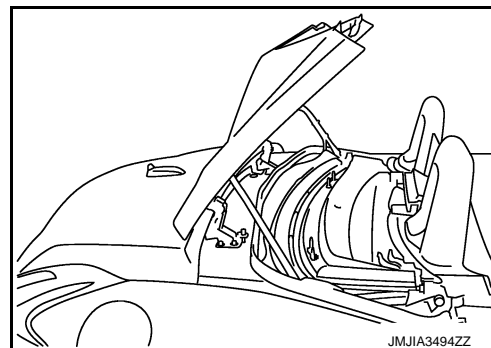

2. Disengage guard frame protector assembly (1) fixing pawls with a remover tool (A).

△ : Pawl

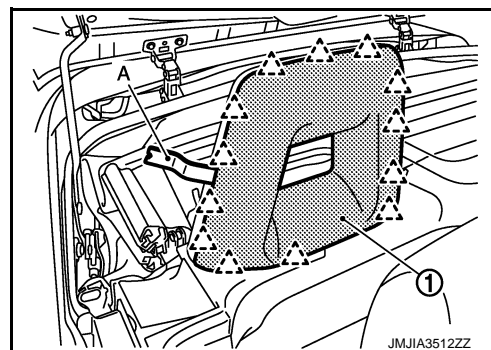

3. Remove guard frame protector assembly.
4. Remove guard frame plate assembly mounting bolts (A).

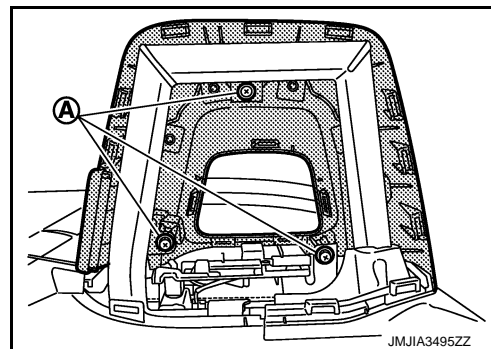

5. Remove guard frame plate assembly.

REAR TRIM

< REMOVAL AND INSTALLATION >

[ROADSTER]

6. Remove storage lid deflector (1) mounting nuts (A) and bolts (B), and then remove storage lid deflector.

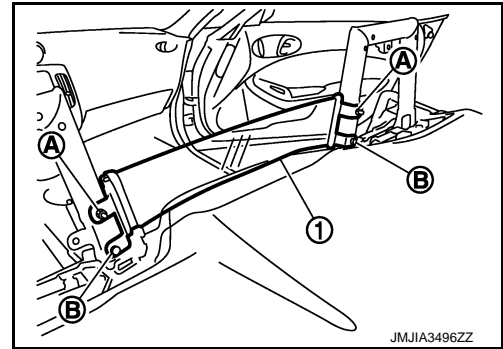

7. Disengage rear parcel shelf finisher cover fixing pawls with a remover tool (A) and then remove rear parcel shelf finisher cover.

 : Pawl

NOTE:

- Remove according to the steps indicated in the figure to avoid damaging the fixing pawls.
- Apply protective tape (B) around rear parcel shelf finisher cover to protect the painted surface from damage.

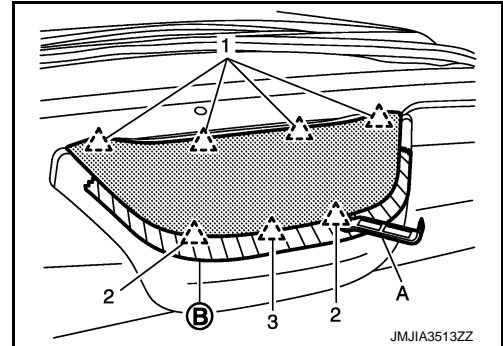

INSTALLATION

Note the following item, and install in the reverse order of removal.

CAUTION:

Check that all pawls are securely fitted in panel holes on body when installing, and then press them in.

REAR PARCEL SHELF COVER

A
B
C
D
E
F
G
H
I
K
L
M
N
O
P

INT

REAR TRIM

< REMOVAL AND INSTALLATION >

[ROADSTER]

REAR PARCEL SHELF COVER : Exploded View

INFOID:000000005502763

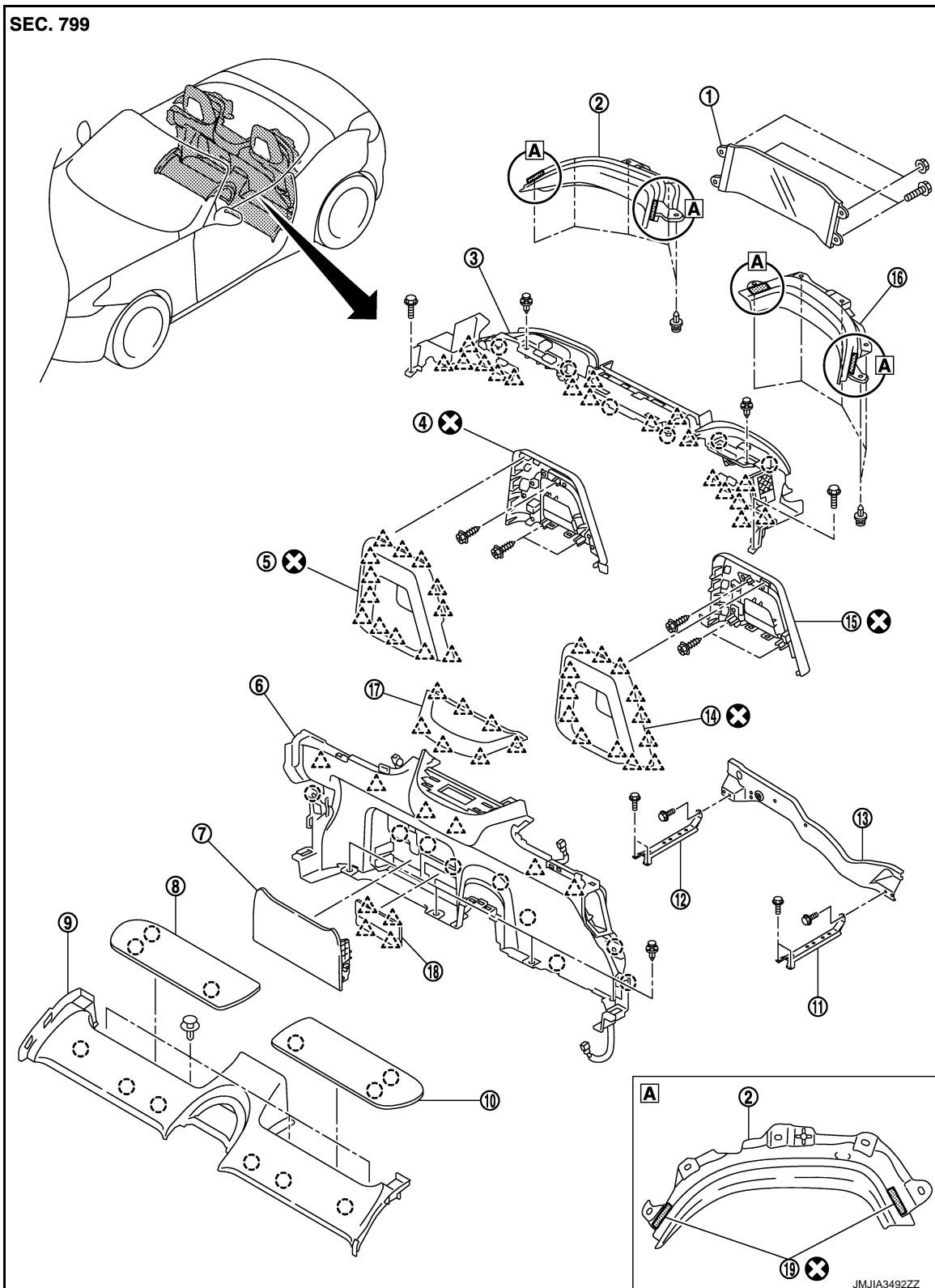

REAR TRIM

< REMOVAL AND INSTALLATION >

[ROADSTER]

- | | | |
|--|---------------------------------------|-----------------------------------|
| 13. Rear parcel shelf bracket | 14. Guard frame protector assembly LH | 15. Guard frame plate assembly LH |
| 16. Rear board parcel shelf side finisher LH | 17. Rear parcel shelf finisher cover | 18. Rear parcel shelf lid |
| 19. Double-sided tape | | |

○ : Clip

△ : Pawl

Refer to [GI-4, "Components"](#) for the symbols in the figure.

REAR PARCEL SHELF COVER : Removal and Installation

INFOID:000000005570801

REMOVAL

1. Remove rear parcel shelf cover LH with remover tool as shown in the figure.

○ : Clip

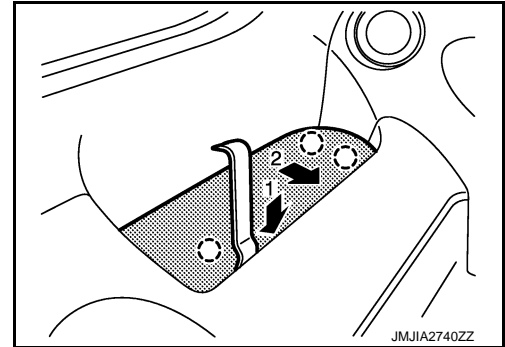

2. Remove rear parcel shelf finisher holder. Refer to [INT-69, "REAR PARCEL SHELF FINISHER HOLDER : Removal and Installation"](#).
3. Remove rear parcel shelf cover RH with a remover tool.

INSTALLATION

Note the following items, and install in the reverse order of removal.

CAUTION:

Check that clips are securely fitted in panel holes on body when installing, and then press them in.
REAR PARCEL SHELF FINISHER HOLDER

REAR TRIM

< REMOVAL AND INSTALLATION >

[ROADSTER]

REAR PARCEL SHELF FINISHER HOLDER : Exploded View

INFOID:000000005568403

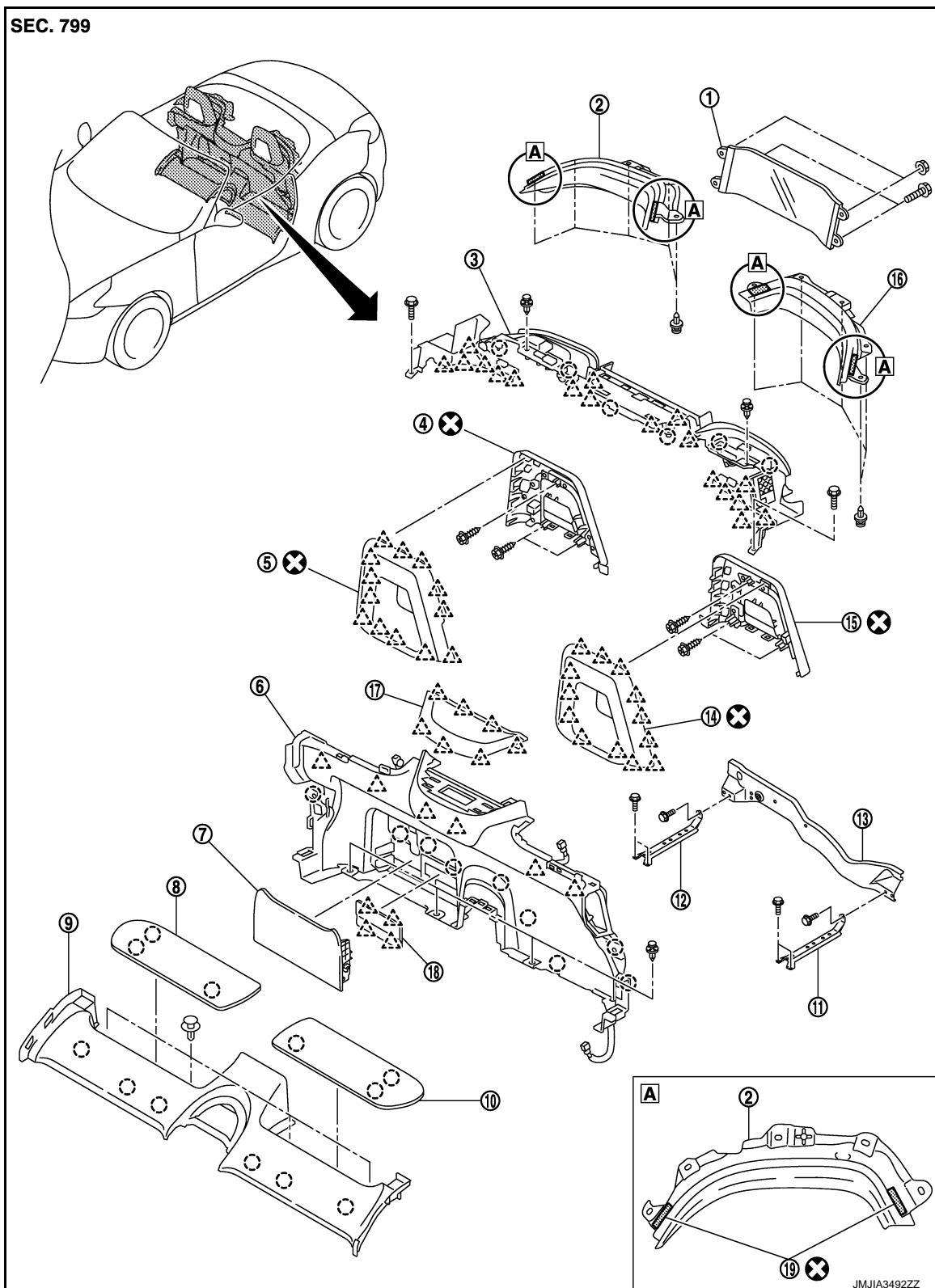

- | | | |
|--------------------------------------|---|--|
| 1. Storage lid deflector | 2. Rear board parcel shelf side finisher RH | 3. Back trim assembly RH |
| 4. Guard frame plate assembly RH | 5. Guard frame protector assembly RH | 6. Rear parcel shelf finisher assembly |
| 7. Rear parcel shelf finisher holder | 8. Rear parcel shelf cover RH | 9. Seatback center finisher |
| 10. Rear parcel shelf cover LH | 11. Rear parcel shelf side bracket LH | 12. Rear parcel shelf side bracket RH |

REAR TRIM

< REMOVAL AND INSTALLATION >

[ROADSTER]

- | | | |
|--|---------------------------------------|-----------------------------------|
| 13. Rear parcel shelf bracket | 14. Guard frame protector assembly LH | 15. Guard frame plate assembly LH |
| 16. Rear board parcel shelf side finisher LH | 17. Rear parcel shelf finisher cover | 18. Rear parcel shelf lid |
| 19. Double-sided tape | | |

○ : Clip

△ : Pawl

Refer to [GI-4, "Components"](#) for the symbols in the figure.

REAR PARCEL SHELF FINISHER HOLDER : Removal and Installation

INFOID:000000005568404

REMOVAL

1. Fully open rear parcel shelf finisher holder in three steps as shown in the figure below. (Approximately 45 degree)
2. Pull back to remove.

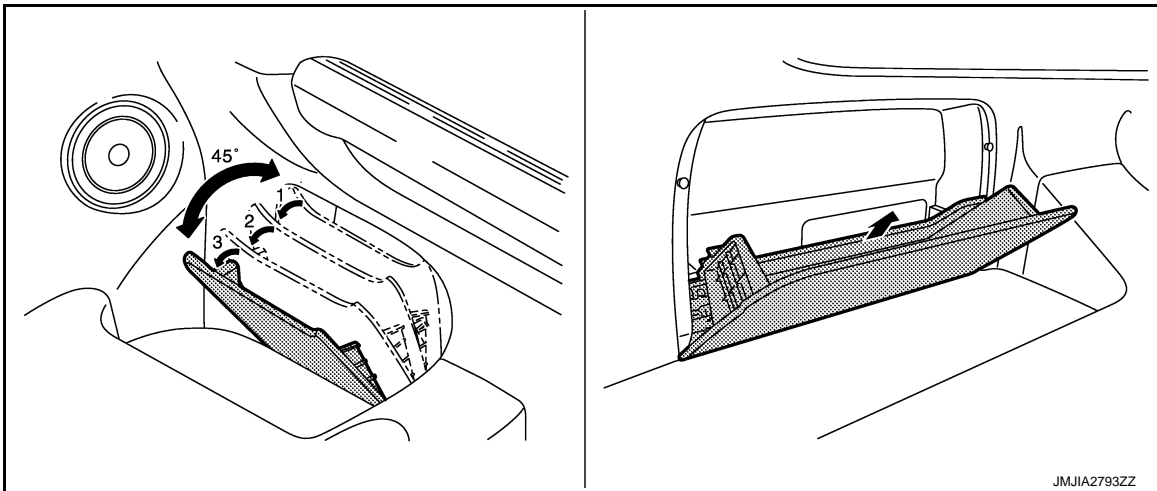

3. Remove rear parcel shelf lid.

INSTALLATION

Install in the reverse order of removal.

SEATBACK CENTER FINISHER

REAR TRIM

< REMOVAL AND INSTALLATION >

[ROADSTER]

SEATBACK CENTER FINISHER : Exploded View

INFOID:000000005570803

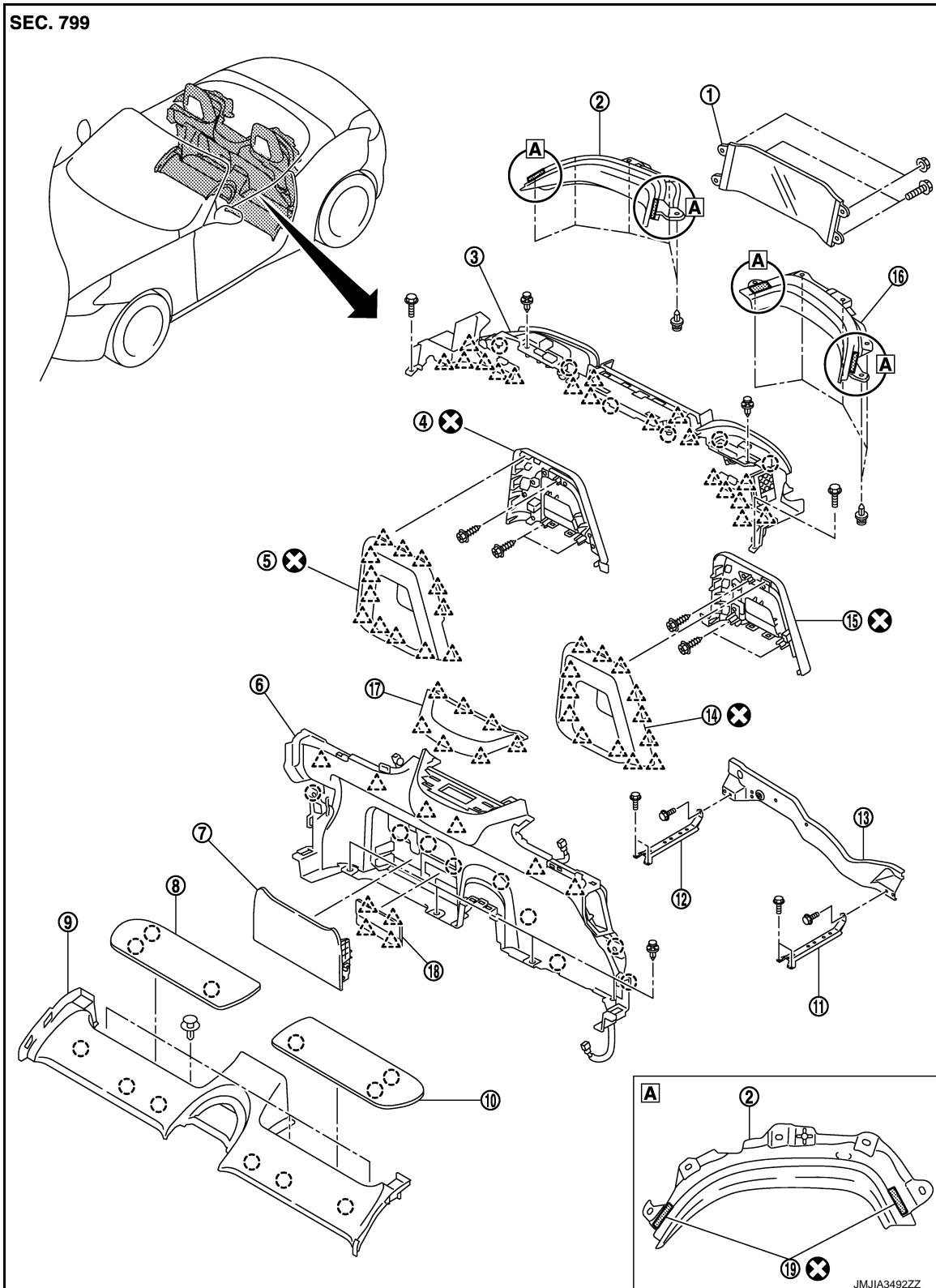

- | | | |
|--------------------------------------|---|--|
| 1. Storage lid deflector | 2. Rear board parcel shelf side finisher RH | 3. Back trim assembly RH |
| 4. Guard frame plate assembly RH | 5. Guard frame protector assembly RH | 6. Rear parcel shelf finisher assembly |
| 7. Rear parcel shelf finisher holder | 8. Rear parcel shelf cover RH | 9. Seatback center finisher |
| 10. Rear parcel shelf cover LH | 11. Rear parcel shelf side bracket LH | 12. Rear parcel shelf side bracket RH |

REAR TRIM

< REMOVAL AND INSTALLATION >

[ROADSTER]

- | | | |
|--|---------------------------------------|-----------------------------------|
| 13. Rear parcel shelf bracket | 14. Guard frame protector assembly LH | 15. Guard frame plate assembly LH |
| 16. Rear board parcel shelf side finisher LH | 17. Rear parcel shelf finisher cover | 18. Rear parcel shelf lid |
| 19. Double-sided tape | | |

○ : Clip

△ : Pawl

Refer to [GI-4, "Components"](#) for the symbols in the figure.

SEATBACK CENTER FINISHER : Removal and Installation

INFOID:000000005502764

REMOVAL

1. Remove both seat assembly. Refer to [SE-88, "Removal and Installation"](#).
2. Remove center console assembly. Refer to [IP-24, "Removal and Installation"](#).
3. Remove rear side finisher (LH/RH). Refer to [INT-52, "REAR SIDE FINISHER : Removal and Installation"](#).
4. Remove rear parcel shelf cover (LH/RH). Refer to [INT-67, "REAR PARCEL SHELF COVER : Removal and Installation"](#).
5. Remove seatback center finisher fixing clips.
6. Remove rear side finisher speaker harness connector (A) from seatback center finisher (1) as shown in the figure.

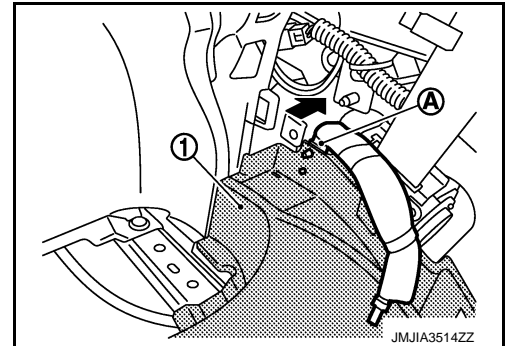

7. Pull seatback center finisher up to remove.

INSTALLATION

Note the following item, and install in the reverse order of removal.

CAUTION:

Check that clips are securely fitted in panel holes on body when installing, and then press them in.

BACK TRIM ASSEMBLY

REAR TRIM

< REMOVAL AND INSTALLATION >

[ROADSTER]

INFOID:0000000005568405

BACK TRIM ASSEMBLY : Exploded View

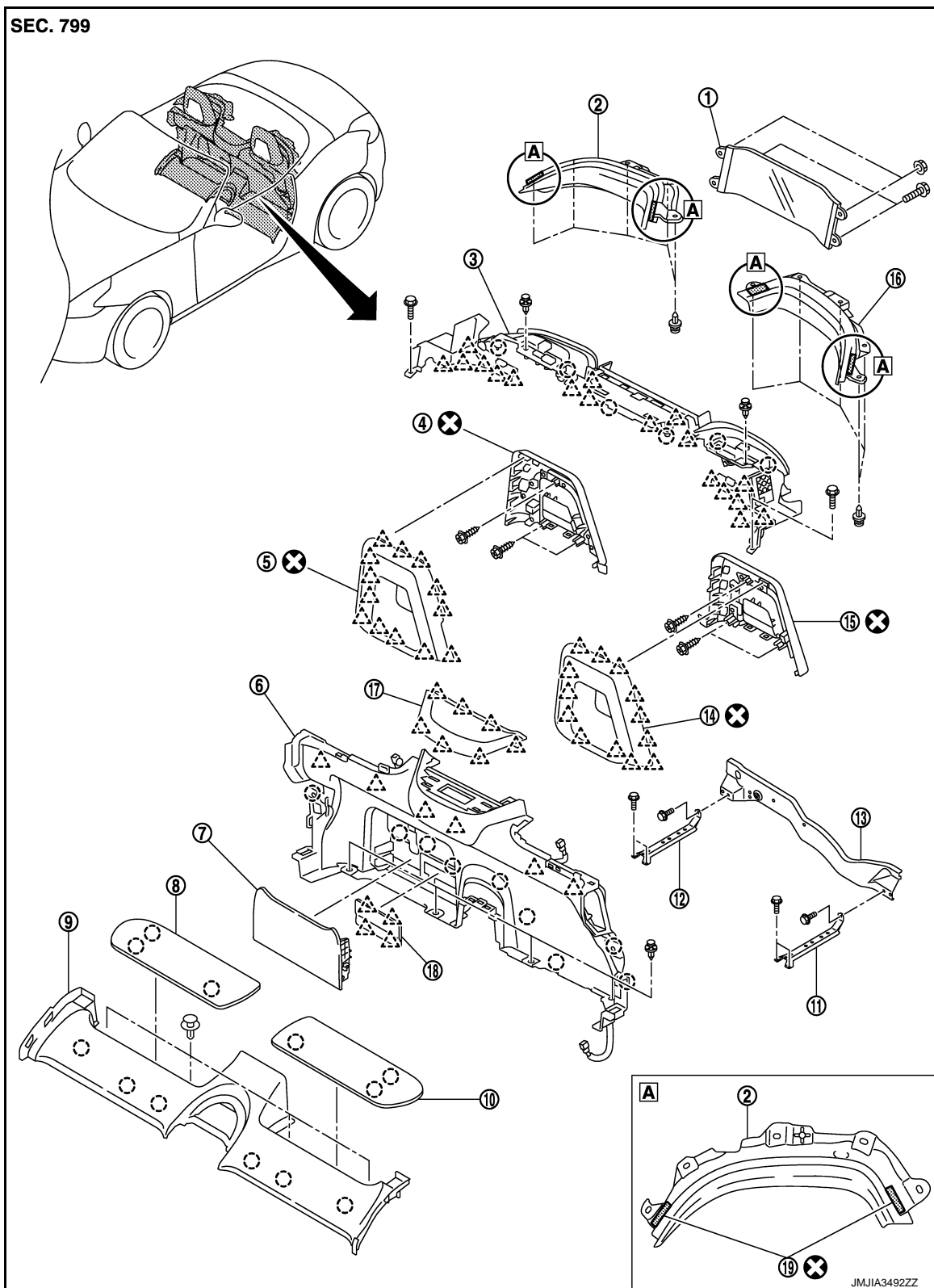

- | | | |
|--------------------------------------|---|--|
| 1. Storage lid deflector | 2. Rear board parcel shelf side finisher RH | 3. Back trim assembly |
| 4. Guard frame plate assembly RH | 5. Guard frame protector assembly RH | 6. Rear parcel shelf finisher assembly |
| 7. Rear parcel shelf finisher holder | 8. Rear parcel shelf cover RH | 9. Seatback center finisher |
| 10. Rear parcel shelf cover LH | 11. Rear parcel shelf side bracket LH | 12. Rear parcel shelf side bracket RH |

REAR TRIM

< REMOVAL AND INSTALLATION >

[ROADSTER]

- | | | |
|--|---------------------------------------|-----------------------------------|
| 13. Rear parcel shelf bracket | 14. Guard frame protector assembly LH | 15. Guard frame plate assembly LH |
| 16. Rear board parcel shelf side finisher LH | 17. Rear parcel shelf finisher cover | 18. Rear parcel shelf lid |
| 19. Double-sided tape | | |

○ : Clip

△ : Pawl

Refer to [GI-4, "Components"](#) for the symbols in the figure.

BACK TRIM ASSEMBLY : Removal and Installation

INFOID:000000005568406

REMOVAL

1. Stop storage lid assembly as shown in the figure. (during open operation).

CAUTION:

Storage lid assembly may close due to low oil pressure. Always support storage lid assembly in the fully open position.

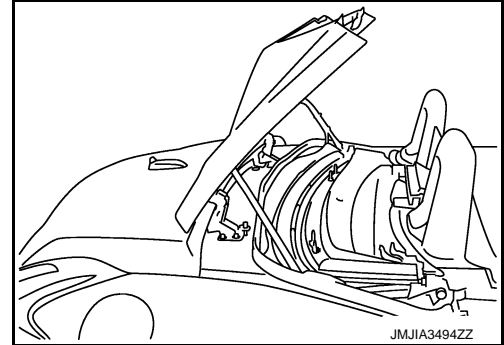

2. Disengage guard frame protector assembly (1) fixing pawls with a remover tool (A).

△ : Pawl

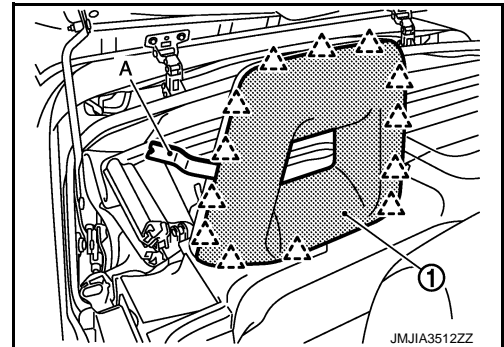

3. Remove guard frame protector assembly.
4. Remove guard frame plate assembly mounting bolts (A).

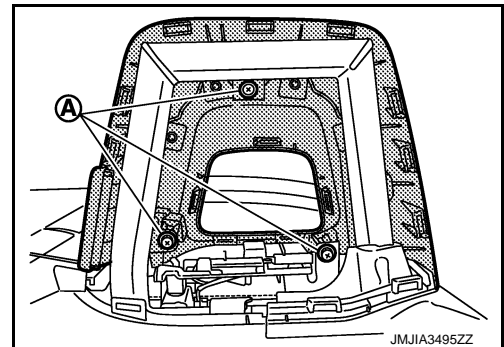

5. Remove guard frame plate assembly.

REAR TRIM

< REMOVAL AND INSTALLATION >

[ROADSTER]

6. Remove storage lid deflector (1) mounting nuts (A) and bolts (B), and then remove storage lid deflector.

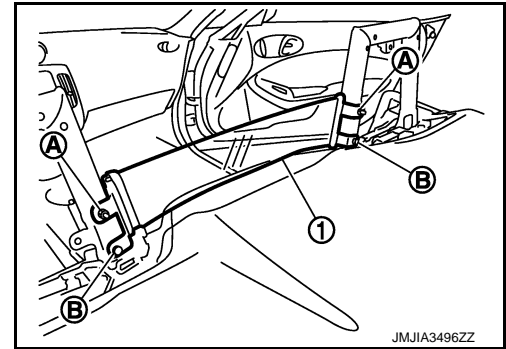

7. Disengage rear parcel shelf finisher cover fixing pawls with a remover tool (A) and then remove rear parcel shelf finisher cover.

 : Pawl

NOTE:

- Remove according to the steps indicated in the figure to avoid damaging the fixing pawls.
- Apply protective tape (B) around rear parcel shelf finisher cover to protect the painted surface from damage.

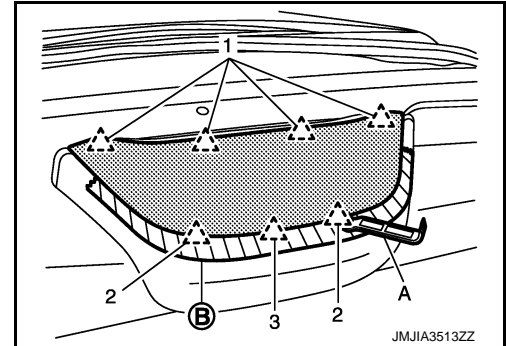

8. Remove rear side finisher (LH/RH). Refer to [INT-52. "REAR SIDE FINISHER : Removal and Installation"](#).

9. Remove spring (1).
- Remove clip (A).
 - Disconnect spring (1) from back trim assembly (2).
 - Remove clip (B).

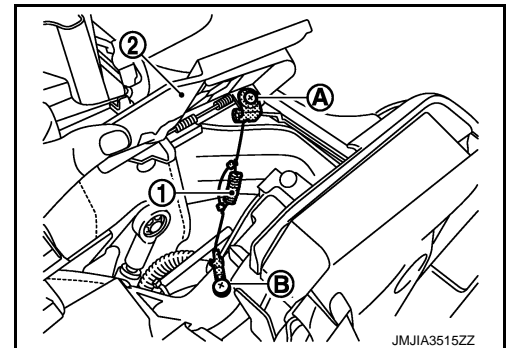

10. Remove back trim assembly.
- Remove both mounting bolts as shown by the figure below.
 - Disengage all clips and pawls.
 - Disconnect outside key antenna connector. Refer to [DLK-207. "DOOR LOCK : Component Parts Location"](#).

REAR TRIM

< REMOVAL AND INSTALLATION >

[ROADSTER]

- Pull up back trim assembly from one side to the other side and remove back trim assembly.

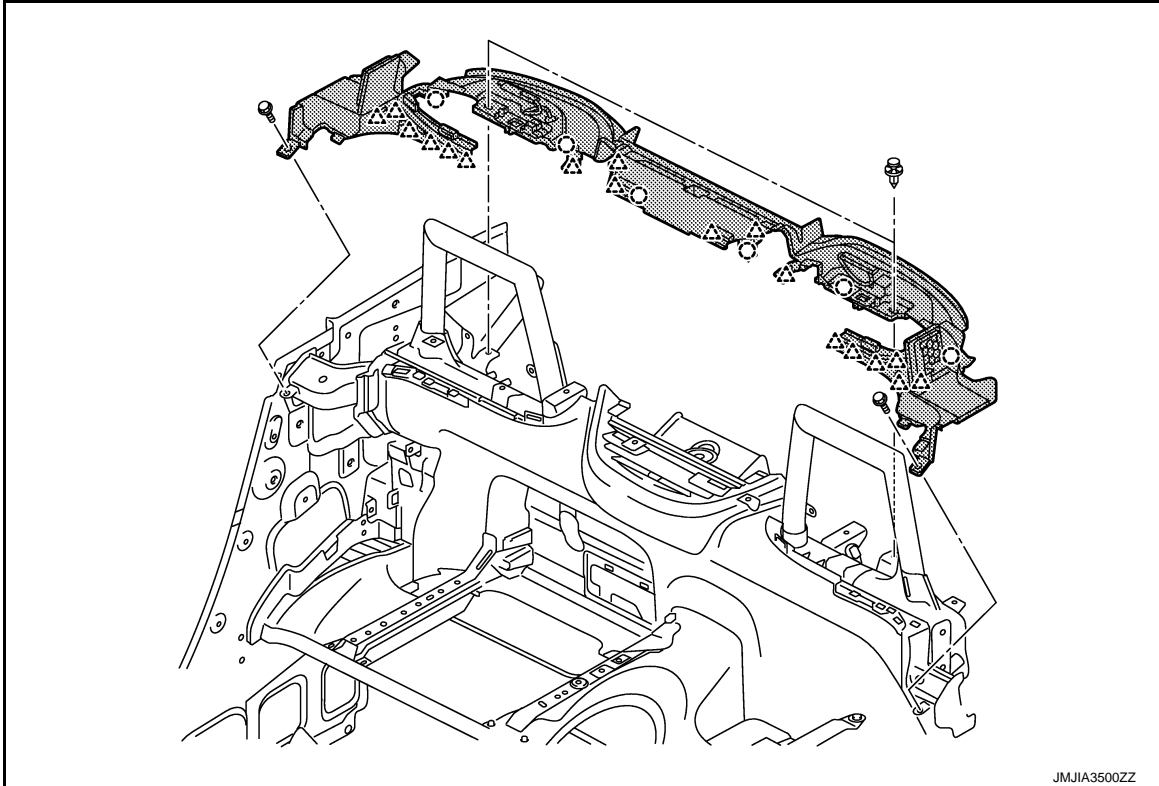

- : Clip
- △ : Pawl

INSTALLATION

Note the following items, and install in the reverse order of removal.

CAUTION:

- Check that clips are securely fitted in panel holes on body when installing, and then press them in.
- When installing back trim assembly, fully close the lid (1) as to keep the interval B before fastening bolt (A).

B : 1.5 mm (0.6 in)

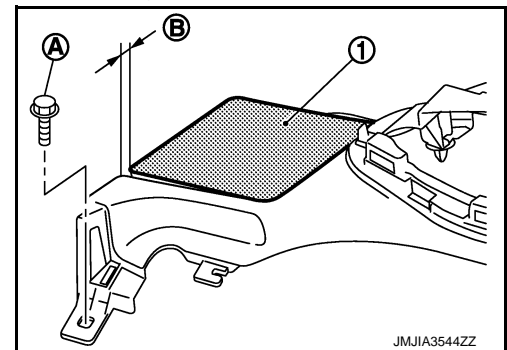

REAR PARCEL SHELF FINISHER ASSEMBLY

REAR TRIM

< REMOVAL AND INSTALLATION >

[ROADSTER]

REAR PARCEL SHELF FINISHER ASSEMBLY : Exploded View

INFOID:0000000005568407

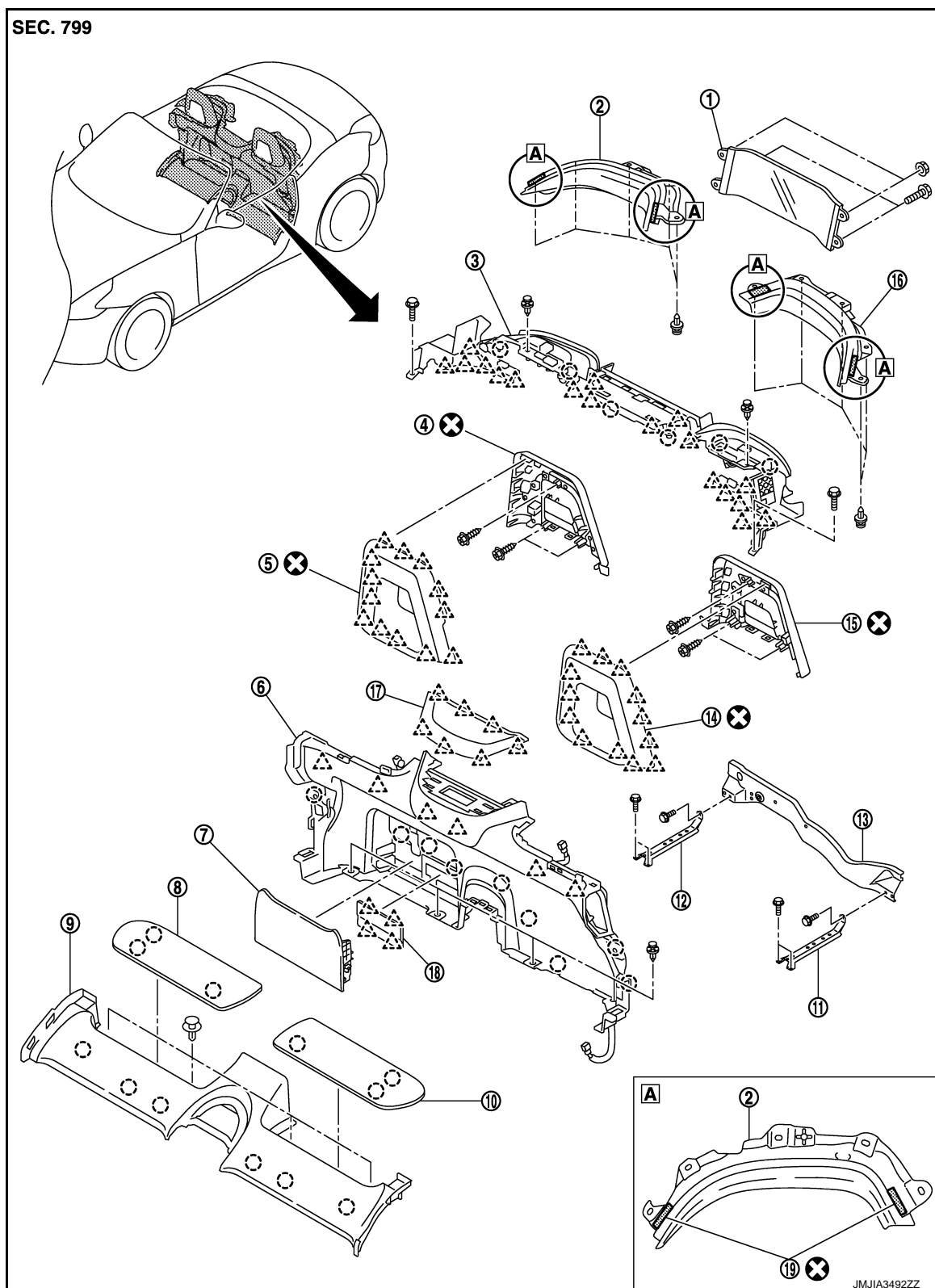

- | | | |
|--------------------------------------|---|--|
| 1. Storage lid deflector | 2. Rear board parcel shelf side finisher RH | 3. Back trim assembly |
| 4. Guard frame plate assembly RH | 5. Guard frame protector assembly RH | 6. Rear parcel shelf finisher assembly |
| 7. Rear parcel shelf finisher holder | 8. Rear parcel shelf cover RH | 9. Seatback center finisher |
| 10. Rear parcel shelf cover LH | 11. Rear parcel shelf side bracket LH | 12. Rear parcel shelf side bracket RH |

REAR TRIM

< REMOVAL AND INSTALLATION >

[ROADSTER]

- | | | |
|--|---------------------------------------|-----------------------------------|
| 13. Rear parcel shelf bracket | 14. Guard frame protector assembly LH | 15. Guard frame plate assembly LH |
| 16. Rear board parcel shelf side finisher LH | 17. Rear parcel shelf finisher cover | 18. Rear parcel shelf lid |
| 19. Double-sided tape | | |

○ : Clip

△ : Pawl

Refer to [GI-4, "Components"](#) for the symbols in the figure.

REAR PARCEL SHELF FINISHER ASSEMBLY : Removal and Installation

INFOID:000000005568408

REMOVAL

1. Stop storage lid assembly as shown in the figure. (during open operation).

CAUTION:

Storage lid assembly may close due to low oil pressure. Always support storage lid assembly in the fully open position.

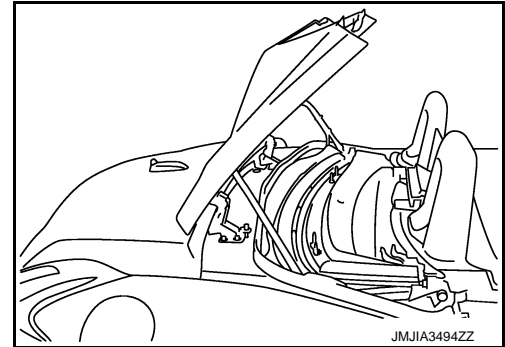

2. Remove both seat assembly. Refer to [SE-88, "Removal and Installation"](#).
3. Disengage guard frame protector assembly (1) fixing pawls with a remover tool (A).

△ : Pawl

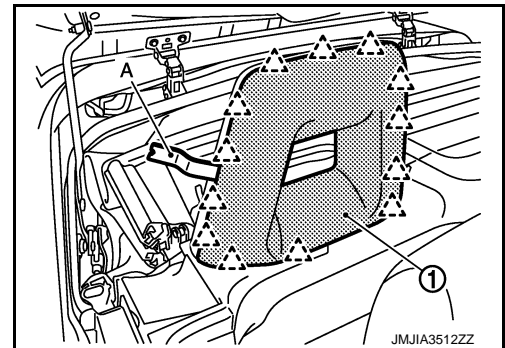

4. Remove guard frame protector assembly.
5. Remove guard frame plate assembly mounting bolts (A).

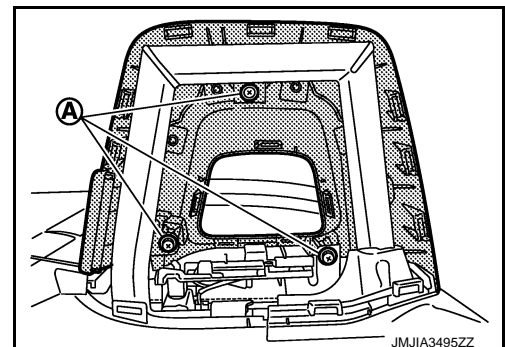

6. Remove guard frame plate assembly.

REAR TRIM

< REMOVAL AND INSTALLATION >

[ROADSTER]

7. Remove storage lid deflector (1) mounting nuts (A) and bolts (B), and then remove storage lid deflector.

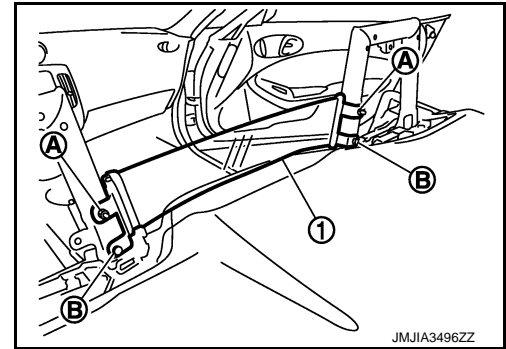

8. Disengage rear parcel shelf finisher cover fixing pawls with a remover tool (A) and then remove rear parcel shelf finisher cover.

 : Pawl

NOTE:

- Remove according to the steps indicated in the figure to avoid damaging the fixing pawls.
- Apply protective tape (B) around rear parcel shelf finisher cover to protect the painted surface from damage.

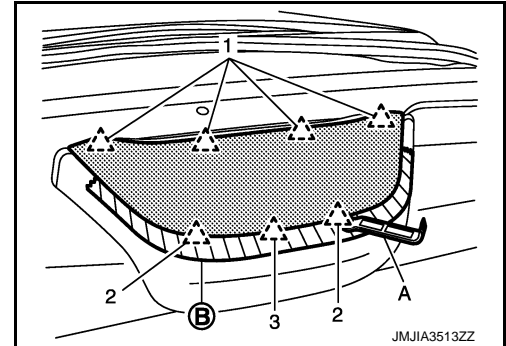

9. Remove rear side finisher (LH/RH). Refer to [INT-52. "REAR SIDE FINISHER : Removal and Installation"](#).

10. Remove spring (1).
- Remove clip (A).
 - Disconnect spring (1) from back trim assembly (2).
 - Remove clip (B).

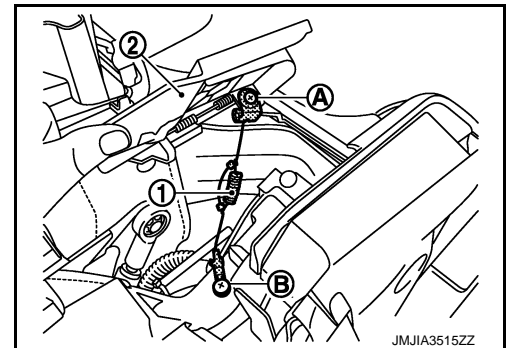

11. Remove back trim assembly.
- Remove both mounting bolts as shown by the figure below.
 - Disengage all clips and pawls.
 - Disconnect outside key antenna harness connector. Refer to [DLK-207. "DOOR LOCK : Component Parts Location"](#).

REAR TRIM

< REMOVAL AND INSTALLATION >

[ROADSTER]

- Pull up back trim assembly from one side to the other side and remove back trim assembly.

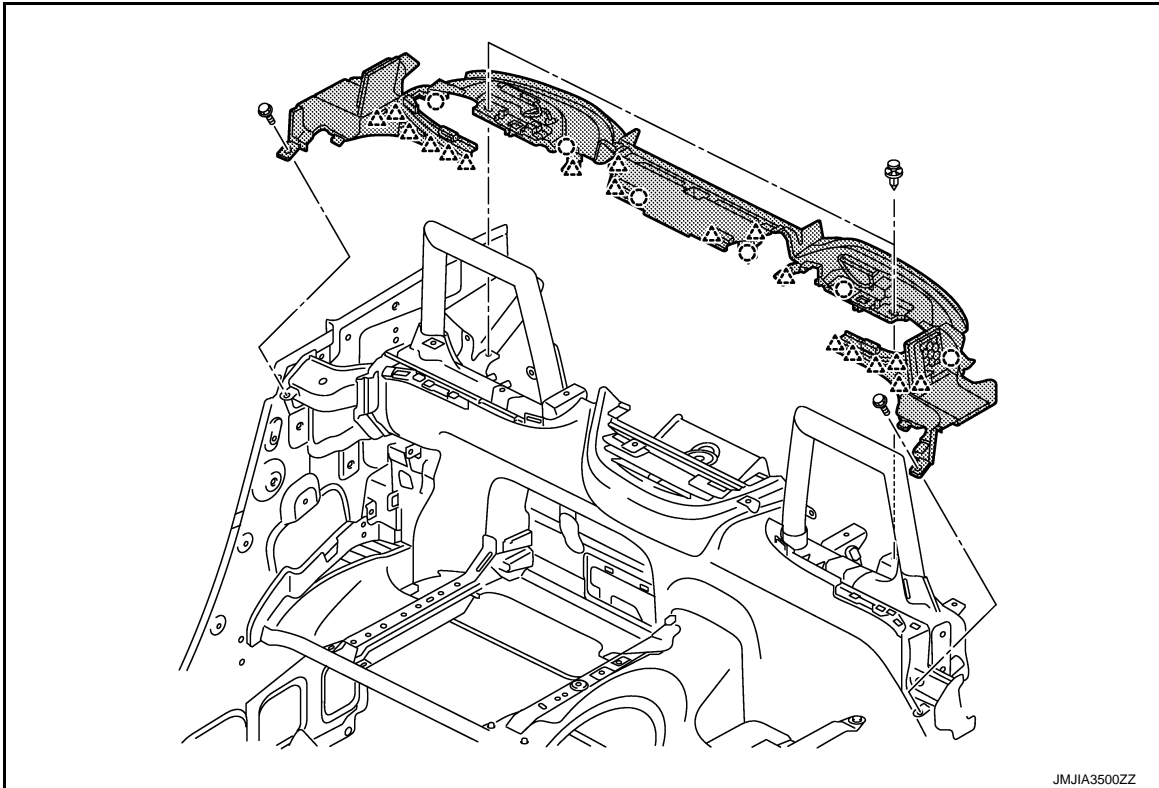

○ : Clip

△ : Pawl

12. Remove both seat assembly. Refer to [SE-88, "Removal and Installation"](#).
13. Remove center console assembly. Refer to [IP-24, "Removal and Installation"](#).
14. Remove rear parcel shelf cover (LH/RH). Refer to [INT-67, "REAR PARCEL SHELF COVER : Removal and Installation"](#).
15. Remove seatback center finisher fixing clips.
16. Remove rear side finisher speaker harness connector (A) from seatback center finisher (1) as shown in the figure.

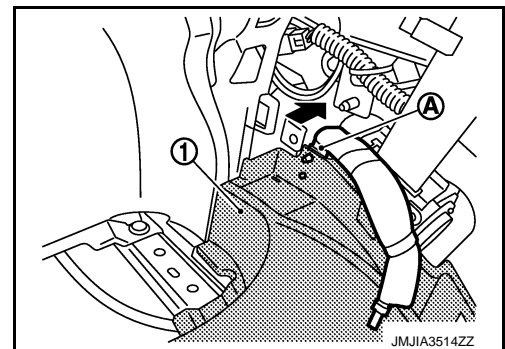

17. Pull seatback center finisher up to remove.
18. Remove the connector located on the left side under the bracket.
19. Remove the clips fixing rear parcel shelf finisher assembly to rear parcel shelf bracket.

REAR TRIM

[ROADSTER]

< REMOVAL AND INSTALLATION >

20. Remove rear parcel shelf finisher assembly (1).
- Remove the clips (A) fixing rear parcel shelf finisher assembly (1) to rear parcel shelf side bracket.
 - Pull out rear parcel shelf finisher assembly to disengage the fixing clips and pawls.
 - Remove rear parcel shelf finisher assembly.

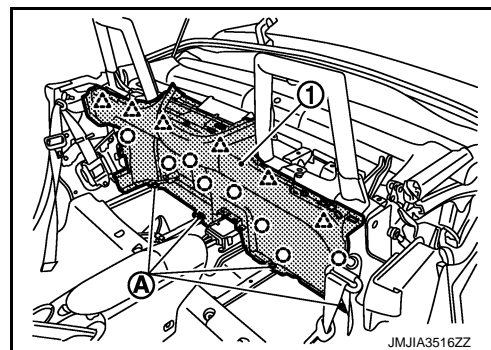
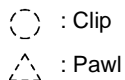

21. Remove rear parcel shelf side bracket mounting bolts and then remove rear parcel shelf side bracket.

INSTALLATION

Note the following item, and install in the reverse order of removal.

CAUTION:

Check that clips and pawls are securely fitted in panel holes on body when installing, and then press them in.

FRONT ROOF FINISHER

Exploded View

INFOID:000000005502755

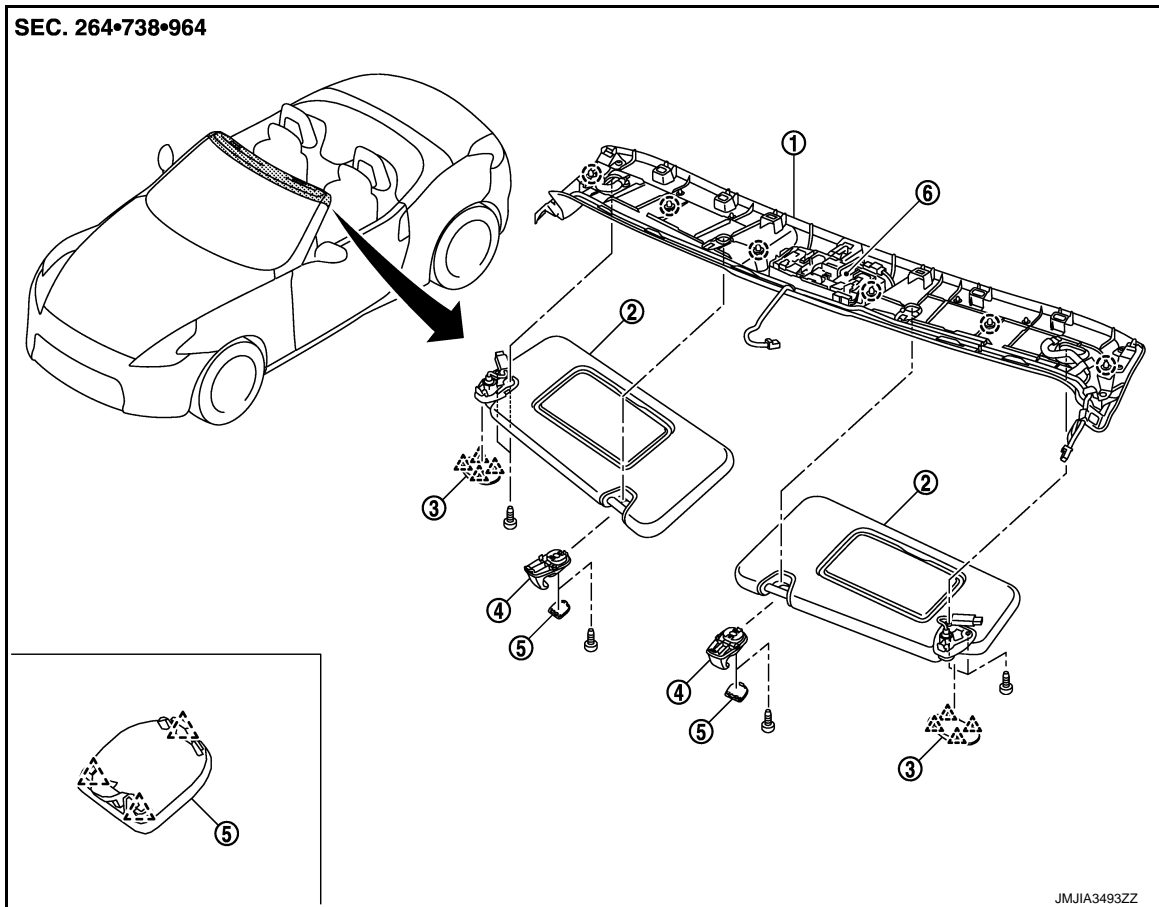

Removal and Installation

INFOID:000000005502756

REMOVAL

- Remove sun-visor assembly (LH/RH).
 - Remove sun-visor cap (1) fixing pawls with a small flat-bladed screwdriver (A) wrapped into a tape (B).
 - Remove sun-visor assembly fixing screws.
 - Disconnect vanity mirror lamp harness connectors.

△ : Pawl

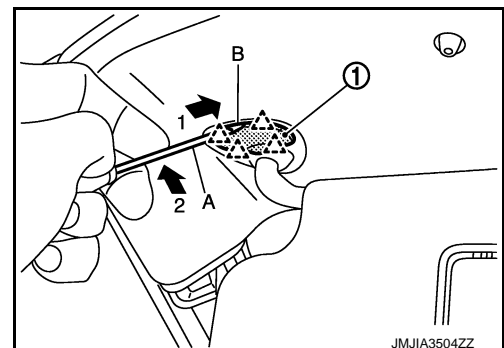

FRONT ROOF FINISHER

< REMOVAL AND INSTALLATION >

[ROADSTER]

2. Remove sun-visor holder (LH/RH).
 - Remove sun-visor holder fixing pawls with a small flat-bladed screwdriver (A) wrapped into a tape (B).
 - Remove sun-visor holder mounting screw.

 : Pawl

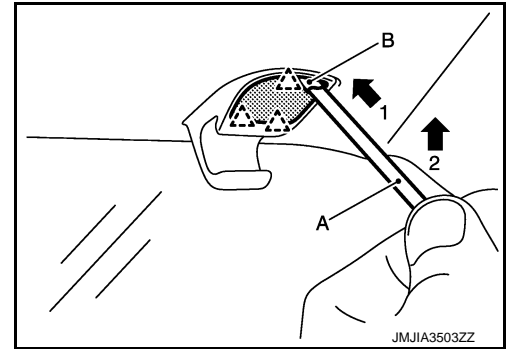

3. Remove body side welt (LH/RH). Refer to [INT-52, "BODY SIDE WELT : Removal and Installation"](#).
4. Remove front pillar garnish (LH/RH). Refer to [INT-47, "FRONT PILLAR GARNISH : Removal and Installation"](#).
5. Remove front roof finisher harness connector (A).

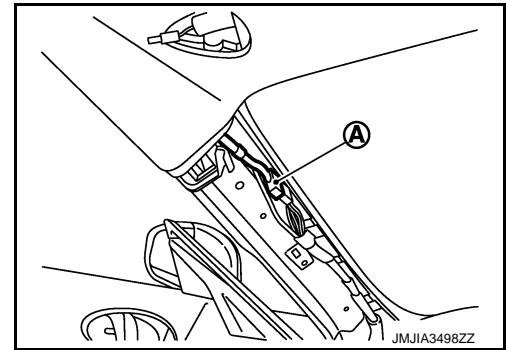

6. Pull down carefully front roof finisher to disengage the clips and then remove front roof finisher as shown by the steps in the figure below.

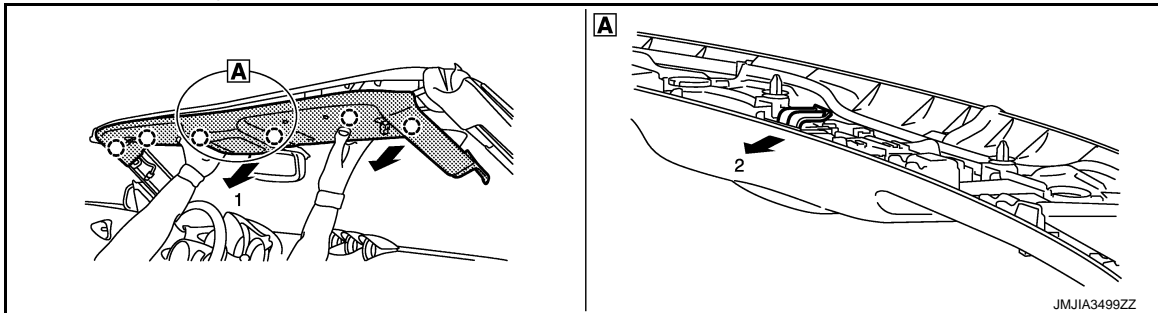

 : Clip

CAUTION:

- Be careful not to damage front roof finisher bracket when removing front roof finisher.
- Never bend front roof finisher when removing.

7. Remove map lamp assembly after removing front roof finisher.

INSTALLATION

Note the following item, and install in the reverse order of removal.

CAUTION:

Never bend front roof finisher when installing.

FLOOR TRIM

Exploded View

INFOID:000000005502765

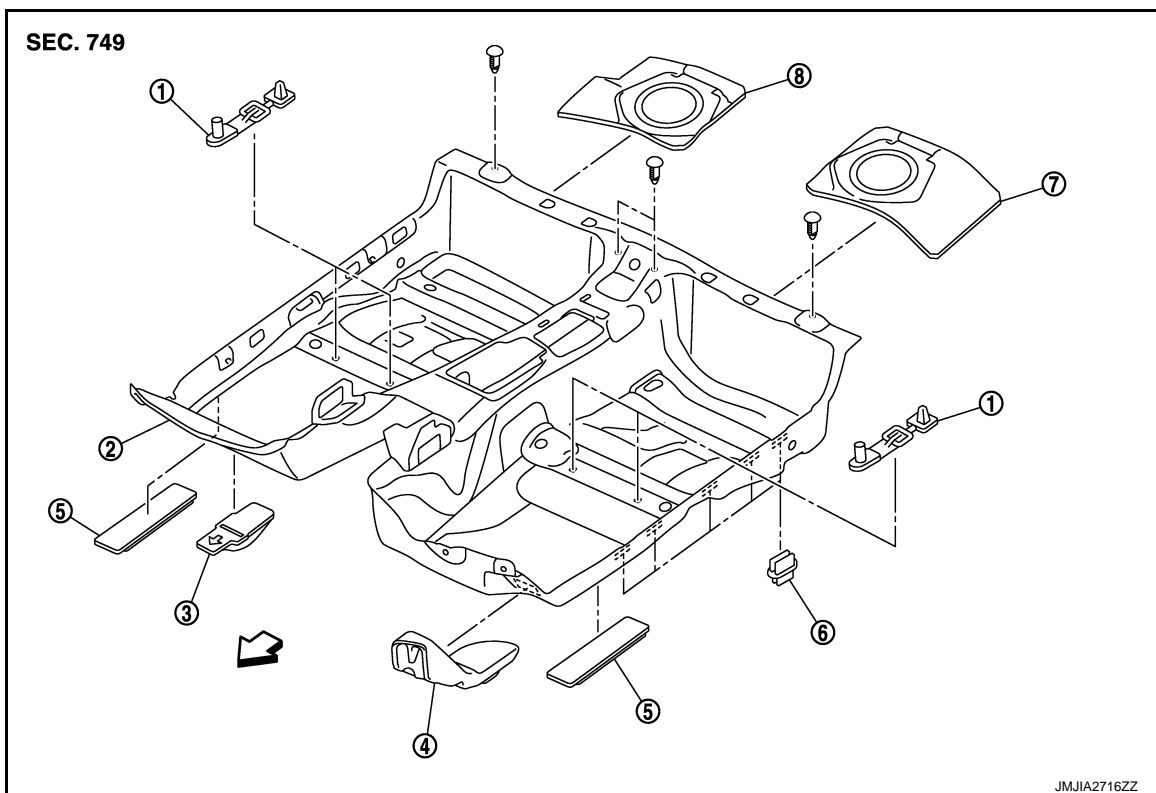

- | | | |
|-----------------------|-------------------------------|------------------------------|
| 1. Floor hook | 2. Floor trim | 3. Front floor spacer center |
| 4. Footrest | 5. Front floor spacer (LH/RH) | 6. Fixing clip |
| 7. Rear floor felt LH | 8. Rear floor felt RH | |

↙ : Vehicle front

Removal and Installation

INFOID:000000005502766

REMOVAL

1. Remove both seat assembly. Refer to [SE-88, "Removal and Installation"](#).
2. Remove accelerator pedal assembly. Refer to [ACC-4, "Removal and Installation"](#).
3. Remove foot grille (LH/RH). Refer to [VTL-11, "FOOT GRILLE : Removal and Installation"](#).
4. Remove console panel (LH/RH). Refer to [IP-24, "Removal and Installation"](#).
5. Remove center console assembly. Refer to [IP-24, "Removal and Installation"](#).
6. Disengage clip of floor hook (1) with remover tool (A).

○ : Clip

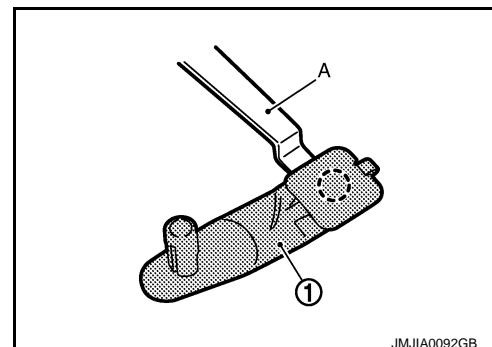

FLOOR TRIM

< REMOVAL AND INSTALLATION >

[ROADSTER]

7. Remove the kicking plate inner (LH/RH). Refer to [INT-48, "KICKING PLATE INNER : Removal and Installation"](#).
8. Remove dash side finisher (LH/RH). Refer to [INT-51, "DASH SIDE FINISHER : Removal and Installation"](#).
9. Remove body side welt (LH/RH). Refer to [INT-52, "BODY SIDE WELT : Removal and Installation"](#).
10. Remove the seat belt shoulder anchor and outer anchor (LH/RH). Refer to [SB-9, "SEAT BELT RETRACTOR : Exploded View"](#).
11. Remove rear side finisher (LH/RH). Refer to [INT-52, "REAR SIDE FINISHER : Removal and Installation"](#).
12. Remove seatback center finisher. Refer to [INT-71, "SEATBACK CENTER FINISHER : Removal and Installation"](#).
13. Disconnect the harness connector (A), (B), (C) and (D) from the diagnosis sensor unit (1) and then remove the clips fixing the harness to the floor trim as shown in the figure.

- : Harness clip
◀ : Clip

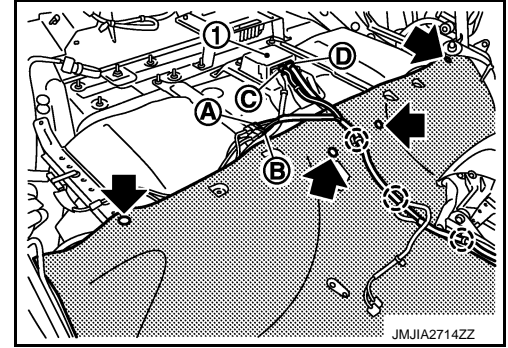

14. Remove all floor trim fixing clips.
15. Remove floor trim from the vehicle.

INSTALLATION

Install in the reverse order of removal.

TRUNK ROOM TRIM

[ROADSTER]

< REMOVAL AND INSTALLATION >

TRUNK ROOM TRIM

TRUNK REAR PLATE

TRUNK REAR PLATE : Exploded View

INFOID:000000005568479

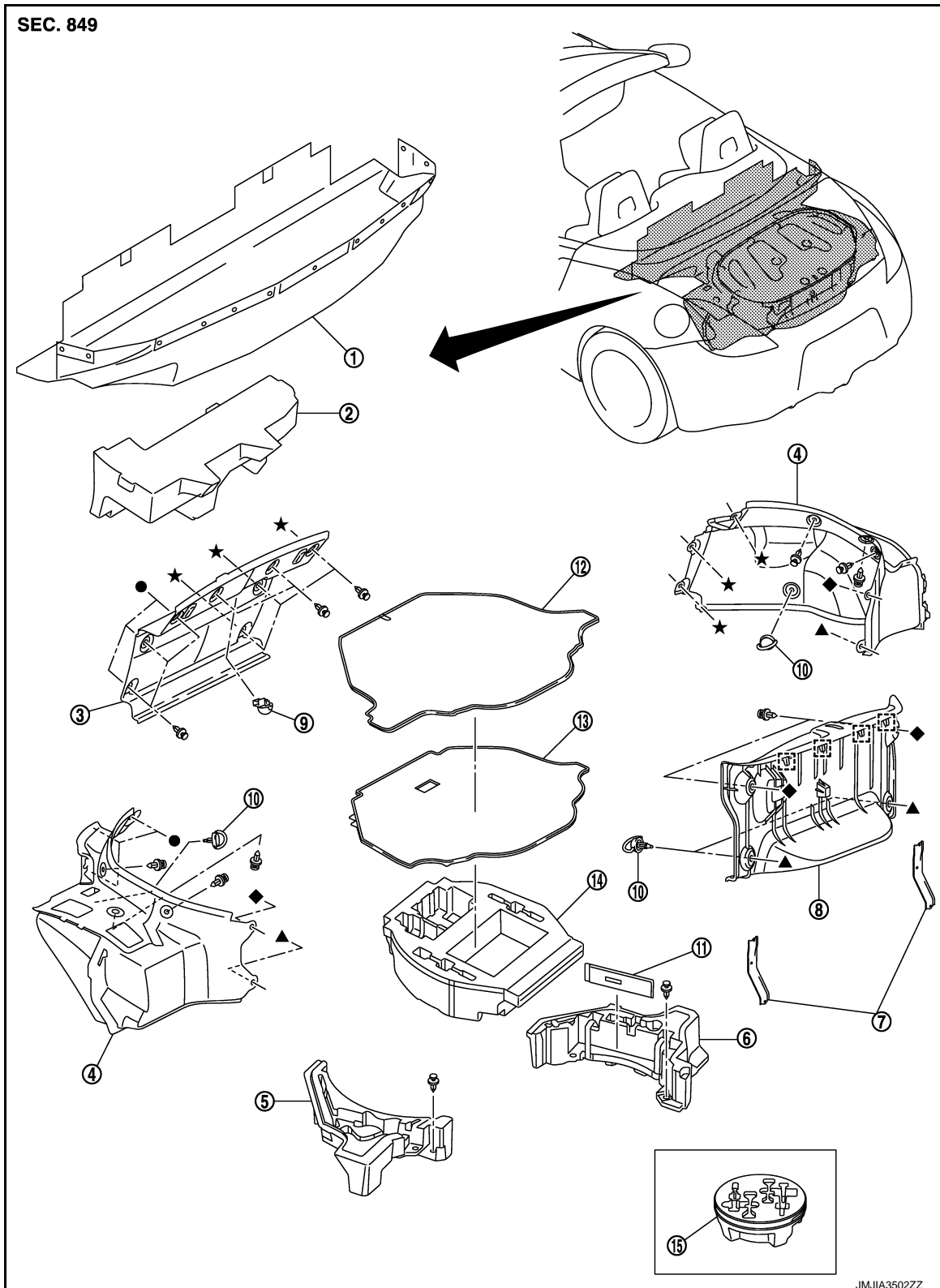

A
B
C
D
E
F
G
H
I
INT
K
L
M
N
O
P

TRUNK ROOM TRIM

< REMOVAL AND INSTALLATION >

[ROADSTER]

- | | | |
|--------------------------------|--|---|
| 1. Storage room finisher | 2. Storage room spacer | 3. Trunk finisher front |
| 4. Trunk side finisher (LH/RH) | 5. Trunk side box assembly LH | 6. Trunk side box assembly RH |
| 7. Trunk trim rear bracket | 8. Trunk rear plate | 9. Trunk room lamp assembly |
| 10. Hook net | 11. Cover spare tire front | 12. Trunk floor carpet |
| 13. Spare tire cover | 14. Trunk floor box cover (without spare tire) | 15. Trunk floor box cover (with spare tire) |

□ : Metal clip

TRUNK REAR PLATE : Removal and Installation

INFOID:000000005568480

REMOVAL

1. Fully open trunk lid assembly.
2. Remove trunk floor carpet.
3. Remove spare tire cover.
4. Remove trunk floor box cover (without spare tire).
5. Remove trunk floor box cover (with spare tire).
6. Remove spare tire clamp and then remove spare tire.
7. Remove trunk lid weather-strip. Refer to [DLK-386, "TRUNK LID WEATHER-STRIP : Removal and Installation"](#).
8. Remove trunk rear plate fixing hook net and clips.
9. Disengage rear trunk lid emergency handle holder (1) fixing clip with a remover tool (A).

○ : Clip

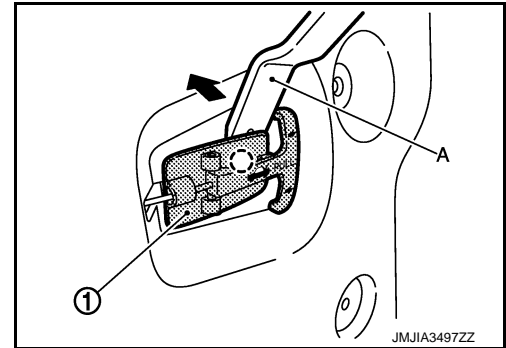

10. Disengage trunk rear plate fixing metal clips with a remover tool.
11. Pull up the trunk rear plate to remove.

INSTALLATION

Note the following item, and then install in the reverse order of removal.

CAUTION:

When installing, check that all clips are securely fitted in panel holes on body when installing, and then press them in.

TRUNK FINISHER FRONT

TRUNK ROOM TRIM

< REMOVAL AND INSTALLATION >

[ROADSTER]

TRUNK FINISHER FRONT : Exploded View

INFOID:000000005589500

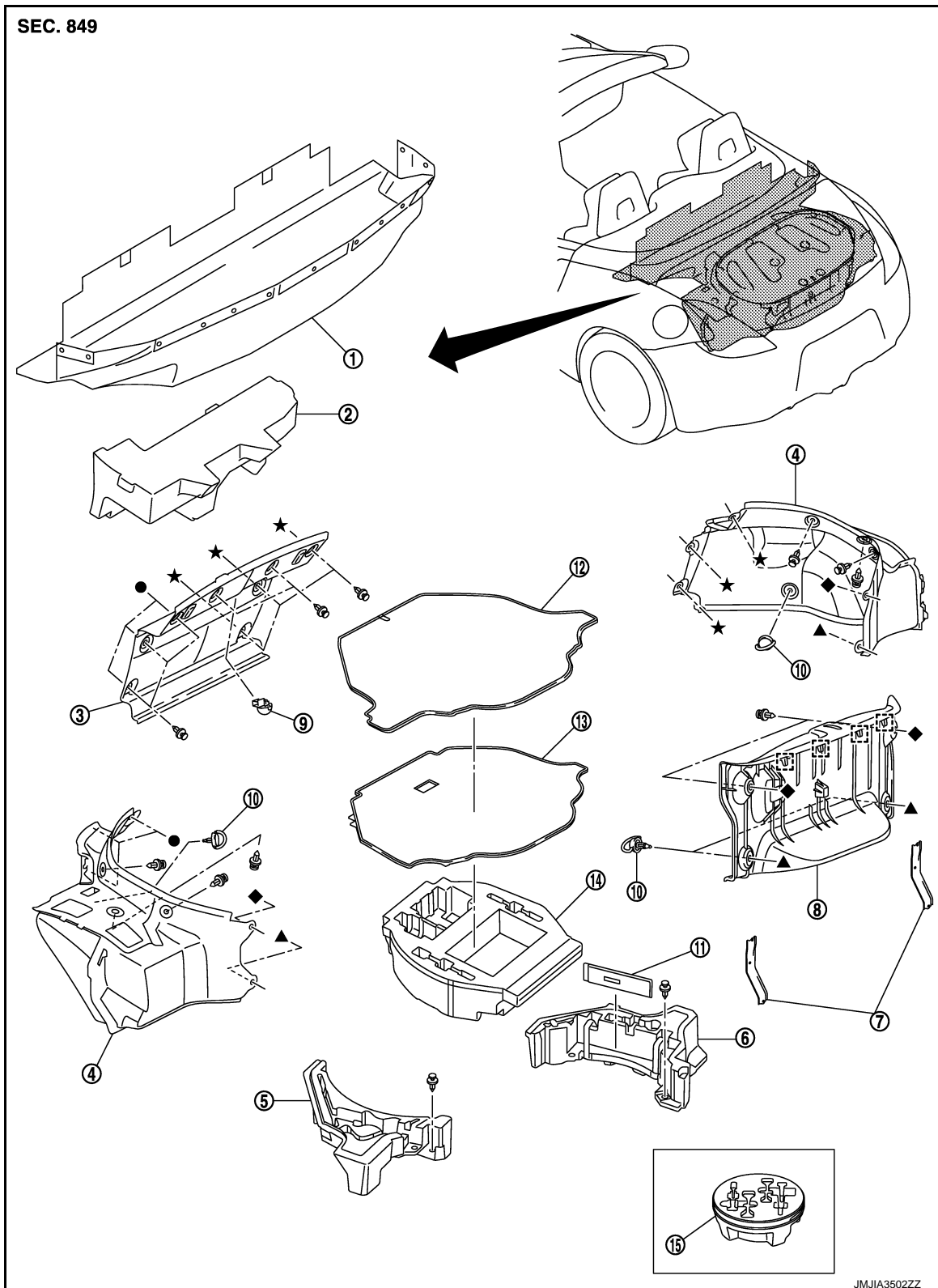

- | | | |
|--------------------------------|-------------------------------|-------------------------------|
| 1. Storage room finisher | 2. Storage room spacer | 3. Trunk finisher front |
| 4. Trunk side finisher (LH/RH) | 5. Trunk side box assembly LH | 6. Trunk side box assembly RH |
| 7. Trunk trim rear bracket | 8. Trunk rear plate | 9. Trunk room lamp assembly |
| 10. Hook net | 11. Cover spare tire front | 12. Trunk floor carpet |

TRUNK ROOM TRIM

< REMOVAL AND INSTALLATION >

[ROADSTER]

13. Spare tire cover

14. Trunk floor box cover (without spare tire)

15. Trunk floor box cover (with spare tire)

 : Metal clip

TRUNK FINISHER FRONT : Removal and Installation

INFOID:000000005568482

REMOVAL

1. Fully open trunk lid assembly.
2. Remove trunk finisher front fixing clips.
3. Remove trunk finisher front.

INSTALLATION

Note the following item, and then install in the reverse order of removal.

CAUTION:

When installing, check that clips are securely fitted in panel holes on body when installing, and then press them in.

TRUNK SIDE FINISHER

TRUNK ROOM TRIM

< REMOVAL AND INSTALLATION >

[ROADSTER]

TRUNK SIDE FINISHER : Exploded View

INFOID:000000005589501

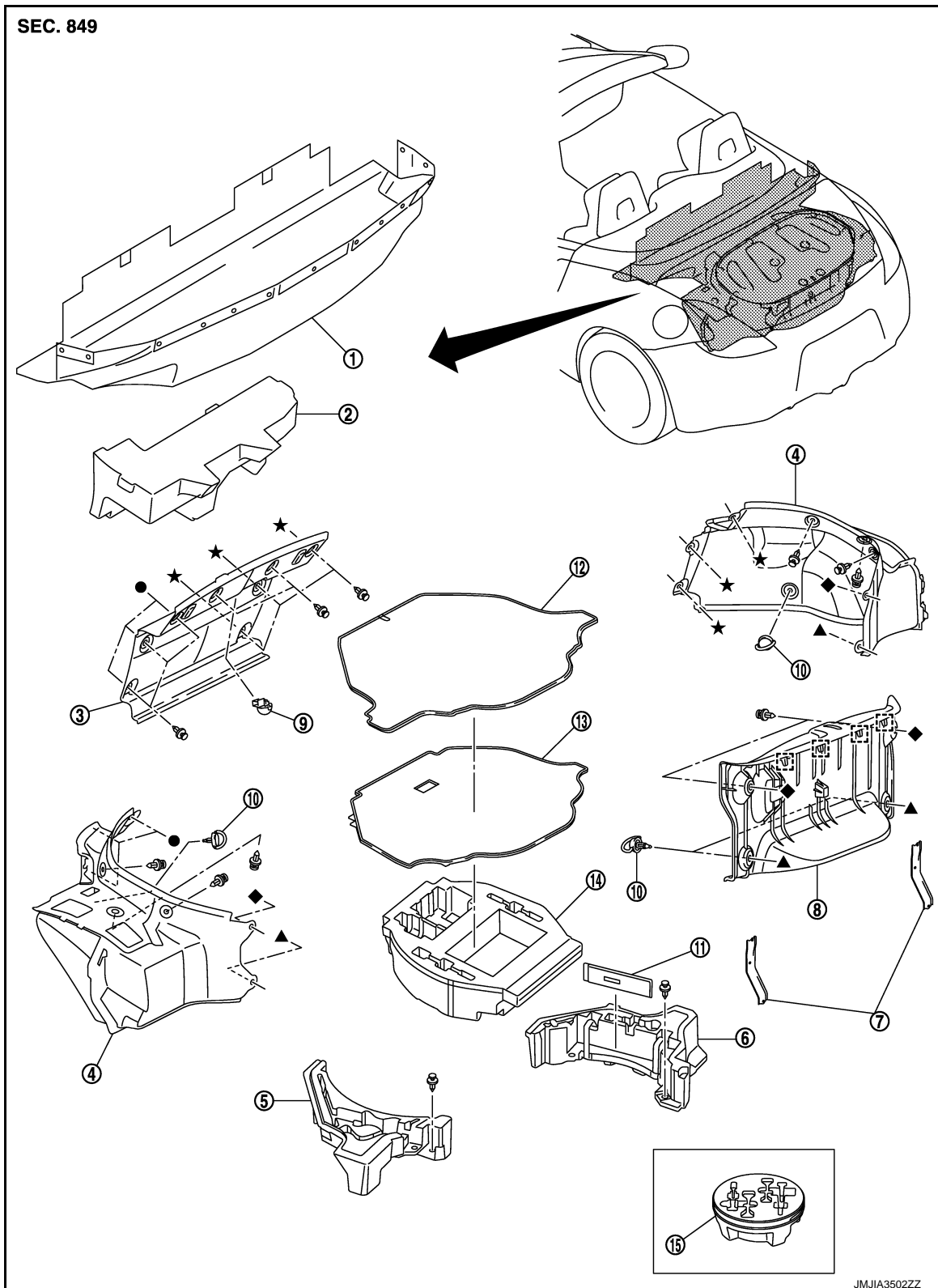

- | | | |
|--------------------------------|-------------------------------|-------------------------------|
| 1. Storage room finisher | 2. Storage room spacer | 3. Trunk finisher front |
| 4. Trunk side finisher (LH/RH) | 5. Trunk side box assembly LH | 6. Trunk side box assembly RH |
| 7. Trunk trim rear bracket | 8. Trunk rear plate | 9. Trunk room lamp assembly |
| 10. Hook net | 11. Cover spare tire front | 12. Trunk floor carpet |

TRUNK ROOM TRIM

< REMOVAL AND INSTALLATION >

[ROADSTER]

13. Spare tire cover

14. Trunk floor box cover (without spare tire)

15. Trunk floor box cover (with spare tire)

[] : Metal clip

TRUNK SIDE FINISHER : Removal and Installation

INFOID:000000005568486

REMOVAL

1. Fully open trunk lid assembly.
2. Remove trunk rear plate. Refer to [INT-86. "TRUNK REAR PLATE : Removal and Installation"](#).
3. Remove trunk finisher front. Refer to [INT-88. "TRUNK FINISHER FRONT : Removal and Installation"](#).
4. Remove trunk side finisher fixing hook net.
5. Remove trunk side finisher fixing clips.
6. Remove trunk side finisher.

INSTALLATION

Note the following item, and then install in the reverse order of removal.

CAUTION:

When installing, check that clips are securely fitted in panel holes on body when installing, and then press them in.

TRUNK SIDE BOX ASSEMBLY

TRUNK ROOM TRIM

< REMOVAL AND INSTALLATION >

[ROADSTER]

TRUNK SIDE BOX ASSEMBLY : Exploded View

INFOID:000000005589502

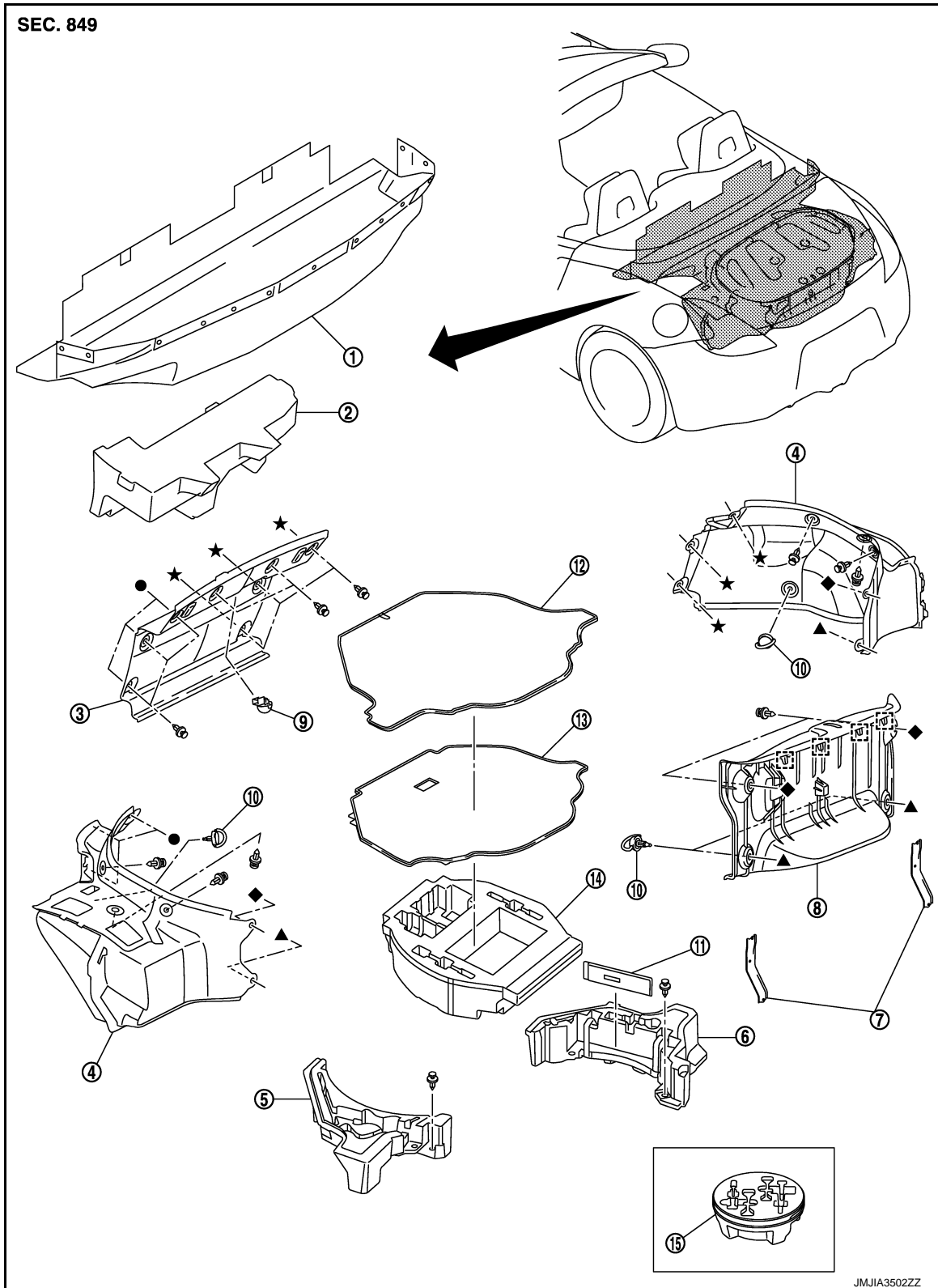

- | | | |
|--------------------------------|-------------------------------|-------------------------------|
| 1. Storage room finisher | 2. Storage room spacer | 3. Trunk finisher front |
| 4. Trunk side finisher (LH/RH) | 5. Trunk side box assembly LH | 6. Trunk side box assembly RH |
| 7. Trunk trim rear bracket | 8. Trunk rear plate | 9. Trunk room lamp assembly |
| 10. Hook net | 11. Cover spare tire front | 12. Trunk floor carpet |

TRUNK ROOM TRIM

< REMOVAL AND INSTALLATION >

[ROADSTER]

13. Spare tire cover

14. Trunk floor box cover (without spare tire)

15. Trunk floor box cover (with spare tire)

 : Metal clip

TRUNK SIDE BOX ASSEMBLY : Removal and Installation

INFOID:000000005568484

REMOVAL

1. Fully open trunk lid assembly.
2. Remove trunk rear plate. Refer to [INT-86, "TRUNK REAR PLATE : Removal and Installation"](#).
3. Remove trunk finisher front. Refer to [INT-88, "TRUNK FINISHER FRONT : Removal and Installation"](#).
4. Remove trunk side finisher (LH/RH). Refer to [INT-90, "TRUNK SIDE FINISHER : Removal and Installation"](#).
5. Remove trunk side box assembly fixing clips.
6. Remove cover spare tire front from trunk side box assembly RH.
7. Remove trunk side box assembly.

INSTALLATION

Note the following item, and then install in the reverse order of removal.

CAUTION:

When installing, check that clips, pawls, metal clips are securely fitted in panel holes on body when installing, and then press them in.

TRUNK TRIM REAR BRACKET

TRUNK ROOM TRIM

< REMOVAL AND INSTALLATION >

[ROADSTER]

TRUNK TRIM REAR BRACKET : Exploded View

INFOID:000000005589503

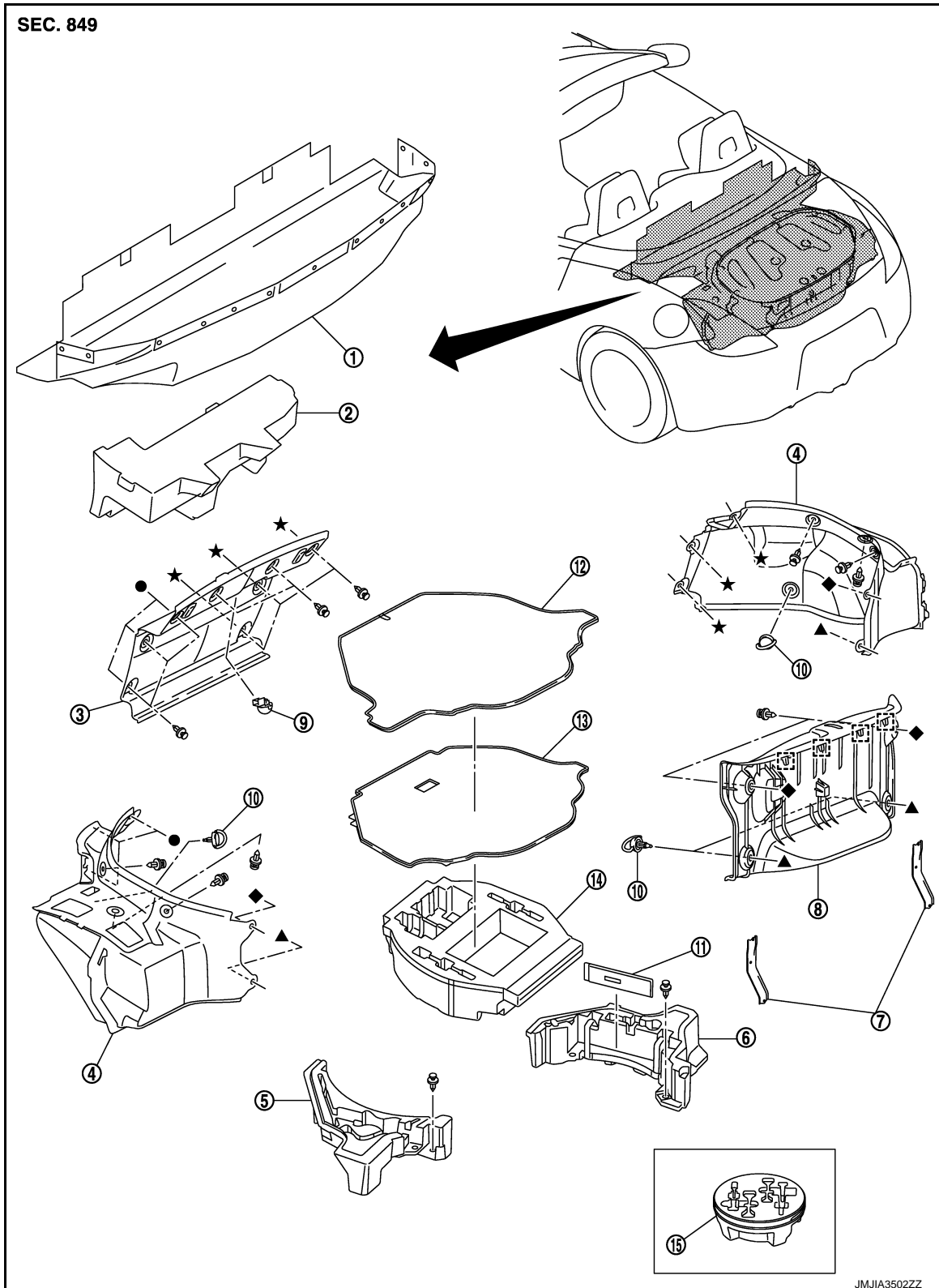

- | | | |
|--------------------------------|-------------------------------|-------------------------------|
| 1. Storage room finisher | 2. Storage room spacer | 3. Trunk finisher front |
| 4. Trunk side finisher (LH/RH) | 5. Trunk side box assembly LH | 6. Trunk side box assembly RH |
| 7. Trunk trim rear bracket | 8. Trunk rear plate | 9. Trunk room lamp assembly |
| 10. Hook net | 11. Cover spare tire front | 12. Trunk floor carpet |

TRUNK ROOM TRIM

< REMOVAL AND INSTALLATION >

[ROADSTER]

13. Spare tire cover

14. Trunk floor box cover (without spare tire)

15. Trunk floor box cover (with spare tire)

 : Metal clip

TRUNK TRIM REAR BRACKET : Removal and Installation

INFOID:000000005568488

REMOVAL

1. Fully open trunk lid assembly.
2. Remove trunk rear plate. Refer to [INT-86. "TRUNK REAR PLATE : Removal and Installation"](#).
3. Remove trunk trim rear bracket mounting bolts and then remove trunk trim rear bracket.

INSTALLATION

Note the following item, and then install in the reverse order of removal.

CAUTION:

When installing, check that clips, pawls, metal clips are securely fitted in panel holes on body when installing, and then press them in.

STORAGE ROOM FINISHER

TRUNK ROOM TRIM

< REMOVAL AND INSTALLATION >

[ROADSTER]

STORAGE ROOM FINISHER : Exploded View

INFOID:000000005589504

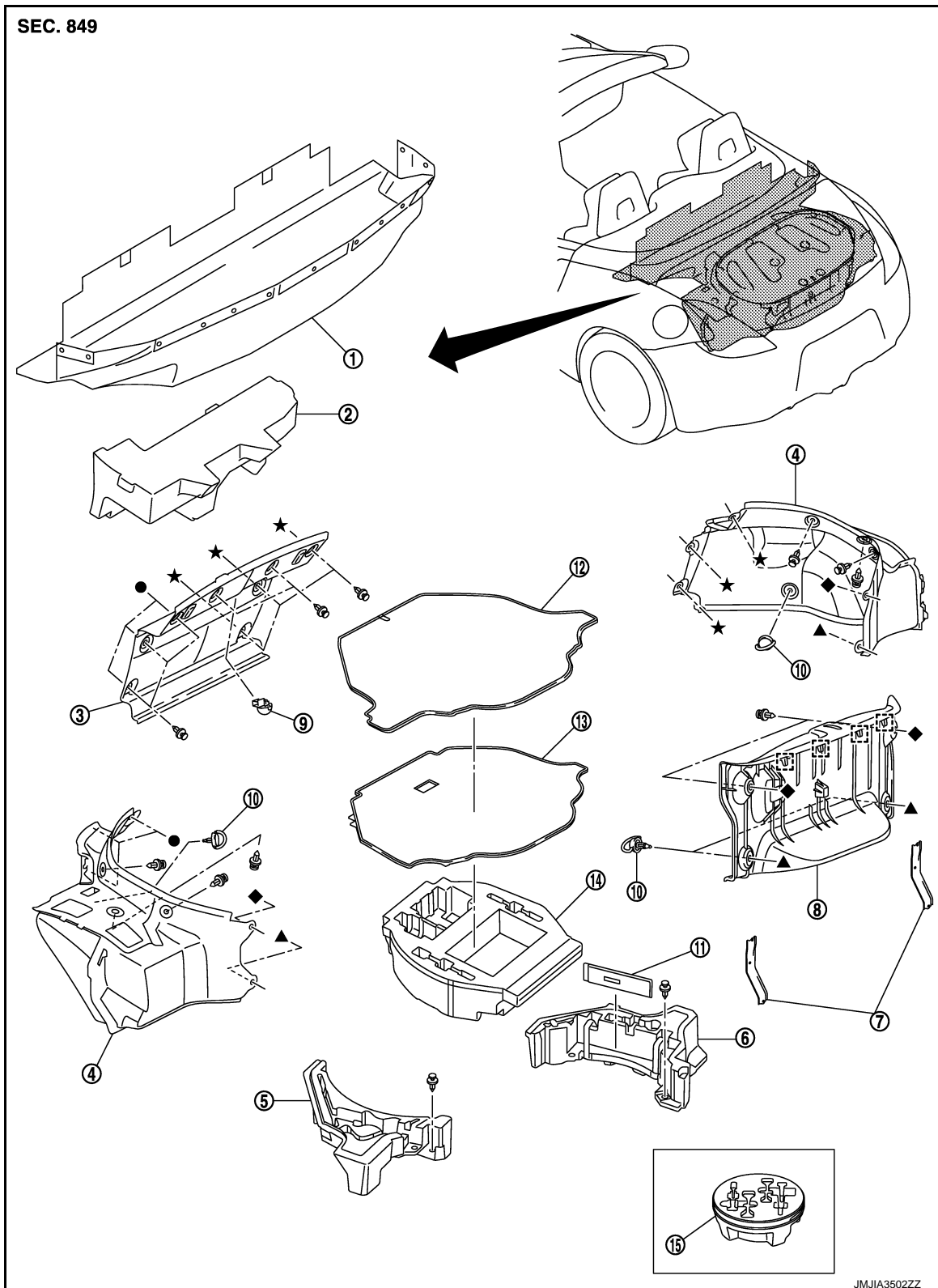

- | | | |
|--------------------------------|-------------------------------|-------------------------------|
| 1. Storage room finisher | 2. Storage room spacer | 3. Trunk finisher front |
| 4. Trunk side finisher (LH/RH) | 5. Trunk side box assembly LH | 6. Trunk side box assembly RH |
| 7. Trunk trim rear bracket | 8. Trunk rear plate | 9. Trunk room lamp assembly |
| 10. Hook net | 11. Cover spare tire front | 12. Trunk floor carpet |

TRUNK ROOM TRIM

< REMOVAL AND INSTALLATION >

[ROADSTER]

13. Spare tire cover

14. Trunk floor box cover (without spare tire)

15. Trunk floor box cover (with spare tire)

 : Metal clip

STORAGE ROOM FINISHER : Removal and Installation

INFOID:000000005568492

REMOVAL

STORAGE ROOM FINISHER

Refer to [RF-225, "STORAGE ROOM FINISHER : Removal and Installation"](#).

INSTALLATION

Install in the reverse order of removal.

STORAGE ROOM SPACER

TRUNK ROOM TRIM

< REMOVAL AND INSTALLATION >

[ROADSTER]

STORAGE ROOM SPACER : Exploded View

INFOID:000000005589505

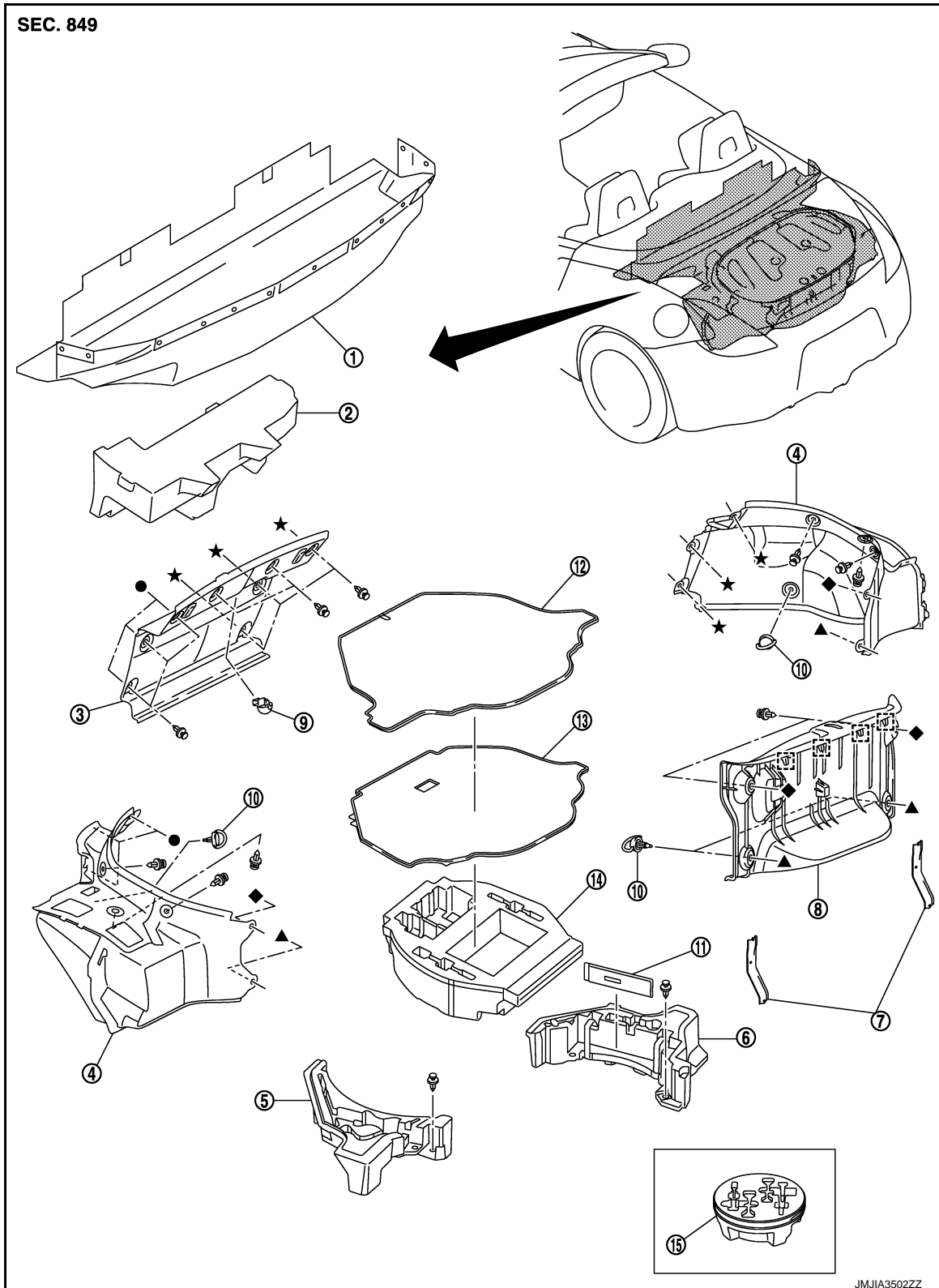

- | | | |
|--------------------------------|-------------------------------|-------------------------------|
| 1. Storage room finisher | 2. Storage room spacer | 3. Trunk finisher front |
| 4. Trunk side finisher (LH/RH) | 5. Trunk side box assembly LH | 6. Trunk side box assembly RH |
| 7. Trunk trim rear bracket | 8. Trunk rear plate | 9. Trunk room lamp assembly |
| 10. Hook net | 11. Cover spare tire front | 12. Trunk floor carpet |

TRUNK ROOM TRIM

< REMOVAL AND INSTALLATION >

[ROADSTER]

13. Spare tire cover

14. Trunk floor box cover (without spare tire)

15. Trunk floor box cover (with spare tire)

 : Metal clip

STORAGE ROOM SPACER : Removal and Installation

INFOID:000000005568490

REMOVAL

STORAGE ROOM SPACER

Refer to [RF-225, "STORAGE ROOM FINISHER : Removal and Installation"](#).

INSTALLATION

Note the following item, and then install in the reverse order of removal.

CAUTION:

When installing, check that clips, pawls, metal clips are securely fitted in panel holes on body when installing, and then press them in.

TRUNK LID TRIM

Exploded View

INFOID:0000000005502759

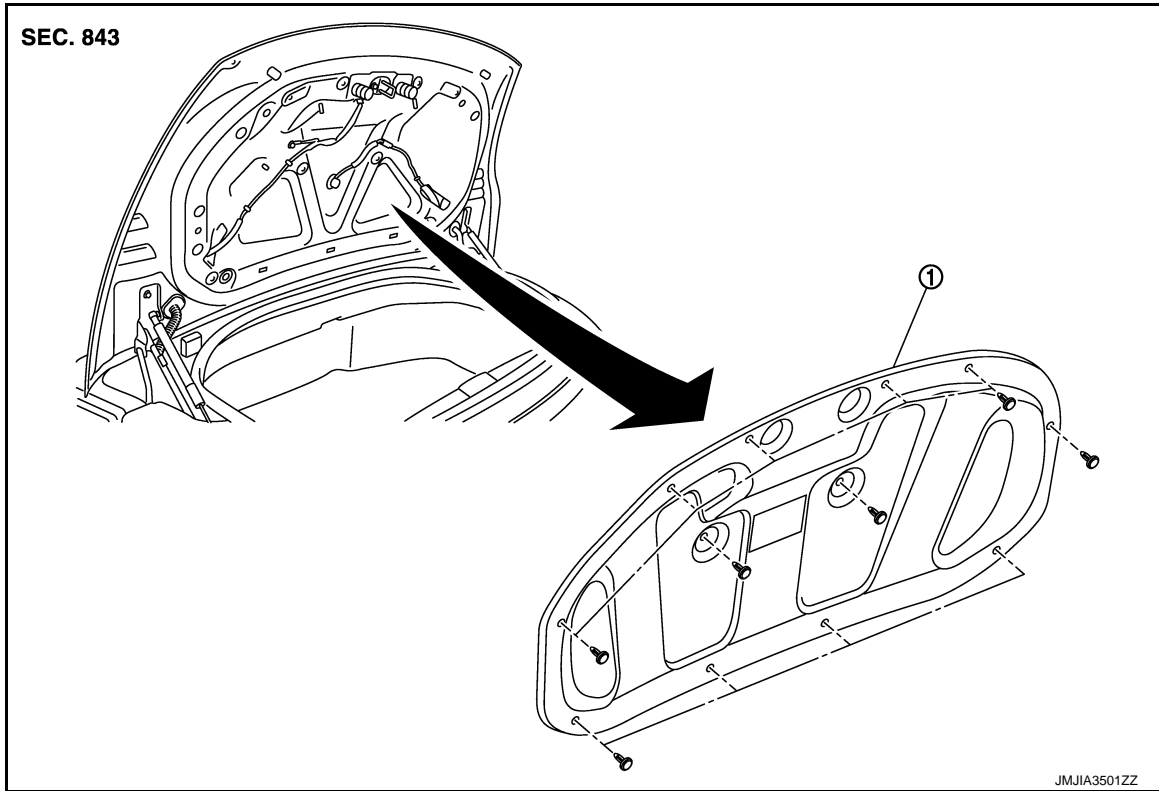

1. Trunk lid finisher inner

Removal and Installation

INFOID:0000000005502760

REMOVAL

1. Fully open trunk lid assembly.
2. Remove trunk lid finisher inner fixing clips, and then remove trunk lid finisher inner.

INSTALLATION

Install in the reverse order of removal.

A
B
C
D
E
F
G
H
I
K
L
M
N
O
P

INT