

MWI

SECTION

METER, WARNING LAMP & INDICATOR

CONTENTS

REGULAR GRADE

BASIC INSPECTION	4	FUEL GAUGE : Component Description	17
DIAGNOSIS AND REPAIR WORKFLOW	4	ODO/TRIP METER	17
Work flow	4	ODO/TRIP METER : System Diagram	17
SYSTEM DESCRIPTION	6	ODO/TRIP METER : System Description	17
METER SYSTEM	6	ODO/TRIP METER : Component Parts Location	18
METER SYSTEM	6	ODO/TRIP METER : Component Description	18
METER SYSTEM : System Diagram	6	SHIFT POSITION INDICATOR	18
METER SYSTEM : System Description	6	SHIFT POSITION INDICATOR : System Diagram	19
METER SYSTEM : Component Parts Location	10	SHIFT POSITION INDICATOR : System Description	19
METER SYSTEM : Component Description	10	SHIFT POSITION INDICATOR : Component Parts Location	20
SPEEDOMETER	11	SHIFT POSITION INDICATOR : Component Description	21
SPEEDOMETER : System Diagram	11	OIL PRESSURE WARNING LAMP	21
SPEEDOMETER : System Description	11	OIL PRESSURE WARNING LAMP : System Diagram	21
SPEEDOMETER : Component Parts Location	12	OIL PRESSURE WARNING LAMP : System Description	21
SPEEDOMETER : Component Description	12	OIL PRESSURE WARNING LAMP : Component Parts Location	22
TACHOMETER	12	OIL PRESSURE WARNING LAMP : Component Description	22
TACHOMETER : System Diagram	13	UP-SHIFT INDICATOR	22
TACHOMETER : System Description	13	UP-SHIFT INDICATOR : System Diagram	23
TACHOMETER : Component Parts Location	13	UP-SHIFT INDICATOR : System Description	23
TACHOMETER : Component Description	14	UP-SHIFT INDICATOR : Component Parts Location	23
ENGINE COOLANT TEMPERATURE GAUGE	14	UP-SHIFT INDICATOR : Component Description	24
ENGINE COOLANT TEMPERATURE GAUGE : System Diagram	14	METER ILLUMINATION CONTROL	24
ENGINE COOLANT TEMPERATURE GAUGE : System Description	14	METER ILLUMINATION CONTROL : System Diagram	24
ENGINE COOLANT TEMPERATURE GAUGE : Component Parts Location	15	METER ILLUMINATION CONTROL : System Description	24
ENGINE COOLANT TEMPERATURE GAUGE : Component Description	15	METER ILLUMINATION CONTROL : Component Parts Location	25
FUEL GAUGE	15		
FUEL GAUGE : System Diagram	16		
FUEL GAUGE : System Description	16		
FUEL GAUGE : Component Parts Location	16		

METER ILLUMINATION CONTROL : Component Description	25	POWER SUPPLY AND GROUND CIRCUIT	45
METER EFFECT FUNCTION	25	COMBINATION METER	45
METER EFFECT FUNCTION : System Diagram ...	26	COMBINATION METER : Diagnosis Procedure	45
METER EFFECT FUNCTION : System Description	26	TRIPLE METER	45
METER EFFECT FUNCTION : Component Parts Location	26	TRIPLE METER : Diagnosis Procedure	45
METER EFFECT FUNCTION : Component Description	27	IPDM E/R (INTELLIGENT POWER DISTRIBUTION MODULE ENGINE ROOM)	46
INFORMATION DISPLAY	27	IPDM E/R (INTELLIGENT POWER DISTRIBUTION MODULE ENGINE ROOM) : Diagnosis Procedure	46
INFORMATION DISPLAY : System Diagram	27	FUEL LEVEL SENSOR SIGNAL CIRCUIT	48
INFORMATION DISPLAY : System Description ...	27	Description	48
INFORMATION DISPLAY : Component Parts Location	30	Component Function Check	48
INFORMATION DISPLAY : Component Description	31	Diagnosis Procedure	49
TRIPLE METER	31	Component Inspection	50
TRIPLE METER : System Diagram	31	OIL PRESSURE SWITCH SIGNAL CIRCUIT ...	51
TRIPLE METER : System Description	31	Description	51
TRIPLE METER : Component Parts Location	32	Component Function Check	51
TRIPLE METER : Component Description	32	Diagnosis Procedure	51
DIAGNOSIS SYSTEM (METER)	33	Component Inspection	51
Diagnosis Description	33	PARKING BRAKE SWITCH SIGNAL CIRCUIT	53
CONSULT Function (METER/M&A)	34	Description	53
DTC/CIRCUIT DIAGNOSIS	38	Diagnosis Procedure	53
U1000 CAN COMM CIRCUIT	38	Component Inspection	53
Description	38	WASHER LEVEL SWITCH SIGNAL CIRCUIT..	54
DTC Logic	38	Description	54
Diagnosis Procedure	38	Diagnosis Procedure	54
U1010 CONTROL UNIT (CAN)	39	Component Inspection	54
Description	39	A/C AUTO AMP. CONNECTION RECOGNITION SIGNAL CIRCUIT	56
DTC Logic	39	Description	56
Diagnosis Procedure	39	Diagnosis Procedure	56
B2201 COMMUNICATION ERROR 1	40	ECU DIAGNOSIS INFORMATION	57
Description	40	COMBINATION METER	57
DTC Logic	40	Reference Value	57
Diagnosis Procedure	40	Wiring Diagram - METER -	64
B2205 VEHICLE SPEED	42	Fail-Safe	76
Description	42	DTC Index	77
DTC Logic	42	IPDM E/R (INTELLIGENT POWER DISTRIBUTION MODULE ENGINE ROOM)	79
Diagnosis Procedure	42	Reference Value	79
B2267 ENGINE SPEED	43	Wiring Diagram - IPDM E/R -	86
Description	43	Fail-safe	89
DTC Logic	43	DTC Index	91
Diagnosis Procedure	43	SYMPTOM DIAGNOSIS	92
B2268 WATER TEMP	44	THE FUEL GAUGE INDICATOR DOES NOT OPERATE	92
Description	44	Description	92
DTC Logic	44		
Diagnosis Procedure	44		

Diagnosis Procedure	92	PRECAUTION	100	
THE OIL PRESSURE WARNING LAMP DOES NOT TURN ON	93	PRECAUTIONS	100	A
Description	93	EXCEPT FOR MEXICO	100	B
Diagnosis Procedure	93	EXCEPT FOR MEXICO : Precaution for Supplemental Restraint System (SRS) "AIR BAG" and "SEAT BELT PRE-TENSIONER"	100	C
THE OIL PRESSURE WARNING LAMP DOES NOT TURN OFF	94	EXCEPT FOR MEXICO : Precaution for Battery Service	100	D
Description	94	FOR MEXICO	100	E
Diagnosis Procedure	94	FOR MEXICO : Precaution for Supplemental Restraint System (SRS) "AIR BAG" and "SEAT BELT PRE-TENSIONER"	100	
THE PARKING BRAKE RELEASE WARNING CONTINUES DISPLAYING, OR DOES NOT DISPLAY	95	FOR MEXICO : Precaution for Battery Service	101	
Description	95	PREPARATION	102	F
Diagnosis Procedure	95	PREPARATION	102	
THE LOW WASHER FLUID WARNING CON- TINUES DISPLAYING, or DOES NOT DIS- PLAY	96	Commercial Service Tools	102	G
Description	96	REMOVAL AND INSTALLATION	103	
Diagnosis Procedure	96	COMBINATION METER	103	H
THE DOOR OPEN WARNING CONTINUES DISPLAYING, OR DOES NOT DISPLAY	97	Exploded View	103	
Description	97	Removal and Installation	103	I
Diagnosis Procedure	97	Disassembly and Assembly	104	J
THE AMBIENT TEMPERATURE DISPLAY IS INCORRECT	98	TRIPLE METER	106	
Description	98	Exploded View	106	
Diagnosis Procedure	98	Removal and Installation	106	
NORMAL OPERATING CONDITION	99	Disassembly and Assembly	106	
INFORMATION DISPLAY	99	Nismo 370Z		
INFORMATION DISPLAY : Description	99	SPEC CHANGE INFORMATION	108	K
		COMBINATION METER	108	L
		Combination Meters	108	M

MWI

BASIC INSPECTION

DIAGNOSIS AND REPAIR WORKFLOW

Work flow

INFOID:000000009358879

OVERALL SEQUENCE

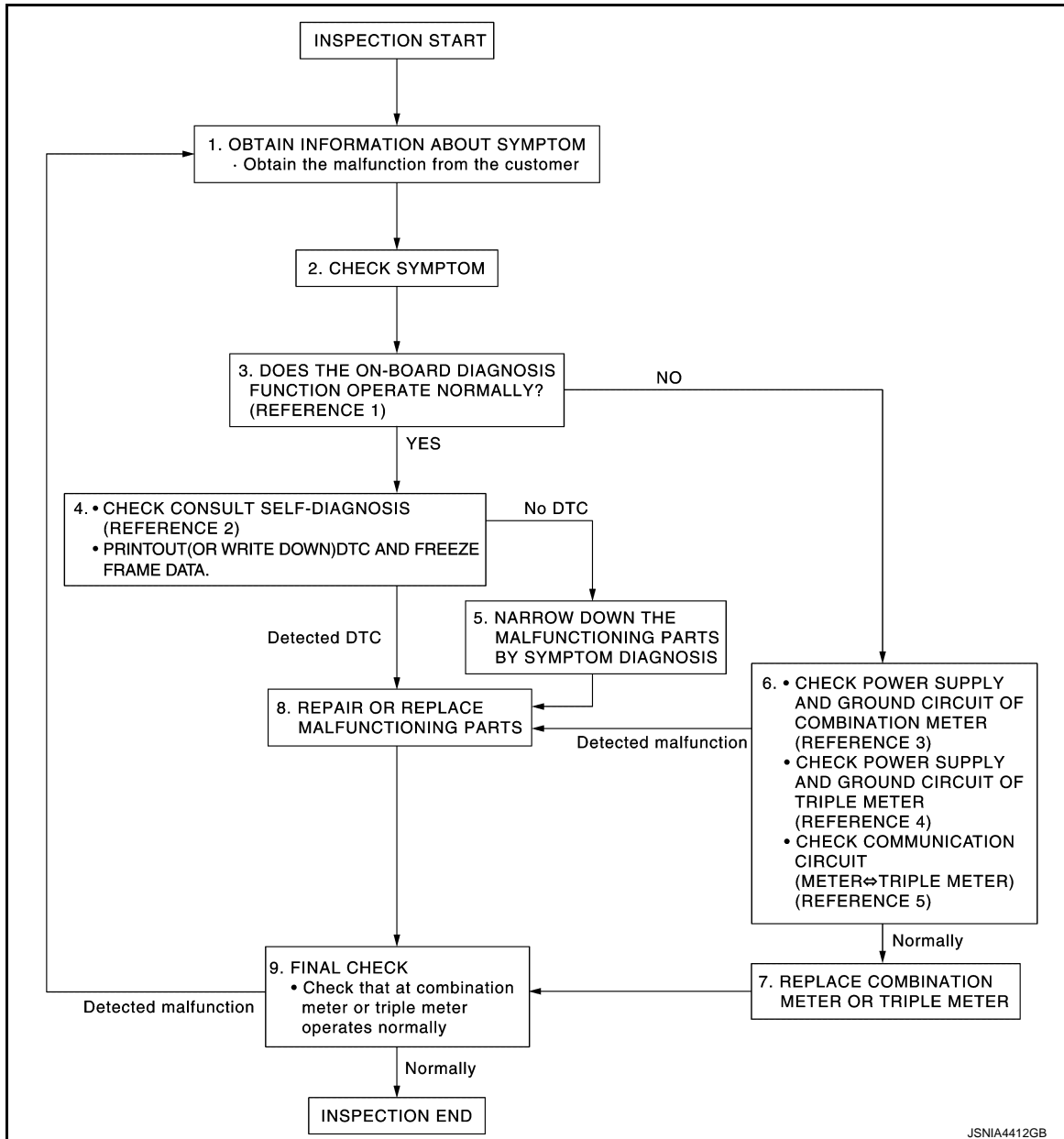

- Reference 1...[MWI-33, "Diagnosis Description"](#).
- Reference 2...[MWI-77, "DTC Index"](#).
- Reference 3...[MWI-45, "COMBINATION METER : Diagnosis Procedure"](#).
- Reference 4...[MWI-45, "TRIPLE METER : Diagnosis Procedure"](#).
- Reference 5...[MWI-40, "Diagnosis Procedure"](#).

DETAILED FLOW

1.OBTAIN INFORMATION ABOUT SYMPTOM

Interview the customer to obtain as much information as possible about the conditions and environment under which the malfunction occurred.

>> GO TO 2.

DIAGNOSIS AND REPAIR WORKFLOW

< BASIC INSPECTION >

[REGULAR GRADE]

2.CHECK SYMPTOM

- Check the symptom based on the information obtained from the customer.
- Check that any other malfunctions are present.

>> GO TO 3.

3.CHECK ON BOARD DIAGNOSIS OPERATION

Check that the on board diagnosis function operates. Refer to [MWI-33, "Diagnosis Description"](#).

Does the on board diagnosis function operate normally?

YES >> GO TO 4.

NO >> GO TO 6.

4.CHECK CONSULT SELF-DIAGNOSIS RESULTS

1. Connect CONSULT and perform self-diagnosis. Refer to [MWI-77, "DTC Index"](#).
2. When DTC is detected, follow the instructions below:
 - Record DTC and Freeze Frame Data.

Are self-diagnosis results normal?

YES >> GO TO 5.

NO >> GO TO 8.

5.NARROW DOWN THE MALFUNCTIONING PARTS BY SYMPTOM DIAGNOSIS

Perform symptom diagnosis and narrow down the malfunctioning parts.

>> GO TO 8.

6.CHECK POWER SUPPLY AND GROUND CIRCUITS OR COMMUNICATION CIRCUIT

- Check combination meter power supply and ground circuits. Refer to [MWI-45, "COMBINATION METER : Diagnosis Procedure"](#).
- Check triple meter power supply and ground circuits. Refer to [MWI-45, "TRIPLE METER : Diagnosis Procedure"](#).
- Check communication circuits. Refer to [MWI-40, "Diagnosis Procedure"](#).

Is inspection result OK?

YES >> GO TO 7.

NO >> GO TO 8.

7.REPLACE COMBINATION METER OR TRIPLE METER

Replace combination meter or triple meter.

>> GO TO 9.

8.REPAIR OR REPLACE MALFUNCTIONING PARTS

Repair or replace the malfunctioning parts.

NOTE:

If DTC is displayed, erase DTC after repair or replace malfunctioning parts.

>> GO TO 9.

9.FINAL CHECK

Check that the combination meter and the triple meter operates normally.

Do they operate normally?

YES >> INSPECTION END

NO >> GO TO 1.

A

B

C

D

E

F

G

H

I

J

K

L

M

MWI

O

P

SYSTEM DESCRIPTION

METER SYSTEM

METER SYSTEM

METER SYSTEM : System Diagram

INFOID:000000009358880

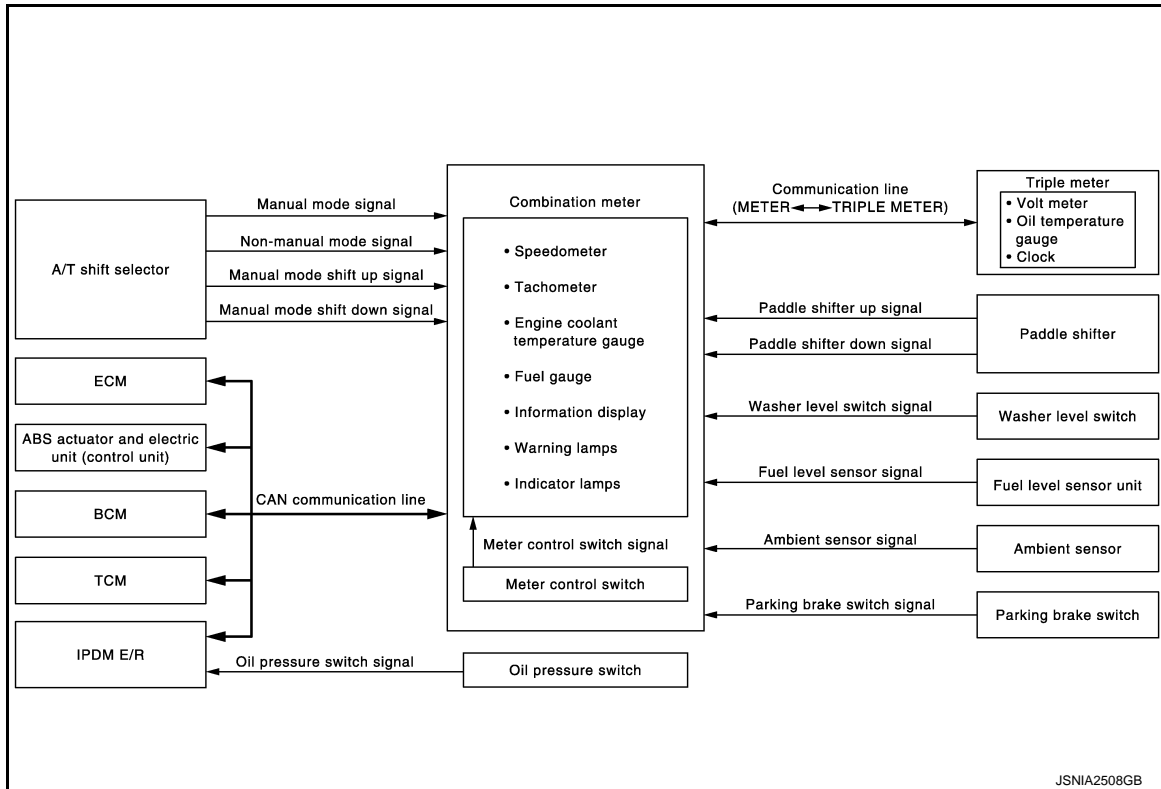

METER SYSTEM : System Description

INFOID:000000009358881

COMBINATION METER

- The combination meter receives the information required to control the operation of each gauge, indicator/warning lamp, triple meter, and information display via CAN communication from each unit, each switch, and sensor.
- The combination meter incorporates a trip computer that displays, warnings and messages on the information display according to the information received from various units.
- The combination meter incorporates a buzzer function that sounds an audible alarm with the integrated buzzer device. Refer to [WCS-5. "WARNING CHIME SYSTEM : System Description"](#) for further details.
- The combination meter integrates the meter circuit check function and the segment check function that checks the information display operation.

IPDM E/R

- IPDM E/R reads the ON/OFF signals of the oil pressure switch and transmits the oil pressure switch signal to the combination meter via BCM with the CAN communication line.
- IPDM E/R is equipped with the diagnosis function. It can perform the operation check of oil pressure warning lamp with the auto active test and the diagnosis with CONSULT.

METER CONTROL FUNCTION LIST

METER SYSTEM

< SYSTEM DESCRIPTION >

[REGULAR GRADE]

System		Description	Signal source
Meter/gauge	Speedometer	Receives vehicle speed signal and indicates vehicle speed.	ABS actuator and electric unit (control unit) ⇒ Combination meter
	Tachometer	Receives engine speed signal and indicates engine speed.	ECM ⇒ Combination meter
	Fuel gauge	Receives fuel level sensor signal and indicates fuel level.	Fuel level sensor unit ⇒ Combination meter
	Engine coolant temperature gauge	Receives engine coolant temperature signal and indicates coolant temperature.	ECM ⇒ Combination meter
Warning lamp/indicator lamp	Oil pressure warning lamp	Receives oil pressure warning lamp signal and illuminates warning lamp.	IPDM E/R ⇒ BCM ⇒ Combination meter
	Up-shift indicator lamp	Receives engine speed signal and indicates up-shift indicator lamp.	ECM ⇒ Combination meter
	Master warning lamp	Illuminates according to warning output on information display.	—

A
B
C
D
E
F
G
H
I
J
K
L
M
O
P

MWI

METER SYSTEM

< SYSTEM DESCRIPTION >

[REGULAR GRADE]

System		Description	Signal source
Information display	Door open warning	Receives door switch signals and displays warning.	BCM ⇒ Combination meter
	Parking brake release warning	Receives parking brake switch signal and vehicle speed signal and displays warnings.	Parking brake switch ⇒ Combination meter ABS actuator and electric unit (control unit) ⇒ Combination meter
	Low fuel warning	Receives fuel gauge signal and displays warning if fuel level decreases to approx. 13 ℓ (3-3/8 US gal, 2-7/8 Imp gal) or less.	Fuel level sensor unit ⇒ Combination meter
	Low washer fluid warning	Receives washer level switch signal and displays warning.	Washer level switch ⇒ Combination meter
	Low outside temperature warning	Monitors ambient sensor signal and displays warning if ambient temperature decreases to 3°C (37°F) or less. (If enabled)	Ambient sensor ⇒ Combination meter
	Fuel filler cap warning	Receives fuel filler cap warning display signal and displays warning.	ECM ⇒ Combination meter
	Instantaneous fuel consumption	Calculates instantaneous fuel consumption based on received vehicle speed signals and fuel consumption monitor signal and displays it.	ECM ⇒ Combination meter ABS actuator and electric unit (control unit) ⇒ Combination meter
	Average fuel consumption	Calculates average fuel consumption in a reset-to-reset interval based on received vehicle speed signals and fuel consumption monitor signal and displays it.	ECM ⇒ Combination meter ABS actuator and electric unit (control unit) ⇒ Combination meter
	Average vehicle speed	Calculates average vehicle speed in a reset-to-reset interval based on received vehicle speed signals and displays it.	ABS actuator and electric unit (control unit) ⇒ Combination meter
	Travel time	Displays accumulated key switch ON time from reset to reset.	—
	Travel distance	Calculates accumulated travel distance in a reset-to-reset interval based on received vehicle speed signals and displays it.	ABS actuator and electric unit (control unit) ⇒ Combination meter
	Possible driving distance	Calculates possible driving distance based on received fuel consumption monitor signal, vehicle speed signals and fuel level sensor signal and displays it.	ABS actuator and electric unit (control unit) ⇒ Combination meter ECM ⇒ Combination meter Fuel level sensor unit ⇒ Combination meter
	Ambient air temperature	Corrects ambient air temperature value based on received ambient sensor signals and displays it.	Ambient sensor ⇒ Combination meter
Triple meter	Volt meter	Receives ignition signal and indicates battery voltage.	Ignition power supply ⇒ Triple meter
	Oil temperature gauge	Receives oil temperature signal and indicates engine oil temperature.	ECM ⇒ Combination meter ⇒ Triple meter
	Clock	Receives clock signal and displays the time on clock.	Combination meter ⇒ Triple meter

METER SYSTEM

< SYSTEM DESCRIPTION >

[REGULAR GRADE]

ARRANGEMENT OF COMBINATION METER AND TRIPLE METER

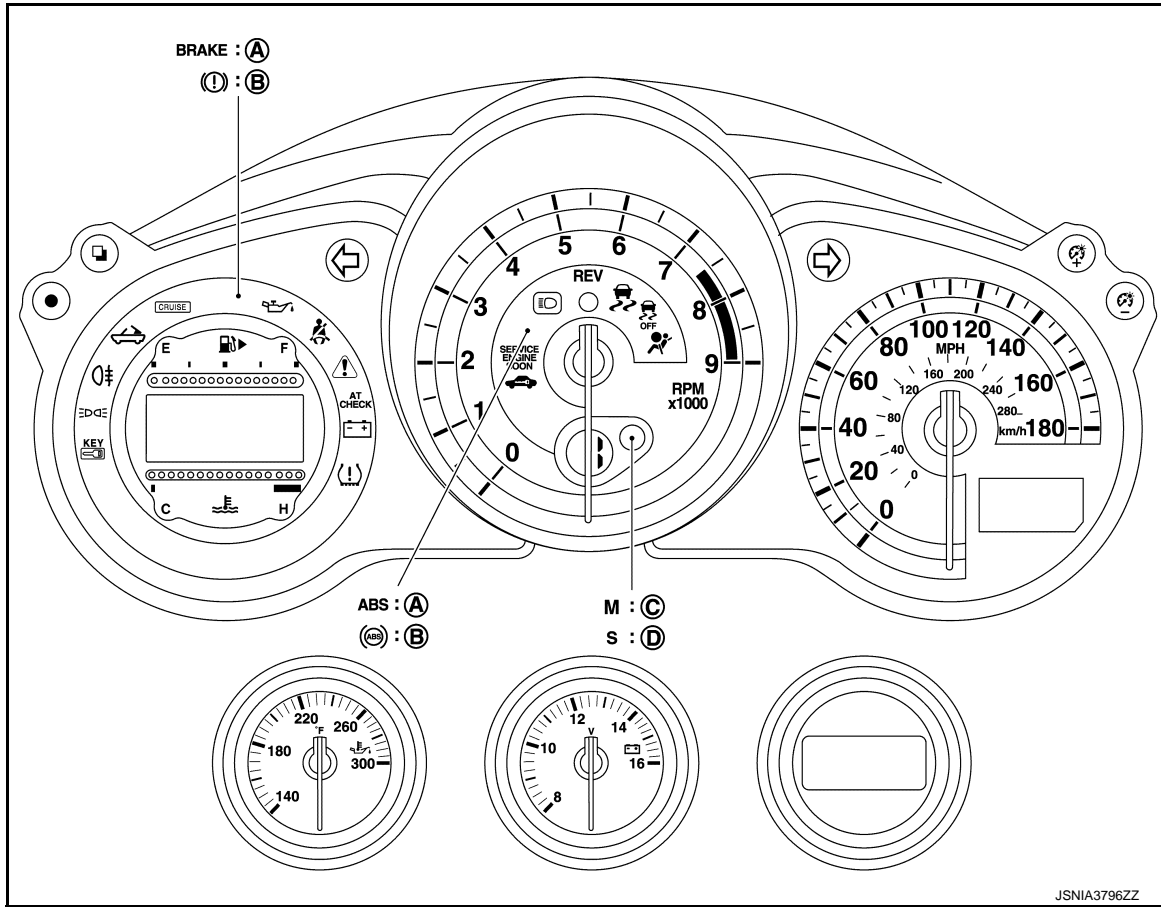

- A. For USA
- B. Except for USA
- C. A/T models
- D. With SynchroRev Match mode (S-MODE) models

JSNIA3796ZZ

A
B
C
D
E
F
G
H
I
J
K
L
M
N
O
P

MWI

METER SYSTEM

< SYSTEM DESCRIPTION >

[REGULAR GRADE]

METER SYSTEM : Component Parts Location

INFOID:000000009358882

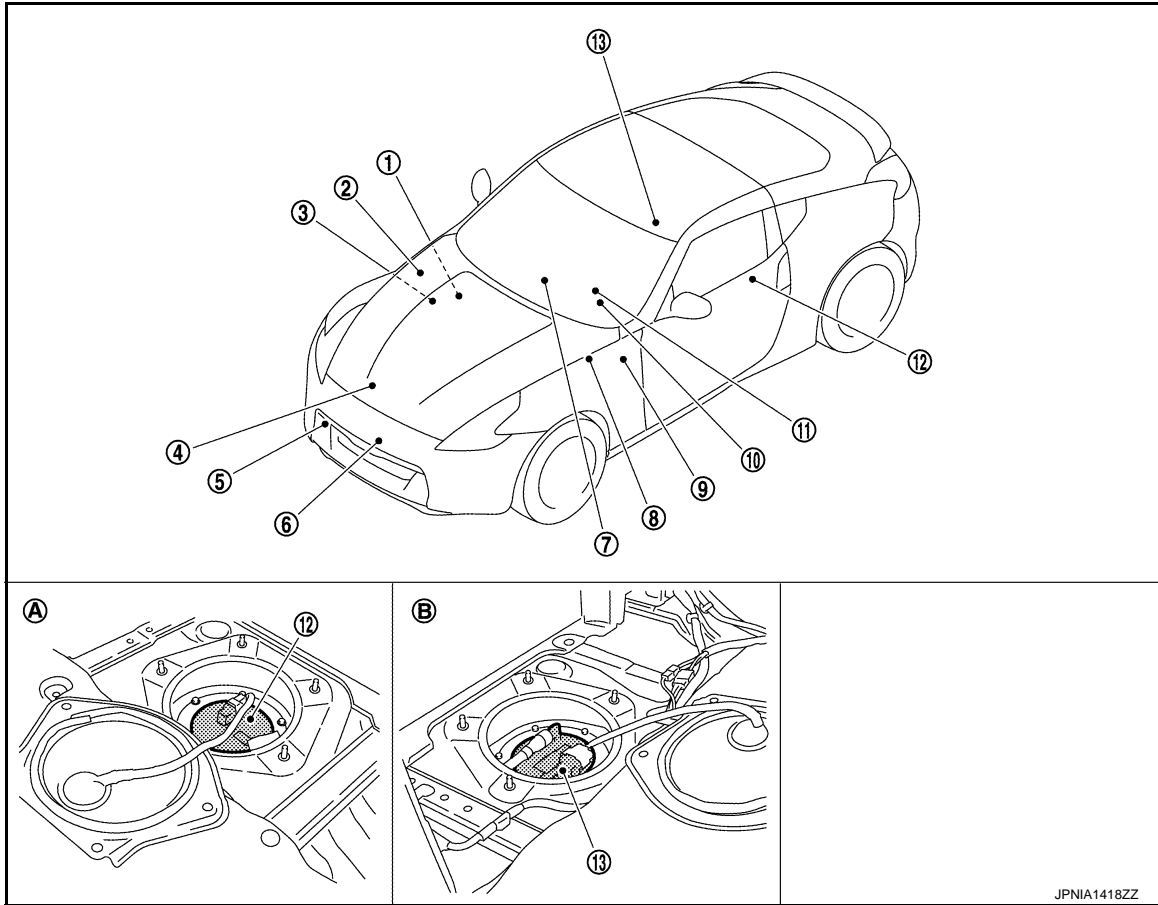

JPNIA1418ZZ

- | | | |
|---|---|---|
| 1. BCM
Refer to BCS-11, "Component Parts Location" . | 2. IPDM E/R
Refer to PCS-5, "Component Parts Location" . | 3. ECM
Refer to EC-40, "Component Parts Location" . |
| 4. Oil pressure switch
Refer to EM-82, "Exploded View" . | 5. Washer level switch | 6. Ambient sensor |
| 7. Triple meter | 8. ABS actuator and electric unit (control unit)
Refer to BRC-11, "Component Parts Location" . | 9. TCM
Refer to TM-154, "Component Parts Location" . |
| 10. Combination meter | 11. Parking brake switch | 12. Fuel level sensor unit (sub) |
| 13. Fuel level sensor unit and fuel pump (main) | | |
| A. Rear parcel shelf cover LH (bottom) | B. Rear parcel shelf cover RH (bottom) | |

METER SYSTEM : Component Description

INFOID:000000009358883

Unit	Description
Combination meter	<p>Controls the following with the signals received from each unit via CAN communication and the signals from switches and sensors.</p> <ul style="list-style-type: none"> Speedometer Engine coolant temperature gauge Warning lamps Information display Tachometer Fuel gauge Indicator lamps Triple meter

METER SYSTEM

< SYSTEM DESCRIPTION >

[REGULAR GRADE]

Unit	Description
Triple meter	Indicate the following with the signals received from combination meter via communication line and the signal from ignition power supply. <ul style="list-style-type: none"> Volt meter Oil temperature gauge Clock
IPDM E/R	IPDM E/R reads the ON/OFF signals of the oil pressure switch and transmits the oil pressure switch signal to the combination meter via BCM with CAN communication line.
Fuel level sensor unit	Refer to MWI-48, "Description" .
Oil pressure switch	Refer to MWI-51, "Description" .
ECM	Transmits the following signals to the combination meter with CAN communication line. <ul style="list-style-type: none"> Engine speed signal Engine coolant temperature signal Fuel consumption monitor signal Oil temperature signal Shift position signal [with SyncroRev match mode (S-MODE) models] Fuel filler cap warning display signal
ABS actuator and electric unit (control unit)	Transmits the vehicle speed signal to the combination meter with CAN communication line.
BCM	Transmits signals provided by various units to the combination meter with CAN communication line.
A/T shift selector	Transmits the following signal to the combination meter. <ul style="list-style-type: none"> Manual mode signal Non-manual mode signal Manual mode shift up signal Manual mode shift down signal
Paddle shifter	Transmits paddle shifter up signal and paddle shifter down signal to the combination meter.
TCM	Transmits the shift position signal to the combination meter with CAN communication line.
Washer level switch	Transmits the washer level signal to the combination meter.
Ambient sensor	Transmits the ambient sensor signal to the combination meter.
Brake fluid level switch	Transmits the brake fluid level switch signal to the combination meter.
Parking brake switch	Refer to MWI-53, "Description" .

SPEEDOMETER

SPEEDOMETER : System Diagram

INFOID:0000000009358884

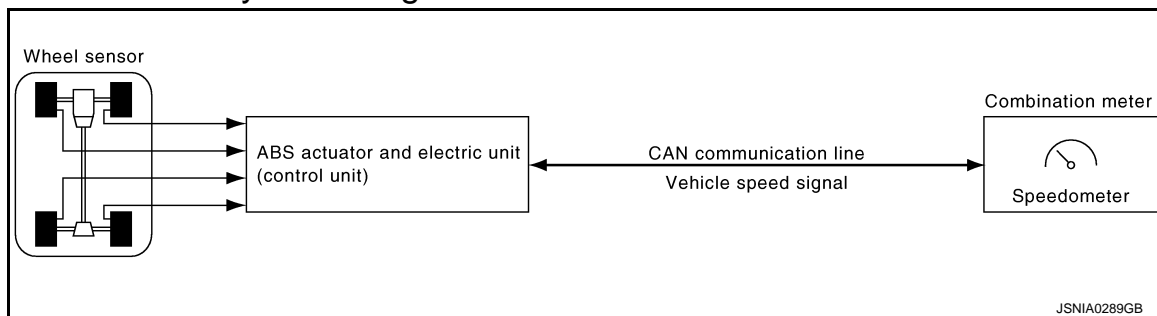

SPEEDOMETER : System Description

INFOID:0000000009358885

- The ABS actuator and electric unit (control unit) converts the rectangular wave signal provided by the wheel sensor to a vehicle speed signal and transmits it to the combination meter via CAN communication.
- The combination meter indicates the vehicle speed to the speedometer according to the vehicle speed signal received via CAN communication.

METER SYSTEM

< SYSTEM DESCRIPTION >

[REGULAR GRADE]

SPEEDOMETER : Component Parts Location

INFOID:000000009675625

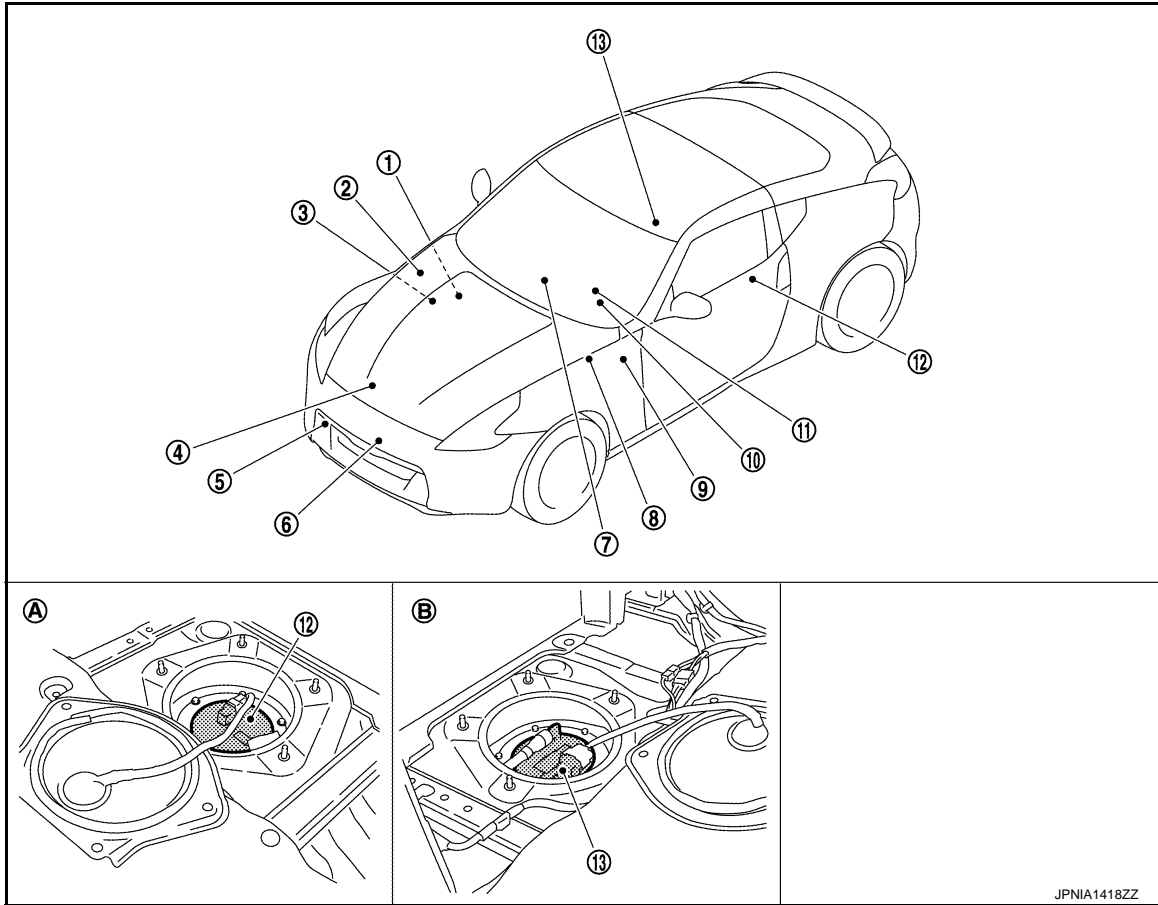

JPNIA1418ZZ

- | | | |
|---|---|---|
| 1. BCM
Refer to BCS-11, "Component Parts Location" . | 2. IPDM E/R
Refer to PCS-5, "Component Parts Location" . | 3. ECM
Refer to EC-40, "Component Parts Location" . |
| 4. Oil pressure switch
Refer to EM-82, "Exploded View" . | 5. Washer level switch | 6. Ambient sensor |
| 7. Triple meter | 8. ABS actuator and electric unit (control unit)
Refer to BRC-11, "Component Parts Location" . | 9. TCM
Refer to TM-154, "Component Parts Location" . |
| 10. Combination meter | 11. Parking brake switch | 12. Fuel level sensor unit (sub) |
| 13. Fuel level sensor unit and fuel pump (main) | | |
| A. Rear parcel shelf cover LH (bottom) | B. Rear parcel shelf cover RH (bottom) | |

SPEEDOMETER : Component Description

INFOID:000000009358887

Unit	Description
Combination meter	Indicates the vehicle speed to the speedometer according to the vehicle speed signal received from ABS actuator and electric unit (control unit) via CAN communication.
ABS actuator and electric unit (control unit)	Transmits the vehicle speed signal to the combination meter with CAN communication line.

TACHOMETER

METER SYSTEM

< SYSTEM DESCRIPTION >

[REGULAR GRADE]

TACHOMETER : System Diagram

INFOID:000000009358888

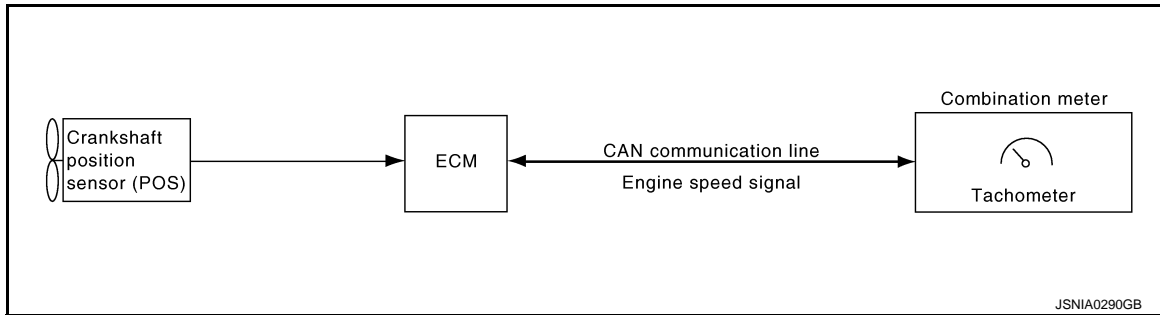

JSNIA0290GB

TACHOMETER : System Description

INFOID:000000009358889

- ECM converts the pulse signal provided by the crankshaft position sensor to an engine speed signal and transmits it to the combination meter with CAN communication line.
- The combination meter indicates the engine speed to the tachometer according to the engine speed signal received via CAN communication.

TACHOMETER : Component Parts Location

INFOID:000000009675626

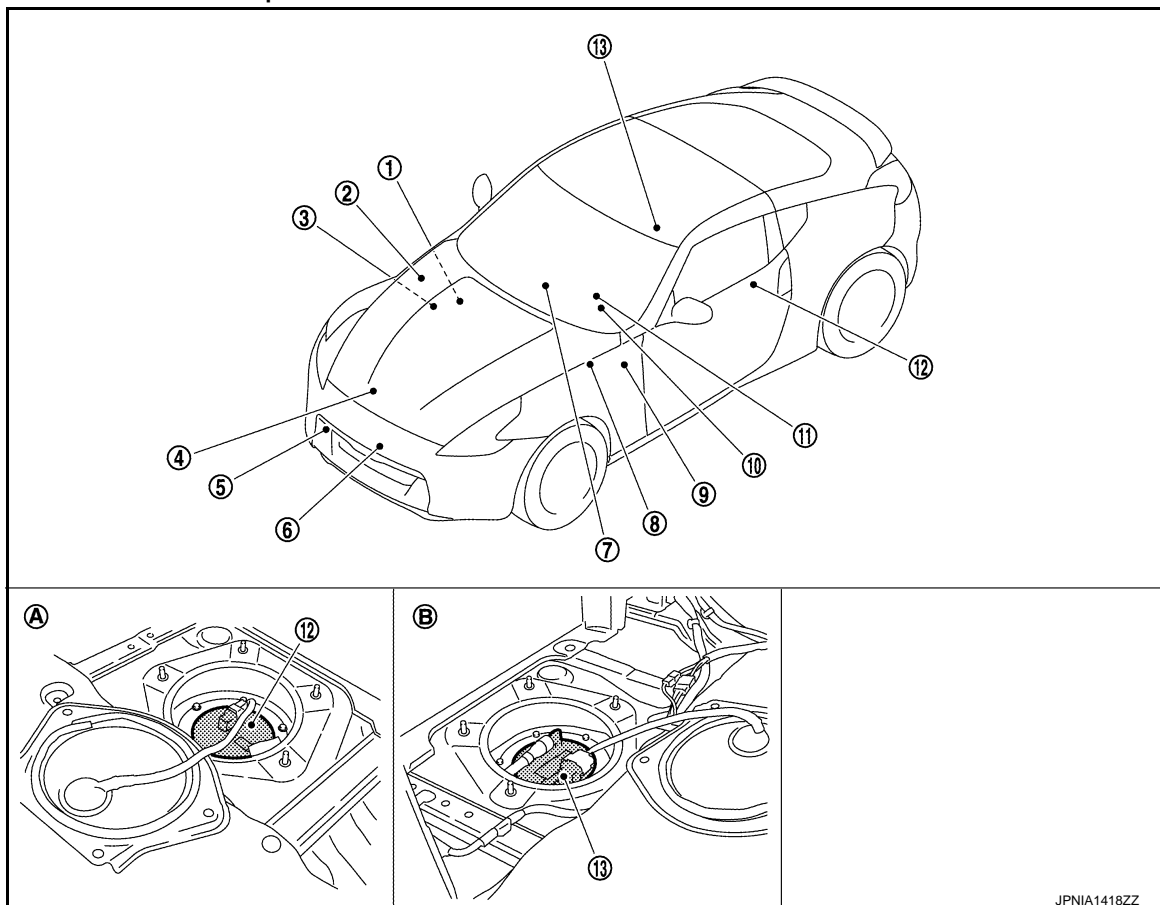

JPNIA1418ZZ

- | | | |
|---|---|---|
| 1. BCM
Refer to BCS-11, "Component Parts Location" . | 2. IPDM E/R
Refer to PCS-5, "Component Parts Location" . | 3. ECM
Refer to EC-40, "Component Parts Location" . |
| 4. Oil pressure switch
Refer to EM-82, "Exploded View" . | 5. Washer level switch | 6. Ambient sensor |
| 7. Triple meter | 8. ABS actuator and electric unit (control unit)
Refer to BRC-11, "Component Parts Location" . | 9. TCM
Refer to TM-154, "Component Parts Location" . |
| 10. Combination meter | 11. Parking brake switch | 12. Fuel level sensor unit (sub) |

13. Fuel level sensor unit and fuel pump (main)
- A. Rear parcel shelf cover LH (bottom) B. Rear parcel shelf cover RH (bottom)

TACHOMETER : Component Description

INFOID:000000009358891

Unit	Description
Combination meter	Indicates the engine speed to the tachometer according to the engine speed signal received from ECM via CAN communication.
ECM	Transmits the engine speed signal to the combination meter with CAN communication line.

ENGINE COOLANT TEMPERATURE GAUGE**ENGINE COOLANT TEMPERATURE GAUGE : System Diagram**

INFOID:000000009358892

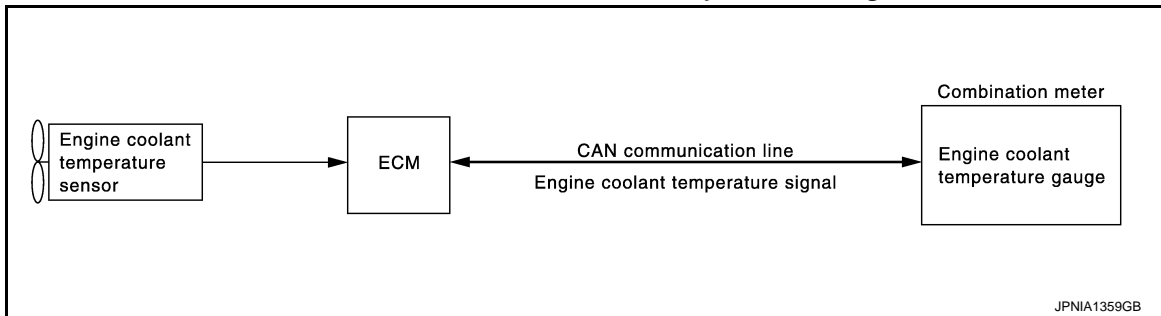
**ENGINE COOLANT TEMPERATURE GAUGE : System Description**

INFOID:000000009358893

- ECM reads the engine coolant temperature signal from the engine coolant temperature sensor and transmits the signal to the combination meter via CAN communication.
- The combination meter indicates the engine coolant temperature to the engine coolant temperature gauge according to the engine coolant temperature signal received via CAN communication.

METER SYSTEM

< SYSTEM DESCRIPTION >

[REGULAR GRADE]

ENGINE COOLANT TEMPERATURE GAUGE : Component Parts Location

INFOID:0000000009675633

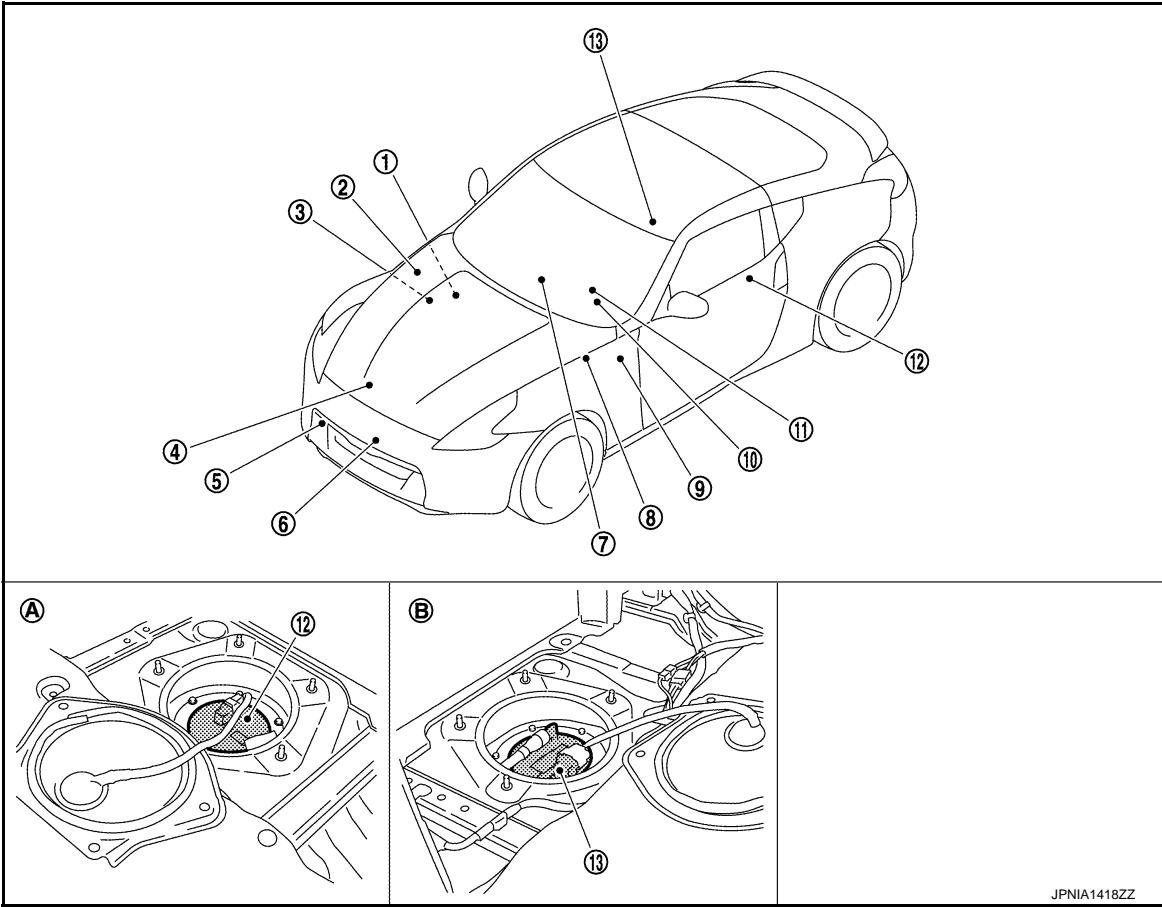

- BCM

1. Refer to [BCS-11, "Component Parts Location"](#).

4. Oil pressure switch
Refer to [EM-82, "Exploded View"](#).

7. Triple meter

10. Combination meter

13. Fuel level sensor unit and fuel pump (main)

A. Rear parcel shelf cover LH (bottom)
- IPDM E/R

2. Refer to [PCS-5, "Component Parts Location"](#).

5. Washer level switch

8. ABS actuator and electric unit (control unit)
Refer to [BRC-11, "Component Parts Location"](#).

11. Parking brake switch

B. Rear parcel shelf cover RH (bottom)
- ECM

3. Refer to [EC-40, "Component Parts Location"](#).

6. Ambient sensor

9. TCM
Refer to [TM-154, "Component Parts Location"](#).

12. Fuel level sensor unit (sub)

ENGINE COOLANT TEMPERATURE GAUGE : Component Description

INFOID:0000000009358895

Unit	Description
Combination meter	Indicates the engine coolant temperature to the engine coolant temperature gauge according to the engine coolant temperature signal received from ECM via CAN communication.
ECM	Transmits the engine coolant temperature signal to the combination meter via CAN communication.

FUEL GAUGE

METER SYSTEM

< SYSTEM DESCRIPTION >

[REGULAR GRADE]

FUEL GAUGE : System Diagram

INFOID:000000009358896

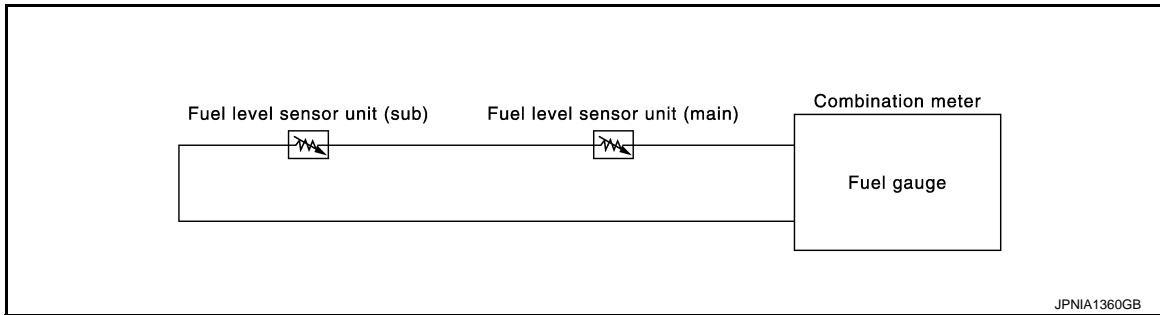

FUEL GAUGE : System Description

INFOID:000000009358897

CONTROL OUTLINE

The combination meter reads the fuel level sensor signal from the fuel level sensor unit and indicates the fuel level to the fuel gauge.

REFUEL CONTROL

The combination meter accelerates the fuel gauge segment if the all conditions listed below are met, or the ignition switch is ON from OFF.

- Ignition switch is ON position.
- The vehicle is not moving.
- The fuel level change by 15 ℓ (4 US gal, 3-1/4 Imp gal) or more.

FUEL GAUGE : Component Parts Location

INFOID:000000009675634

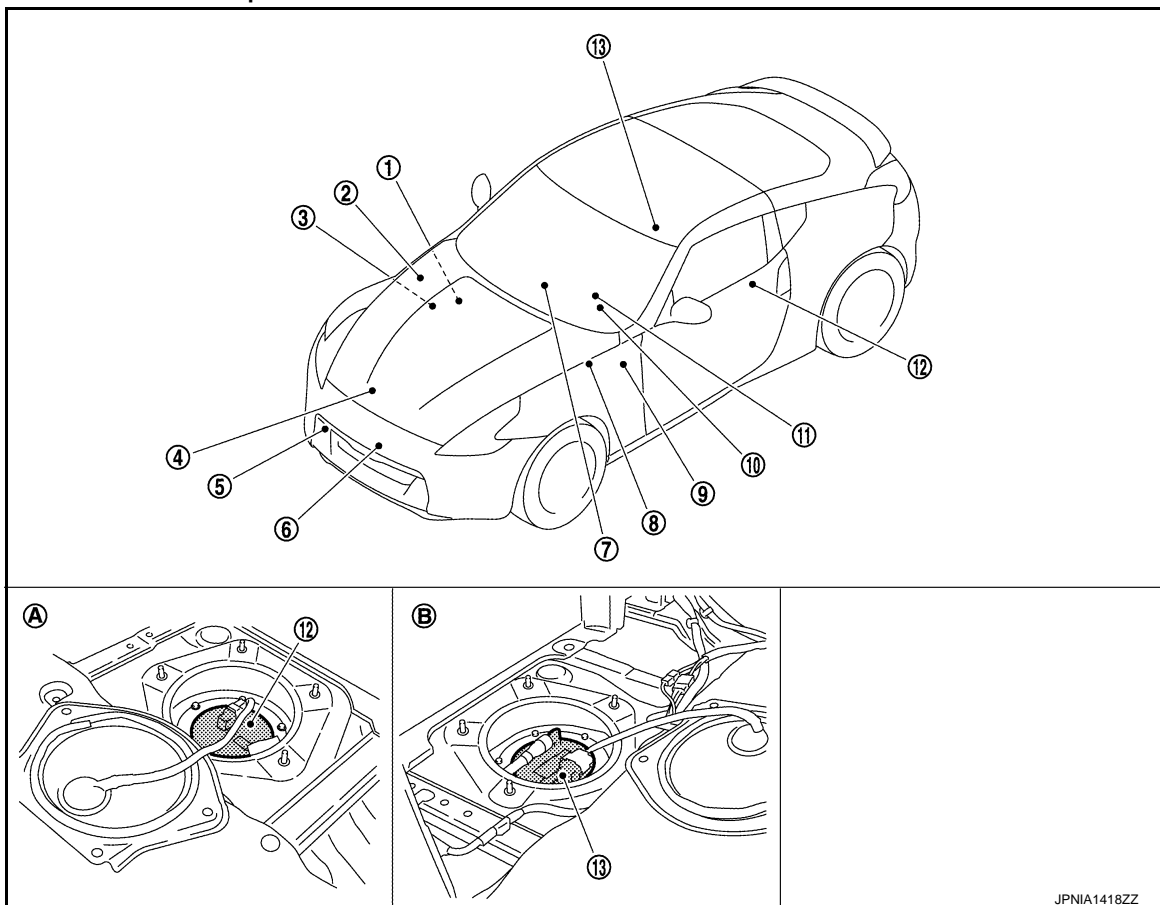

METER SYSTEM

< SYSTEM DESCRIPTION >

[REGULAR GRADE]

- | | | |
|---|---|---|
| 1. BCM
Refer to BCS-11, "Component Parts Location" . | 2. IPDM E/R
Refer to PCS-5, "Component Parts Location" . | 3. ECM
Refer to EC-40, "Component Parts Location" . |
| 4. Oil pressure switch
Refer to EM-82, "Exploded View" . | 5. Washer level switch | 6. Ambient sensor |
| 7. Triple meter | 8. ABS actuator and electric unit (control unit)
Refer to BRC-11, "Component Parts Location" . | 9. TCM
Refer to TM-154, "Component Parts Location" . |
| 10. Combination meter | 11. Parking brake switch | 12. Fuel level sensor unit (sub) |
| 13. Fuel level sensor unit and fuel pump (main) | | |
| A. Rear parcel shelf cover LH (bottom) | B. Rear parcel shelf cover RH (bottom) | |

FUEL GAUGE : Component Description

INFOID:000000009358899

Unit	Description
Combination meter	Indicates the fuel gauge according to the fuel level sensor signal received from the fuel level sensor unit.
Fuel level sensor unit	Refer to MWI-48, "Description" .

ODO/TRIP METER

ODO/TRIP METER : System Diagram

INFOID:000000009358900

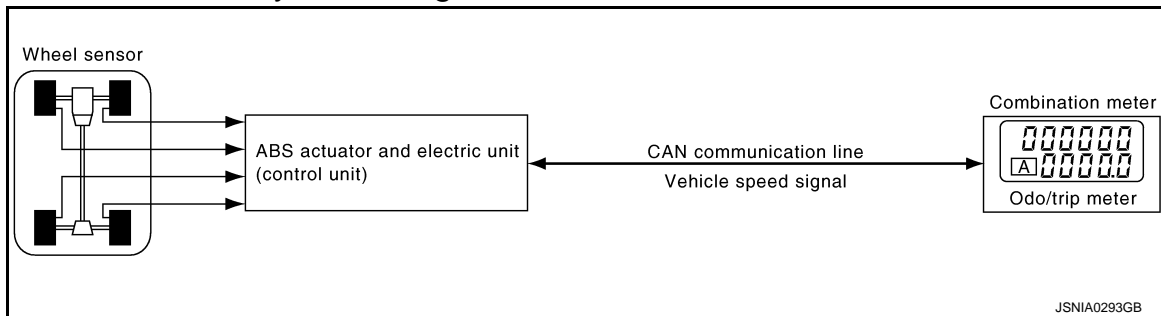

ODO/TRIP METER : System Description

INFOID:000000009358901

- The ABS actuator and electric unit (control unit) reads the rectangular wave signal provided by the wheel sensor and transmits the vehicle speed signal to the combination meter via CAN communication.
- The combination meter converts the vehicle speed signal received via CAN communication to mileage, and it displays the accumulated mileage to the odo/trip meter.

MWI

METER SYSTEM

< SYSTEM DESCRIPTION >

[REGULAR GRADE]

ODO/TRIP METER : Component Parts Location

INFOID:000000009675659

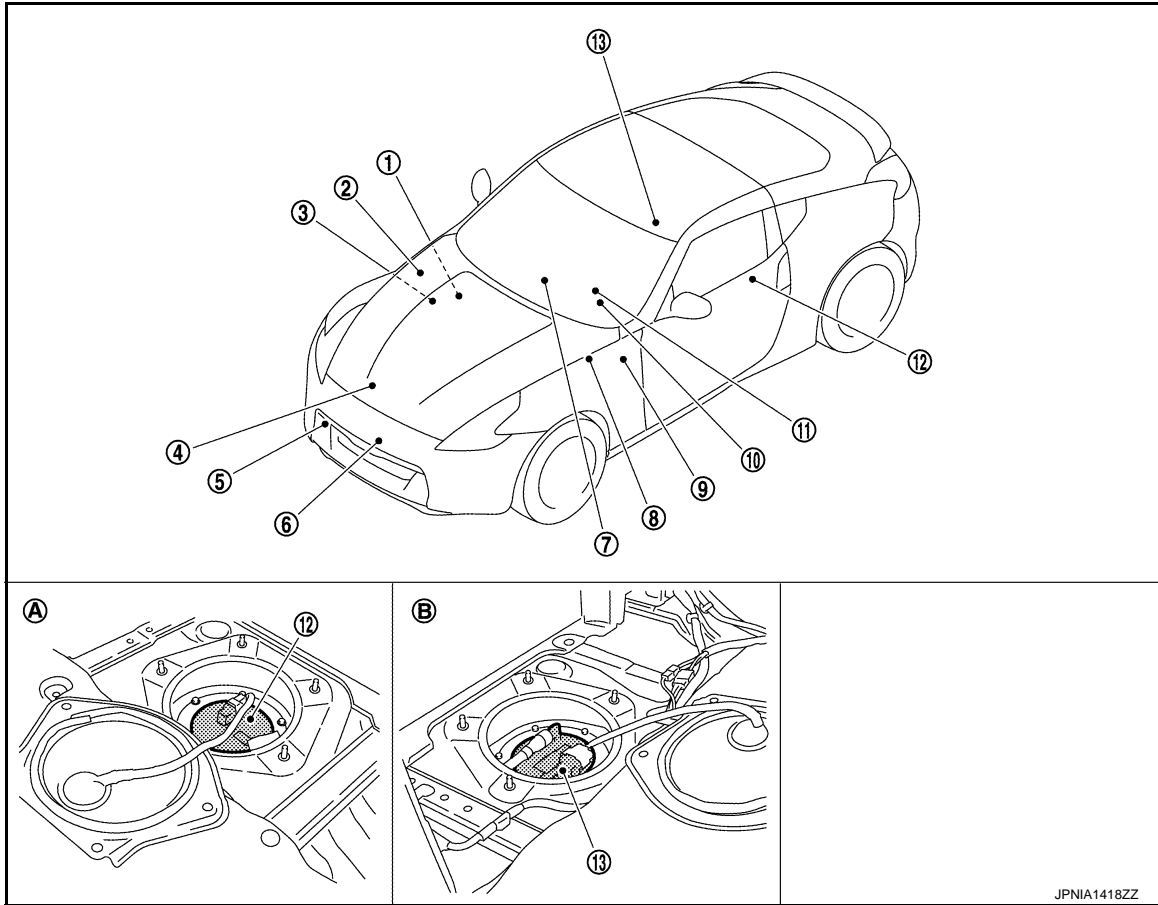

JPNIA1418ZZ

- | | | |
|---|---|---|
| 1. BCM
Refer to BCS-11, "Component Parts Location" . | 2. IPDM E/R
Refer to PCS-5, "Component Parts Location" . | 3. ECM
Refer to EC-40, "Component Parts Location" . |
| 4. Oil pressure switch
Refer to EM-82, "Exploded View" . | 5. Washer level switch | 6. Ambient sensor |
| 7. Triple meter | 8. ABS actuator and electric unit (control unit)
Refer to BRC-11, "Component Parts Location" . | 9. TCM
Refer to TM-154, "Component Parts Location" . |
| 10. Combination meter | 11. Parking brake switch | 12. Fuel level sensor unit (sub) |
| 13. Fuel level sensor unit and fuel pump (main) | | |
| A. Rear parcel shelf cover LH (bottom) | B. Rear parcel shelf cover RH (bottom) | |

ODO/TRIP METER : Component Description

INFOID:000000009358903

Unit	Description
Combination meter	Converts the vehicle speed signal received from the ABS actuator and electric unit (control unit) via CAN communication to mileage, and it displays the accumulated mileage to the odo/trip meter.
ABS actuator and electric unit (control unit)	Transmits the vehicle speed signal to the combination meter via CAN communication.

SHIFT POSITION INDICATOR

SHIFT POSITION INDICATOR : System Diagram

INFOID:000000009358904

A/T MODELS

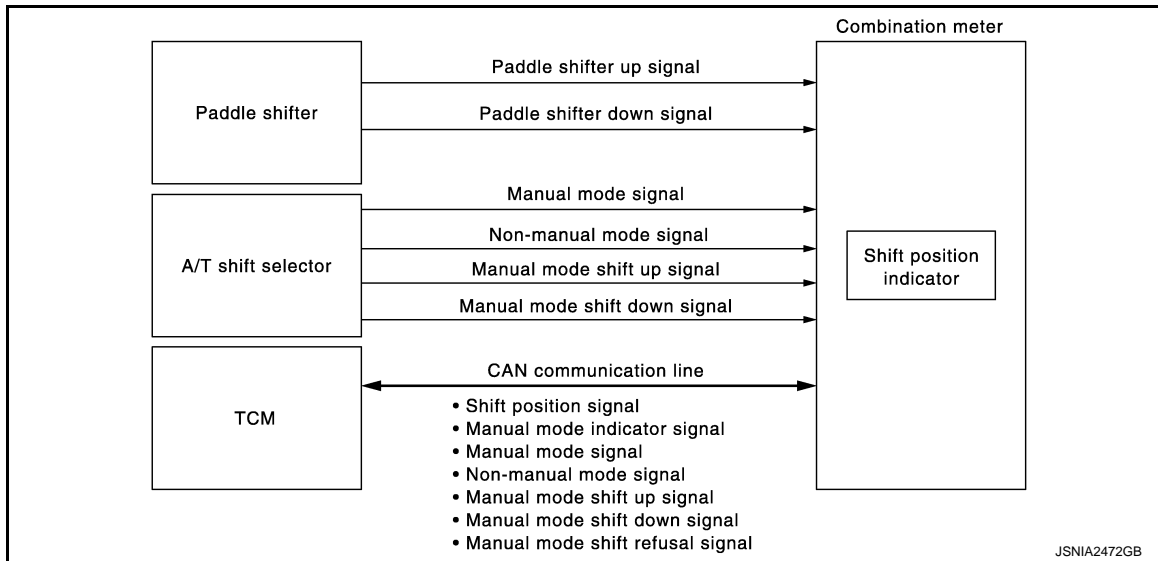

WITH SynchroRev Match mode (S-MODE) MODELS

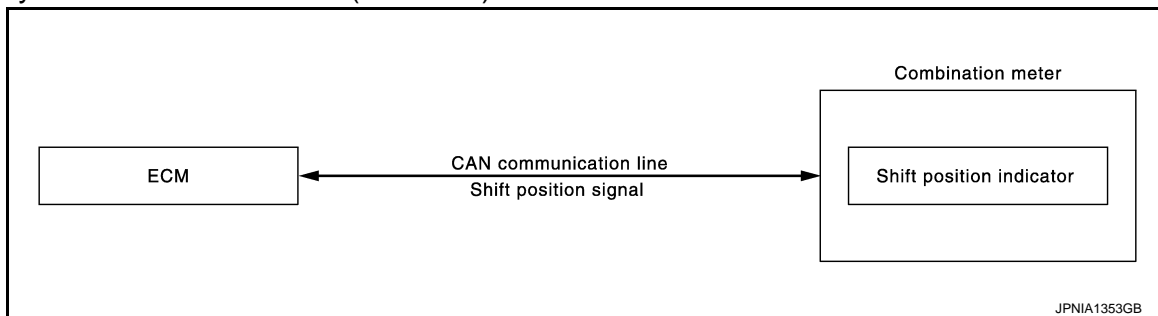

SHIFT POSITION INDICATOR : System Description

INFOID:000000009358905

A/T MODELS

Manual Mode

When operated with A/T shift selector

- The combination meter receives the manual mode signal, manual mode shift up signal, and manual mode shift down signal from A/T shift selector and transmits them to TCM via CAN communication.
- TCM recognizes the manual mode operation status according to the manual mode signal, manual mode shift up signal, and manual mode shift down signal received via CAN communication and transmits the shift position signal to the combination meter via CAN communication.
- The combination meter indicates shift position according to the shift position signal via CAN communication.

When operated with paddle shifter

- The combination meter receives the manual mode signal from A/T shift selector, paddle shifter up signal and paddle shifter down signal from paddle shifter and transmits them to TCM via CAN communication.
- TCM recognizes the manual mode operation status according to the manual mode signal, manual mode shift up signal, and manual mode shift down signal received via CAN communication and transmits the shift position signal to the combination meter via CAN communication.
- The combination meter indicates shift position according to the shift position signal via CAN communication.

Shift refusal warning and alarm

- TCM sends a manual mode shift refusal signal to the combination meter via CAN communication when shift-up and shift-down can not be operated in manual mode.
- The combination meter blinks the shift position indicator and sounds a buzzer according to a manual mode shift refusal signal received via CAN communication.

METER SYSTEM

< SYSTEM DESCRIPTION >

[REGULAR GRADE]

Non-Manual Mode

- Combination meter inputs non-manual mode signal from A/T shift selector and transmits the signals to TCM with CAN communication line.
- TCM transmits shift position signal to combination meter with CAN communication.
- Combination meter indicates shift position when receiving shift position signal.

WITH SynchroRev Match mode (S-MODE) MODELS

- ECM transmits the shift position signal to the combination meter via CAN communication.
- The combination meter indicates shift position according to the shift position signal received via CAN communication.

SHIFT POSITION INDICATOR : Component Parts Location

INFOID:000000009675660

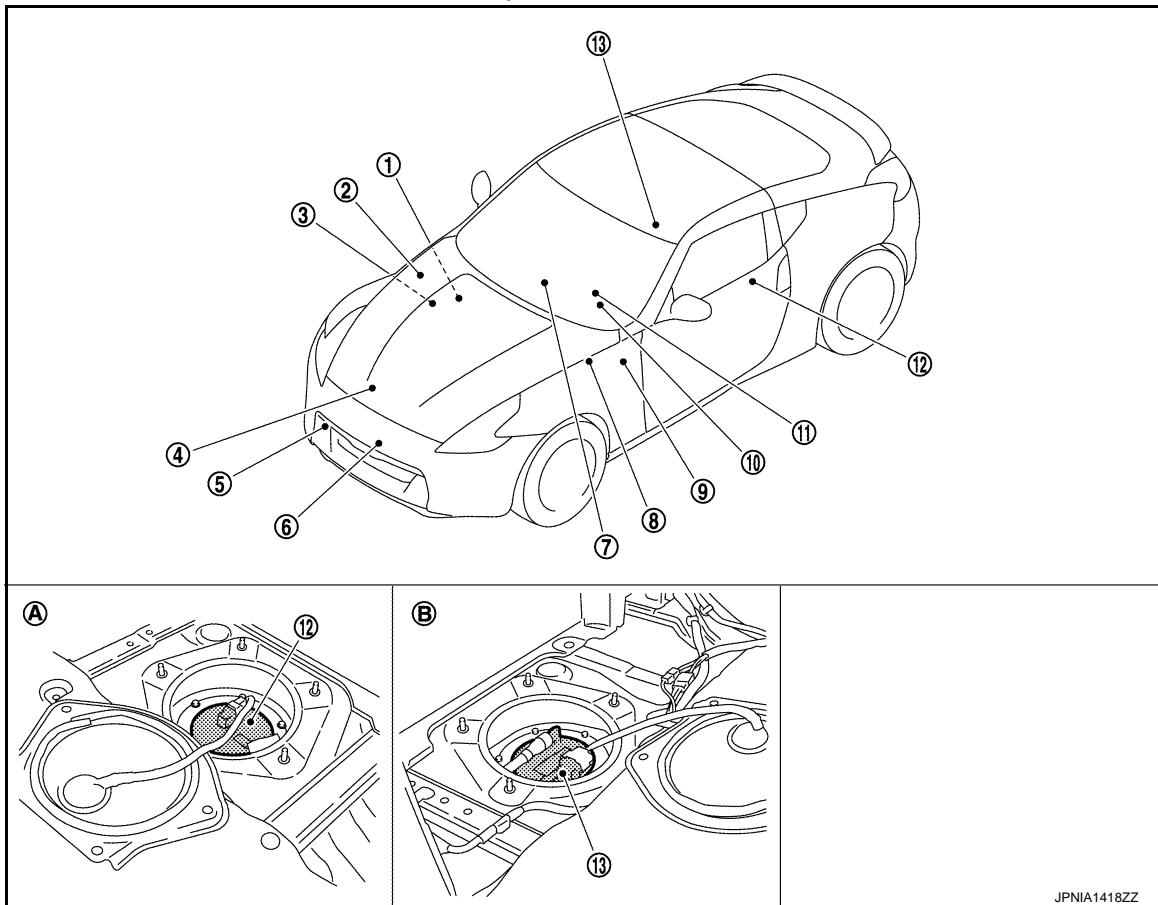

JPNIA1418ZZ

- | | | |
|---|---|---|
| 1. BCM
Refer to BCS-11, "Component Parts Location" . | 2. IPDM E/R
Refer to PCS-5, "Component Parts Location" . | 3. ECM
Refer to EC-40, "Component Parts Location" . |
| 4. Oil pressure switch
Refer to EM-82, "Exploded View" . | 5. Washer level switch | 6. Ambient sensor |
| 7. Triple meter | 8. ABS actuator and electric unit (control unit)
Refer to BRC-11, "Component Parts Location" . | 9. TCM
Refer to TM-154, "Component Parts Location" . |
| 10. Combination meter | 11. Parking brake switch | 12. Fuel level sensor unit (sub) |
| 13. Fuel level sensor unit and fuel pump (main) | | |
| A. Rear parcel shelf cover LH (bottom) | B. Rear parcel shelf cover RH (bottom) | |

METER SYSTEM

< SYSTEM DESCRIPTION >

[REGULAR GRADE]

SHIFT POSITION INDICATOR : Component Description

INFOID:000000009358907

Unit	Description
Combination meter	Displays the shift position on the shift position indicator with shift position signal received from TCM*1 or ECM*2 via CAN communication.
A/T shift selector	Transmits the following signals to the combination meter. <ul style="list-style-type: none"> Manual mode signal Manual mode shift up signal Non-manual mode signal Manual mode shift down signal
Paddle shifter	Transmits the paddle shifter up signal and paddle shifter down signal to the combination meter.
TCM*1	Transmits shift position signal and manual mode shift refusal signal to the combination meter with CAN communication.
ECM*2	Transmits shift position signal to the combination meter with CAN communication.

*1: A/T models

*2: With SynchroRev Match mode (S-MODE) models

OIL PRESSURE WARNING LAMP

OIL PRESSURE WARNING LAMP : System Diagram

INFOID:000000009358908

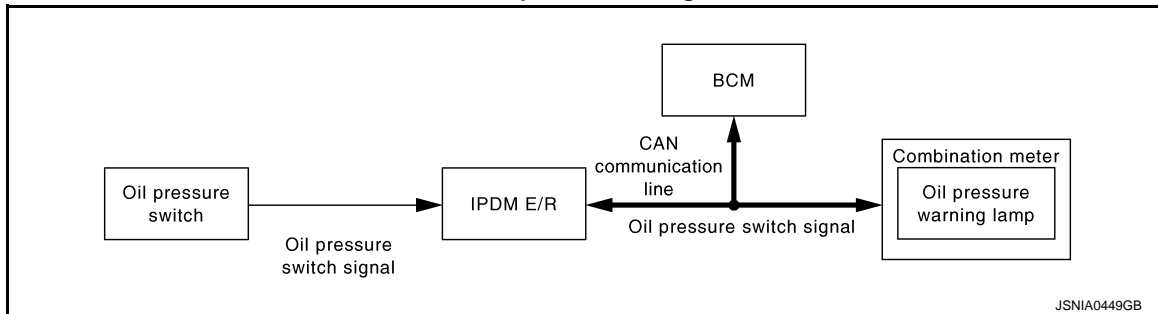

OIL PRESSURE WARNING LAMP : System Description

INFOID:000000009358909

OIL PRESSURE WARNING LAMP

- IPDM E/R reads the ON/OFF signals from the oil pressure switch and transmits the oil pressure switch signal to the combination meter via BCM with the CAN communication line.
- The combination meter turns the oil pressure warning lamp ON/OFF according to the oil pressure switch signal received via CAN communication.

MWI

METER SYSTEM

< SYSTEM DESCRIPTION >

[REGULAR GRADE]

OIL PRESSURE WARNING LAMP : Component Parts Location

INFOID:000000009675661

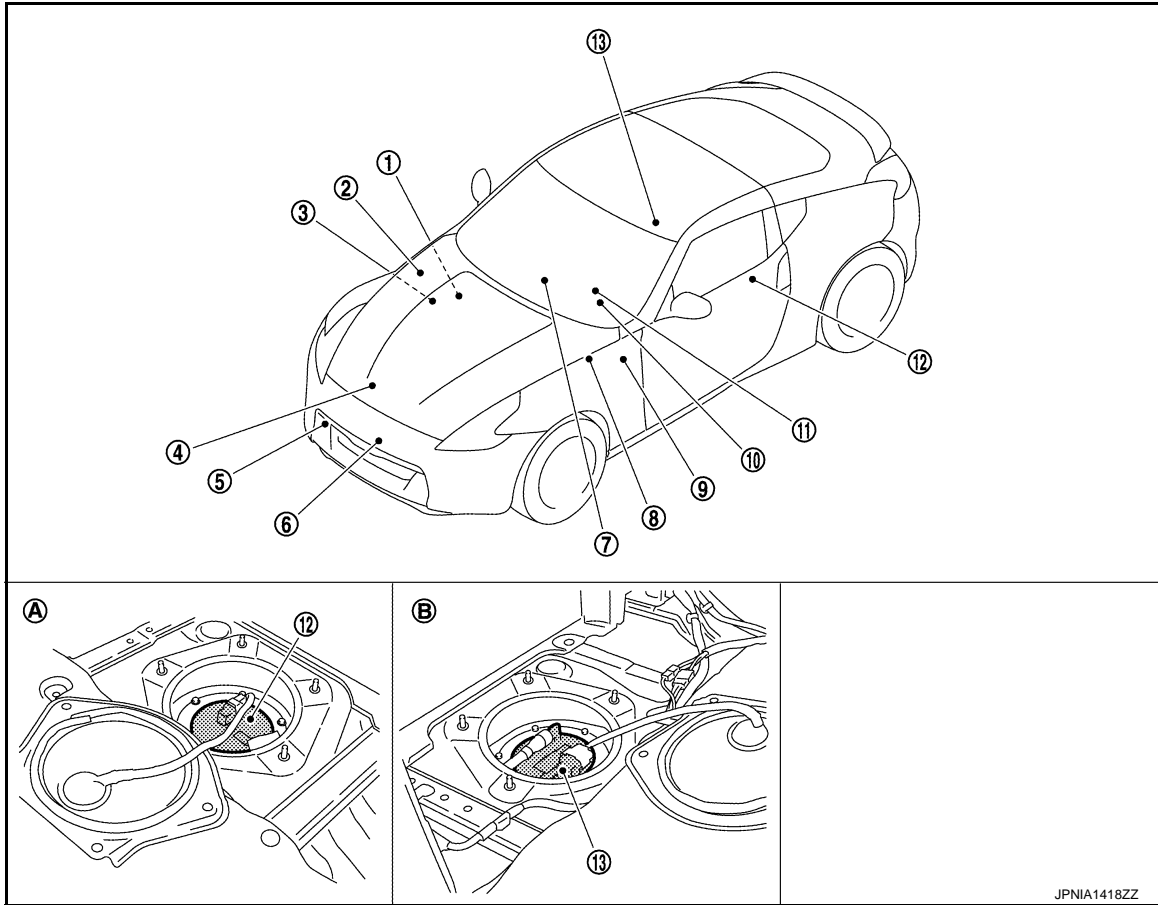

JPNIA1418ZZ

- | | | |
|---|---|--|
| 1. Refer to BCS-11, "Component Parts Location" . | 2. Refer to PCS-5, "Component Parts Location" . | 3. Refer to EC-40, "Component Parts Location" . |
| 4. Oil pressure switch
Refer to EM-82, "Exploded View" . | 5. Washer level switch | 6. Ambient sensor |
| 7. Triple meter | 8. ABS actuator and electric unit (control unit)
Refer to BRC-11, "Component Parts Location" . | 9. Refer to TM-154, "Component Parts Location" . |
| 10. Combination meter | 11. Parking brake switch | 12. Fuel level sensor unit (sub) |
| 13. Fuel level sensor unit and fuel pump (main) | | |
| A. Rear parcel shelf cover LH (bottom) | B. Rear parcel shelf cover RH (bottom) | |

OIL PRESSURE WARNING LAMP : Component Description

INFOID:0000000009358911

Unit	Description
Combination meter	Turns the oil pressure warning lamp ON/OFF according to the oil pressure switch signal received from BCM via CAN communication.
IPDM E/R	Reads the ON/OFF signals from the oil pressure switch and transmits the oil pressure switch signal to the combination meter via BCM and CAN communication.
Oil pressure switch	Refer to MWI-51, "Description" .
BCM	Transmits the oil pressure switch signal received from IPDM E/R via CAN communication to the combination meter via CAN communication.

UP-SHIFT INDICATOR

METER SYSTEM

< SYSTEM DESCRIPTION >

[REGULAR GRADE]

UP-SHIFT INDICATOR : System Diagram

INFOID:000000009358912

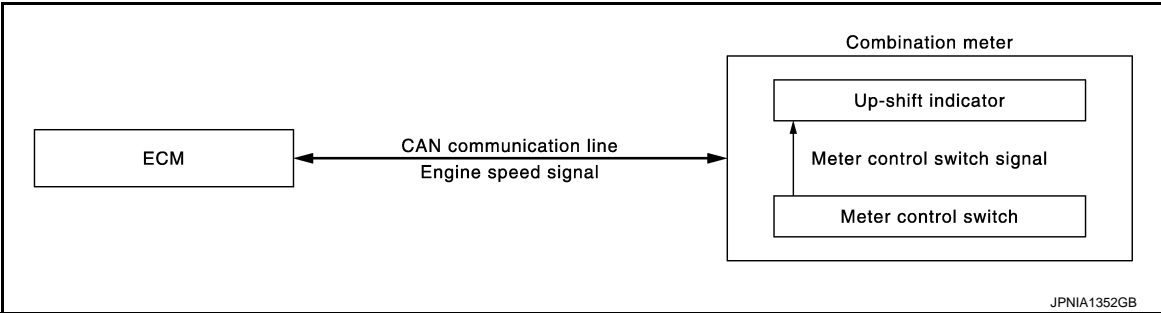

UP-SHIFT INDICATOR : System Description

INFOID:000000009358913

Combination meter receives the engine speed signal from ECM via CAN communication line, and then turns up-shift indicator ON, OFF or blinking.

Combination meter turns up-shift indicator ON, OFF or Blinking under the following conditions

Up-shift indicator status	Engine speed	Setting range
ON	Set value* or more	No setting - 9,000 rpm
Blinking	From (Set value* minus 500 rpm)	—
OFF	(Set value* minus 600 rpm) or less	—

*: Value set by the setting function in information display.

UP-SHIFT INDICATOR : Component Parts Location

INFOID:000000009675662

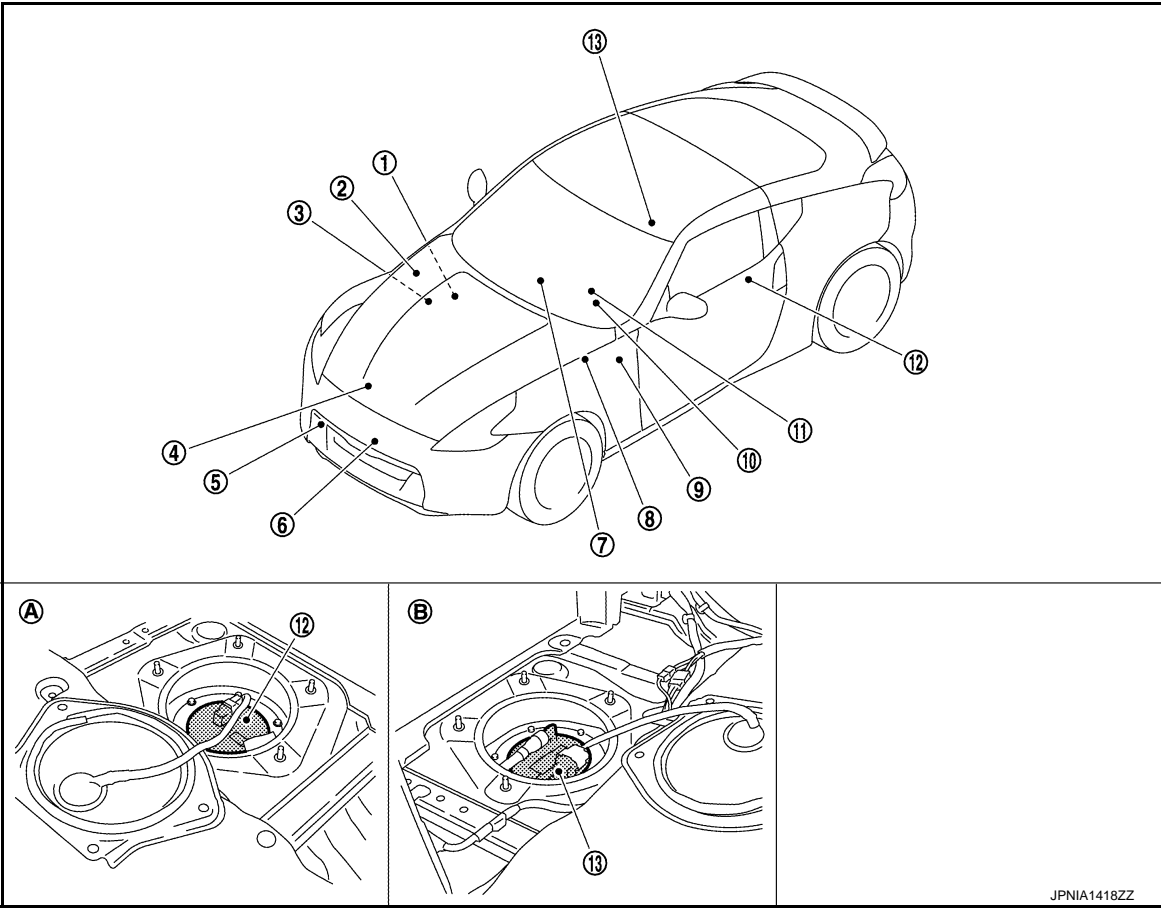

METER SYSTEM

< SYSTEM DESCRIPTION >

[REGULAR GRADE]

- | | | |
|---|---|---|
| 1. BCM
Refer to BCS-11, "Component Parts Location" . | 2. IPDM E/R
Refer to PCS-5, "Component Parts Location" . | 3. ECM
Refer to EC-40, "Component Parts Location" . |
| 4. Oil pressure switch
Refer to EM-82, "Exploded View" . | 5. Washer level switch | 6. Ambient sensor |
| 7. Triple meter | 8. ABS actuator and electric unit (control unit)
Refer to BRC-11, "Component Parts Location" . | 9. TCM
Refer to TM-154, "Component Parts Location" . |
| 10. Combination meter | 11. Parking brake switch | 12. Fuel level sensor unit (sub) |
| 13. Fuel level sensor unit and fuel pump (main) | | |
| A. Rear parcel shelf cover LH (bottom) | B. Rear parcel shelf cover RH (bottom) | |

UP-SHIFT INDICATOR : Component Description

INFOID:000000009358915

Unit	Description
Combination meter	<ul style="list-style-type: none"> Receives the engine speed signal from ECM via CAN communication line. Receives the meter control switch signal from meter control switch.
ECM	Transmits the engine speed signal to the combination meter via CAN communication.

METER ILLUMINATION CONTROL

METER ILLUMINATION CONTROL : System Diagram

INFOID:000000009358916

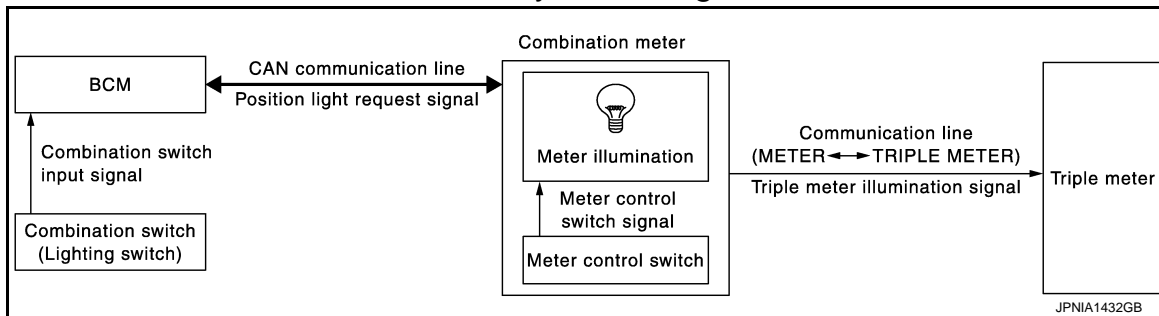

METER ILLUMINATION CONTROL : System Description

INFOID:000000009358917

SYSTEM DESCRIPTION

Combination Meter

The combination meter controls the meter illumination and triple meter illumination by the meter control switch signal from the meter control switch and the position light request signal transmitted by the BCM via CAN communication.

Triple Meter

The triple meter illuminates the triple meter illumination by the triple meter illumination signal from the combination meter via communication line.

Nighttime Mode

- Combination meter changes the meter illumination to the nighttime mode by the position light request signal from BCM via CAN communication.
- Meter illumination and triple meter illumination can be adjusted in 22 steps using the illumination control switch in nighttime mode.

METER SYSTEM

< SYSTEM DESCRIPTION >

[REGULAR GRADE]

METER ILLUMINATION CONTROL : Component Parts Location

INFOID:000000009675663

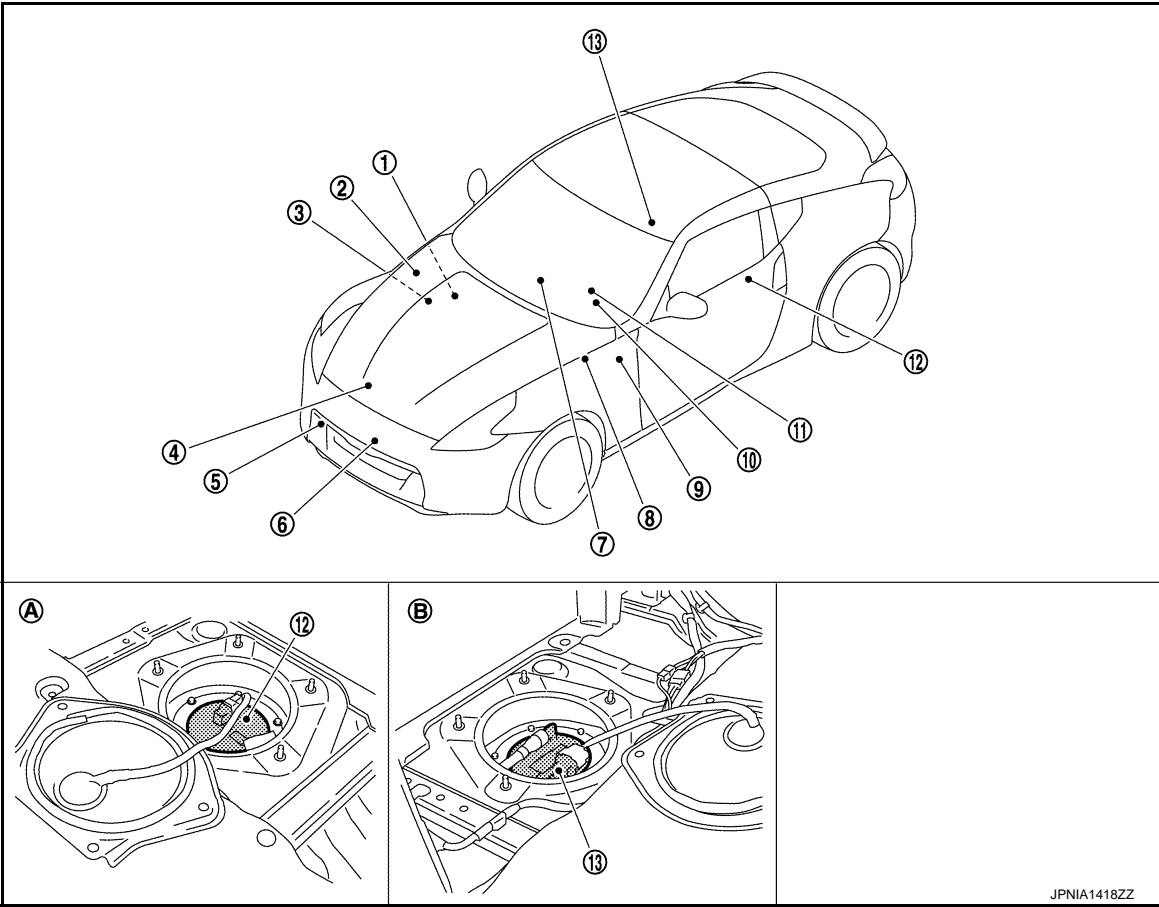

- | | | |
|---|---|--|
| 1. Refer to BCS-11, "Component Parts Location" . | 2. Refer to PCS-5, "Component Parts Location" . | 3. Refer to EC-40, "Component Parts Location" . |
| 4. Oil pressure switch
Refer to EM-82, "Exploded View" . | 5. Washer level switch | 6. Ambient sensor |
| 7. Triple meter | 8. ABS actuator and electric unit (control unit)
Refer to BRC-11, "Component Parts Location" . | 9. Refer to TM-154, "Component Parts Location" . |
| 10. Combination meter | 11. Parking brake switch | 12. Fuel level sensor unit (sub) |
| 13. Fuel level sensor unit and fuel pump (main) | | |
| A. Rear parcel shelf cover LH (bottom) | B. Rear parcel shelf cover RH (bottom) | |

METER ILLUMINATION CONTROL : Component Description

INFOID:000000009358919

MWI

Unit	Description
Combination meter	Controls the meter illumination and triple meter illumination with the meter control switch signal from the meter control switch and the position light request signal from BCM via CAN communication.
Triple meter	Receives the triple meter illumination signal from the combination meter via communication line.
BCM	Transmits the position light request signal to the combination meter via CAN communication.

METER EFFECT FUNCTION

METER SYSTEM

< SYSTEM DESCRIPTION >

[REGULAR GRADE]

METER EFFECT FUNCTION : System Diagram

INFOID:000000009358920

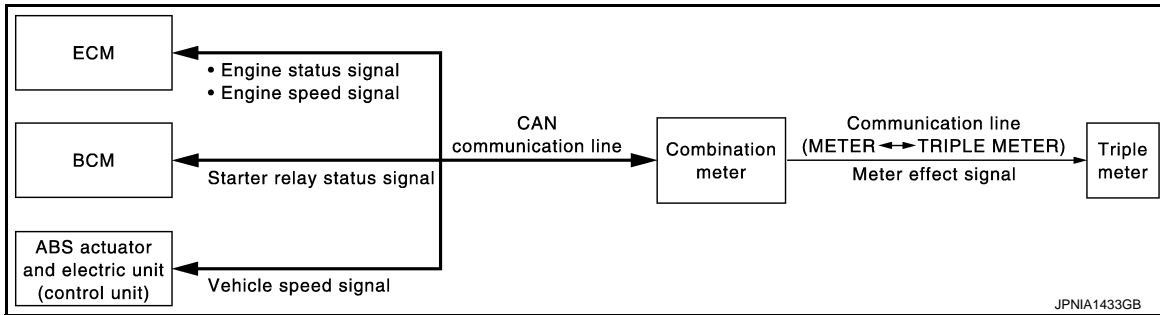

METER EFFECT FUNCTION : System Description

INFOID:000000009358921

SYSTEM DESCRIPTION

Engine-start Effect Function

- The combination meter receives engine speed signal and engine status signal from ECM, starter relay status signal from BCM, vehicle speed signal from ABS actuator and electric unit (control unit) via CAN communication.
- The triple meter receives meter effect signal from combination meter via communication line.
- After the end of cranking and recognition of engine revolution, the combination meter illuminates the meter light in stages and sweeps the needles of the speedometer, tachometer, volt meter and oil temperature gauge.

NOTE:

The engine-start effect function enables ON/OFF with an operation of information display.

Cancel Condition

- When vehicle speed is more than 1 km/h (0.6 MPH).

METER EFFECT FUNCTION : Component Parts Location

INFOID:000000009675664

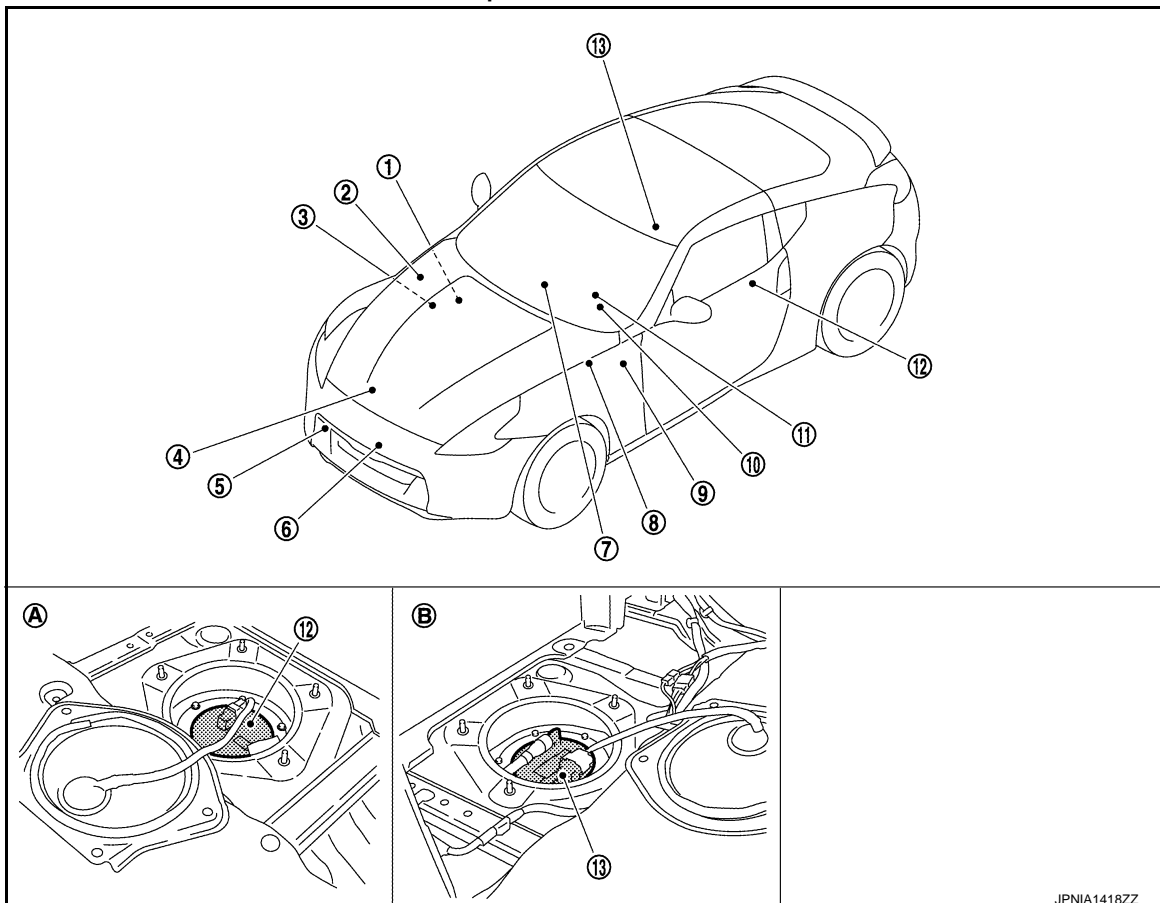

METER SYSTEM

< SYSTEM DESCRIPTION >

[REGULAR GRADE]

- | | | |
|---|---|---|
| 1. BCM
Refer to BCS-11, "Component Parts Location" . | 2. IPDM E/R
Refer to PCS-5, "Component Parts Location" . | 3. ECM
Refer to EC-40, "Component Parts Location" . |
| 4. Oil pressure switch
Refer to EM-82, "Exploded View" . | 5. Washer level switch | 6. Ambient sensor |
| 7. Triple meter | 8. ABS actuator and electric unit (control unit)
Refer to BRC-11, "Component Parts Location" . | 9. TCM
Refer to TM-154, "Component Parts Location" . |
| 10. Combination meter | 11. Parking brake switch | 12. Fuel level sensor unit (sub) |
| 13. Fuel level sensor unit and fuel pump (main) | | |
| A. Rear parcel shelf cover LH (bottom) | B. Rear parcel shelf cover RH (bottom) | |

METER EFFECT FUNCTION : Component Description

INFOID:0000000009358923

Unit	Description
Combination meter	<ul style="list-style-type: none"> Receives signals from each unit with the CAN communication and performs meter effect. Transmits meter effect signal to the triple meter via communication line.
Triple meter	Receives signals from combination meter via communication line and performs meter effect.
ECM	Transmits engine speed signal and engine status signal to the combination meter via CAN communication.
BCM	Transmits starter relay status signal to the combination meter via CAN communication.
ABS actuator and electric unit (control unit)	Transmits vehicle speed signal to the combination meter via CAN communication.

INFORMATION DISPLAY

INFORMATION DISPLAY : System Diagram

INFOID:0000000009358924

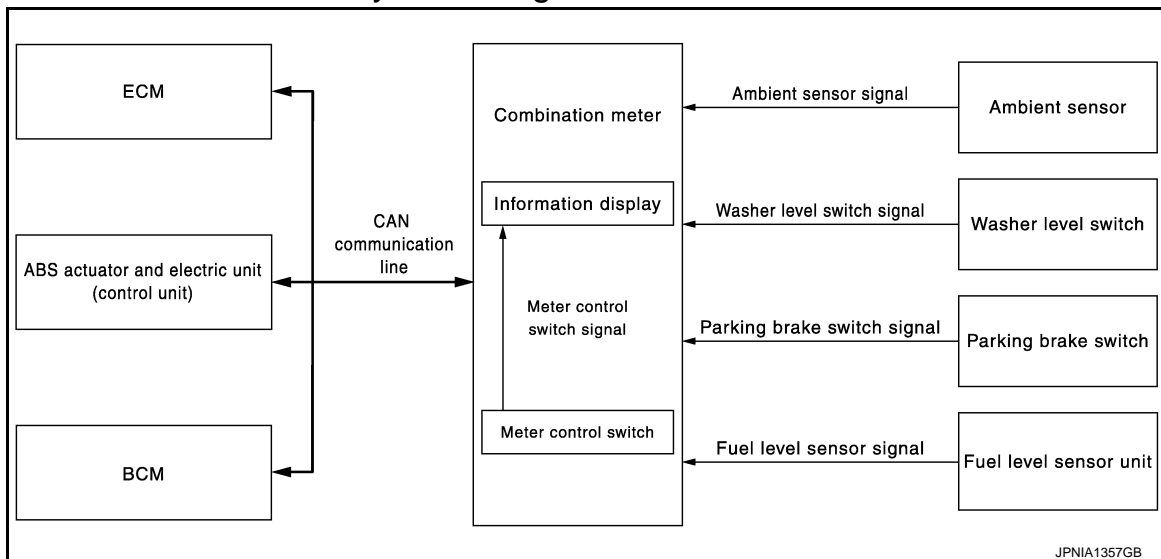

INFORMATION DISPLAY : System Description

INFOID:0000000009358925

DESCRIPTION

- The combination meter receives the information required for controlling the operations of the information display from the various units via CAN communication.
- The combination meter incorporates a trip computer that displays the warning/information according to the information received from various units.

PARKING BRAKE RELEASE WARNING

METER SYSTEM

< SYSTEM DESCRIPTION >

[REGULAR GRADE]

The combination meter indicates the parking brake release warning judged by the vehicle speed signal received from the ABS actuator and electric unit (control unit) via CAN communication and the parking brake switch signal from the parking brake switch.

Warning Operation Condition

Parking brake release warning is judged if all of the following conditions are fulfilled.

- Vehicle speed is 7 km/h (4.3 MPH) or higher
- Parking brake switch ON

LOW FUEL WARNING

The combination meter indicates the low fuel warning judged by the fuel level sensor signal received from the fuel level sensor unit.

Warning Operation Condition

- Fuel level: Approx. 13 ℓ (3-3/8 US gal, 2-7/8 Imp gal) or less

LOW WASHER FLUID WARNING

The combination meter indicates the low washer fluid warning judged by the signal from the washer level switch.

Warning Operation Condition

- Indicates the warning when the washer level switch is ON for 180 seconds or more. Stops indicating the warning when the washer level switch is OFF for 30 seconds or more.

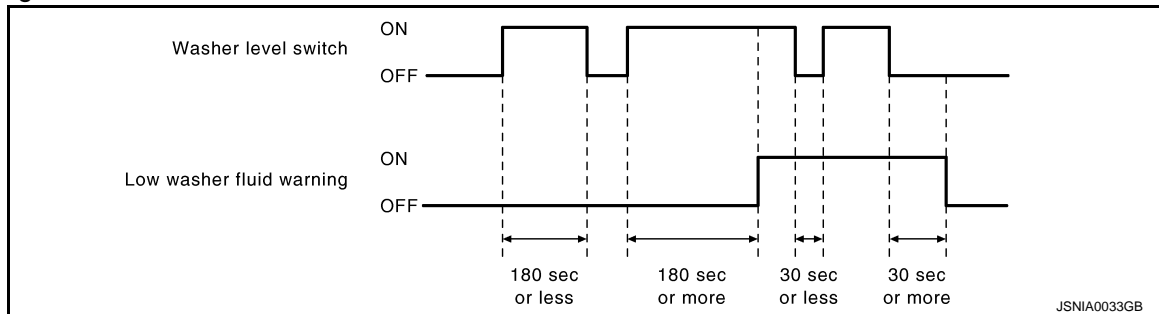

DOOR OPEN WARNING

The combination meter indicates the door open warning judged by each door switch signal received from the BCM via CAN communication line.

FUEL FILLER CAP WARNING

- The combination meter receives remaining fuel filler cap warning display signal from the ECM with CAN communication line.
- The combination meter indicates fuel filler cap warning when receiving remaining fuel filler cap warning display signal.
- The combination meter indicates fuel filler cap warning judged with the fuel filler cap warning display signal received from the ECM.

For details, refer to [EC-135, "System Description"](#).

INSTANTANEOUS FUEL CONSUMPTION (MPG)

- The combination meter receives the fuel consumption monitor signal from the ECM and the vehicle speed signal from the ABS actuator and electric unit (control unit) via CAN communication.
- The combination meter calculates instantaneous fuel consumption according to the fuel consumption monitor signal and the vehicle speed signal received via CAN communication.

AVERAGE FUEL CONSUMPTION (MPG)

- The combination meter receives the fuel consumption monitor signal from the ECM and the vehicle speed signal from the ABS actuator and electric unit (control unit) via CAN communication.
- The combination meter calculates the average fuel consumption according to the fuel consumption monitor signal and the vehicle speed signal received via CAN communication.
- The average fuel consumption displayed on the information display is uploaded in approximately 30-second intervals.

NOTE:

"—" is displayed for approximately 30 seconds just after the reset operation or after the ignition switch is OFF → ON. It is displayed continuously until the vehicle drives approximately 500 m (0.31 mile).

METER SYSTEM

< SYSTEM DESCRIPTION >

[REGULAR GRADE]

AVERAGE VEHICLE SPEED (MPH)

- The combination meter receives the vehicle speed signal from the ABS actuator and electric unit (control unit) via CAN communication.
- Measures the time while the ignition switch is ON through the combination meter.
- The combination meter the average vehicle speed according to the above signals.
- The average vehicle speed displayed on the information display is uploaded in approximately 30-second intervals.

NOTE:

“—” is displayed for 30 seconds just after the reset operation or after the ignition switch is OFF → ON. It is displayed continuously until the vehicle drives approximately 500 m (0.31 mile).

TRAVEL TIME (TIME)

Measures the time while the ignition switch is ON through the combination meter.

TRAVEL DISTANCE (MILES)

- The combination meter receives the vehicle speed signal from the ABS actuator and electric unit (control unit) via CAN communication.
- The combination meter calculates the vehicle distance according to the vehicle speed signal. The vehicle distance is displayed.

POSSIBLE DRIVING DISTANCE (RANGE)

The combination meter calculates possible driving distance according to the vehicle speed signal and fuel consumption monitor signal transmitted via CAN communication and the fuel level sensor signal transmitted from the fuel level sensor.

NOTE:

- “—” is displayed for 30 seconds after the ignition switch is OFF → ON. It is displayed continuously until the vehicle drives approximately 500 m (0.31 mile).
- The indicated values may not match each other when refueling with the ignition switch ON. Refer to [MWI-99, "INFORMATION DISPLAY : Description"](#).

AMBIENT AIR TEMPERATURE

- The combination meter receives the ambient sensor signal from the ambient sensor.
- The combination meter calculates the ambient temperature according to the ambient sensor signal.
- The indicated temperature does not increase if the vehicle speed is less than 20 km/h (12 MPH).

NOTE:

- The ambient sensor input value that is displayed on “Data Monitor” of CONSULT is the value before the correction. It may not match the indicated temperature on the information display.
- The ambient temperature may be indicated higher than the actual temperature, depending on heat in the engine, the road surface temperature, and so on.

SETTING

Setting item list

Items		Setting range	Setting unit	Description
ALERT	UP SHIFT	No setting - 9,000 rpm	100 rpm [500 rpm]*	The engine speed signal received from ECM via CAN communication, and the up-shift indicator can be set to ON/OFF depending on the engine speed.
	TIMER	No setting - 6 hours	30 minutes, [60 minutes]*	Time to rest is displayed on the information display if the vehicle reached the set travel distance.
	ICY	ON/OFF	—	Low outside temp is displayed on the information display if the ambient temperature is 3°C (37°F) or less.

METER SYSTEM

< SYSTEM DESCRIPTION >

[REGULAR GRADE]

Items		Setting range	Setting unit	Description
MAINTENANCE	OIL	No setting - 18,500 miles, (No setting - 30,000 km)	250 miles (500 km), [500 miles (1,000 km)]*	The engine oil replacement interval is displayed on the information display if the vehicle reached the set distance.
	FILTER	No setting - 18,500 miles, (No setting - 30,000 km)	250 miles (500 km), [500 miles (1,000 km)]*	The oil filter replacement interval is displayed on the information display if the vehicle reached the set distance.
	TIRE	No setting - 18,500 miles, (No setting - 30,000 km)	250 miles (500 km), [500 miles (1,000 km)]*	The tire replacement interval is displayed on the information display if the vehicle reached the set distance.
	OTHER	No setting - 18,500 miles, (No setting - 30,000 km)	250 miles (500 km), [500 miles (1,000 km)]*	The other replacement interval is displayed on the information display if the vehicle reached the set distance.
OPTIONS	LANGUAGE	ENGLISH/FRANCAIS	—	The language setting can be changed.
	EFFECTS	ON/OFF	—	The engine-start effect function setting can be changed.
	UNIT	US/METRIC	—	The unit setting can be changed.
CLOCK	SETTING	1:00 - 12:59	Hour : Minutes	Can set the time of the clock.
	RESET	—	Reset	Minutes indication be comes zero.

* : Press and hold the switch (1 second or more).

INFORMATION DISPLAY : Component Parts Location

INFOID:000000009675665

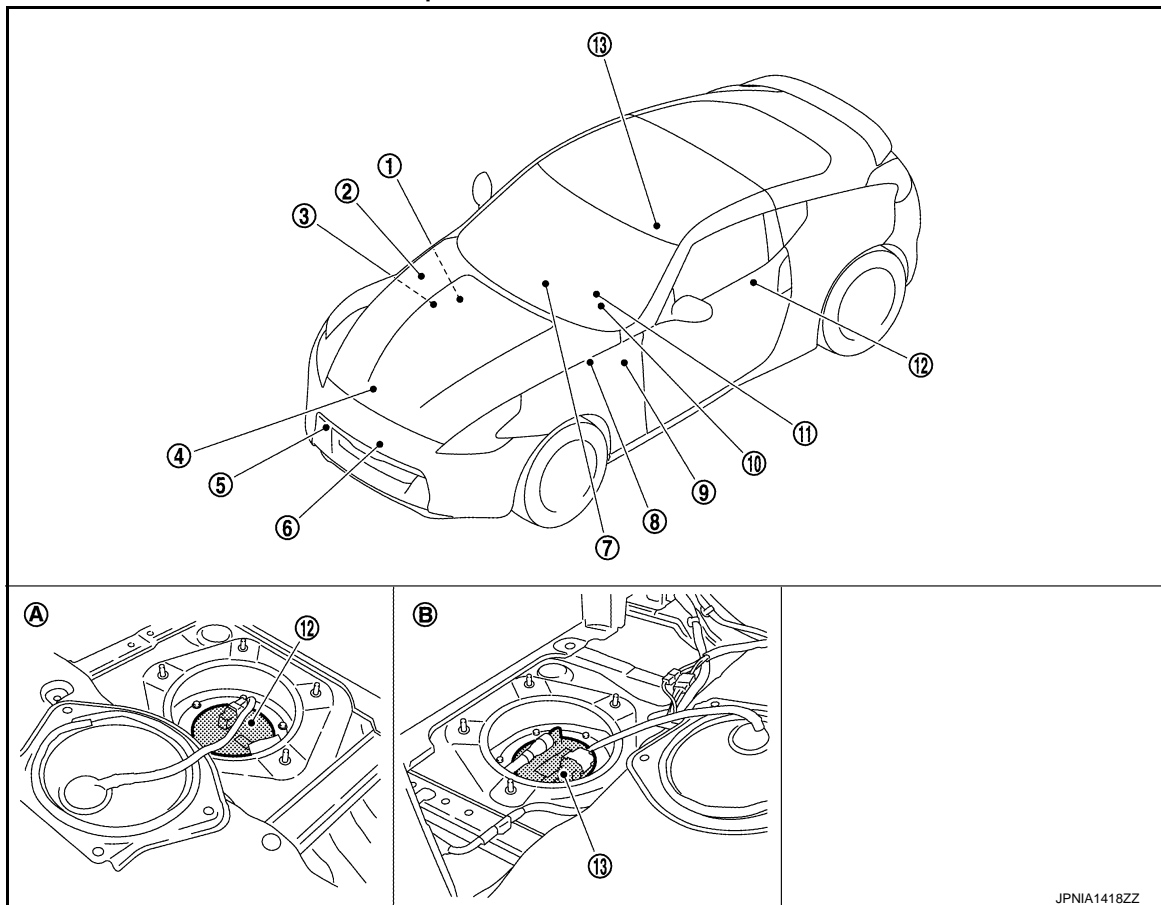

- | | | |
|---|---|--|
| 1. BCM
Refer to BCS-11, "Component Parts Location" . | 2. IPDM E/R
Refer to PCS-5, "Component Parts Location" . | 3. ECM
Refer to EC-40, "Component Parts Location" . |
| 4. Oil pressure switch
Refer to EM-82, "Exploded View" . | 5. Washer level switch | 6. Ambient sensor |

METER SYSTEM

< SYSTEM DESCRIPTION >

[REGULAR GRADE]

- | | | |
|---|---|---|
| 7. Triple meter | 8. ABS actuator and electric unit (control unit)
Refer to BRC-11, "Component Parts Location" . | 9. TCM
Refer to TM-154, "Component Parts Location" . |
| 10. Combination meter | 11. Parking brake switch | 12. Fuel level sensor unit (sub) |
| 13. Fuel level sensor unit and fuel pump (main) | | |
| A. Rear parcel shelf cover LH (bottom) | B. Rear parcel shelf cover RH (bottom) | |

INFORMATION DISPLAY : Component Description

INFOID:000000009358927

Unit	Description
Combination meter	Controls the information display according to the signal received from each unit.
Fuel level sensor unit	Refer to MWI-48, "Description" .
ECM	Transmits the following signals to the combination meter via CAN communication. <ul style="list-style-type: none"> Engine speed signal Fuel consumption monitor signal Fuel filler cap warning display signal
ABS actuator and electric unit (control unit)	Transmits the vehicle speed signal to the combination meter via CAN communication.
BCM	Transmits signals provided by various units to the combination meter via CAN communication.
Washer level switch	Transmits the washer level signal to the combination meter.
Parking brake switch	Refer to MWI-53, "Description" .
Door switch	Transmits the door switch signals to BCM.
Ambient sensor	Detects the ambient air temperature and transmits the ambient sensor signal to the combination meter.

TRIPLE METER

TRIPLE METER : System Diagram

INFOID:000000009358928

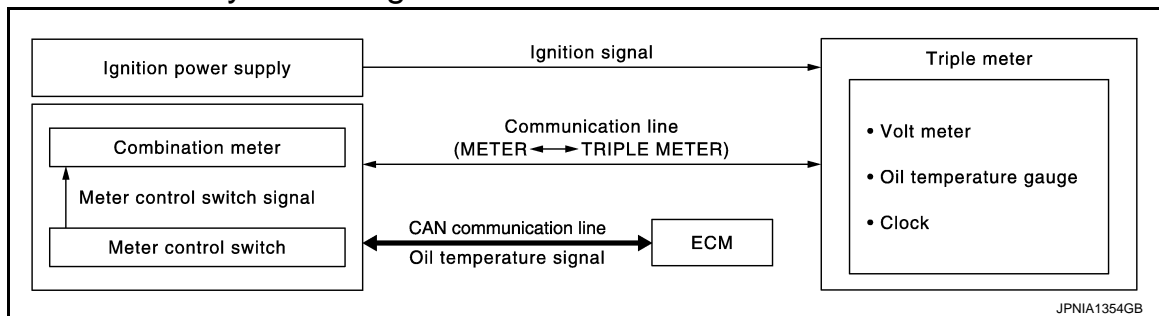

TRIPLE METER : System Description

INFOID:000000009358929

MWI

VOLT METER

Triple meter indicates the battery voltage on volt meter, when triple meter receives the ignition signal (from ignition power supply)

OIL TEMPERATURE GAUGE

Triple meter receives the oil temperature signal from combination meter via communication line, and then indicates the engine oil temperature on oil temperature gauge.

CLOCK

Triple meter receives the clock signal from combination meter, and then displays the time on clock.

METER SYSTEM

< SYSTEM DESCRIPTION >

[REGULAR GRADE]

TRIPLE METER : Component Parts Location

INFOID:000000009675719

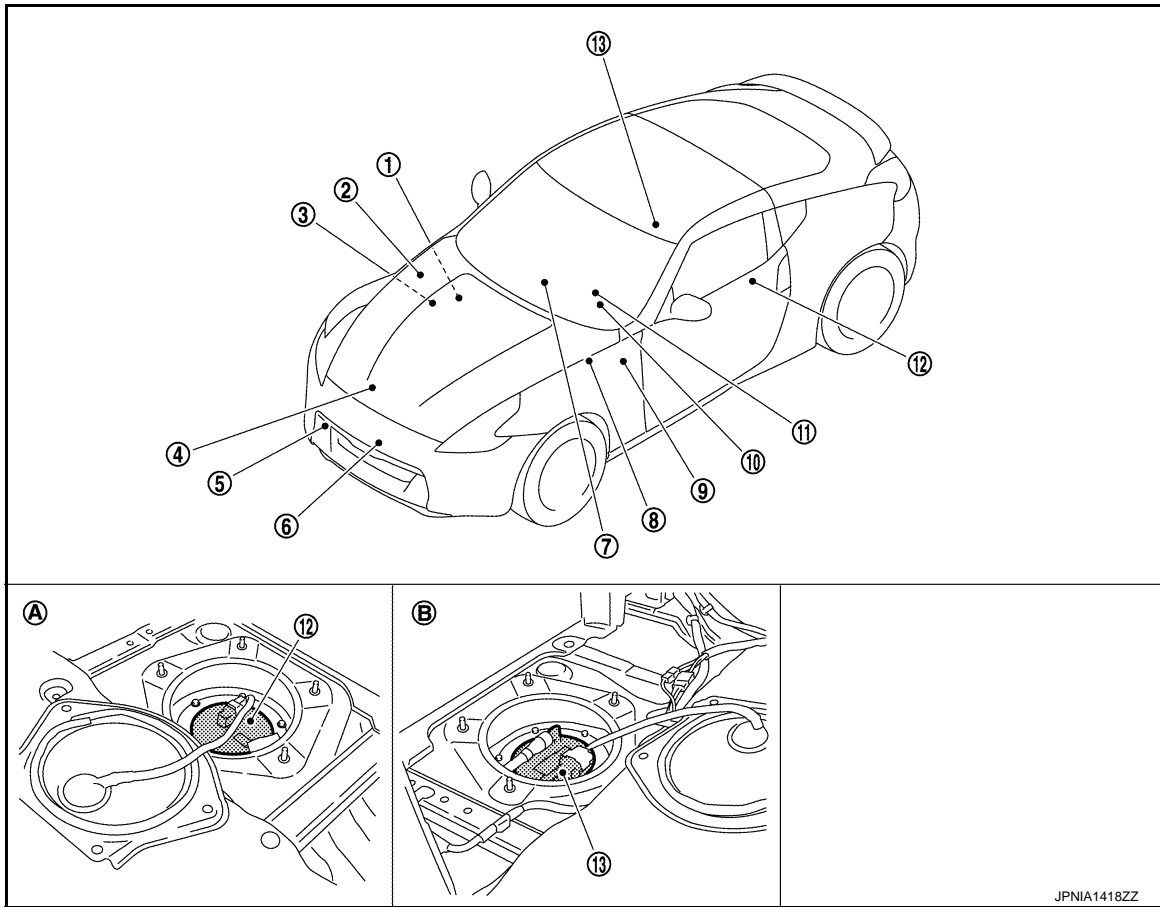

JPNIA1418ZZ

- | | | |
|---|---|---|
| 1. BCM
Refer to BCS-11, "Component Parts Location" . | 2. IPDM E/R
Refer to PCS-5, "Component Parts Location" . | 3. ECM
Refer to EC-40, "Component Parts Location" . |
| 4. Oil pressure switch
Refer to EM-82, "Exploded View" . | 5. Washer level switch | 6. Ambient sensor |
| 7. Triple meter | 8. ABS actuator and electric unit (control unit)
Refer to BRC-11, "Component Parts Location" . | 9. TCM
Refer to TM-154, "Component Parts Location" . |
| 10. Combination meter | 11. Parking brake switch | 12. Fuel level sensor unit (sub) |
| 13. Fuel level sensor unit and fuel pump (main) | | |
| A. Rear parcel shelf cover LH (bottom) | B. Rear parcel shelf cover RH (bottom) | |

TRIPLE METER : Component Description

INFOID:000000009358931

Unit	Description
Triple meter	Controls the triple meter according to the signals received from combination meter.
Combination meter	<ul style="list-style-type: none"> Receives the oil temperature signal from ECM via CAN communication line, and then transmits the signal to triple meter via communication line (METER⇔TRIPLE METER). Receives the meter control switch signal from meter control switch, and then transmits those signals to triple meter via communication line (METER⇔TRIPLE METER).
ECM	Transmits the oil temperature signal to combination meter via CAN communication line.

DIAGNOSIS SYSTEM (METER)

Diagnosis Description

INFOID:000000009358932

SELF-DIAGNOSIS MODE

- LCD segment operation can be checked in self-diagnosis mode.
- Meters/gauges can be checked in self-diagnosis mode.

OPERATION PROCEDURE

1. Turn ignition switch OFF.
2. While pressing the trip reset switch (1), turn ignition switch ON.
3. Make sure that the trip meter displays "0000.0".

NOTE:

If the diagnosis function is activated with "trip A" displayed, the mileage on "trip A" is reset to "0000.0". (The same way for "trip B".)

4. Press the trip reset switch at least 3 times. (Within 7 seconds after the ignition switch is turned ON.)

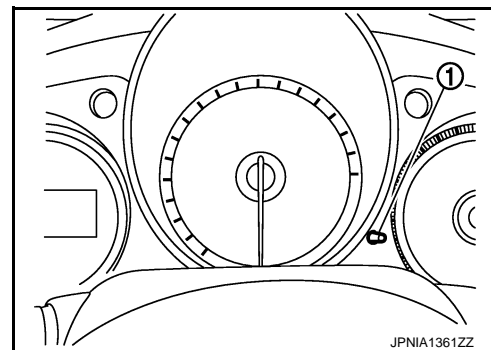

5. The unified meter control unit is turned to self-diagnosis mode.
 - The segment dots of the information display LCD (1) blink alternately.
 - Speedometer, tachometer, volt meter, and oil temperature gauge return to zero respectively.
 - All the segments of clock, manual mode indicator, S-MODE indicator, odo/trip meter, and shift position indicator illuminate.

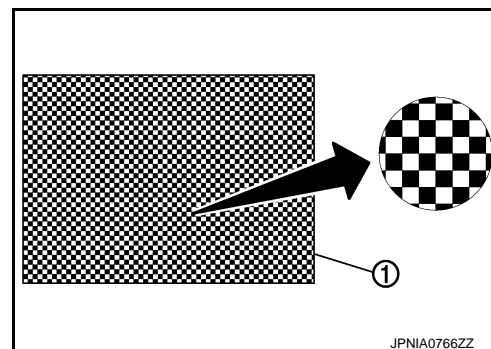

- The fuel gauge (1) blink alternately.
- The engine coolant temperature gauge (2) blink alternately.

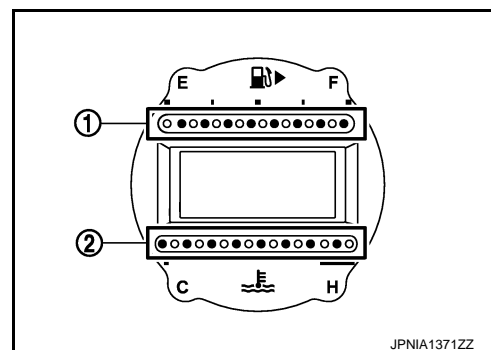
**NOTE:**

- Check combination meter power supply and ground circuit when the self-diagnosis mode of the combination meter does not start. Replace combination meter if power supply and ground circuit are normal.
- When turning the ignition switch ON, if the triple meter has a malfunction and the self-diagnosis mode for triple meter does not start, check the power supply and ground circuit of the triple meter, and the communication line circuit (METER⇔TRIPLE METER). Replace triple meter if power supply and ground circuit and the communication line circuit (METER⇔TRIPLE METER) are normal.
- If any of the segments does not illuminate, replace the combination meter or the triple meter (only when the clock of a segment that does not illuminate).

DIAGNOSIS SYSTEM (METER)

< SYSTEM DESCRIPTION >

[REGULAR GRADE]

6. Each meter activates by pressing the trip reset switch.

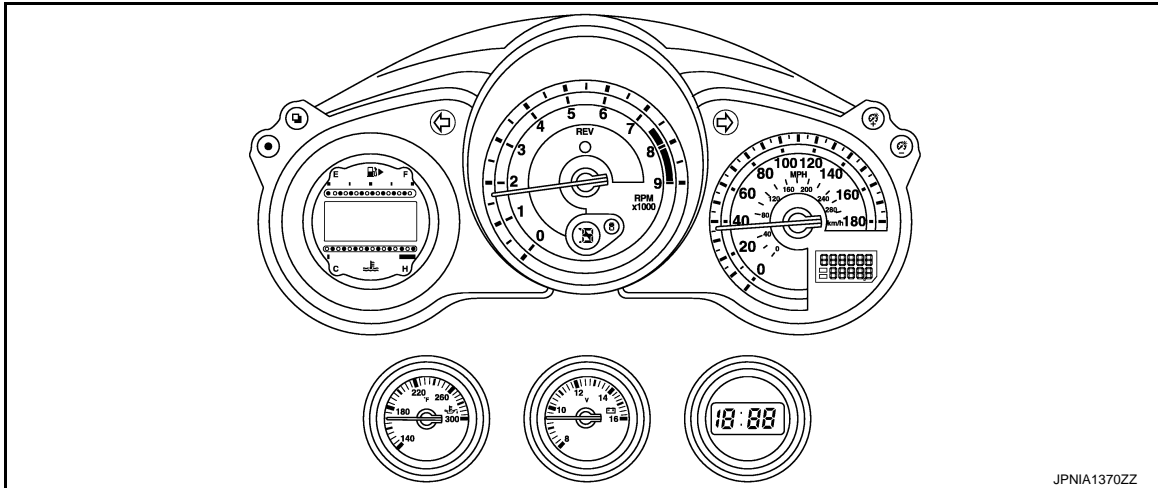

NOTE:

- If any of the meters or gauges is not activated, replace combination meter or triple meter.
- The figure is reference.

CONSULT Function (METER/M&A)

INFOID:000000009358933

CONSULT APPLICATION ITEMS

CONSULT can perform the following diagnosis modes via CAN communication and the combination meter.

System	Diagnosis mode	Description
METER/M&A	Self Diagnostic Result	The combination meter checks the conditions and displays memorized errors.
	Data Monitor	Displays the combination meter input/output data in real time.
	Warning History	Lighting history of the warning lamp and indicator lamp can be checked.

SELF DIAG RESULT

Refer to [MWI-77. "DTC Index"](#).

DATA MONITOR

NOTE:

The following table includes information (items) inapplicable to this vehicle. For information (items) applicable to this vehicle, refer to CONSULT display items.

Display Item List

X: Applicable

Display item [Unit]	MAIN SIGNALS	Description
SPEED METER [km/h]	X	Value of vehicle speed signal received from ABS actuator and electric unit (control unit) via CAN communication. NOTE: 655.35 is displayed when the malfunction signal is received.
SPEED OUTPUT [km/h]	X	Vehicle speed signal value transmitted to other units via CAN communication. NOTE: 655.35 is displayed when the malfunction signal is received.
ODO OUTPUT [km/h or mph]		Odometer signal value transmitted to other units via CAN communication.
TACHO METER [rpm]	X	Value of the engine speed signal received from ECM via CAN communication. NOTE: 8191.875 is displayed when the malfunction signal is received.
FUEL METER [L]	X	Fuel level indicated on combination meter.

DIAGNOSIS SYSTEM (METER)

< SYSTEM DESCRIPTION >

[REGULAR GRADE]

Display item [Unit]	MAIN SIGNALS	Description
W TEMP METER [°C]	X	Value of engine coolant temperature signal is received from ECM via CAN communication. NOTE: 215 is displayed when the malfunction signal is input.
ABS W/L [On/Off]		Status of ABS warning lamp detected from ABS warning lamp signal is received from ABS actuator and electric unit (control unit) via CAN communication.
VDC/TCS IND [On/Off]		Status of VDC OFF indicator lamp detected from VDC OFF indicator lamp signal is received from ABS actuator and electric unit (control unit) via CAN communication.
SLIP IND [On/Off]		Status of VDC warning lamp detected from VDC warning lamp signal received from ABS actuator and electric unit (control unit) via CAN communication.
BRAKE W/L [On/Off]		Status of brake warning lamp detected from brake warning lamp signal is received from ABS actuator and electric unit (control unit) via CAN communication. NOTE: Displays "Off" if the brake warning lamp is illuminated when the valve check starts, the parking brake switch is turned ON or the brake fluid level switch is turned ON.
DOOR W/L [On/Off]		Status of door warning detected from door switch signal received from BCM via CAN communication.
TRUNK/GLAS-H [Off]		This item is displayed, but cannot be monitored.
HI-BEAM IND [On/Off]		Status of high beam indicator lamp detected from high beam request signal is received from BCM via CAN communication.
TURN IND [On/Off]		Status of turn indicator lamp detected from turn indicator signal is received from BCM via CAN communication.
RR FOG IND [On/Off]		Status of rear fog lamp indicator lamp detected from rear fog lamp status signal is received from BCM via CAN communication.
LIGHT IND [On/Off]		Status of light indicator lamp detected from position light request signal is received from BCM via CAN communication.
OIL W/L [On/Off]		Status of oil pressure warning lamp detected from oil pressure switch signal is received from BCM via CAN communication.
MIL [On/Off]		Status of malfunction indicator lamp detected from malfunctioning indicator lamp signal is received from ECM via CAN communication.
CRUISE IND [On/Off]		Status of CRUISE indicator lamp detected from CRUISE indicator lamp signal is received from ECM via CAN communication.
SET IND [Off]		This item is displayed, but cannot be monitored.
ATC/T-AMT W/L [On/Off]		A/T CHECK indicator lamp status judged by the transmission check warning lamp signal received from TCM via CAN communication.
FUEL W/L [On/Off]		Low-fuel warning lamp status detected by the identified fuel level.
WASHER W/L [On/Off]		Status of washer warning lamp judged from washer level switch input to combination meter.
AIR PRES W/L [On/Off]		Status of low tire pressure warning lamp detected from tire pressure signal is received from BCM via CAN communication.
KEY G/Y W/L [On/Off]		Status of key warning lamp (yellow) detected from key warning signal is received from BCM via CAN communication.
MT SYNC REV IND [On/Off]		Status of S-MODE indicator judged from S-MODE indicator signal received from ECM with CAN communication line.
FUEL CAP W/L [On/Off]		Status of fuel filler cap warning judged from fuel filler cap warning display signal received from ECM with CAN communication line.
LCD [C&P N, C&P I, B&P N, B&P I, ID NG, ROTAT, SFT P, INSRT, BATT, NO KY, OUTKY, LK WN]		Displays status of Intelligent Key system warning detected from meter display signal is received from BCM via CAN communication.

A

B

C

D

E

F

G

H

I

J

K

L

M

MWI



O

P

DIAGNOSIS SYSTEM (METER)

[REGULAR GRADE]

< SYSTEM DESCRIPTION >

Display item [Unit]	MAIN SIGNALS	Description
SHIFT IND [P, R, N, D, L, M1, M2, M3, M4, M5, M6, M7]		<ul style="list-style-type: none"> Status of shift position indicator detected from shift position signal and manual mode indicator signal is received from TCM via CAN communication. (A/T models) Status of shift position indicator detected from shift position signal is received from ECM via CAN communication. (with SynchroRev Match mode models)
AT S MODE SW [Off]		This item is displayed, but cannot be monitored.
M RANGE SW [On/Off]		Status of manual mode switch.
NM RANGE SW [On/Off]		Status of non-manual mode switch.
AT SFT UP SW [On/Off]		Status of position select switch (up).
AT SFT DWN SW [On/Off]		Status of position select switch (down).
ST SFT UP SW [On/Off]		Status of paddle shifter up switch.
ST SFT DWN SW [On/Off]		Status of paddle shifter down switch.
SYNC MODE [On/Off]		This item is displayed, but cannot be monitored.
PKB SW [On/Off]		Status of parking brake switch.
BUCKLE SW [On/Off]		Status of seat belt buckle switch (driver side).
BRAKE OIL SW [On/Off]		Status of brake fluid level switch.
A/C AMP CONN [On/Off]		Status of A/C auto amp. connection recognition signal.
ENTER SW [On/Off]		Status of  (ENTER) switch.
SELECT SW [On/Off]		Status of  (SELECT) switch.
MT SYNC REV SW [On/Off]		Status of S-MODE switch.
DISTANCE [km]		Value of possible driving distance calculated by combination meter.
OUTSIDE TEMP [°C or °F]		Ambient air temperature value converted from ambient sensor signal received from ambient sensor. NOTE: This may not match with the temperature value indicated on the information display. (Because the information display value is a corrected value from the ambient sensor input value.)
FUEL LOW SIG [On/Off]		Status of fuel level low warning signal to output to AV control unit via CAN communication.
BUZZER [On/Off]	X	Buzzer status (in the combination meter) is detected from the buzzer output signal received from each unit via CAN communication and the warning output condition of the combination meter.

NOTE:

Some items are not available according to vehicle specification.

WARNING HISTORY

- Stores histories when warning/indicator lamp is turned on.
- “Warning History” indicates the “TIME” when the warning/ indicator lamp is turned on.

DIAGNOSIS SYSTEM (METER)

< SYSTEM DESCRIPTION >

[REGULAR GRADE]

- The "TIME" above is:
 - 0: The condition that the warning/indicator lamp has been turned on 1 or more times after starting the engine and waiting for 30 seconds.
 - 1 - 39: The number of times the engine was restarted after the 0 condition.
 - NO Warning History: Stores NO (0) turning on history of warning/indicator lamp.

NOTE:

- Warning History is not stored for approximately 30 seconds after the engine starts.
- Brake warning lamp does not store any history when the parking brake is applied or the brake fluid level gets low.

Display Item

Display item	Description
ABS W/L	Lighting history of ABS warning lamp.
VDC/TCS IND	Lighting history of VDC OFF indicator lamp.
SLIP IND	Lighting history of VDC warning lamp.
BRAKE W/L	Lighting history of brake warning lamp.
DOOR W/L	Lighting history of door warning.
OIL W/L	Lighting history of oil pressure warning lamp.
C-ENG W/L	Lighting history of malfunction indicator lamp.
CRUISE IND	Lighting history of CRUISE indicator lamp.
ATC/T-AMT W/L	Lighting history of A/T CHECK indicator lamp.
FUEL W/L	Lighting history of low fuel level warning.
WASHER W/L	Lighting history of low washer fluid warning.
AIR PRES W/L	Lighting history of low tire pressure warning lamp.
KEY G/Y W/L	Lighting history of key warning lamp (yellow).

NOTE:

In items displayed on the CONSULT screen, only those listed in the above table are used.

MWI

DTC/CIRCUIT DIAGNOSIS

U1000 CAN COMM CIRCUIT

Description

INFOID:000000009358934

CAN (Controller Area Network) is a serial communication system for real time application. It is an on-vehicle multiplex communication system with high data communication speed and excellent error detectability. Many electronic control units are equipped onto vehicles, and each control unit shares information and links with other control units during operation (not independent). In CAN communication, control units are connected with two communication lines (CAN-H line, CAN-L line) allowing a high rate of information transmission with less wiring. Each control unit transmits/receives data but selectively reads required data only.

CAN Communication Signal Chart. Refer to [LAN-25, "CAN Communication Signal Chart"](#).

DTC Logic

INFOID:000000009358935

DTC DETECTION LOGIC

DTC	Display contents of CONSULT	Diagnostic item is detected when ...	Probable malfunction location
U1000	CAN COMM CIRCUIT	When combination meter is not transmitting or receiving CAN communication signal for 2 seconds or more.	CAN communication system

Diagnosis Procedure

INFOID:000000009358936

1.PERFORM SELF DIAGNOSTIC

1. Turn ignition switch ON and wait for 2 seconds or more.
2. Check "Self Diagnostic Result" of "METER/M&A".

Is "CAN COMM CIRCUIT" displayed?

- YES >> Refer to [LAN-15, "Trouble Diagnosis Flow Chart"](#).
NO >> Refer to [GI-45, "Intermittent Incident"](#).

U1010 CONTROL UNIT (CAN)

< DTC/CIRCUIT DIAGNOSIS >

[REGULAR GRADE]

U1010 CONTROL UNIT (CAN)

Description

INFOID:0000000009358937

Initial diagnosis of combination meter.

DTC Logic

INFOID:0000000009358938

DTC DETECTION LOGIC

DTC	Display contents of CONSULT	Diagnostic item is detected when ...	Probable malfunction location
U1010	CONTROL UNIT (CAN)	If any malfunction is detected during initial diagnosis of combination meter CAN controller	Combination meter

Diagnosis Procedure

INFOID:0000000009358939

1. REPLACE COMBINATION METER

When DTC "U1010" is detected, replace combination meter.

>> INSPECTION END

MWI

B2201 COMMUNICATION ERROR 1

< DTC/CIRCUIT DIAGNOSIS >

[REGULAR GRADE]

B2201 COMMUNICATION ERROR 1

Description

INFOID:000000009358940

The communication line (METER <-> TRIPLE METER) is used to communicate signals between the combination meter and the triple meter in order to control the triple meter.

DTC Logic

INFOID:000000009358941

DTC DETECTION LOGIC

DTC	Display contents of CONSULT	Diagnostic item is detected when ...	Probable malfunction location
B2201	COMM ERROR 1	If a communication error is present in the communication line (METER⇔TRIPLE METER) for 2 seconds or more	Communication line (METER⇔TRIPLE METER) circuit

Diagnosis Procedure

INFOID:000000009358942

1.CHECK CONNECTOR

Check combination meter, triple meter and terminals (combination meter side, triple meter side, and harness side) for looseness or bent.

Is the inspection result normal?

YES >> GO TO 2.

NO >> Repair terminal or connector.

2.CHECK CONTINUITY COMMUNICATION CIRCUIT

1. Turn ignition switch OFF.
2. Disconnect combination meter connector and triple meter connector.
3. Check continuity between combination meter harness connector and triple meter harness connector.

Combination meter		Triple meter		Continuity
Connector	Terminal	Connector	Terminal	
M53	9	M242	4	Existed
	10		5	

4. Check continuity between combination meter harness connector and ground.

Combination meter		Ground	Continuity
Connector	Terminal		
M53	9		Not existed
	10		

Is the inspection result normal?

YES >> GO TO 3.

NO >> Repair harness or connector.

3.CHECK COMBINATION METER OUTPUT VOLTAGE

1. Connect combination meter connector.
2. Turn ignition switch ON.
3. Check voltage between combination meter harness connector and ground.

B2201 COMMUNICATION ERROR 1

< DTC/CIRCUIT DIAGNOSIS >

[REGULAR GRADE]

Terminals			Voltage (Approx.)
(+)		(–)	
Combination meter			
Connector	Terminal	Ground	
M53	10		5 V

Is the inspection result normal?

YES >> GO TO 4.

NO >> Replace combination meter.

4.CHECK TRIPLE METER OUTPUT VOLTAGE

1. Turn ignition switch OFF.
2. Disconnect combination meter connector.
3. Connect triple meter connector.
4. Turn ignition switch ON.
5. Check voltage between triple meter harness connector and ground.

Terminals			Voltage (Approx.)
(+)		(-)	
Triple meter			
Connector	Terminal	Ground	5 V
M242	4		

Is the inspection result normal?

YES >> INSPECTION END

NO >> Replace triple meter.

A
B
C
D
E
F
G
H
I
J
K
L
M
O
P

MWI

B2205 VEHICLE SPEED

< DTC/CIRCUIT DIAGNOSIS >

[REGULAR GRADE]

B2205 VEHICLE SPEED

Description

INFOID:000000009358943

Vehicle speed signal is transmitted from ABS actuator and electric unit (control unit) via CAN communication to combination meter.

DTC Logic

INFOID:000000009358944

DTC DETECTION LOGIC

DTC	Display contents of CONSULT	Diagnostic item is detected when ...	Probable malfunction location
B2205	VEHICLE SPEED	An abnormal vehicle speed signal is input from ABS actuator and electric unit (control unit) for 2 seconds or more	<ul style="list-style-type: none">• Wheel sensor• ABS actuator and electric unit (control unit)

Diagnosis Procedure

INFOID:000000009358945

1.PERFORM SELF-DIAGNOSIS OF ABS ACTUATOR AND ELECTRIC UNIT (CONTROL UNIT)

Perform "Self Diagnostic Result" of ABS actuator and electric unit (control unit), and repair or replace malfunctioning parts.

>> Refer to [BRC-22, "CONSULT Function"](#).

B2267 ENGINE SPEED

< DTC/CIRCUIT DIAGNOSIS >

[REGULAR GRADE]

B2267 ENGINE SPEED

Description

INFOID:000000009358946

The engine speed signal is transmitted from ECM to the combination meter via CAN communication.

DTC Logic

INFOID:000000009358947

DTC DETECTION LOGIC

DTC	Display contents of CONSULT	Diagnostic item is detected when ...	Probable malfunction location
B2267	ENGINE SPEED	ECM continuously transmits abnormal engine speed signals for 2 seconds or more	<ul style="list-style-type: none">• Crankshaft position sensor (POS)• ECM

Diagnosis Procedure

INFOID:000000009358948

1.PERFORM SELF-DIAGNOSIS OF ECM

Perform "Self Diagnostic Result" of ECM, and repair or replace malfunctioning parts.

>> Refer to [EC-155, "CONSULT Function"](#).

MWI

B2268 WATER TEMP

Description

INFOID:000000009358949

The engine coolant temperature signal is transmitted from ECM to the combination meter via CAN communication.

DTC Logic

INFOID:000000009358950

DTC DETECTION LOGIC

DTC	Display contents of CONSULT	Diagnostic item is detected when ...	Probable malfunction location
B2268	WATER TEMP	ECM continuously transmits abnormal engine coolant temperature signals for 60 seconds or more	<ul style="list-style-type: none">• Engine coolant temperature sensor• ECM

Diagnosis Procedure

INFOID:000000009358951

1.PERFORM SELF-DIAGNOSIS OF ECM

Perform "Self Diagnosis Result" of ECM, and repair or replace malfunctioning parts.

>> Refer to [EC-155. "CONSULT Function"](#).

POWER SUPPLY AND GROUND CIRCUIT

< DTC/CIRCUIT DIAGNOSIS >

[REGULAR GRADE]

POWER SUPPLY AND GROUND CIRCUIT COMBINATION METER

COMBINATION METER : Diagnosis Procedure

INFOID:0000000009358952

1.CHECK FUSE

Check for blown fuses.

Power source	Fuse No.
Battery (With front door satellite sensor)	6
Battery (Without front door satellite sensor)	11
Ignition switch ACC or ON	19
Ignition switch ON or START	4

Is the inspection result normal?

YES >> GO TO 2.

NO >> Be sure to eliminate cause of malfunction before installing new fuse.

2.CHECK POWER SUPPLY CIRCUIT

Check voltage between combination meter harness connector and ground.

Terminals		Ignition switch position	Voltage (Approx.)
(+)	(-)		
Combination meter		OFF ACC ON	Battery voltage
Connector	Terminal		
M53	1		
	15		
	2		

Is the inspection result normal?

YES >> GO TO 3.

NO >> Check harness between combination meter and fuse.

3.CHECK GROUND CIRCUIT

1. Turn ignition switch OFF.
2. Disconnect combination meter connector.
3. Check continuity between combination meter harness connector and ground.

Combination meter		Ground	Continuity
Connector	Terminal		
M53	17		Existed
	23		

Is the inspection result normal?

YES >> INSPECTION END

NO >> Repair harness or connector.

TRIPLE METER

TRIPLE METER : Diagnosis Procedure

INFOID:0000000009358953

1.CHECK FUSE

Check for blown fuses.

POWER SUPPLY AND GROUND CIRCUIT

< DTC/CIRCUIT DIAGNOSIS >

[REGULAR GRADE]

Power source	Fuse No.
Battery (With front door satellite sensor)	6
Battery (Without front door satellite sensor)	11
Ignition switch ON or START	4

Is the inspection result normal?

YES >> GO TO 2.

NO >> Be sure to eliminate cause of malfunction before installing new fuse.

2.CHECK POWER SUPPLY CIRCUIT

Check voltage between combination meter harness connector and ground.

Terminals		Ignition switch position	Voltage (Approx.)
(+)	(-)		
Triple meter			
Connector	Terminal		
M242	2		
	3		
		OFF	Battery voltage
		ON	

Is the inspection result normal?

YES >> GO TO 3.

NO >> Check harness between triple meter and fuse.

3.CHECK GROUND CIRCUIT

1. Turn ignition switch OFF.
2. Disconnect triple meter connector.
3. Check continuity between triple meter harness connector and ground.

Triple meter		Ground	Continuity
Connector	Terminal		Existed
M242	1		

Is the inspection result normal?

YES >> INSPECTION END

NO >> Repair harness or connector.

IPDM E/R (INTELLIGENT POWER DISTRIBUTION MODULE ENGINE ROOM)

IPDM E/R (INTELLIGENT POWER DISTRIBUTION MODULE ENGINE ROOM) : Diagnosis Procedure

INFOID:000000009732404

1.CHECK FUSES AND FUSIBLE LINK

Check that the following IPDM E/R fuses or fusible links are not blown.

Signal name	Fuses and fusible link No.
Battery power supply	C
	50
	51

Is the fuse fusing?

YES >> Replace the blown fuse or fusible link after repairing the affected circuit if a fuse or fusible link is blown.

NO >> GO TO 2.

2.CHECK POWER SUPPLY CIRCUIT

1. Turn the ignition switch OFF.

POWER SUPPLY AND GROUND CIRCUIT

< DTC/CIRCUIT DIAGNOSIS >

[REGULAR GRADE]

2. Disconnect IPDM E/R connector.
3. Check voltage between IPDM E/R harness connector and the ground.

Terminals			Voltage (Approx.)
(+)		(-)	
IPDM E/R			
Connector	Terminal	Ground	Battery voltage
E4	1		

Is the measurement value normal?

YES >> GO TO 3.

NO >> Repair the harness or connector.

3.CHECK GROUND CIRCUIT

Check continuity between IPDM E/R harness connectors and the ground.

IPDM E/R		Ground	Continuity
Connector	Terminal		
E5	12		Existed
E6	41		

Does continuity exist?

YES >> INSPECTION END

NO >> Repair the harness or connector.

A
B
C
D
E
F
G
H
I
J
K
L
M
O
P

MWI

FUEL LEVEL SENSOR SIGNAL CIRCUIT

< DTC/CIRCUIT DIAGNOSIS >

[REGULAR GRADE]

FUEL LEVEL SENSOR SIGNAL CIRCUIT

Description

INFOID:000000009675957

The fuel level sensor unit and fuel pump (main) and the fuel level sensor unit (sub) detect the fuel level in the fuel tank and transmit the fuel gauge signal to the combination meter.

Component Function Check

INFOID:000000009675958

1.CHECK COMBINATION METER INPUT SIGNAL

1. Turn ignition switch OFF.
2. Disconnect fuel level sensor unit and fuel pump (main) connector and fuel level sensor unit (sub) connector.
3. Connect variable resistor between harness connector terminals located on the vehicle side of the fuel level sensor unit and fuel pump (main) and fuel level sensor unit (sub).

Fuel level sensor unit and fuel pump (main)		Fuel level sensor unit (sub)	
Connector	Terminal	Connector	Terminal
B22	5	B21	1

4. Set variable resistor according to the resistance value shown in the following table and turn ignition switch ON.

Resistance (Ω)* (Approx.)	Fuel gauge indication position
Less than 6.0	16/16 (Full)
11.5	15/16
17.0	14/16
21.3	13/16
25.5	12/16 (Three quarters)
30.5	11/16
35.5	10/16
40.5	9/16
45.5	8/16 (Half)
50.8	7/16
56.0	6/16
61.0	5/16
66.0	4/16 (A quarter)
69.3	3/16
72.5	2/16
More than 76.3	1/16 (Empty)

*: The specification value that a combination meter judges the number of the segment lighting of the fuel gauge.

Is the inspection result normal?

- YES >> GO TO 2.
NO >> Refer to [MWI-49. "Diagnosis Procedure"](#).

2.PERFORM COMPONENT FUNCTION CHECK (2)

Check the fuel level sensor unit and fuel pump (main) and/or fuel level sensor unit (sub). Refer to [MWI-50. "Component Inspection"](#).

Is the inspection result normal?

- YES >> INSPECTION END

FUEL LEVEL SENSOR SIGNAL CIRCUIT

[REGULAR GRADE]

< DTC/CIRCUIT DIAGNOSIS >

NO >> Replace the fuel level sensor unit and fuel pump (main) and/or fuel level sensor unit (sub). Refer to [FL-6, "Removal and Installation"](#).

Diagnosis Procedure

INFOID:000000009675959

1.CHECK FUEL LEVEL SENSOR CIRCUIT

1. Turn ignition switch OFF.
2. Disconnect combination meter connector and fuel level sensor unit (sub) connector.
3. Check continuity between combination meter harness connector and fuel level sensor unit (sub) harness connector.

Combination meter		Fuel level sensor unit (sub)		Continuity
Connector	Terminal	Connector	Terminal	
M54	34	B21	1	Existed

4. Check continuity between combination meter harness connector and ground.

Combination meter		Ground	Continuity
Connector	Terminal		
M54	34		Not existed

Is the inspection result normal?

YES >> GO TO 2.

NO >> Repair harness or connector.

2.CHECK FUEL LEVEL SENSOR UNIT (MAIN-SUB) CIRCUIT

1. Disconnect fuel level sensor unit and fuel pump (main) connector.
2. Check for continuity between the fuel level sensor unit (sub) harness connector and the fuel level sensor unit and fuel pump (main) harness connector.

Fuel level sensor unit (sub)		Fuel level sensor unit and fuel pump (main)		Continuity
Connector	Terminal	Connector	Terminal	
B21	2	B22	2	Existed

3. Check for continuity between the fuel level sensor unit (sub) harness connector and the ground.

Combination meter		Ground	Continuity
Connector	Terminal		
B21	2		Not existed

Is the inspection result normal?

YES >> GO TO 3.

NO >> Repair harness or connector.

3.CHECK FUEL LEVEL SENSOR GROUND CIRCUIT

Check continuity between fuel level sensor unit and fuel pump (main) harness connector and combination meter harness connector.

Fuel level sensor unit and fuel pump (main)		Combination meter		Continuity
Connector	Terminal	Connector	Terminal	
B22	5	M53	24	Existed

Is the inspection result normal?

YES >> Replace combination meter. Refer to [MWI-103, "Removal and Installation"](#).

NO >> Repair harness or connector.

A
B
C
D
E
F
G
H
I
J
K
L
M
O
P

MWI

FUEL LEVEL SENSOR SIGNAL CIRCUIT

< DTC/CIRCUIT DIAGNOSIS >

[REGULAR GRADE]

INFOID:000000009675960

Component Inspection

1.CHECK FUEL LEVEL SENSOR UNIT AND FUEL PUMP (MAIN)

1. Remove the fuel level sensor unit and fuel pump (main). Refer to [FL-6, "Removal and Installation"](#).
2. Check the resistance between fuel level sensor unit and fuel pump (main).

Terminals		Condition	Resistance (Ω) (Approx.)	Height [mm (in)]
Fuel level sensor unit and fuel pump (main)				
2	5	Full (A)	3	226 (8.90)
		Empty (B)	80	39 (1.54)

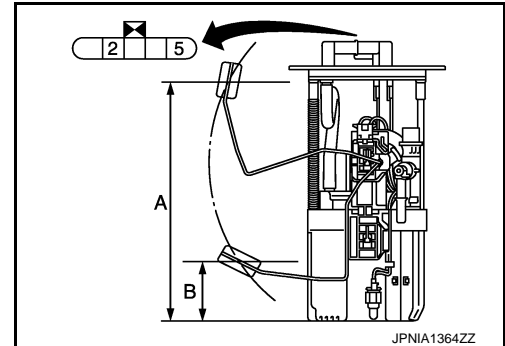

Is inspection result OK?

YES >> GO TO 2.

NO >> Replace fuel level sensor unit and fuel pump (main). Refer to [FL-6, "Removal and Installation"](#).

2.CHECK FUEL LEVEL SENSOR UNIT (SUB)

1. Remove the fuel level sensor unit (sub). Refer to [FL-6, "Removal and Installation"](#).
2. Inspect the resistance of fuel level sensor unit (sub).

Terminals		Condition	Resistance (Ω) (Approx.)	Height [mm (in)]
Fuel level sensor unit (sub)				
1	2	Full (A)	3	30 (1.18)
		Empty (B)	41	238 (9.37)

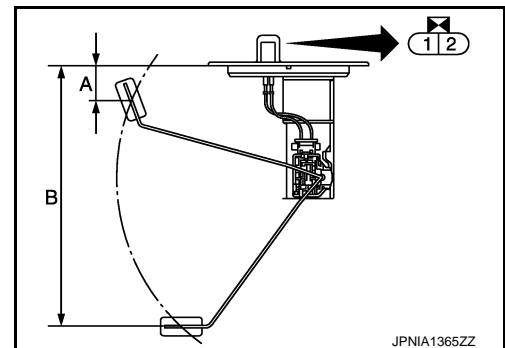

Is inspection result OK?

YES >> INSPECTION END

NO >> Replace fuel level sensor unit (sub). Refer to [FL-6, "Removal and Installation"](#).

OIL PRESSURE SWITCH SIGNAL CIRCUIT

< DTC/CIRCUIT DIAGNOSIS >

[REGULAR GRADE]

OIL PRESSURE SWITCH SIGNAL CIRCUIT

Description

INFOID:0000000009358959

Detects the engine oil pressure and transmits the oil pressure switch signal to IPDM E/R.

Component Function Check

INFOID:0000000009358960

1.CHECK COMBINATION METER INPUT SIGNAL

Select the "Data Monitor" for the "METER/M&A" and check the "OIL W/L" monitor value.

"OIL W/L"

Ignition switch ON : On

Engine running : Off

>> INSPECTION END

Diagnosis Procedure

INFOID:0000000009358961

1.CHECK OIL PRESSURE SWITCH CIRCUIT

1. Turn ignition switch OFF.
2. Disconnect IPDM E/R connector and oil pressure switch connector.
3. Check continuity between IPDM E/R harness connector and oil pressure switch harness connector.

Terminals				Continuity
(+)		(-)		
IPDM E/R		Oil pressure switch		
Connector	Terminal	Connector	Terminal	
E7	75	F37	1	Existed

4. Check continuity between IPDM E/R harness connector and ground.

Terminals			Continuity
(+)		(-)	
IPDM E/R		Ground	
Connector	Terminal		
E7	75		Not existed

Is the inspection result normal?

YES >> INSPECTION END

NO >> Repair harness or connector.

Component Inspection

INFOID:0000000009358962

1.CHECK OIL PRESSURE SWITCH

OIL PRESSURE SWITCH SIGNAL CIRCUIT

< DTC/CIRCUIT DIAGNOSIS >

[REGULAR GRADE]

Check continuity between oil pressure switch and ground.

Condition	Continuity
Engine stopped	Existed
Engine running	Not existed

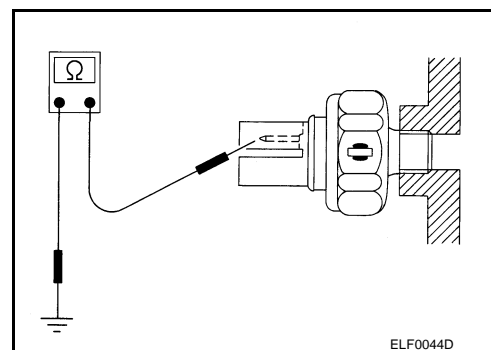

Is the inspection result normal?

YES >> INSPECTION END

NO >> Replace oil pressure switch.

PARKING BRAKE SWITCH SIGNAL CIRCUIT

< DTC/CIRCUIT DIAGNOSIS >

[REGULAR GRADE]

PARKING BRAKE SWITCH SIGNAL CIRCUIT

Description

INFOID:000000009358963

Transmits the parking brake switch signal to the combination meter.

Diagnosis Procedure

INFOID:000000009358964

1.CHECK COMBINATION METER INPUT SIGNAL

1. Start the engine.
2. Check the voltage between combination meter harness connector and ground.

Terminals			Condition		Voltage (Approx.)
(+)		(-)			
Combination meter		Ground			
Connector	Terminal				
M54	26		Engine idling	When parking brake is applied	0 V
			When parking brake is released	12 V	

Is the inspection result normal?

YES >> INSPECTION END

NO >> GO TO 2.

2.CHECK PARKING BRAKE SWITCH SIGNAL CIRCUIT

1. Turn ignition switch OFF.
2. Disconnect combination meter connector and parking brake switch connector.
3. Check continuity between combination meter harness connector and parking brake switch harness connector.

Terminals				Continuity
Combination meter		Parking brake switch		
Connector	Terminal	Connector	Terminal	
M54	26	M68	1	Existed

4. Check continuity between combination meter harness connector and ground.

Terminals			Continuity
Combination meter		Ground	
Connector	Terminal		
M54	26		Not existed

Is the inspection result normal?

YES >> INSPECTION END

NO >> Repair harness or connector.

Component Inspection

INFOID:000000009358965

1.CHECK PARKING BRAKE SWITCH

Check parking brake switch. Refer to [BRC-76, "Component Inspection"](#).

Is the inspection result normal?

YES >> INSPECTION END.

NO >> Replace parking brake switch.

WASHER LEVEL SWITCH SIGNAL CIRCUIT

< DTC/CIRCUIT DIAGNOSIS >

[REGULAR GRADE]

WASHER LEVEL SWITCH SIGNAL CIRCUIT

Description

INFOID:000000009358966

Transmits the washer level switch signal to the combination meter.

Diagnosis Procedure

INFOID:000000009358967

1.CHECK WASHER LEVEL SWITCH SIGNAL CIRCUIT

1. Turn ignition switch OFF.
2. Disconnect combination meter connector and washer level switch connector.
3. Check continuity between combination meter harness connector and washer level switch harness connector.

Terminals				Continuity
Combination meter		Washer level switch		
Connector	Terminal	Connector	Terminal	
M54	29	E32	1	Existed

4. Check continuity between combination meter harness connector and ground.

Terminals			Continuity
Combination meter		Ground	
Connector	Terminal		
M54	29		Not existed

Is the inspection result normal?

YES >> GO TO 2.

NO >> Repair harness or connector.

2.CHECK WASHER LEVEL SWITCH GROUND CIRCUIT

Check continuity between washer level switch connector and ground.

Terminals			Continuity
Washer level switch		Ground	
Connector	Terminal		
E32	2		Existed

Is the inspection result normal?

YES >> INSPECTION END

NO >> Repair harness or connector.

Component Inspection

INFOID:000000009358968

1.CHECK WASHER LEVEL SWITCH

1. Turn ignition switch OFF.
2. Disconnect washer level switch connector.
3. Check washer level switch.

Terminals		Condition	Continuity
Washer level switch			
1	2	Washer level switch ON	Existed
		Washer level switch OFF	Not existed

Is the inspection result normal?

YES >> INSPECTION END

WASHER LEVEL SWITCH SIGNAL CIRCUIT

< DTC/CIRCUIT DIAGNOSIS >

[REGULAR GRADE]

NO >> Replace washer level switch. Refer to [WW-45. "Removal and Installation"](#).

A
B
C
D
E
F
G
H
I
J
K
L
M
O
P

MWI

A/C AUTO AMP. CONNECTION RECOGNITION SIGNAL CIRCUIT

< DTC/CIRCUIT DIAGNOSIS >

[REGULAR GRADE]

A/C AUTO AMP. CONNECTION RECOGNITION SIGNAL CIRCUIT

Description

INFOID:000000009358969

A/C auto amp. transmits the A/C auto amp. connection recognition signal to the combination meter.

Diagnosis Procedure

INFOID:000000009358970

1. CHECK A/C AUTO AMP. CONNECTION RECOGNITION SIGNAL

1. Turn ignition switch ON.
2. Check voltage between combination meter harness connector and ground.

Terminals			Voltage (Approx.)
(+)		(-)	
Combination meter		Ground	
Connector	Terminal		
M53	19		5 V

Is the inspection result normal?

YES >> INSPECTION END

NO >> GO TO 2.

2. CHECK A/C AUTO AMP. CONNECTION RECOGNITION SIGNAL CIRCUIT

1. Turn ignition switch OFF.
2. Disconnect combination meter connector and A/C auto amp. connector.
3. Check continuity between combination meter harness connector and A/C auto amp. harness connector.

Combination meter		A/C auto amp.		Continuity
Connector	Terminal	Connector	terminal	
M53	19	M66	34	Existed

4. Check continuity between combination meter harness connector and ground.

Combination meter		Ground	Continuity
Connector	Terminal		
M53	19		Not existed

Is the inspection result normal?

YES >> INSPECTION END

NO >> Repair harness or connector.

COMBINATION METER

< ECU DIAGNOSIS INFORMATION >

[REGULAR GRADE]

ECU DIAGNOSIS INFORMATION

COMBINATION METER

Reference Value

INFOID:000000009358971

VALUES ON THE DIAGNOSIS TOOL

NOTE:

The following table includes information (items) inapplicable to this vehicle. For information (items) applicable to this vehicle, refer to CONSULT display items.

Monitor Item	Condition		Value/Status
SPEED METER [km/h]	Ignition switch ON	While driving	Equivalent to speedometer reading NOTE: 655.35 is displayed when the malfunction signal is received
SPEED OUTPUT [km/h]	Ignition switch ON	While driving	Equivalent to speedometer reading NOTE: 655.35 is displayed when the malfunction signal is received
ODO OUTPUT [km/h or mph]	Ignition switch ON	—	Equivalent to odometer reading in combination meter
TACHO METER [rpm]	Ignition switch ON	While driving	Equivalent to tachometer reading NOTE: 8191.875 is displayed when the malfunction signal is received
FUEL METER [L]	Ignition switch ON	—	Values according to fuel level
W TEMP METER [°C]	Ignition switch ON	—	Values according to engine coolant temperature NOTE: 215 is displayed when the malfunction signal is input
ABS W/L	Ignition switch ON	ABS warning lamp ON	On
		ABS warning lamp OFF	Off
VDC/TCS IND	Ignition switch ON	VDC OFF indicator lamp ON	On
		VDC OFF indicator lamp OFF	Off
SLIP IND	Ignition switch ON	SLIP Indicator lamp ON	On
		SLIP indicator lamp OFF	Off
BRAKE W/L	Ignition switch ON	Brake warning lamp ON	On
		Brake warning lamp OFF	Off
DOOR W/L	Ignition switch ON	Door warning lamp ON	On
		Door warning lamp OFF	Off
TRUNK/GLAS-H	Ignition switch ON	NOTE: This item is displayed, but cannot be monitored.	Off
HI-BEAM IND	Ignition switch ON	High-beam indicator lamp ON	On
		High-beam indicator lamp OFF	Off
TURN IND	Ignition switch ON	Turn signal indicator lamp ON	On
		Turn signal indicator lamp OFF	Off
RR FOG IND	Ignition switch ON	Rear fog lamp indicator lamp ON	On
		Rear fog lamp indicator lamp	Off

COMBINATION METER

< ECU DIAGNOSIS INFORMATION >

[REGULAR GRADE]

Monitor Item	Condition		Value/Status
LIGHT IND	Ignition switch ON	Tail lamp indicator lamp ON	On
		Tail lamp indicator lamp OFF	Off
OIL W/L	Ignition switch ON	Oil pressure warning lamp ON	On
		Oil pressure warning lamp OFF	Off
MIL	Ignition switch ON	Malfunction indicator lamp ON	On
		Malfunction indicator lamp OFF	Off
CRUISE IND	Ignition switch ON	Cruise indicator lamp ON	On
		Cruise indicator lamp OFF	Off
ATC/T-AMT W/L	Ignition switch ON	A/T CHECK indicator lamp ON	On
		A/T CHECK indicator lamp OFF	Off
4WD W/L	Ignition switch ON	NOTE: This item is displayed, but cannot be monitored.	Off
4WD LOCK IND	Ignition switch ON	NOTE: This item is displayed, but cannot be monitored.	Off
FUEL W/L	Ignition switch ON	Low-fuel warning displayed	On
		Low-fuel warning not displayed	Off
WASHER W/L	Ignition switch ON	Washer warning displayed	On
		Washer warning not displayed	Off
AIR PRES W/L	Ignition switch ON	Low tire pressure lamp ON	On
		Low tire pressure lamp OFF	Off
KEY G/Y W/L	Ignition switch ON	KEY warning lamp (yellow) ON	On
		KEY warning lamp (yellow) OFF	Off
KEY R W/L	Ignition switch ON	NOTE: This item is displayed, but cannot be monitored.	Off
KEY KNOB W/L	Ignition switch ON	NOTE: This item is displayed, but cannot be monitored.	Off
AFS OFF IND	Ignition switch ON	NOTE: This item is displayed, but cannot be monitored.	Off
MT SYNC REV IND	Ignition switch ON	S-MODE indicator ON	On
		S-MODE indicator OFF	Off
FUEL CAP W/L	Ignition switch ON	Fuel filler cap warning displayed	On
		Fuel filler cap warning not displayed	Off

COMBINATION METER

< ECU DIAGNOSIS INFORMATION >



[REGULAR GRADE]

Monitor Item	Condition		Value/Status	
LCD	Ignition switch ON	Engine start information display (A/T models)	B&P I	A
		Engine start information display (M/T models)	C&P I	B
	Ignition switch LOCK or ACC	Engine start information display (A/T models)	B&P N	C
		Engine start information display (M/T models)	C&P N	
	Ignition switch LOCK	Key ID warning display	ID NG	D
	Ignition switch LOCK	Steering lock information display	ROTAT	
	Ignition switch LOCK	P position warning display	SFT P	E
	Ignition switch LOCK	Intelligent Key insert information display	INSRT	F
	Ignition switch LOCK	Intelligent Key low battery warning display	BATT	
	Ignition switch ON	Take away warning display	NO KY	G
	Ignition switch LOCK	Key warning display	OUTKY	H
	Ignition switch ON	ACC warning display	LK WN	
SHIFT IND	Ignition switch ON	Shift position indicator P display	P	I
		Shift position indicator R display	R	
		Shift position indicator N display	N	J
		Shift position indicator D display	D	
		Shift position indicator L display	L	
		Shift position indicator M1 display	M1	K
		Shift position indicator M2 display	M2	
		Shift position indicator M3 display	M3	
		Shift position indicator M4 display	M4	L
		Shift position indicator M5 display	M5	
		Shift position indicator M6 display	M6	M
		Shift position indicator M7 display	M7	
AT S MODE SW	Ignition switch ON	NOTE: This item is displayed, but cannot be monitored.	Off	MWI
M RANGE SW	Ignition switch ON	Selector lever manual mode position	On	
		Other than the above	Off	O
NM RANGE SW	Ignition switch ON	Selector lever manual mode position	Off	
		Other than the above	On	P
AT SFT UP SW	Ignition switch ON	Selector lever + position	On	
		Other than the above	Off	
AT SFT DWN SW	Ignition switch ON	Selector lever – position	On	
		Other than the above	Off	
ST SFT UP SW	Ignition switch ON	Paddle shifter switch up operation	On	
		Other than above	Off	

COMBINATION METER

< ECU DIAGNOSIS INFORMATION >

[REGULAR GRADE]

Monitor Item	Condition		Value/Status
ST SFT DWN SW	Ignition switch ON	Paddle shifter switch down operation	On
		Other than above	Off
PKB SW	Ignition switch ON	Parking brake switch ON	On
		Parking brake switch OFF	Off
BUCKLE SW	Ignition switch ON	Seat belt not fastened	On
		Seat belt fastened	Off
BRAKE OIL SW	Ignition switch ON	Brake fluid level switch ON	On
		Brake fluid level switch OFF	Off
A/C AMP CONN	Ignition switch ON	Other than the following	On
		Receives A/C auto amp. connection recognition signal	Off
AMB POWER	Ignition switch ON	NOTE: This item is displayed, but cannot be monitored.	Off
ENTER SW	Ignition switch ON	When  is pressed	On
		Other than the above	Off
SELECT SW	Ignition switch ON	When  is pressed	On
		Other than the above	Off
MT SYNC REV SW	Ignition switch ON	S-MODE switch ON	On
		S-MODE switch OFF	Off
DISTANCE [km]	Ignition switch ON	—	Possible driving distance calculated by combination meter
OUTSIDE TEMP [°C or °F]	Ignition switch ON	—	Equivalent to ambient temperature NOTE: This may not match the indicated value on the information display.
FUEL LOW SIG	Ignition switch ON	Low fuel warning displayed	On
		Low fuel warning not displayed	Off
CRANKING SIG	Ignition switch ON		On
	At engine cranking		Off
ST CNT SIG	Ignition switch ON		On
	At engine cranking		Off
BUZZER	Ignition switch ON	Buzzer ON	On
		Buzzer OFF	Off

NOTE:

Some items are not available according to vehicle specification.

TERMINAL LAYOUT

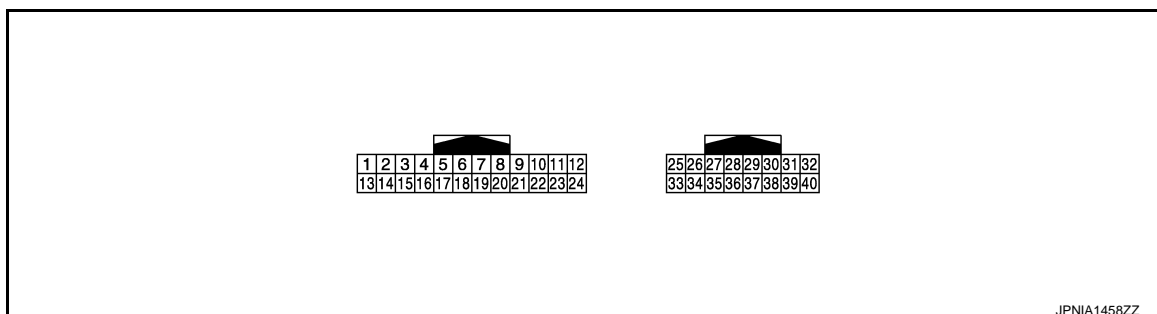

JPNIA1458ZZ

PHYSICAL VALUES

COMBINATION METER

< ECU DIAGNOSIS INFORMATION >

[REGULAR GRADE]

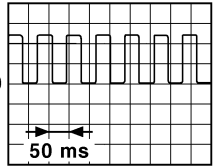
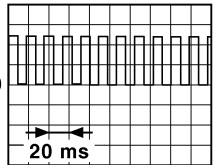
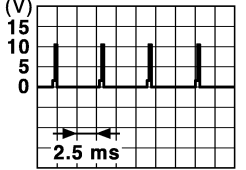
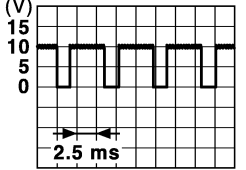
Terminal No. (Wire color)		Description		Condition		Value (Approx.)
+	-	Signal name	Input/ Output			
1 (V)	Ground	Battery power supply	Input	Ignition switch OFF	—	Battery voltage
2 (O)	Ground	Ignition signal	Input	Ignition switch ON	—	Battery voltage
3 (L)	Ground	Vehicle speed signal (2-pulse)	Output	Ignition switch ON	Speedometer operated [When vehicle speed is ap- prox. 40 km/h (25 MPH)]	NOTE: The maximum voltage varies de- pending on the specification (destination unit).  <small>JSNIA0015GB</small>
4 (Y) ^{*1} (V) ^{*2}	Ground	Vehicle speed signal (8-pulse)	Output	Ignition switch ON	Speedometer operated [When vehicle speed is ap- prox. 40 km/h (25 MPH)]	NOTE: The maximum voltage varies de- pending on the specification (destination unit).  <small>JSNIA0012GB</small>
5 (B)	Ground	Illumination control signal	Output	Ignition switch ON	<ul style="list-style-type: none"> Lighting switch 1ST When meter illumination is maximum  <small>JPNIA1363GB</small>	
					<ul style="list-style-type: none"> Lighting switch 1ST When meter illumination is step 12  <small>JPNIA1362GB</small>	
					<ul style="list-style-type: none"> Lighting switch 1ST When meter illumination is minimum 	10 V
6 (R)	Ground	Roof status signal	Input	Ignition switch ON	Roof warning lamp ON	0 V
					Roof warning lamp OFF	12 V

A
B
C
D
E
F
G
H
I
J
K
L
M
O
P

MWI

COMBINATION METER

< ECU DIAGNOSIS INFORMATION >

[REGULAR GRADE]

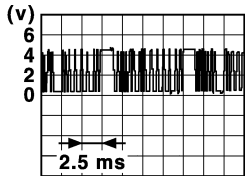
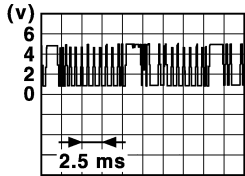
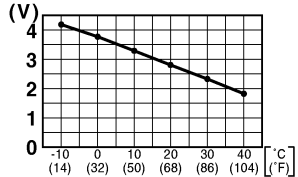
Terminal No. (Wire color)		Description		Condition		Value (Approx.)
+	—	Signal name	Input/ Output			
9 (BR)	Ground	Communication signal (METER⇒TRIPLE METER)	Output	Ignition switch ON	—	 JPNIA1425GB
10 (L)	Ground	Communication signal (TRIPLE METER⇒METER)	Input	Ignition switch ON	—	 JPNIA1426GB
12 (G)	Ground	S-MODE switch signal	Input	Ignition switch ON	S-MODE switch operation	12 V
				Ignition switch ON	Other than the above	0 V
15 (L)	Ground	ACC power supply	Input	Ignition switch ACC	—	Battery voltage
16 (R)	Ground	Air bag signal	Input	Ignition switch ON	Air bag warning lamp ON	4 V
				Ignition switch ON	Air bag warning lamp OFF	0 V
17 (B)	Ground	Ground	—	Ignition switch ON	—	0 V
18 (V)	Ground	Ambient sensor signal	Input	Ignition switch ON	Changes depending to am- bient temperature.	 JSNIA0014GB
19 (G)	Ground	A/C auto amp. connection recognition signal	Input	Ignition switch ON	—	5 V
20 (GR)	Ground	Ambient sensor ground	Input	Ignition switch ON	—	0 V
21 (L)	—	CAN-H	—	—	—	—
22 (P)	—	CAN-L	—	—	—	—
23 (B)	Ground	Ground	—	Ignition switch ON	—	0 V
24 (Y)	Ground	Fuel level sensor ground	—	Ignition switch ON	—	0 V

COMBINATION METER

< ECU DIAGNOSIS INFORMATION >

[REGULAR GRADE]

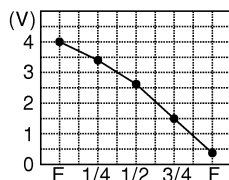
Terminal No. (Wire color)		Description		Condition		Value (Approx.)
+	-	Signal name	Input/ Output			
25 (W)	Ground	Alternator signal	Input	Ignition switch ON	Charge warning lamp ON	2 V
					Charge warning lamp OFF	12 V
26 (O)	Ground	Parking brake switch signal	Input	Engine idling	Parking brake is applied	0 V
					Parking brake is released	12 V
27 (LG)	Ground	Brake fluid level switch signal	Input	Ignition switch ON	Brake fluid level is normal	12 V
					Brake fluid level is less than LOW level	0 V
28 (Y)	Ground	Security signal	Input	Ignition switch ON	Security warning lamp ON	0 V
					Security warning lamp OFF	12 V
29 (GR)	Ground	Washer level switch signal	Input	Ignition switch ON	Washer level switch ON	0 V
					Washer level switch OFF	5 V
32 (G)	Ground	Paddle shifter down signal	Input	Ignition switch ON	Paddle shifter down operation	0 V
					Other than the above	5 V
33 (O)	Ground	Paddle shifter up signal	Input	Ignition switch ON	Paddle shifter up operation	0 V
					Other than the above	5 V
34 (BR)	Ground	Fuel level sensor signal	Input	Ignition switch ON	—	 <p>JPNIA0740ZZ</p>
35 (L)	Ground	Seat belt buckle switch signal (driver side)	Input	Ignition switch ON	When driver seat belt is fastened.	12 V
					When driver seat belt is unfastened.	0 V
36 (P)*1 (L)*2	Ground	Passenger seat belt warning signal	Input	Ignition switch ON	<ul style="list-style-type: none"> When getting in the passenger seat. When passenger seat belt is fastened. 	12 V
					<ul style="list-style-type: none"> When getting in the passenger seat. When passenger seat belt is unfastened. 	0 V
37 (G)	Ground	Non-manual mode signal	Input	Ignition switch ON	Manual mode	12 V
					Other than the above	0 V
38 (V)	Ground	Manual mode shift down signal	Input	Ignition switch ON	Selector lever down operation	0 V
					Other then the above	12 V
39 (L)	Ground	Manual mode shift up signal	Input	Ignition switch ON	Selector lever up operation	0 V
					Other then the above	12 V
40 (W)	Ground	Manual mode signal	Input	Ignition switch ON	Manual mode	0 V
					Other than the above	12 V

A

B

C

D

E

F

G

H

I

J

K

L

M

MWI

O

P

Wiring Diagram - METER -

INFOID:0000000009358972

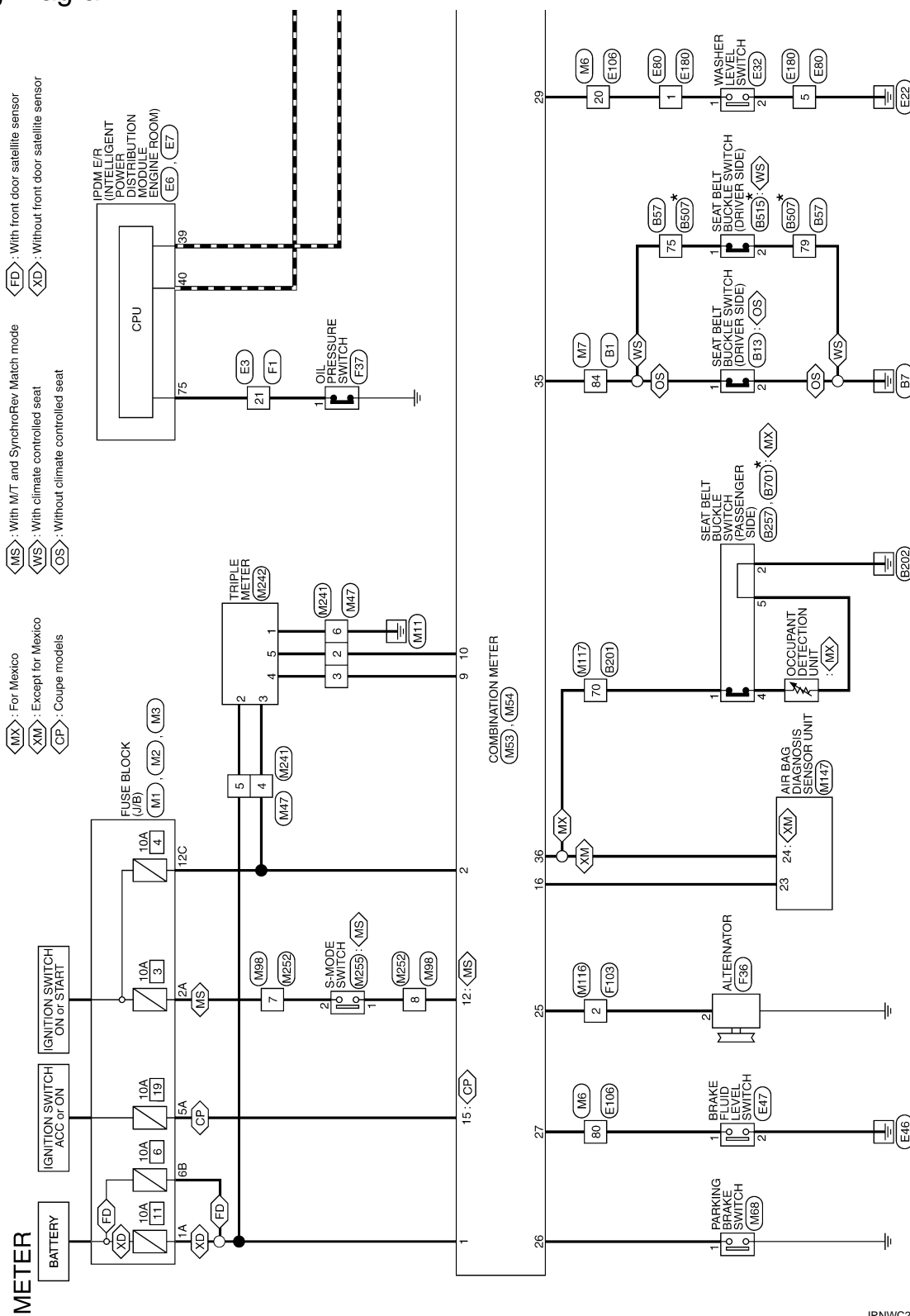

★: This connector is not shown in "Harness Layout".

2012/07/11

JRNWC2621GB

COMBINATION METER

< ECU DIAGNOSIS INFORMATION >

[REGULAR GRADE]

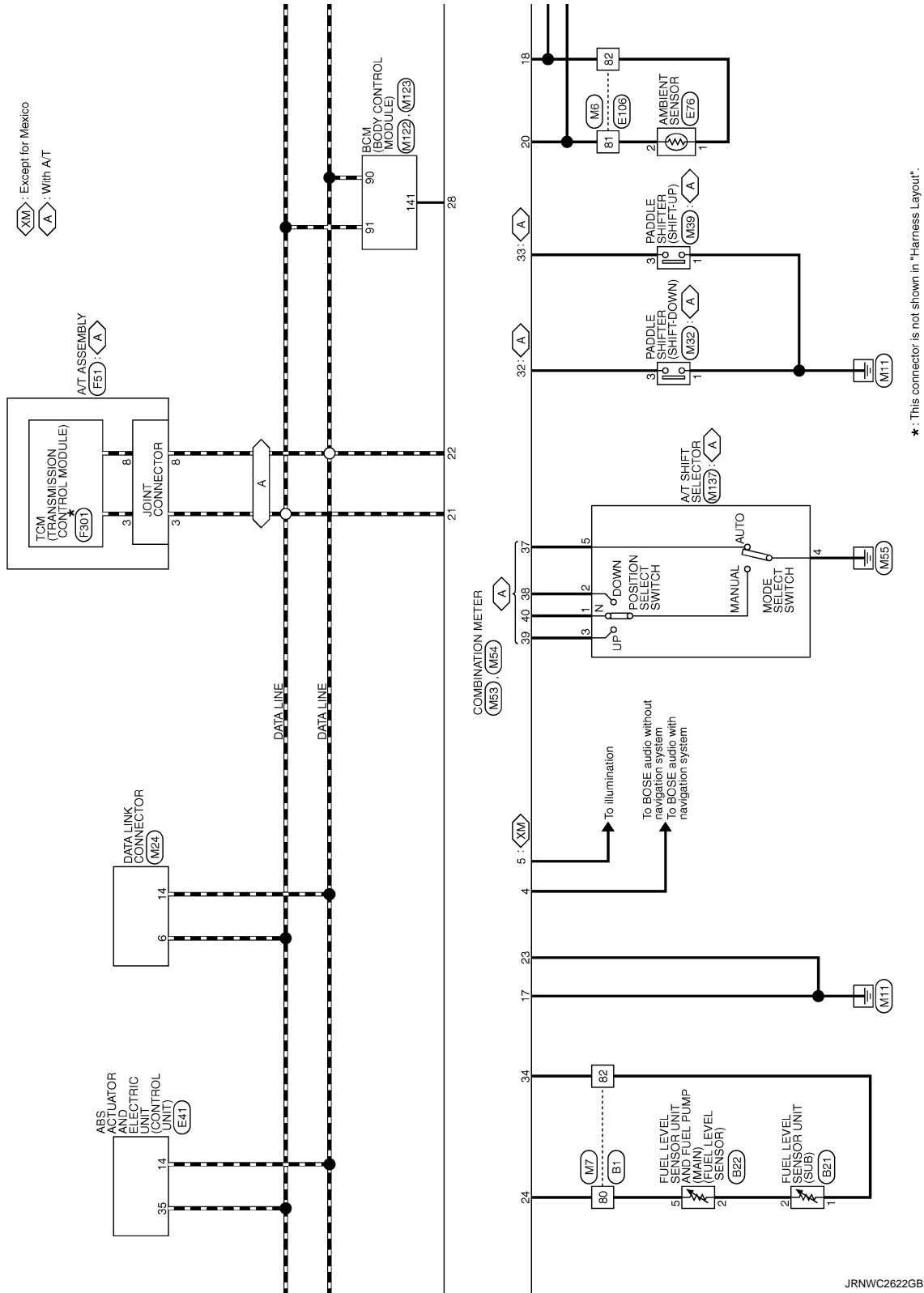

JRNWC2622GB

A
B
C
D
E
F
G
H
I
J
K
L
M
MWI
O
P

COMBINATION METER

< ECU DIAGNOSIS INFORMATION >

[REGULAR GRADE]

RS : Roadster models

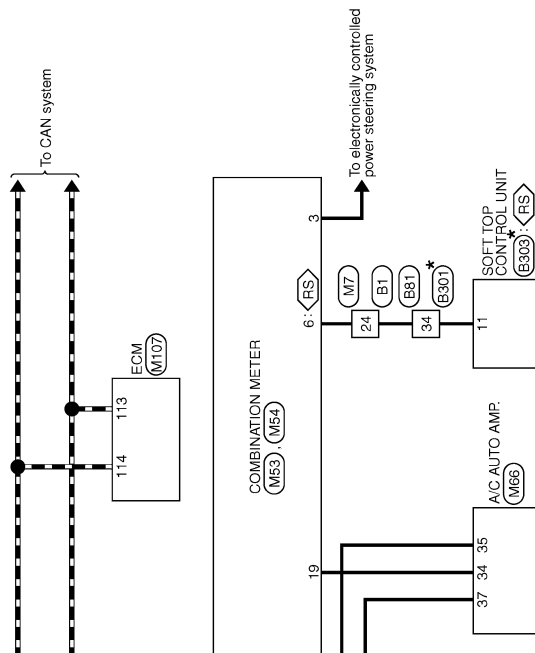

* : This connector is not shown in "Harness Layout".

JRNWC2623GB

COMBINATION METER

< ECU DIAGNOSIS INFORMATION >

[REGULAR GRADE]

METER

Connector No.	B1
Connector Name	WIRE TO WIRE
Connector Type	TH80FW-CS18-TM4

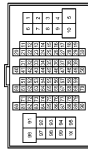

Terminal No.	Color of Wire	Signal Name [Specification]
1	G	-
2	BG	-
3	Y	-
4	W	-
5	V	-
6	LG	-
7	GR	-
8	SB	-
9	Y	-
10	W	-
11	BR	-
12	LG	-
13	B	-
14	V	-
15	R	-
16	GR	-
17	B	-
18	SB	-
19	G	-
20	GR	-
21	V	-
22	LG	-
23	Y	-
24	W	-
25	BR	-
26	LG	-
27	P	-
28	SHIELD	-
29	W	-
30	B	-
31	P	-
32	W	-
33	R	-
34	W	-
35	B	-
36	Y	-
37	L	-
38	GR	-
39	BR	-
40	R	-

45	BG	- [Coupe models] - [Roadster models]
46	SHIELD	-
47	SB	-
48	SHIELD	-
49	W	-
50	R	-
51	SHIELD	-
52	B	-
53	V	-
54	SB	-
55	SHIELD	-
56	BR	-
57	Y	-
58	P	-
59	SHIELD	-
60	R	-
61	V	-
62	P	-
63	BR	-
64	Y	-
65	SHIELD	-
66	L	-
67	SHIELD	-
68	R	-
69	G	-
70	V	-
71	Y	-
72	P	-
73	BR	-
74	GR	-
75	EG	-
76	Y	-
77	R	-
78	B	-
79	GR	-
80	G	-
81	L	-
82	LG	-
83	W	-
84	BR	-
85	LG	-
86	V	-
87	BR	-
88	GR	-
89	Y	-
90	L	-
91	G	-
92	GR	-
93	LG	-
94	Y	-
95	W	-
96	B	-
97	Y	-
98	W	-
99	Y/B	-
100	B	-

Connector No.	B13
Connector Name	SEAT BELT BUCKLE SWITCH (DRIVER SIDE)
Connector Type	A03FW



Terminal No.	Color of Wire	Signal Name [Specification]
1	G	- [Coupe models] - [Roadster models]
2	B	-

Connector No.	B21
Connector Name	FUEL LEVEL SENSOR UNIT (SUB)
Connector Type	E02FGY-RS



Terminal No.	Color of Wire	Signal Name [Specification]
1	B	-
2	W	-

Connector No.	B22
Connector Name	FUEL LEVEL SENSOR UNIT AND FUEL PUMP (MAIN)
Connector Type	E03FGY-RS

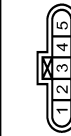

Terminal No.	Color of Wire	Signal Name [Specification]
1	P	-

2	W	-
3	B	-
4	R	-
5	Y	-

Connector No.	B57
Connector Name	WIRE TO WIRE
Connector Type	NS18FW-CS



82	83	78	76	91	92	95
81	80	79	77	94	90	93

Terminal No.	Color of Wire	Signal Name [Specification]
75	L	-
76	B	-
77	LG	-
78	B	-
79	B	-
80	B	-
81	P	-
82	V	-
83	G	-
84	BG	-
85	GR	-
86	BR	-
87	BR	-
88	GR	-
89	Y	-
90	L	-
91	G	-
92	GR	-
93	LG	-
94	Y	-
95	W	-
96	B	-
97	Y	-
98	W	-
99	Y/B	-
100	B	-

JRNWC4475GB

A
B
C
D
E
F
G
H
I
J
K
L
M
N
O
P

MWI

COMBINATION METER

< ECU DIAGNOSIS INFORMATION >

[REGULAR GRADE]

METER

Connector No.	B81
Connector Name	WIRE TO WIRE
Connector Type	TH80FW-NH



1	2	3	4	5	6	7	8	9	10	11	12	13	14	15	16	17	18	19	20	21	22	23	24	25	26	27	28	29	30	31	32	33	34	35
---	---	---	---	---	---	---	---	---	----	----	----	----	----	----	----	----	----	----	----	----	----	----	----	----	----	----	----	----	----	----	----	----	----	----

Terminal No.	Color of Wire	Signal Name [Specification]
4	W	-
5	BR	-
6	B	-
8	Y	-
9	BG	-
14	GR	-
15	SB	-
16	V	-
17	G	-
24	LG	-
25	V	-
31	L	-
32	P	-
34	BG	-
35	R	-

Connector No.	B201
Connector Name	WIRE TO WIRE
Connector Type	TH80FW-CSI6-TM4



1	2	3	4	5	6	7	8	9	10	11	12	13	14	15	16	17	18	19	20	21	22	23	24	25	26	27	28	29	30	31	32	33	34	35
---	---	---	---	---	---	---	---	---	----	----	----	----	----	----	----	----	----	----	----	----	----	----	----	----	----	----	----	----	----	----	----	----	----	----

Terminal No.	Color of Wire	Signal Name [Specification]
2	BR	- [Coupe models]
3	R	- [Roadster models]
3	B	- [Coupe models]
4	G	- [Roadster models]
7	R	- [Coupe models]
7	Y	- [Roadster models]

8	LG	-
9	Y	-
11	R	-
20	G	-
21	R	-
30	B	-
40	W	-
41	V	-
42	G	-
43	L	-
44	SB	-
51	P	-
52	L	-
53	SHIELD	-
54	BR	-
55	Y	-
56	SHIELD	-
57	G	- [Coupe models]
57	P	- [Roadster models]
58	R	- [Coupe models]
58	L	- [Roadster models]
59	B	-
60	W	-
61	GR	-
62	B	-
63	Y	-
64	V	-
65	SB	-
66	BG	-
67	V	-
68	P	-
69	L	-
70	G	-
72	B	-
73	L	- [Coupe models]
73	B	- [Roadster models]
74	P	- [Coupe models]
74	B	- [Roadster models]
75	W	- [Coupe models]
75	B	- [Roadster models]
76	B	-
80	V	-
81	SB	-
82	G	-
83	R	-
84	W	-
85	B	-
86	SHIELD	-
87	O	-
88	BR	-
89	V	-
90	SHIELD	-

92	SB	- [Coupe models]
92	LG	- [Roadster models]
93	V	- [Coupe models]
93	W	- [Roadster models]
94	SHIELD	- [Coupe models]
94	G	- [Roadster models]
95	GR	- [Coupe models]
95	LG	- [Roadster models]
97	LG	- [Coupe models]
97	Y	- [Roadster models]
98	W	- [Coupe models]
98	Y/B	- [Roadster models]
99	G	-
100	BR	- [Coupe models]
100	Y	- [Roadster models]

Connector No.	B301
Connector Name	WIRE TO WIRE
Connector Type	TH40MW-NH



1	2	3	4	5	6	7	8	9	10	11	12	13	14	15	16	17	18	19	20	21	22	23	24	25	26	27	28	29	30	31	32	33	34	35
---	---	---	---	---	---	---	---	---	----	----	----	----	----	----	----	----	----	----	----	----	----	----	----	----	----	----	----	----	----	----	----	----	----	----

Terminal No.	Color of Wire	Signal Name [Specification]
4	LG	-
5	L	-
6	P	-
8	O	-
9	Y	-
14	BR	-
15	BR	-
16	W	-
17	DG	-
24	V	-
25	LG	-
31	BG	-
32	P	-
34	O	-
35	SB	-

Connector No.	B303
Connector Name	SOFT TOP CONTROL UNIT
Connector Type	TH4PE-NH



1	2	3	4	5	6	7	8	9	10	11	12	13	14	15	16	17	18	19	20	21	22	23	24	25	26	27	28	29	30	31	32	33	34	35
---	---	---	---	---	---	---	---	---	----	----	----	----	----	----	----	----	----	----	----	----	----	----	----	----	----	----	----	----	----	----	----	----	----	----

Terminal No.	Color of Wire	Signal Name [Specification]
1	BR	SENSOR POWER SUPPLY (ROOF STRIKER SENSOR LH)
3	DG	ROOF STRIKER SENSOR RH
4	W	REVERSE SIGNAL
8	Y	POWER CONDITION (POWER WINDOW)
9	SB	TRUNK LID OPEN SIGNAL
10	O	ROOF STATUS SIGNAL (INDICATOR)
12	SB	ROOF STATUS SIGNAL (AUDIO)
14	L	ROOF OPEN / CLOSE SWITCH (CLOSE)
15	LG	ROOF OPEN / CLOSE SWITCH (OPEN)
16	V	TRUNK ROOM LAMP SWITCH
17	BG	CAN-H
18	P	CAN-L
19	LG	LOCAL COMMUNICATION (POWER WINDOW)
20	V	LOCAL COMMUNICATION (BCM)
21	BR	SENSOR POWER SUPPLY (ROOF STRIKER SENSOR RH)
29	DG	GROUND
35	P	ROOF OPEN / CLOSE SWITCH (GND)

COMBINATION METER

< ECU DIAGNOSIS INFORMATION >

[REGULAR GRADE]

METER

Connector No.	B507
Connector Name	WIRE TO WIRE
Connector Type	INS16MH-CS



95 92 91	76 78 83 82
93 100 90 94 77 75 79 80 81	

Connector No.	B701
Connector Name	OCCUPANT DETECTION UNIT
Connector Type	8098-2220



4	5
---	---

Terminal No.	Color of Wire	Signal Name [Specification]
75	L	-
76	B	-
78	LG	-
79	B	-
90	B	-
91	P	-
92	V	-
93	G	-
94	BG	-
95	GR	-
100	BR	-



1	2																																																																																																																																																																																																																																																																																																																																																																																																																																																																																																																																																																																																																																																																																																																																																																																																																																																																																																																																																																																																																																																																																																																																																																																																																																																																																																																																																																																																																																																																																																																															</
---	---	--	--	--	--	--	--	--	--	--	--	--	--	--	--	--	--	--	--	--	--	--	--	--	--	--	--	--	--	--	--	--	--	--	--	--	--	--	--	--	--	--	--	--	--	--	--	--	--	--	--	--	--	--	--	--	--	--	--	--	--	--	--	--	--	--	--	--	--	--	--	--	--	--	--	--	--	--	--	--	--	--	--	--	--	--	--	--	--	--	--	--	--	--	--	--	--	--	--	--	--	--	--	--	--	--	--	--	--	--	--	--	--	--	--	--	--	--	--	--	--	--	--	--	--	--	--	--	--	--	--	--	--	--	--	--	--	--	--	--	--	--	--	--	--	--	--	--	--	--	--	--	--	--	--	--	--	--	--	--	--	--	--	--	--	--	--	--	--	--	--	--	--	--	--	--	--	--	--	--	--	--	--	--	--	--	--	--	--	--	--	--	--	--	--	--	--	--	--	--	--	--	--	--	--	--	--	--	--	--	--	--	--	--	--	--	--	--	--	--	--	--	--	--	--	--	--	--	--	--	--	--	--	--	--	--	--	--	--	--	--	--	--	--	--	--	--	--	--	--	--	--	--	--	--	--	--	--	--	--	--	--	--	--	--	--	--	--	--	--	--	--	--	--	--	--	--	--	--	--	--	--	--	--	--	--	--	--	--	--	--	--	--	--	--	--	--	--	--	--	--	--	--	--	--	--	--	--	--	--	--	--	--	--	--	--	--	--	--	--	--	--	--	--	--	--	--	--	--	--	--	--	--	--	--	--	--	--	--	--	--	--	--	--	--	--	--	--	--	--	--	--	--	--	--	--	--	--	--	--	--	--	--	--	--	--	--	--	--	--	--	--	--	--	--	--	--	--	--	--	--	--	--	--	--	--	--	--	--	--	--	--	--	--	--	--	--	--	--	--	--	--	--	--	--	--	--	--	--	--	--	--	--	--	--	--	--	--	--	--	--	--	--	--	--	--	--	--	--	--	--	--	--	--	--	--	--	--	--	--	--	--	--	--	--	--	--	--	--	--	--	--	--	--	--	--	--	--	--	--	--	--	--	--	--	--	--	--	--	--	--	--	--	--	--	--	--	--	--	--	--	--	--	--	--	--	--	--	--	--	--	--	--	--	--	--	--	--	--	--	--	--	--	--	--	--	--	--	--	--	--	--	--	--	--	--	--	--	--	--	--	--	--	--	--	--	--	--	--	--	--	--	--	--	--	--	--	--	--	--	--	--	--	--	--	--	--	--	--	--	--	--	--	--	--	--	--	--	--	--	--	--	--	--	--	--	--	--	--	--	--	--	--	--	--	--	--	--	--	--	--	--	--	--	--	--	--	--	--	--	--	--	--	--	--	--	--	--	--	--	--	--	--	--	--	--	--	--	--	--	--	--	--	--	--	--	--	--	--	--	--	--	--	--	--	--	--	--	--	--	--	--	--	--	--	--	--	--	--	--	--	--	--	--	--	--	--	--	--	--	--	--	--	--	--	--	--	--	--	--	--	--	--	--	--	--	--	--	--	--	--	--	--	--	--	--	--	--	--	--	--	--	--	--	--	--	--	--	--	--	--	--	--	--	--	--	--	--	--	--	--	--	--	--	--	--	--	--	--	--	--	--	--	--	--	--	--	--	--	--	--	--	--	--	--	--	--	--	--	--	--	--	--	--	--	--	--	--	--	--	--	--	--	--	--	--	--	--	--	--	--	--	--	--	--	--	--	--	--	--	--	--	--	--	--	--	--	--	--	--	--	--	--	--	--	--	--	--	--	--	--	--	--	--	--	--	--	--	--	--	--	--	--	--	--	--	--	--	--	--	--	--	--	--	--	--	--	--	--	--	--	--	--	--	--	--	--	--	--	--	--	--	--	--	--	--	--	--	--	--	--	--	--	--	--	--	--	--	--	--	--	--	--	--	--	--	--	--	--	--	--	--	--	--	--	--	--	--	--	--	--	--	--	--	--	--	--	--	--	--	--	--	--	--	--	--	--	--	--	--	--	--	--	--	--	--	--	--	--	--	--	--	--	--	--	--	--	--	--	--	--	--	--	--	--	--	--	--	--	--	--	--	--	--	--	--	--	--	--	--	--	--	--	--	--	--	--	--	--	--	--	--	--	--	--	--	--	--	--	--	--	--	--	--	--	--	--	--	--	--	--	--	--	--	--	--	--	--	--	--	--	--	--	--	--	--	--	--	--	--	--	--	--	--	--	--	--	--	--	--	--	--	--	--	--	--	--	--	--	--	--	--	--	--	--	--	--	--	--	--	--	--	--	--	--	--	--	--	--	--	--	--	--	--	--	--	--	--	--	--	--	--	--	--	--	--	--	--	--	--	--	--	--	--	--	--	--	--	--	--	--	--	--	--	--	--	--	--	--	--	--	--	--	--	--	--	--	--	--	--	--	--	--	--	--	--	--	--	--	--	--	--	--	--	--	--	--	--	--	--	--	--	--	--	--	--	--	--	--	--	--	--	--	--	--	--	--	--	--	--	--	--	--	--	--	--	--	--	--	--	--	--	--	--	--	--	--	--	--	--	--	--	--	--	--	--	--	--	--	--	--	--	--	--	--	--	--	--	--	--	--	--	--	--	--	--	--	--	--	--	--	--	--	--	--	--	--	--	--	--	--	--	--	--	--	--	--	--	--	--	--	--	--	--	--	--	--	--	--	--	--	--	--	--	--	--	--	--	--	--	--	--	--	--	--	--	--	--	--	--	--	--	--	--	--	--	--	--	--	--	--	--	--	--	--	--	--	--	--	--	--	--	--	--	--	--	--	--	--	--	--	--	--	--	--	--	--	--	--	--	--	--	--	--	--	--	--	--	--	--	--	--	--	--	--	--	--	--	--	--	--	--	--	--	--	--	--	--	--	--	--	--	--	--	--	--	--	--	--	--	--	--	--	--	--	--	--	--	--	--	--	--	--	--	--	--	--	--	--	--	--	--	--	--	--	--	--	--	--	--	--	--	--	--	--	--	--	--	--	--	--	--	--	--	--	--	--	--	--	--	--	--	--	--	--	--	--	--	--	--	--	--	--	--	--	--	--	--	--	--	--	--	--	--	--	--	--	--	--	--	--	--	--	--	--	--	--	--	--	--	--	--	--	--	--	--	--	--	--	--	--	--	--	--	--	--	--	--	--	--	--	--	--	--	--	--	--	--	--	--	--	--	--	--	--	--	--	--	--	--	--	--	--	--	--	--	--	--	--	--	--	--	--	--	--	--	--	--	--	--	--	--	--	--	--	--	--	--	--	--	--	--	--	--	--	--	--	--	--	--	--	--	--	--	--	--	--	--	--	--	--	--	--	--	--	--	--	--	--	--	--	----

COMBINATION METER

< ECU DIAGNOSIS INFORMATION >

[REGULAR GRADE]

METER

Connector No.	E41
Connector Name	ABS ACTUATOR AND ELECTRIC UNIT CONTROL UNIT
Connector Type	BAA42FB-AH24-LH



Connector No.	E76
Connector Name	AMBIENT SENSOR
Connector Type	RS02FB



Terminal No.	Color of Wire	Signal Name [Specification]
1	B	GROUND
2	G	UBMR
3	R	GROUND
4	B	UBVR
5	Y	DS FL
6	BG	DP RL
7	BR	DP RR
9	B	DP FR
10	W	DS FR
14	P	CAN-L
25	Y	BUS-L
26	LG	DP FL
27	GR	DS RL
28	G	UZ
29	P	DS RR
30	SB	BLS
31	R	VDC OFF SW
35	L	CAN-H
45	B	BUS-H



Terminal No.	Color of Wire	Signal Name [Specification]
1	G	-
2	P	-

Connector No.	E30
Connector Name	WIRE TO WIRE
Connector Type	RS08MB-PR

Terminal No.	Color of Wire	Signal Name [Specification]
1	LG	-
2	R	-
4	BG	-
5	B	-
6	L	-
8	B	-

Connector No.	E47
Connector Name	BRAKE FLUID LEVEL SWITCH
Connector Type	YV02FGY



Terminal No.	Color of Wire	Signal Name [Specification]
1	W	-
2	B	-

Terminal No.	Color of Wire	Signal Name [Specification]
1	Y	-
3	L	-
4	L	-
7	B	-
8	P	-
9	B	-
11	V	-
12	R	-
13	L	-
14	GR	-
15	P	-
16	W	-
17	SB	-
20	LG	-
21	BR	- [Coupe models]
21	G	- [Roadster models]
31	L	-
32	Y	-
36	V	-
37	Y	-
38	R	-
39	B	-
40	W	-
41	LG	-
42	SB	-
43	G	-
44	GR	- [Except for roadster models with M/T]
44	R	- [Roadster models with M/T]
45	BG	-
46	W	-
47	P	-
58	SHIELD	-
59	L	-
70	P	-
80	W	-
81	P	-
82	G	-
83	V	-
84	L	-
85	BG	-
86	LG	-
87	R	-
89	P	-
91	W	-
92	L	-
93	G	-
94	Y	-
96	Y	-
97	BR	-
98	GR	-

99	LG	-
100	BG	-

Connector No.	E180
Connector Name	WIRE TO WIRE
Connector Type	RS08FB-PR



Terminal No.	Color of Wire	Signal Name [Specification]
1	LG	-
2	R	-
4	BG	-
5	B	-
6	L	-
8	B	-

JRNWC4478GB

COMBINATION METER

< ECU DIAGNOSIS INFORMATION >

[REGULAR GRADE]

METER

Connector No.	F1
Connector Name	WIRE TO WIRE
Connector Type	SAAS3FB-RSS-SH28

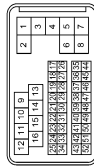

Terminal No.	Color of Wire	Signal Name [Specification]
1	L/Y	-
2	SHIELD	-
3	L/B	-
4	SHIELD	-
5	BR	-
7	G	-
8	W	-
9	W	-
10	G	-
11	R	-
12	P	-
13	O	-
14	LG	-
15	BR	-
16	Y	-
17	W	-
18	LG	-
19	P	-
20	O	-
21	BR	-
22	G	-
23	Y	-
24	LG	-
25	V	-
27	GR	-
28	BR	-
29	R	-
30	P	-
31	P	-
32	W	-
33	SB	-
34	O	-
36	GR	-
37	SHIELD	-
38	W	-
39	Y	-
40	G	-
41	B	-

42	GR	-
43	R	-
45	SB	-
46	SHIELD	-
47	W/L	-
48	LG	-
49	O/L	-
50	L/Y	-
51	W	-
52	L/G	-

Connector No.	F36
Connector Name	ALTERNATOR
Connector Type	HS03FB



Terminal No.	Color of Wire	Signal Name [Specification]
2	G	L
3	V	S
4	W	C

Connector No.	F37
Connector Name	OIL PRESSURE SWITCH
Connector Type	E01FGY-RS-AR



Terminal No.	Color of Wire	Signal Name [Specification]
1	BR	-

Connector No.	F51
Connector Name	A/T ASSEMBLY
Connector Type	IRK10FC-DGY



Terminal No.	Color of Wire	Signal Name [Specification]
1	Y	POWER SUPPLY
2	BR	POWER SUPPLY (MEMORY BACK-UP)
3	L	CAN-H
4	V	K-LINE
5	B	GROUND
6	Y	POWER SUPPLY
7	W	BACK-UP LAMP RELAY
8	P	CAN-L
9	GR	STARTER RELAY
10	B	GROUND

Connector No.	F103
Connector Name	WIRE TO WIRE
Connector Type	TK38FW-NS10



Terminal No.	Color of Wire	Signal Name [Specification]
2	G	-
3	W	-
4	R	-
5	B	-
8	L	-
9	Y	-
10	GR	-
19	O	-
20	Y	-
28	B	-
29	LG	-
30	R	-

31	O	-
39	W	-
42	G	-
43	P	-
44	L	-
45	Y	-
46	V	-

Connector No.	F301
Connector Name	TOM (TRANSMISSION CONTROL MODULE)
Connector Type	SPI0FC

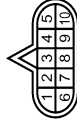

Terminal No.	Color of Wire	Signal Name [Specification]
1	W	POWER SUPPLY
2	B	POWER SUPPLY (MEMORY BACK-UP)
3	R	CAN-H
4	O	K-LINE
5	G	GROUND
6	GR	POWER SUPPLY
7	L	BACK-UP LAMP RELAY
8	BR	CAN-L
9	Y	STARTER RELAY
10	W/B	GROUND

JRNWC4479GB

A
B
C
D
E
F
G
H
I
J
K
L
M
MWI
O
P

COMBINATION METER

< ECU DIAGNOSIS INFORMATION >

[REGULAR GRADE]

METER

Connector No.	M1
Connector Name	FUSE BLOCK (J/B)
Connector Type	NSD8FW-M2



Terminal No.	Color of Wire	Signal Name [Specification]
1A	V	-
2A	G	-
3A	L	-
4A	P	-
5A	L	-
6A	Y	-
7A	BR	-
8A	L	-

Connector No.	M3
Connector Name	FUSE BLOCK (J/B)
Connector Type	NS12FW-CS



Terminal No.	Color of Wire	Signal Name [Specification]
6G	R	-
7G	B	-
9G	O	-
10C	L	-
11C	LG	-
12C	O	-

Connector No.	M6
Connector Name	WIRE TO WIRE
Connector Type	TH80MM-CS16-TM4



Terminal No.	Color of Wire	Signal Name [Specification]
1	Y	-
3	L	-
4	L	-
7	B	-
8	P	-
9	B	-
11	GR	-
12	R	-
13	L	-
14	G	-
15	P	-
16	W	-
17	BR	-
20	GR	-
21	R	-
31	BR	-
32	V	-
36	SB	-
37	Y	-
38	LG	-
39	SB	-
40	W	-
41	LG	-
42	R	-
43	G	-
44	G	-
44	R	- [With A/T]
45	O	- [With M/T]
46	G	-
47	BR	-
58	SHIELD	-
59	L	-
70	R	-
80	LG	-
81	GR	-
82	Y	-
83	V	-
84	L	-

85	BR	-
86	Y	-
87	G	-
89	P	-
91	W	-
92	P	-
93	P	-
94	Y	-
96	P	-
97	GR	-
98	O	-
99	W	-
100	R	-

COMBINATION METER

< ECU DIAGNOSIS INFORMATION >

[REGULAR GRADE]

METER

Connector No.	M47
Connector Name	WIRE TO WIRE
Connector Type	TH80MH-C516-TM4

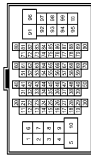

Terminal No.	Color of Wire	Signal Name [Specification]
1	BR	-
2	O	-
3	LG	-
4	O	-
5	V	-
6	LG	-
7	LG	-
8	SB	-
9	GR	-
11	Y	-
12	V	-
13	BR	-
14	V	-
15	B	-
16	V	-
17	R	-
18	L	-
20	SB	-
21	G	-
22	GR	-
23	V	-
24	R	-
25	L	-
26	P	-
27	B	-
28	SHIELD	-
31	W	-
32	B	-
33	W	-
34	R	-
35	B	-
38	L	-
40	L	-
41	R	-
42	GR	-
43	R	-
44	R	-
45	O	-
46	SHIELD	- [Coupe models]

46	G	- [Roadster models]
47	R	-
48	SHIELD	-
51	V	-
52	R	-
57	SHIELD	-
58	B	-
60	L	-
61	R	-
62	SHIELD	-
63	R	-
64	G	-
65	SHIELD	-
66	LG	-
67	V	-
68	SHIELD	-
69	L	-
70	P	-
71	V	-
72	P	-
73	BR	-
74	GR	-
75	O	-
80	Y	-
81	W	-
82	BR	-
83	GR	-
84	L	-
85	LG	-
86	V	-
87	BR	-
88	SB	-
93	Y	-
94	SB	- [Coupe models]
94	L	- [Roadster models]
95	GR	- [Coupe models]
95	W	- [Roadster models]
96	L	-
97	LG	- [Coupe models]
97	Y	- [Roadster models]
98	EG	- [Coupe models]
98	Y/B	- [Roadster models]
99	W	-
100	B	-

Connector No.	M42
Connector Name	DATA LINK CONNECTOR
Connector Type	BD16FW



Terminal No.	Color of Wire	Signal Name [Specification]
3	LG	- [Coupe models]
3	Y	- [Roadster models]
4	B	-
5	B	-
6	L	-
7	Y	-
8	G	-
11	Y	- [Coupe models]
11	LG	- [Roadster models]
14	P	-
16	Y	-

Connector No.	M42
Connector Name	PADDER SHIFTER (SHIFT-DOWN)
Connector Type	A03FW



Terminal No.	Color of Wire	Signal Name [Specification]
1	B	-
3	G	-

Connector No.	M43
Connector Name	PADDER SHIFTER (SHIFT-UP)
Connector Type	A04FW



Terminal No.	Color of Wire	Signal Name [Specification]
1	B	-
3	O	-

Connector No.	M47
Connector Name	WIRE TO WIRE
Connector Type	TH12FW-NH

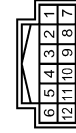

Terminal No.	Color of Wire	Signal Name [Specification]
2	L	-
3	BR	-
4	O	-
5	V	-
6	B	-

JRNWC4481GB

A
B
C
D
E
F
G
H
I
J
K
L
M
N
O
P

MWI

COMBINATION METER

< ECU DIAGNOSIS INFORMATION >

[REGULAR GRADE]

METER

Connector No.	M43
Connector Name	COMBINATION METER
Connector Type	TH24FN-NH



1	2	3	4	5	6	8	9	10	11	12
15	16	17	18	19	20	21	22	23	24	

Terminal No.	Color of Wire	Signal Name [Specification]
1	V	BATTERY POWER SUPPLY
2	O	IGNITION SIGNAL
3	L	VEHICLE SPEED SIGNAL (2-PULSE)
4	Y	VEHICLE SPEED SIGNAL (8-PULSE) [Except for Mexico]
5	B	ILLUMINATION CONTROL SIGNAL
6	R	ROOF STATUS SIGNAL
8	Y	POP UP
9	BR	COMMUNICATION SIGNAL (METER->TRIPLE METER)
10	L	COMMUNICATION SIGNAL (TRIPLE METER->METER)
11	Y	AT SNOW
12	G	S-MODE SWITCH SIGNAL
15	L	ACC POWER SUPPLY
16	R	AIR BAG SIGNAL
17	B	GROUND
18	V	AMBIENT SENSOR SIGNAL
19	G	A/C AUTO AMP CONNECTION RECOGNITION SIGNAL
20	GR	AMBIENT SENSOR GROUND
21	L	CAN-H
22	P	CAN-L
23	B	GROUND
24	Y	FUEL LEVEL SENSOR GROUND

Connector No.	M44
Connector Name	COMBINATION METER
Connector Type	TH16FN-NH



25	26	27	28	29	32
33	34	35	36	37	38
39	40				

Terminal No.	Color of Wire	Signal Name [Specification]

25	W	ALTERNATOR SIGNAL
26	O	PARKING BRAKE SWITCH SIGNAL
27	LG	BRAKE FLUID LEVEL SWITCH SIGNAL
28	Y	SECURITY SIGNAL
29	GR	WASHER LEVEL SWITCH SIGNAL
32	G	PADDLE SHIFTER DOWN SIGNAL
33	O	PADDLE SHIFTER UP SIGNAL
34	BR	FUEL LEVEL SENSOR SIGNAL
35	L	SEAT BELT BUCKLE SWITCH SIGNAL (DRIVER SIDE)
36	P	PASSENGER SEAT BELT WARNING SIGNAL [Except for Mexico]
37	L	PASSENGER SEAT BELT WARNING SIGNAL [For Mexico]
37	G	NON-MANUAL MODE SIGNAL
38	V	MANUAL MODE SHIFT DOWN SIGNAL
39	L	MANUAL MODE SHIFT UP SIGNAL
40	W	MANUAL MODE SIGNAL

Connector No.	M66
Connector Name	A/C AUTO AMP
Connector Type	SAB4QW



1	2	3	4	5	6	7	8	9	10	11	12	13	14	15	16	17	18	19	20	21	22	23	24	25
---	---	---	---	---	---	---	---	---	----	----	----	----	----	----	----	----	----	----	----	----	----	----	----	----

Terminal No.	Color of Wire	Signal Name [Specification]
1	L	CAN-H
2	P	CAN-L
6	L	TX (AMP-CONT)
7	P	RX (CONT-AMP)
10	BR	LAN SIGNAL
11	Y	EACH DOOR MOTOR POWER SUPPLY
15	O	SUNLOAD SENSOR SIGNAL
16	R	INTAKE SENSOR SIGNAL
17	L	ACC POWER SUPPLY
19	B	GROUND
20	G	IGNITION POWER SUPPLY
24	O	ECV SIGNAL
26	R	REAR WINDOW DEFROSTER FEEDBACK SIGNAL
27	L	REAR WINDOW DEFROSTER ON SIGNAL
32	P	BLOWER MOTOR CONTROL SIGNAL
34	G	A/C AUTO AMP CONNECTION RECOGNITION SIGNAL
35	V	AMBIENT SENSOR SIGNAL
36	LG	IN-VEHICLE SENSOR SIGNAL
37	GR	SENSOR GROUND
39	B	GROUND
40	Y	BATTERY POWER SUPPLY

Connector No.	M68
Connector Name	PARKING BRAKE SWITCH
Connector Type	PO1FB-A



1

Terminal No.	Color of Wire	Signal Name [Specification]
1	O	-

Connector No.	M68
Connector Name	WIRE TO WIRE
Connector Type	TH08FN-NH



4	3	2	1
8	7	6	5

Terminal No.	Color of Wire	Signal Name [Specification]
1	B	-
2	R	-
3	GR	-
4	P	-
5	B	-
6	L	-
7	B	-
8	G	-

Connector No.	M107
Connector Name	ECM
Connector Type	IR24FCV-R2R-LH-Z



128	124	127	123	125	126	122	121	117	113	109	105	101	97	99	100	102	103	104	106	108	110	112	114	117	121	123	124	125	126	127	128
-----	-----	-----	-----	-----	-----	-----	-----	-----	-----	-----	-----	-----	----	----	-----	-----	-----	-----	-----	-----	-----	-----	-----	-----	-----	-----	-----	-----	-----	-----	-----

Terminal No.	Color of Wire	Signal Name [Specification]
97	R	ACCELERATOR PEDAL POSITION SENSOR 1
98	P	ACCELERATOR PEDAL POSITION SENSOR 2
99	L	SENSOR POWER SUPPLY
100	W	SENSOR GROUND
101	SB	ASCD STEERING SWITCH
102	GR	EVAP CONTROL SYSTEM PRESSURE SENSOR
103	G	SENSOR POWER SUPPLY
104	GR	SENSOR GROUND
105	L	REFRIGERANT PRESSURE SENSOR
106	W	FUEL TANK TEMPERATURE SENSOR
107	BR	SENSOR POWER SUPPLY
108	Y	SENSOR GROUND
109	G	PNP SIGNAL
110	R	ENGINE SPEED OUTPUT SIGNAL
112	SB	SENSOR GROUND
113	P	CAN COMMUNICATION LINE
114	L	CAN COMMUNICATION LINE
117	Y	DATA LINK CONNECTOR
121	LG	EVAP CANISTER VENT CONTROL VALVE
122	P	STOP LAMP SWITCH
123	B	ECM GROUND
124	B	ECM GROUND
125	R	POWER SUPPLY FOR ECM
126	BR	ASCD BRAKE SWITCH
127	B	ECM GROUND
128	B	ECM GROUND

JRNWC4482GB

COMBINATION METER

< ECU DIAGNOSIS INFORMATION >

[REGULAR GRADE]

METER

Connector No.	M116
Connector Name	WIRE TO WIRE
Connector Type	TK38MW-HS10



Terminal No.	Color of Wire	Signal Name [Specification]
2	W	-
3	B	-
4	W	-
5	B	-
8	L	-
9	Y	-
10	R	-
19	O	-
20	G	-
28	B	-
29	LG	-
30	LG	-
31	O	-
39	G	-
42	G	-
43	P	-
44	L	-
45	BR	-
46	V	-



Connector No.	M117
Connector Name	WIRE TO WIRE
Connector Type	TK38MW-CS16-TM4

Terminal No.	Color of Wire	Signal Name [Specification]
2	GR	-
2	LG	-

3	O	-
3	B	-
4	W	-
7	LG	-
8	LG	-
9	Y	-
11	R	-
20	G	-
21	R	-
30	B	-
40	O	-
41	Y	-
42	G	-
43	L	-
44	SB	-
51	R	-
52	G	-
53	SHIELD	-
54	LG	-
55	V	-
56	SHIELD	-
57	G	-
57	P	-
58	R	-
58	L	-
59	B	-
60	W	-
61	GR	-
62	B	-
63	Y	-
64	L	-
65	G	-
66	O	-
67	V	-
68	P	-
69	L	-
70	L	-
72	B	-
73	B	-
74	B	-
75	B	-
76	B	-
80	Y	-
81	W	-
82	Y	-
83	B	-
84	R	-
85	G	-
86	SHIELD	-
87	G	-
88	L	-

89	P	-
89	Y	-
90	SHIELD	-
92	G	-
93	R	-
93	V	-
94	SHIELD	-
94	G	-
95	SB	-
95	LG	-
97	LG	-
97	Y	-
98	V	-
98	Y/B	-
99	G	-
100	BR	-
100	Y	-

Connector No.	M122
Connector Name	BOM (BODY CONTROL MODULE)
Connector Type	TH40FB-NH



Terminal No.	Color of Wire	Signal Name [Specification]
72	L	ROOM ANT 2-
73	P	ROOM ANT 2+
74	SB	PASSENGER DOOR ANT-
75	BR	PASSENGER DOOR ANT+
76	V	DRIVER DOOR ANT-
77	LG	DRIVER DOOR ANT+
78	L	ROOM ANT 1-
79	R	ROOM ANT 1+
80	GR	MATS ANT AMP
80	W	MATS ANT AMP
82	R	IGN RELAY (F/B) CONT
83	GR	KYLS ENT RECEIVER (FRONT) COMM
87	BR	COMBI SW INPUT 3
88	V	COMBI SW INPUT 4
90	P	CAN-L
91	L	CAN-H
92	LG	KEY SLOT ILL
93	V	ON IND

95	O	ACC RELAY CONT
96	Y	A/T SHIFT SELECTOR POWER SUPPLY
99	R	SHIFT P CLUTCH PEDAL POS SW
100	GR	PASSENGER DOOR REQUEST SW
101	Y	DRIVER DOOR REQUEST SW
102	O	BLOWER FAN MOTOR RELAY CONT
103	LG	KYLS ENT RECEIVER (FRONT) PWR SUPPLY
107	LG	COMBI SW INPUT 1
108	R	COMBI SW INPUT 2
109	Y	COMBI SW INPUT 2
110	P	HAZARD SW

A
B
C
D
E
F
G
H
I
J
K
L
M
N
O
P

MWI

COMBINATION METER

< ECU DIAGNOSIS INFORMATION >

[REGULAR GRADE]

METER

Connector No.	M123
Connector Name	BCM (BODY CONTROL MODULE)
Connector Type	TH40FC-NH



Connector No.	M137
Connector Name	A/T SHIFT SELECTOR
Connector Type	TK10FW





23	R	AIRBAG W/L
24	P	SEAT BELT
25	R	CUTOFF TELLTALE
51	W	SATELLITE RH2 (+)
52	B	SATELLITE LH2 (-)
53	Y	SATELLITE LH2 (+)
54	BR	SATELLITE LH2 (-)
57	O	DEPLOYMENT INFORMATION OUTPUT
59	L	CAN-H
60	P	CAN-L



Connector No.	M252
Connector Name	WIRE TO WIRE
Connector Type	TH68MW-NH

Terminal No.	Color of Wire	Signal Name [Specification]
113	O	OPTICAL SENSOR
114	R	CLUTCH INTERLOCK SW
115	O	-
116	SB	STOP LAMP SW 1
118	P	STOP LAMP SW 2
119	SB	DR DOOR UNLOCK SENSOR
121	R	KEY SLOT SW
123	W	IGN F / B
124	LG	PASSENGER DOOR SW
129	O	TRUNK LID OPENER CANCEL SW
130	L	REAR DEFOGGER SW
132	V	P/W SW & SFT TOP C/U COMM [Roadster models]
132	Y	POWER WINDOW SW COMM [Coupe models]
133	G	PUSH BUTTON IGNITION SW ILL POWER
134	GR	LOCK IND
137	P	RECEIVER & SENSOR GND
138	V	RECEIVER & SENSOR POWER SUPPLY
139	L	TIRE PRESS RECEV COMM
140	G	P/N POSITION
141	Y	SECURITY INDICATOR
142	O	COMBI SW OUTPUT 5
143	P	COMBI SW OUTPUT 1
144	G	COMBI SW OUTPUT 2
145	L	COMBI SW OUTPUT 3
146	SB	COMBI SW OUTPUT 4
150	GR	DRIVER DOOR SW
151	G	REAR WINDOW DEFOGGER RELAY CONT

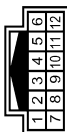
Terminal No.	Color of Wire	Signal Name [Specification]
1	W	-
2	V	-
3	L	-
4	B	-
5	G	-
6	R	-
7	W	-
8	P	-
9	Y	-
10	R	-



Connector No.	M241
Connector Name	WIRE TO WIRE
Connector Type	TH12VW

Terminal No.	Color of Wire	Signal Name [Specification]
1	BG	- [Coupe models]
1	O	- [Roadster models]
2	SB	-
3	B	-
4	G	-
5	B	-
6	L	-
7	G	-
8	G	-

Connector No.	M147
Connector Name	AIR BAG DIAGNOSIS SENSOR UNIT
Connector Type	NH28FY-EX

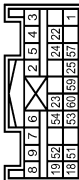

Terminal No.	Color of Wire	Signal Name [Specification]
2	L	-
3	BR	-
4	O	-
5	V	-
6	B	-



Connector No.	M255
Connector Name	S-MODE SWITCH
Connector Type	TRQ6FY

Terminal No.	Color of Wire	Signal Name [Specification]
1	LG	IGN
2	B	GND
3	Y	DR 1 (+)
4	Y	DR 2 (-)
5	Y	DR 2 (+)
6	Y	AS 1 (+)
7	Y	AS 1 (-)
8	Y	AS 2 (+)
9	Y	AS 2 (-)
18	R	EC23 (-)
19	L	EC23 (+)
22	SHIELD	GND

Connector No.	M242
Connector Name	TRIPLE METER
Connector Type	TH12FW-NH



Terminal No.	Color of Wire	Signal Name [Specification]
1	G	-
2	G	-
3	L	-
4	B	-

Terminal No.	Color of Wire	Signal Name [Specification]
1	B	GROUND
2	V	BATTERY POWER SUPPLY
3	O	IGNITION SIGNAL (W/P-TIMER & METER)
4	BR	COMMUNICATION SIGNAL (TRIPLE METER-METER)
5	L	COMMUNICATION SIGNAL (TRIPLE METER-METER)

JRNWC4484GB

INFOID:000000009358973

Fail-Safe

FAIL-SAFE

The combination meter activates the fail-safe control if CAN communication with each unit is malfunctioning.

COMBINATION METER

< ECU DIAGNOSIS INFORMATION >

[REGULAR GRADE]

Function		Specifications
Speedometer		Reset to zero by suspending communication.
Tachometer		
Engine coolant temperature gauge		The segment turns OFF by suspending communication.
Fuel gauge		Indicates fuel level.
Illumination control		When suspending communication, changes to nighttime mode.
Shift position indicator		The segment turns OFF by suspending communication.
S-MODE indicator		
Manual mode indicator		
Information display	Door open warning	The display turns OFF by suspending communication.
	Parking brake release warning	
	Fuel filler cap warning	
	Instantaneous fuel warning	<ul style="list-style-type: none">When reception time of an abnormal signal is 2 seconds or less, the last received datum is used for calculation to indicate the result.When reception time of an abnormal signal is more than two seconds, the last result calculated during normal condition is indicated.
	Average fuel consumption	
	Average vehicle speed	
	Travel distance	
Buzzer		The buzzer turns OFF by suspending communication.
Warning lamp/indicator lamp	ABS warning lamp	The lamp turns ON by suspending communication.
	VDC warning lamp	
	Brake warning lamp	
	Malfunction indicator lamp	
	Low tire pressure warning lamp	The lamp turns ON after flashing for 1 minute.
	High beam indicator lamp	The lamp turns OFF by suspending communication.
	Turn signal indicator lamp	
	Light indicator lamp	
	Rear fog lamp indicator lamp	
	Oil pressure warning lamp	
	CRUISE indicator lamp	
	Key warning lamp	
	VDC OFF indicator lamp	

DTC Index

INFOID:000000009358974

Display contents of CONSULT	Diagnostic item is detected when ...	Refer to	M W I
CAN COMM CIRCUIT [U1000]	When combination meter is not transmitting or receiving CAN communication signal for 2 seconds or more.	MWI-38. "Diagnosis Procedure"	O
CONTROL UNIT (CAN) [U1010]	When detecting error during the initial diagnosis of the CAN controller of combination meter.	MWI-39. "Diagnosis Procedure"	P
COMM ERROR 1 [B2201]	If a communication error is present in the communication line between combination meter and triple meter for 2 seconds or more.	MWI-40. "Diagnosis Procedure"	
VEHICLE SPEED [B2205]	The abnormal vehicle speed signal is input from the ABS actuator and electric unit (control unit) for 2 seconds or more.	MWI-42. "Diagnosis Procedure"	

COMBINATION METER

< ECU DIAGNOSIS INFORMATION >

[REGULAR GRADE]

Display contents of CONSULT	Diagnostic item is detected when ...	Refer to
ENGINE SPEED [B2267]	If ECM continuously transmits abnormal engine speed signals for 2 seconds or more.	MWI-43. "Diagnosis Procedure"
WATER TEMP [B2268]	If ECM continuously transmits abnormal engine coolant temperature signals for 60 seconds or more.	MWI-44. "Diagnosis Procedure"

NOTE:

The details of TIME display are as follows.

- CRNT: The malfunctions that are detected now.
- PAST: The malfunctions was detected in the past. IGN counter is displayed on FFD (Freeze Frame data).
- 1 - 39: The number is indicated when it is normal at present and a malfunction was detected in the past. It increases like 0 → 1 → 2 ... 38 → 39 after returning to the normal condition whenever IGN OFF → ON. It is fixed to 39 until the self-diagnosis results are erased if it is over 39. It returns to 0 when a malfunction is detected again in the process.

IPDM E/R (INTELLIGENT POWER DISTRIBUTION MODULE ENGINE ROOM)

< ECU DIAGNOSIS INFORMATION >

[REGULAR GRADE]

IPDM E/R (INTELLIGENT POWER DISTRIBUTION MODULE ENGINE ROOM)

Reference Value

INFOID:000000009732414

VALUES ON THE DIAGNOSIS TOOL

NOTE:

The following table includes information (items) inapplicable to this vehicle. For information (items) applicable to this vehicle, refer to CONSULT display items.

CONSULT MONITOR ITEM

Monitor Item	Condition		Value/Status
RAD FAN REQ	Engine idle speed	Changes depending on engine coolant temperature, air conditioner operation status, vehicle speed, etc.	0 - 100 %
AC COMP REQ	Engine running	A/C switch OFF	Off
		A/C switch ON (Compressor is operating)	On
TAIL&CLR REQ	Lighting switch OFF		Off
	Lighting switch 1ST, 2ND, HI or AUTO (Light is illuminated)		On
HL LO REQ	Lighting switch OFF		Off
	Lighting switch 2ND HI or AUTO (Light is illuminated)		On
	Daytime running light system is operated (With daytime running light system)		
HL HI REQ	Lighting switch OFF		Off
	Lighting switch HI		On
FR FOG REQ	Daytime running light system is not operated		Off
	Daytime running light system is operated		On
FR WIP REQ	Ignition switch ON	Front wiper switch OFF	Stop
		Front wiper switch INT	1LOW
		Front wiper switch LO	Low
		Front wiper switch HI	Hi
WIP AUTO STOP	Ignition switch ON	Front wiper stop position	STOP P
		Any position other than front wiper stop position	ACT P
WIP PROT	Ignition switch ON	Front wiper operates normally	Off
		Front wiper stops at fail-safe operation	BLOCK
IGN RLY1 -REQ	Ignition switch OFF or ACC		Off
	Ignition switch ON		On
IGN RLY	Ignition switch OFF or ACC		Off
	Ignition switch ON		On
PUSH SW	Release the push-button ignition switch		Off
	Press the push-button ignition switch		On
INTER/NP SW	Ignition switch ON	Selector lever in any position other than P or N (A/T models)	Off
		Release clutch pedal (M/T models)	
	Ignition switch ON	Selector lever in P or N position (A/T models)	On
		Depress clutch pedal (M/T models)	

IPDM E/R (INTELLIGENT POWER DISTRIBUTION MODULE ENGINE ROOM)

< ECU DIAGNOSIS INFORMATION >

[REGULAR GRADE]

Monitor Item	Condition		Value/Status
ST RLY CONT	Ignition switch ON		Off
	At engine cranking		On
IHBT RLY -REQ	Ignition switch ON		Off
	At engine cranking		On
ST/INHI RLY	Ignition switch ON		Off
	At engine cranking		INHI ON → ST ON
	The status of starter relay or starter control relay cannot be recognized by the battery voltage malfunction, etc. when the starter relay is ON and the starter control relay is OFF		UNKWN
DETENT SW	Ignition switch ON	<ul style="list-style-type: none"> Press the selector button with selector lever in P position Selector lever in any position other than P 	Off
	Release the selector button with selector lever in P position NOTE: Fixed On for M/T models		On
S/L RLY -REQ	NOTE: The item is indicated, but not monitored.		Off
S/L STATE	NOTE: The item is indicated, but not monitored.		UNLOCK
DTRL REQ	NOTE: The item is indicated, but not monitored.		Off
OIL P SW	Ignition switch OFF, ACC or engine running		Open
	Ignition switch ON		Close
HOOD SW	Close the hood		Off
	Open the hood		On
HL WASHER REQ	NOTE: The item is indicated, but not monitored.		Off
THFT HRN REQ	Not operation		Off
	<ul style="list-style-type: none"> Panic alarm is activated Horn is activated with VEHICLE SECURITY (THEFT WARNING) SYSTEM 		On
HORN CHIRP	Not operating		Off
	Door locking with Intelligent Key (horn chirp mode)		On
CRNRNG LMP REQ	NOTE: The item is indicated, but not monitored.		Off

IPDM E/R (INTELLIGENT POWER DISTRIBUTION MODULE ENGINE ROOM)

< ECU DIAGNOSIS INFORMATION >

[REGULAR GRADE]

TERMINAL LAYOUT

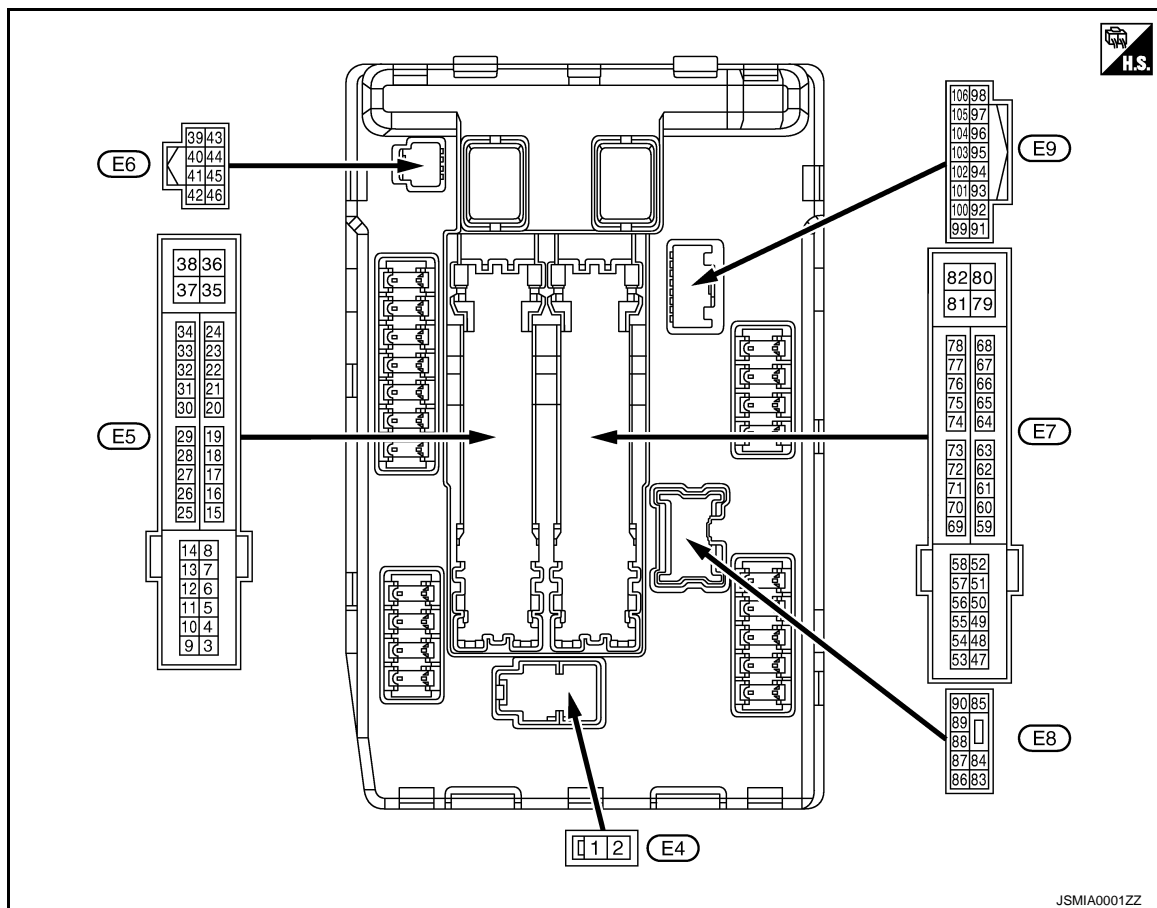

PHYSICAL VALUES

Terminal No. (Wire color)		Description		Condition		Value (Approx.)
+	-	Signal name	Input/ Output			
1 (W)	Ground	Battery power supply	Input	Ignition switch OFF		Battery voltage
2 (L)	Ground	Battery power supply	Input	Ignition switch OFF		Battery voltage
4 (V)	Ground	Front wiper LO	Output	Ignition switch ON	Front wiper switch OFF	0 V
					Front wiper switch LO	Battery voltage
5 (L)	Ground	Front wiper HI	Output	Ignition switch ON	Front wiper switch OFF	0 V
					Front wiper switch HI	Battery voltage
7 (R) ^{*3} (V) ^{*4}	Ground	Illuminations	Output	Ignition switch ON	Lighting switch OFF	0 V
		Tail, license plate lamps & illuminations			Lighting switch 1ST	Battery voltage
12 (B/W)	Ground	Ground	—	Ignition switch ON		0 V
13 (Y)	Ground	Fuel pump power supply	Output	Approximately 1 second or more after turning the ignition switch ON		0 V
				<ul style="list-style-type: none"> Approximately 1 second after turning the ignition switch ON Engine running 		Battery voltage

IPDM E/R (INTELLIGENT POWER DISTRIBUTION MODULE ENGINE ROOM)

< ECU DIAGNOSIS INFORMATION >

[REGULAR GRADE]

Terminal No. (Wire color)		Description		Condition		Value (Approx.)
+	—	Signal name	Input/ Output			
16 (LG)	Ground	Front wiper auto stop	Input	Ignition switch ON	Front wiper stop position	0 V
					Any position other than front wiper stop position	Battery voltage
19 (W)	Ground	Ignition relay power supply	Output	Ignition switch OFF		0 V
				Ignition switch ON		Battery voltage
25 (G)	Ground	Ignition relay power supply	Output	Ignition switch OFF		0 V
				Ignition switch ON		Battery voltage
27 (Y)	Ground	Ignition relay monitor	Input	Ignition switch OFF or ACC		Battery voltage
				Ignition switch ON		0 V
28 (L)	Ground	Push-button ignition switch	Input	Press the push-button ignition switch		0 V
				Release the push-button ignition switch		Battery voltage
30 (GR)	Ground	Starter relay control	Input	A/T models	Selector lever in any po- sition other than P or N (Ignition switch ON)	0 V
					Selector lever P or N (Ig- nition switch ON)	Battery voltage
				M/T models	Release the clutch pedal	0 V
					Depress the clutch pedal	Battery voltage
36 (G)	Ground	Battery power supply	Input	Ignition switch OFF		Battery voltage
39 (P)	—	CAN-L	Input/ Output	—		—
40 (L)	—	CAN-H	Input/ Output	—		—
41 (B/W)	Ground	Ground	—	Ignition switch ON		0 V
42 (Y)	Ground	Cooling fan relay con- trol	Input	Ignition switch OFF or ACC		0 V
				Ignition switch ON		0.7 V
43*1 (SB)	Ground	A/T shift selector (Detention switch)	Input	Ignition switch ON	<ul style="list-style-type: none"> Press the selector but- ton (selector lever P) Selector lever in any position other than P 	Battery voltage
					Release the selector button (selector lever P)	0 V
44 (W)	Ground	Horn relay control	Input	The horn is deactivated		Battery voltage
				The horn is activated		0 V
45 (G)	Ground	Anti theft horn relay control	Input	The horn is deactivated		Battery voltage
				The horn is activated		0 V
46 (V)	Ground	Starter relay control	Input	A/T models	Selector lever in any po- sition other than P or N (Ignition switch ON)	0 V
					Selector lever P or N (Ignition switch ON)	Battery voltage
				M/T models	Release the clutch pedal	0 V
					Depress the clutch pedal	Battery voltage

IPDM E/R (INTELLIGENT POWER DISTRIBUTION MODULE ENGINE ROOM)

< ECU DIAGNOSIS INFORMATION >

[REGULAR GRADE]

Terminal No. (Wire color)		Description		Condition		Value (Approx.)
+	-	Signal name	Input/ Output			
48 (L)	Ground	A/C relay power supply	Output	Engine running	A/C switch OFF	0 V
					A/C switch ON (A/C compressor is operating)	Battery voltage
49 (BG)	Ground	ECM relay power supply	Output	Ignition switch OFF (More than a few seconds after turning ignition switch OFF)		0 V
				<ul style="list-style-type: none"> Ignition switch ON Ignition switch OFF (For a few seconds after turning ignition switch OFF) 		Battery voltage
51 (Y)	Ground	Ignition relay power supply	Output	Ignition switch OFF		0 V
				Ignition switch ON		Battery voltage
53 (W)	Ground	ECM relay power supply	Output	Ignition switch OFF (More than a few seconds after turning ignition switch OFF)		0 V
				<ul style="list-style-type: none"> Ignition switch ON Ignition switch OFF (For a few seconds after turning ignition switch OFF) 		Battery voltage
54 (V)	Ground	Throttle control motor relay power supply	Output	Ignition switch OFF (More than a few seconds after turning ignition switch OFF)		0 V
				<ul style="list-style-type: none"> Ignition switch ON Ignition switch OFF (For a few seconds after turning ignition switch OFF) 		Battery voltage
55 (SB)	Ground	ECM power supply	Output	Ignition switch OFF		Battery voltage
56 (LG)	Ground	Ignition relay power supply	Output	Ignition switch OFF		0 V
				Ignition switch ON		Battery voltage
57 (G)	Ground	Ignition relay power supply	Output	Ignition switch OFF		0 V
				Ignition switch ON		Battery voltage
58*1 (P)	Ground	Ignition relay power supply	Output	Ignition switch OFF		0 V
				Ignition switch ON		Battery voltage
69 (BR)	Ground	ECM relay control	Output	Ignition switch OFF (More than a few seconds after turning ignition switch OFF)		Battery voltage
				<ul style="list-style-type: none"> Ignition switch ON Ignition switch OFF (For a few seconds after turning ignition switch OFF) 		0 - 1.5 V
70 (BG)	Ground	Throttle control motor relay control	Output	Ignition switch ON → OFF		0 - 1.0 V ↓ Battery voltage ↓ 0 V
				Ignition switch ON		0 - 1.0 V

A

B

C

D

E

F

G

H

I

J

K

L

M

MWI

O

P

IPDM E/R (INTELLIGENT POWER DISTRIBUTION MODULE ENGINE ROOM)

< ECU DIAGNOSIS INFORMATION >

[REGULAR GRADE]

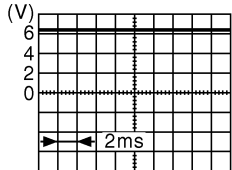
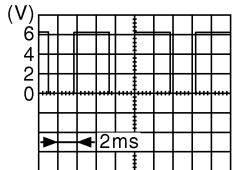
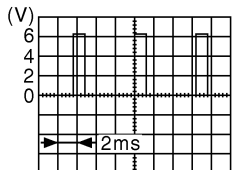
Terminal No. (Wire color)		Description		Condition		Value (Approx.)
+	-	Signal name	Input/ Output			
72 (GR)	Ground	Starter relay control	Input	A/T models	Selector lever in any position other than P or N (Ignition switch ON)	0 V
					Selector lever P or N (Ignition switch ON)	Battery voltage
				M/T models	Release the clutch pedal	0 V
					Depress the clutch pedal	Battery voltage
73*2 (GR)	Ground	Ignition relay power supply	Output	Ignition switch OFF		0 V
				Ignition switch ON		Battery voltage
74 (G)	Ground	Ignition relay power supply	Output	Ignition switch OFF		0 V
				Ignition switch ON		Battery voltage
75 (SB)	Ground	Oil pressure switch	Input	Ignition switch ON	Engine stopped	0 V
					Engine running	Battery voltage
76 (Y)	Ground	Power generation command signal	Output	Ignition switch ON		 <p>JPMIA0001GB</p> <p>6.3 V</p>
				40% is set on "ACTIVE TEST", "ALTERNATOR DUTY" of "ENGINE"		 <p>JPMIA0002GB</p> <p>3.8 V</p>
				80% is set on "ACTIVE TEST", "ALTERNATOR DUTY" of "ENGINE"		 <p>JPMIA0003GB</p> <p>1.4 V</p>
77 (R)	Ground	Fuel pump relay control	Output	<ul style="list-style-type: none"> Approximately 1 second after turning the ignition switch ON Engine running 		0 - 1.0 V
				Approximately 1 second or more after turning the ignition switch ON		Battery voltage
80 (W)	Ground	Starter motor	Output	At engine cranking		Battery voltage
83 (R)	Ground	Headlamp LO (RH)	Output	Ignition switch ON	Lighting switch OFF	0 V
					Lighting switch 2ND	Battery voltage
84 (P)	Ground	Headlamp LO (LH)	Output	Ignition switch ON	Lighting switch OFF	0 V
					Lighting switch 2ND	Battery voltage

IPDM E/R (INTELLIGENT POWER DISTRIBUTION MODULE ENGINE ROOM)

< ECU DIAGNOSIS INFORMATION >

[REGULAR GRADE]

Terminal No. (Wire color)		Description		Condition		Value (Approx.)
+	-	Signal name	Input/ Output			
86 (BG)	Ground	Daytime running light (RH)	Output	Daytime running light system is not operated		0 V
				Daytime running light system is operated		Battery voltage
87 (R)	Ground	Daytime running light (LH)	Output	Daytime running light system is not operated		0 V
				Daytime running light system is operated		Battery voltage
88 (G)	Ground	Washer pump power supply	Output	Ignition switch ON		Battery voltage
89 (BR)	Ground	Headlamp HI (RH)	Output	Ignition switch ON	Lighting switch OFF	0 V
					• Lighting switch HI • Lighting switch PASS	Battery voltage
90 (LG)	Ground	Headlamp HI (LH)	Output	Ignition switch ON	Lighting switch OFF	0 V
					• Lighting switch HI • Lighting switch PASS	Battery voltage
91 (P)	Ground	Parking lamp (RH)	Output	Ignition switch ON	Lighting switch OFF	0 V
					Lighting switch 1ST	Battery voltage
92 (BG)	Ground	Parking lamp (LH)	Output	Ignition switch ON	Lighting switch OFF	0 V
					Lighting switch 1ST	Battery voltage
97 (V)	Ground	Cooling fan control	Output	Engine idling		0 - 5 V
104 (LG)	Ground	Hood switch	Input	Close the hood		Battery voltage
				Open the hood		0 V

*1: A/T models only

*2: M/T models only

*3: Coupe models

*4: Roadster models

MWI

[REGULAR GRADE]

Wiring Diagram - IPDM E/R -

IPDM E/R (INTELLIGENT POWER DISTRIBUTION MODULE ENGINE ROOM)

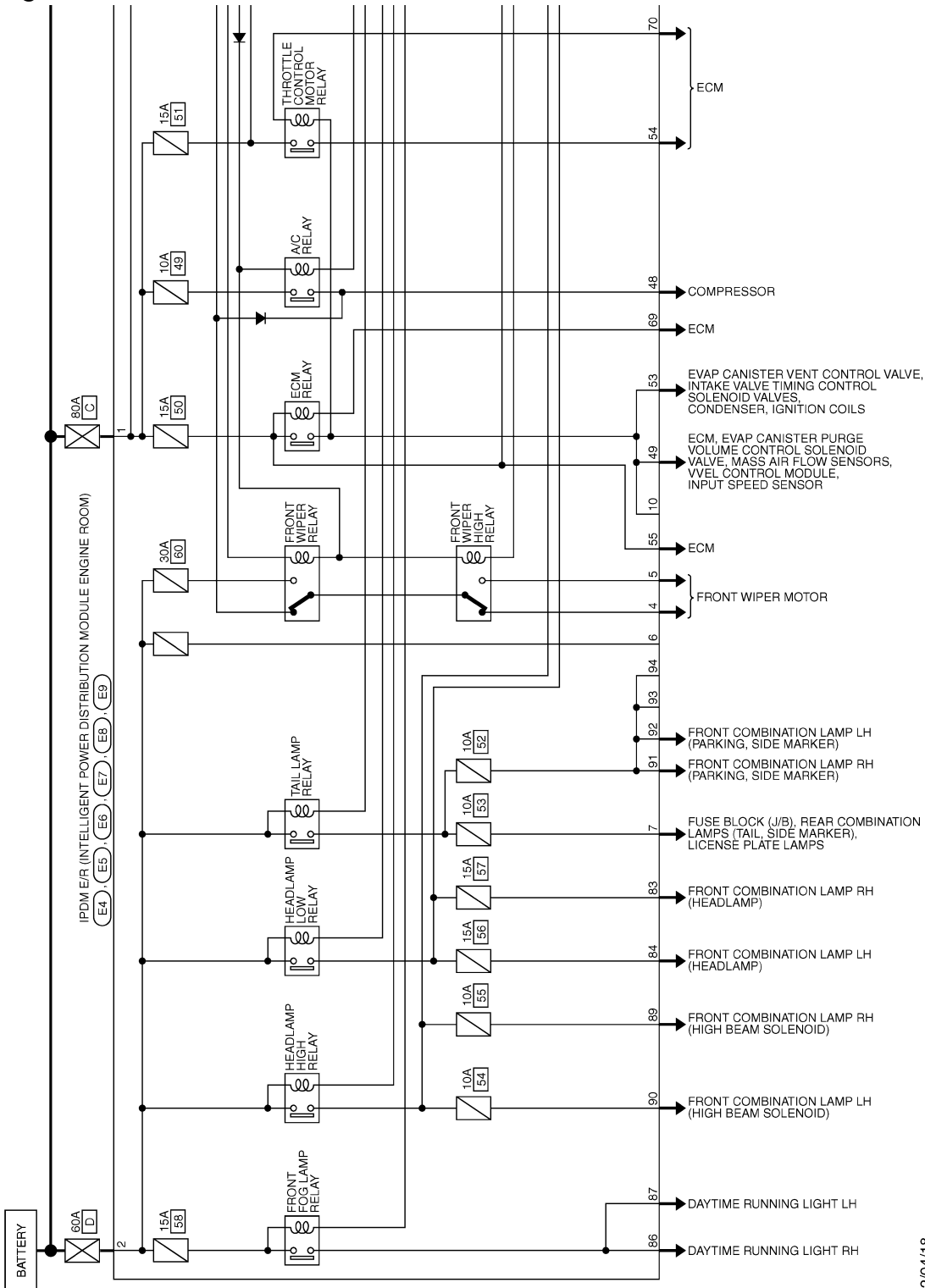

2012/04/18

JRMWD0783GB

IPDM E/R (INTELLIGENT POWER DISTRIBUTION MODULE ENGINE ROOM) < ECU DIAGNOSIS INFORMATION > [REGULAR GRADE]

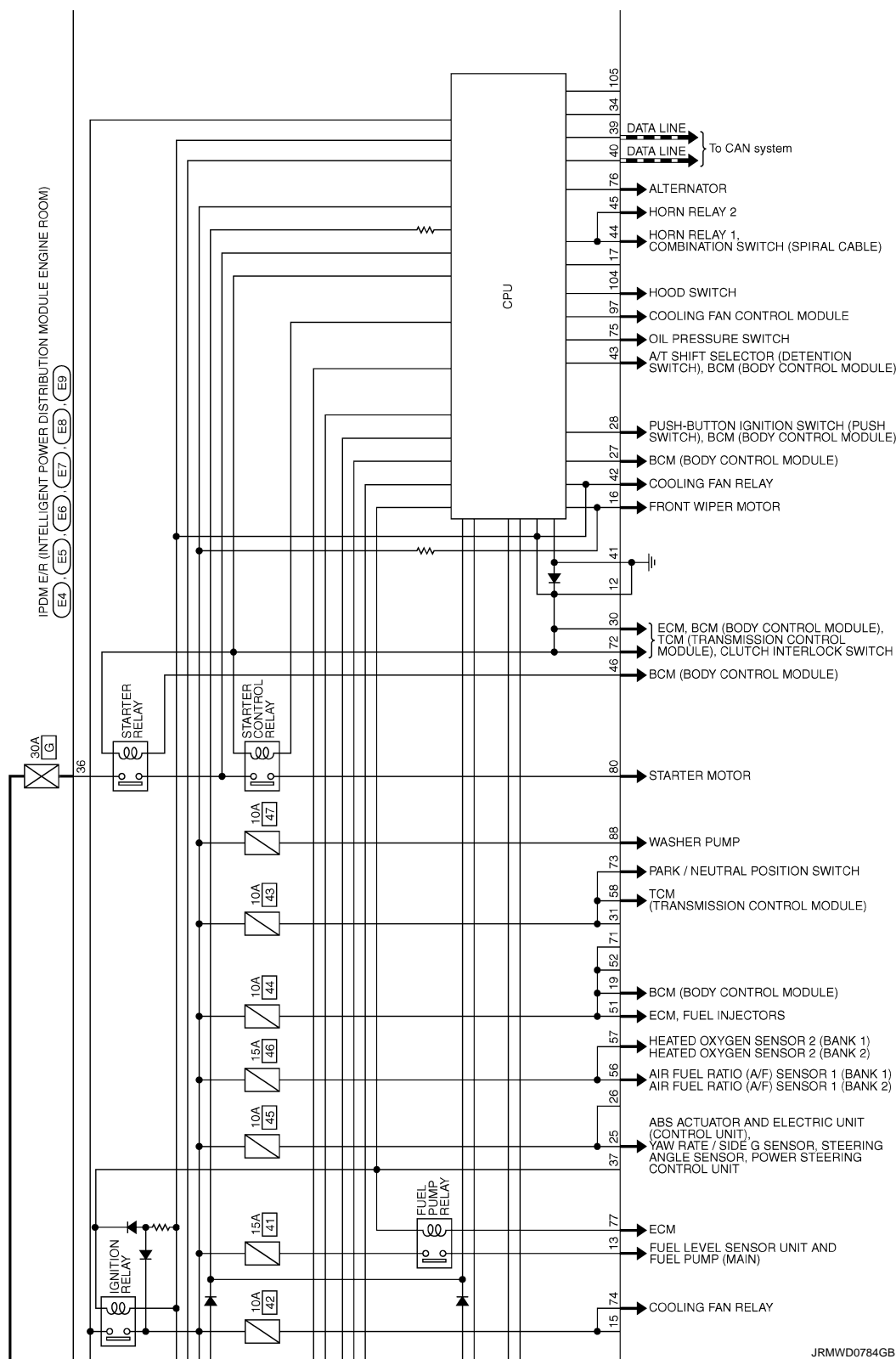

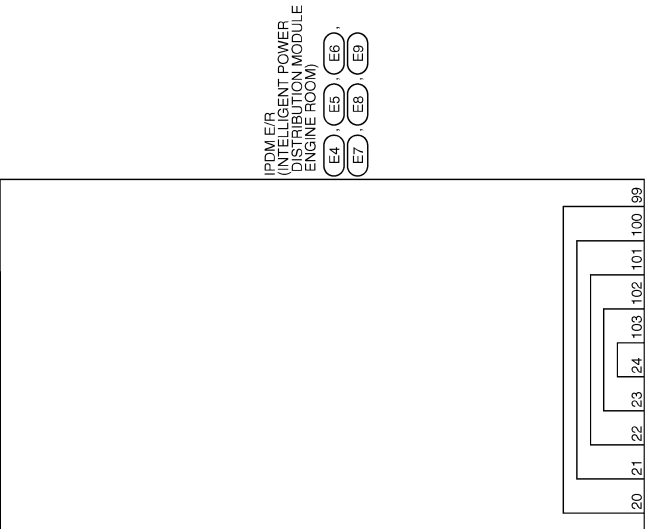

JRMWD0785GB

IPDM E/R (INTELLIGENT POWER DISTRIBUTION MODULE ENGINE ROOM)

Connector No.	E4
Connector Name	IPDM E/R INTELLIGENT POWER DISTRIBUTION MODULE (ENGINE ROOM)
Connector Type	LOZFB-MC



Terminal No.	Color of Wire	Signal Name [Specification]
1	W	-
2	L	-

Connector No.	E5
Connector Name	IPDM E/R INTELLIGENT POWER DISTRIBUTION MODULE (ENGINE ROOM)
Connector Type	TH20FW-CS12-M4-1V



Terminal No.	Color of Wire	Signal Name [Specification]
4	V	-
5	L	-
7	R	- [Coupe models]
7	V	- [Roadster models]
12	B/W	-
13	Y	-
16	LG	-
19	W	-
25	G	-
27	Y	-
28	L	-
30	GR	-
38	G	-

Connector No.	E6
Connector Name	IPDM E/R INTELLIGENT POWER DISTRIBUTION MODULE (ENGINE ROOM)
Connector Type	TH08FW-NH



Terminal No.	Color of Wire	Signal Name [Specification]
39	P	-
40	L	-
41	B/W	-
42	Y	-
43	SB	-
44	W	-
45	G	-
46	V	-

Connector No.	E7
Connector Name	IPDM E/R INTELLIGENT POWER DISTRIBUTION MODULE (ENGINE ROOM)
Connector Type	TH20FW-CS12-M4

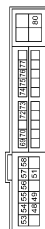

Terminal No.	Color of Wire	Signal Name [Specification]
48	L	-
49	EG	-
51	Y	-
53	W	-
54	V	-
55	SB	-
56	LG	-
57	G	-
58	P	-
59	BR	-
70	EG	-
72	GR	-
73	GR	-
74	G	-

75	SB	-
76	Y	-
77	R	-
80	W	-

Connector No.	E8
Connector Name	IPDM E/R INTELLIGENT POWER DISTRIBUTION MODULE (ENGINE ROOM)
Connector Type	NS08FW-CS



Terminal No.	Color of Wire	Signal Name [Specification]
83	R	-
84	P	-
86	EG	-
87	R	-
88	G	-
89	BR	-
90	LG	-

Connector No.	E9
Connector Name	IPDM E/R INTELLIGENT POWER DISTRIBUTION MODULE (ENGINE ROOM)
Connector Type	TH18FW-NH

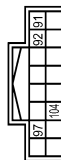

Terminal No.	Color of Wire	Signal Name [Specification]
81	P	-
82	EG	-
87	V	-
104	LG	-

Fail-safe

CAN COMMUNICATION CONTROL

When CAN communication with ECM and BCM is impossible, IPDM E/R performs fail-safe control. After CAN communication recovers normally, it also returns to normal control.

If No CAN Communication Is Available With ECM

JRMWD9626GB

INFOID:000000009732416

IPDM E/R (INTELLIGENT POWER DISTRIBUTION MODULE ENGINE ROOM)

< ECU DIAGNOSIS INFORMATION > [REGULAR GRADE]

Control part	Fail-safe operation
Cooling fan	<ul style="list-style-type: none"> Outputs the pulse duty signal (PWM signal) 100% when the ignition switch is turned ON Outputs the pulse duty signal (PWM signal) 0% when the ignition switch is turned OFF
A/C compressor	A/C relay OFF
Alternator	Outputs the power generation command signal (PWM signal) 0%

If No CAN Communication Is Available With BCM

Control part	Fail-safe operation
Headlamp	<ul style="list-style-type: none"> Turns ON the headlamp low relay when the ignition switch is turned ON Turns OFF the headlamp low relay when the ignition switch is turned OFF Headlamp high relay OFF
<ul style="list-style-type: none"> Parking lamps Side maker lamp License plate lamps Illuminations Tail lamps 	<ul style="list-style-type: none"> Turns ON the tail lamp relay and the daytime running light relay*¹ when the ignition switch is turned ON Turns OFF the tail lamp relay and the daytime running light relay*¹ when the ignition switch is turned OFF
Front wiper	<ul style="list-style-type: none"> The status just before activation of fail-safe control is maintained until the ignition switch is turned OFF while the front wiper is operating at LO or HI speed. The wiper is operated at LO speed until the ignition switch is turned OFF if the fail-safe control is activated while the front wiper is set in the AUTO mode and the front wiper motor is operating.
Horn	Horn relay OFF
Ignition relay	The status just before activation of fail-safe is maintained.
Starter motor	Starter control relay OFF

*: With daytime running light system

IGNITION RELAY MALFUNCTION DETECTION FUNCTION

- IPDM E/R monitors the voltage at the contact circuit and excitation coil circuit of the ignition relay inside it.
- IPDM E/R judges the ignition relay error if the voltage differs between the contact circuit and the excitation coil circuit.
- If the ignition relay cannot turn OFF due to contact seizure, it activates the tail lamp relay and the daytime running light relay* for 10 minutes to alert the user to the ignition relay malfunction when the ignition switch is turned OFF.

Voltage judgment		IPDM E/R judgment	Operation
Ignition relay contact side	Ignition relay excitation coil side		
ON	ON	Ignition relay ON normal	—
OFF	OFF	Ignition relay OFF normal	—
ON	OFF	Ignition relay ON stuck	<ul style="list-style-type: none"> Detects DTC "B2098: IGN RELAY ON" Turns ON the tail lamp relay and the daytime running light relay* for 10 minutes
OFF	ON	Ignition relay OFF stuck	Detects DTC "B2099: IGN RELAY OFF"

*: With daytime running light system

FRONT WIPER CONTROL

IPDM E/R detects front wiper stop position by a front wiper stop position signal. When a front wiper stop position signal is in the conditions listed below, IPDM E/R stops power supply to wiper after repeating a front wiper 10 seconds activation and 20 seconds stop five times.

IPDM E/R (INTELLIGENT POWER DISTRIBUTION MODULE ENGINE ROOM)

< ECU DIAGNOSIS INFORMATION > [REGULAR GRADE]

Ignition switch	Front wiper switch	Front wiper stop position signal
ON	OFF	The front wiper stop position signal (stop position) cannot be input for 10 seconds.
	ON	The front wiper stop position signal does not change for 10 seconds.

NOTE:

This operation status can be confirmed on the IPDM E/R “Data Monitor” that displays “BLOCK” for the item “WIP PROT” while the wiper is stopped.

STARTER MOTOR PROTECTION FUNCTION

IPDM E/R turns OFF the starter control relay to protect the starter motor when the starter control relay remains active for 90 seconds.

DTC Index

INFOID:000000009732417

NOTE:

- The details of time display are as follows.
 - CRNT: A malfunction is detected now.
 - PAST: A malfunction was detected in the past.
- IGN counter is displayed on FFD (Freeze Frame data).
 - The number is 0 when is detected now.
 - The number increases like 1 → 2 ... 38 → 39 after returning to the normal condition whenever IGN OFF → ON.
 - The number is fixed to 39 until the self-diagnosis results are erased if it is over 39.

×: Applicable

CONSULT display	Fail-safe	Refer to
No DTC is detected. further testing may be required.	—	—
U1000: CAN COMM CIRCUIT	×	PCS-15
B2098: IGN RELAY ON	×	PCS-16
B2099: IGN RELAY OFF	—	PCS-17
B210B: START CONT RLY ON	—	SEC-85
B210C: START CONT RLY OFF	—	SEC-86
B210D: STARTER RELAY ON	—	SEC-87
B210E: STARTER RELAY OFF	—	SEC-88
B210F: INTRLCK/PNP SW ON	—	SEC-90
B2110: INTRLCK/PNP SW OFF	—	SEC-92

MWI

THE FUEL GAUGE INDICATOR DOES NOT OPERATE

< SYMPTOM DIAGNOSIS >

[REGULAR GRADE]

SYMPTOM DIAGNOSIS

THE FUEL GAUGE INDICATOR DOES NOT OPERATE

Description

INFOID:000000009358979

Fuel gauge will not indicate from a certain position.

Diagnosis Procedure

INFOID:000000009675956

1.CONDUCTING THE COMBINATION METER SELF-DIAGNOSIS MODE

Perform the self-diagnosis mode of combination meter, and then check that the fuel gauge operates normally. Refer to [MWI-33, "Diagnosis Description"](#).

Is the inspection result normal?

YES >> GO TO 2.

NO >> Replace combination meter. Refer to [MWI-103, "Removal and Installation"](#).

2.CHECK FLOAT INTERFERENCE

Check that the float arm interferes with or binds to other components in the fuel tank.

Is the inspection result normal?

YES >> GO TO 3.

NO >> Repair or replace malfunctioning parts.

3.CHECK FUEL LEVEL SENSOR SIGNAL CIRCUIT

Check the fuel level sensor signal circuit. Refer to [MWI-48, "Component Function Check"](#).

Is the inspection result normal?

YES >> Check intermittent incident. Refer to [GI-45, "Intermittent Incident"](#).

NO >> Repair or replace malfunctioning parts.

THE OIL PRESSURE WARNING LAMP DOES NOT TURN ON

< SYMPTOM DIAGNOSIS >

[REGULAR GRADE]

THE OIL PRESSURE WARNING LAMP DOES NOT TURN ON

Description

INFOID:000000009358981

The oil pressure warning lamp stays off when the ignition switch is turned ON.

Diagnosis Procedure

INFOID:000000009358982

1.CHECK OIL PRESSURE WARNING LAMP

Perform auto active test. Refer to [PCS-10, "Diagnosis Description"](#).

Is oil pressure warning lamp blinking?

YES >> GO TO 2.

NO >> GO TO 4.

2.CHECK OIL PRESSURE SWITCH SIGNAL CIRCUIT

Check the oil pressure switch signal circuit. Refer to [MWI-51, "Diagnosis Procedure"](#).

Is the inspection result normal?

YES >> GO TO 3.

NO >> Repair harness or connector.

3.CHECK OIL PRESSURE SWITCH

Perform a unit check for the oil pressure switch. Refer to [MWI-51, "Component Inspection"](#).

Is the inspection result normal?

YES >> Replace IPDM E/R.

NO >> Replace oil pressure switch.

4.CHECK COMBINATION METER INPUT SIGNAL

Connect CONSULT and perform an input signal check for the combination meter. Refer to [MWI-51, "Component Function Check"](#).

Is the inspection result normal?

YES >> Replace combination meter.

NO >> Replace IPDM E/R. Refer to [PCS-34, "Removal and Installation"](#).

A
B
C
D
E
F
G
H
I
J
K
L
M
O
P

MWI

THE OIL PRESSURE WARNING LAMP DOES NOT TURN OFF

< SYMPTOM DIAGNOSIS >

[REGULAR GRADE]

THE OIL PRESSURE WARNING LAMP DOES NOT TURN OFF

Description

INFOID:000000009358983

The oil pressure warning lamp remains illuminated while the engine is running (normal oil pressure).

Diagnosis Procedure

INFOID:000000009358984

1.CHECK OIL PRESSURE WARNING LAMP

Perform auto active test. Refer to [PCS-10, "Diagnosis Description"](#).

Is oil pressure warning lamp blinking?

- YES >> GO TO 2.
- NO >> GO TO 5.

2.CHECK IPDM E/R OUTPUT VOLTAGE

1. Turn ignition switch OFF.
2. Disconnect the oil pressure switch connector.
3. Turn ignition switch ON.
4. Check voltage between the oil pressure switch harness connector terminal and ground.

Terminals			Voltage (Approx.)
(+)		(-)	
Oil pressure switch		Ground	
Connector	Terminal		
F37	1		
			12 V

Is the inspection result normal?

- YES >> GO TO 3.
- NO >> GO TO 4.

3.CHECK OIL PRESSURE SWITCH

Perform a unit check for the oil pressure switch. Refer to [MWI-51, "Component Inspection"](#).

Is the inspection result normal?

- YES >> Replace IPDM E/R. Refer to [PCS-34, "Removal and Installation"](#).
- NO >> Replace oil pressure switch.

4.CHECK OIL PRESSURE SWITCH SIGNAL CIRCUIT

Check the oil pressure switch signal circuit. Refer to [MWI-51, "Diagnosis Procedure"](#).

Is the inspection result normal?

- YES >> GO TO 5.
- NO >> Repair harness or connector.

5.CHECK COMBINATION METER INPUT SIGNAL

Connect CONSULT and perform an input signal check for the combination meter. Refer to [MWI-51, "Component Function Check"](#).

Is the inspection result normal?

- YES >> Replace combination meter.
- NO >> Replace IPDM E/R. Refer to [PCS-34, "Removal and Installation"](#).

THE PARKING BRAKE RELEASE WARNING CONTINUES DISPLAYING, OR DOES NOT DISPLAY

< SYMPTOM DIAGNOSIS >

[REGULAR GRADE]

THE PARKING BRAKE RELEASE WARNING CONTINUES DISPLAYING, OR DOES NOT DISPLAY

Description

INFOID:000000009358985

- The parking brake warning is displayed during vehicle travel even though the parking brake is released.
- The parking brake warning is not displayed even though driving the vehicle with the parking brake applied.

Diagnosis Procedure

INFOID:000000009358986

1.CHECK PARKING BRAKE WARNING LAMP OPERATION

1. Start the engine.
2. Check the operation of the parking brake warning lamp when operating the parking brake.

Condition	Warning lamp status
When parking brake is applied	ON
When parking brake is released	OFF

Is the inspection result normal?

- YES >> Replace combination meter.
NO >> GO TO 2.

2.CHECK PARKING BRAKE SWITCH SIGNAL CIRCUIT

1. Turn ignition switch OFF.
2. Check the parking brake switch signal circuit. Refer to [MWI-53, "Diagnosis Procedure"](#).

Is the inspection result normal?

- YES >> GO TO 3.
NG >> Repair harness or connector.

3.CHECK PARKING BRAKE SWITCH

Perform a unit check for the parking brake switch. Refer to [BRC-76, "Component Inspection"](#).

Is the inspection result normal?

- YES >> Replace combination meter.
NO >> Replace parking brake switch.

A
B
C
D
E
F
G
H
I
J
K
L
M
O
P

MWI

THE LOW WASHER FLUID WARNING CONTINUES DISPLAYING, OR DOES NOT DISPLAY

< SYMPTOM DIAGNOSIS >

[REGULAR GRADE]

THE LOW WASHER FLUID WARNING CONTINUES DISPLAYING, OR DOES NOT DISPLAY

Description

INFOID:000000009358987

- The warning is still displayed even after washer fluid is added.
- The warning is not displayed even though the washer tank is empty.

Diagnosis Procedure

INFOID:000000009358988

1.CHECK WASHER LEVEL SWITCH SIGNAL CIRCUIT

Check the washer level switch signal circuit. Refer to [MWI-54, "Diagnosis Procedure"](#).

Is the inspection result normal?

YES >> GO TO 2.

NO >> Repair harness or connector.

2.CHECK WASHER LEVEL SWITCH

Perform a unit check for the washer level switch. Refer to [MWI-54, "Component Inspection"](#).

Is the inspection result normal?

YES >> Replace combination meter.

NO >> Replace washer level switch. Refer to [WW-45, "Removal and Installation"](#).

THE DOOR OPEN WARNING CONTINUES DISPLAYING, OR DOES NOT DISPLAY

< SYMPTOM DIAGNOSIS >

[REGULAR GRADE]

THE DOOR OPEN WARNING CONTINUES DISPLAYING, OR DOES NOT DISPLAY

Description

INFOID:000000009358989

- The door ajar warning is displayed even though all of the doors are closed.
- The door ajar warning is not displayed even though a door is ajar.

Diagnosis Procedure

INFOID:000000009358990

1.CHECK BCM INPUT/OUTPUT SIGNAL

Connect CONSULT and check the BCM input signals. Refer to [DLK-88. "Component Function Check"](#) (coupe) or [DLK-286. "Component Function Check"](#) (roadster).

Is the inspection result normal?

- YES >> GO TO 2.
NO >> GO TO 3.

2.CHECK COMBINATION METER INPUT SIGNAL

Select the "Data Monitor" for the "METER/M&A" and check the "DOOR W/L" monitor value.

"DOOR W/L"

Door open : On

Door closed : Off

Is the inspection result normal?

- YES >> Replace combination meter.
NO >> Replace BCM. Refer to [BCS-106. "Removal and Installation"](#).

3.CHECK DOOR SWITCH SIGNAL CIRCUIT

Check the door switch signal circuit. Refer to [DLK-88. "Diagnosis Procedure"](#) (coupe) or [DLK-286. "Diagnosis Procedure"](#) (roadster).

Is the inspection result normal?

- YES >> GO TO 4.
NO >> Repair harness or connector.

4.CHECK DOOR SWITCH

Perform a unit check for the door switch. Refer to [DLK-89. "Component Inspection"](#) (coupe) or [DLK-287. "Component Inspection"](#) (roadster).

Is the inspection result normal?

- YES >> Replace combination meter.
NO >> Replace applicable door switch. Refer to [DLK-197. "Removal and Installation"](#) (coupe) or [DLK-399. "Removal and Installation"](#) (roadster).

MWI

THE AMBIENT TEMPERATURE DISPLAY IS INCORRECT

< SYMPTOM DIAGNOSIS >

[REGULAR GRADE]

THE AMBIENT TEMPERATURE DISPLAY IS INCORRECT

Description

INFOID:000000009358991

- The displayed ambient air temperature is higher than the actual temperature.
- The displayed ambient air temperature is lower than the actual temperature.

Diagnosis Procedure

INFOID:000000009358992

NOTE:

Check that the symptom is not applicable to the normal operating condition before starting diagnosis. Refer to [MWI-99. "INFORMATION DISPLAY : Description"](#).

1.CHECK AMBIENT SENSOR SIGNAL CIRCUIT

Check the ambient sensor signal circuit. Refer to [HAC-30. "Diagnosis Procedure"](#) (without 7 inch display) or [HAC-121. "Diagnosis Procedure"](#) (with 7 inch display).

Is the inspection result normal?

YES >> GO TO 2.

NO >> Repair harness or connector.

2.CHECK A/C AUTO AMP. CONNECTION RECOGNITION SIGNAL CIRCUIT

Check the A/C auto amp. connection recognition signal circuit. Refer to [MWI-56. "Diagnosis Procedure"](#).

Is the inspection result normal?

YES >> GO TO 3.

NO >> Repair harness or connector.

3.CHECK AMBIENT SENSOR

Perform the part check for the ambient sensor. Refer to [HAC-31. "Component Inspection"](#) (without 7 inch display) or [HAC-122. "Component Inspection"](#) (with 7 inch display).

Is the inspection result normal?

YES >> Replace combination meter.

NO >> Replace ambient sensor. Refer to [HAC-87. "Removal and Installation"](#) (without 7 inch display) or [HAC-177. "Removal and Installation"](#) (with 7 inch display).

NORMAL OPERATING CONDITION

< SYMPTOM DIAGNOSIS >

[REGULAR GRADE]

NORMAL OPERATING CONDITION INFORMATION DISPLAY

INFORMATION DISPLAY : Description

INFOID:0000000009358993

AMBIENT AIR TEMPERATURE

The displayed ambient air temperature on the information display may differ from the actual temperature because it is a corrected value calculated from the ambient sensor signal by the combination meter. Refer to [MWI-27, "INFORMATION DISPLAY : System Description"](#) for details on the correction process.

POSSIBLE DRIVING DISTANCE

The calculated possible driving distance may differ from the actual distance to empty if the refueling amount is approximately 15 ℓ (4 US gal, 3-1/4 Imp gal) or less. This is because the refuel control (moves the fuel gauge needle quicker than normal judging that the driver is refueling the vehicle) is not performing.

A
B
C
D
E
F
G
H
I
J
K
L
M
O
P

MWI

PRECAUTION**PRECAUTIONS****EXCEPT FOR MEXICO****EXCEPT FOR MEXICO : Precaution for Supplemental Restraint System (SRS) "AIR BAG" and "SEAT BELT PRE-TENSIONER"**

INFOID:000000009358994

The Supplemental Restraint System such as "AIR BAG" and "SEAT BELT PRE-TENSIONER", used along with a front seat belt, helps to reduce the risk or severity of injury to the driver and front passenger for certain types of collision. This system includes seat belt switch inputs and dual stage front air bag modules. The SRS system uses the seat belt switches to determine the front air bag deployment, and may only deploy one front air bag, depending on the severity of a collision and whether the front occupants are belted or unbelted.

Information necessary to service the system safely is included in the "SRS AIR BAG" and "SEAT BELT" of this Service Manual.

WARNING:

Always observe the following items for preventing accidental activation.

- To avoid rendering the SRS inoperative, which could increase the risk of personal injury or death in the event of a collision that would result in air bag inflation, all maintenance must be performed by an authorized NISSAN/INFINITI dealer.
- Improper maintenance, including incorrect removal and installation of the SRS, can lead to personal injury caused by unintentional activation of the system. For removal of Spiral Cable and Air Bag Module, see "SRS AIR BAG".
- Never use electrical test equipment on any circuit related to the SRS unless instructed to in this Service Manual. SRS wiring harnesses can be identified by yellow and/or orange harnesses or harness connectors.

PRECAUTIONS WHEN USING POWER TOOLS (AIR OR ELECTRIC) AND HAMMERS**WARNING:**

Always observe the following items for preventing accidental activation.

- When working near the Air Bag Diagnosis Sensor Unit or other Air Bag System sensors with the ignition ON or engine running, never use air or electric power tools or strike near the sensor(s) with a hammer. Heavy vibration could activate the sensor(s) and deploy the air bag(s), possibly causing serious injury.
- When using air or electric power tools or hammers, always switch the ignition OFF, disconnect the battery, and wait at least 3 minutes before performing any service.

EXCEPT FOR MEXICO : Precaution for Battery Service

INFOID:000000009358995

Before disconnecting the battery, lower both the driver and passenger windows. This will prevent any interference between the window edge and the vehicle when the door is opened/closed. During normal operation, the window slightly raises and lowers automatically to prevent any window to vehicle interference. The automatic window function will not work with the battery disconnected.

FOR MEXICO**FOR MEXICO : Precaution for Supplemental Restraint System (SRS) "AIR BAG" and "SEAT BELT PRE-TENSIONER"**

INFOID:000000009358996

The Supplemental Restraint System such as "AIR BAG" and "SEAT BELT PRE-TENSIONER", used along with a front seat belt, helps to reduce the risk or severity of injury to the driver and front passenger for certain types of collision. Information necessary to service the system safely is included in the "SRS AIR BAG" and "SEAT BELT" of this Service Manual.

WARNING:

Always observe the following items for preventing accidental activation.

- To avoid rendering the SRS inoperative, which could increase the risk of personal injury or death in the event of a collision that would result in air bag inflation, all maintenance must be performed by an authorized NISSAN/INFINITI dealer.

PRECAUTIONS

< PRECAUTION >

[REGULAR GRADE]

- Improper maintenance, including incorrect removal and installation of the SRS, can lead to personal injury caused by unintentional activation of the system. For removal of Spiral Cable and Air Bag Module, see "SRS AIR BAG".
- Never use electrical test equipment on any circuit related to the SRS unless instructed to in this Service Manual. SRS wiring harnesses can be identified by yellow and/or orange harnesses or harness connectors.

PRECAUTIONS WHEN USING POWER TOOLS (AIR OR ELECTRIC) AND HAMMERS

WARNING:

Always observe the following items for preventing accidental activation.

- When working near the Air Bag Diagnosis Sensor Unit or other Air Bag System sensors with the ignition ON or engine running, never use air or electric power tools or strike near the sensor(s) with a hammer. Heavy vibration could activate the sensor(s) and deploy the air bag(s), possibly causing serious injury.
- When using air or electric power tools or hammers, always switch the ignition OFF, disconnect the battery, and wait at least 3 minutes before performing any service.

FOR MEXICO : Precaution for Battery Service

INFOID:000000009358997

Before disconnecting the battery, lower both the driver and passenger windows. This will prevent any interference between the window edge and the vehicle when the door is opened/closed. During normal operation, the window slightly raises and lowers automatically to prevent any window to vehicle interference. The automatic window function will not work with the battery disconnected.

A
B
C
D
E
F
G
H
I
J
K
L
M
O
P

MWI

PREPARATION

< PREPARATION >

[REGULAR GRADE]

PREPARATION

PREPARATION

Commercial Service Tools

INFOID:000000009358998

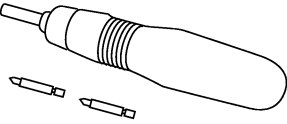
Tool name	Description
<p>Power tool</p>  <p>PBIC0191E</p>	<p>Loosening screws</p>

COMBINATION METER

< REMOVAL AND INSTALLATION >

[REGULAR GRADE]

REMOVAL AND INSTALLATION

COMBINATION METER

Exploded View

INFOID:000000009358999

REMOVAL

Refer to [IP-13, "Exploded View"](#).

DISASSEMBLY

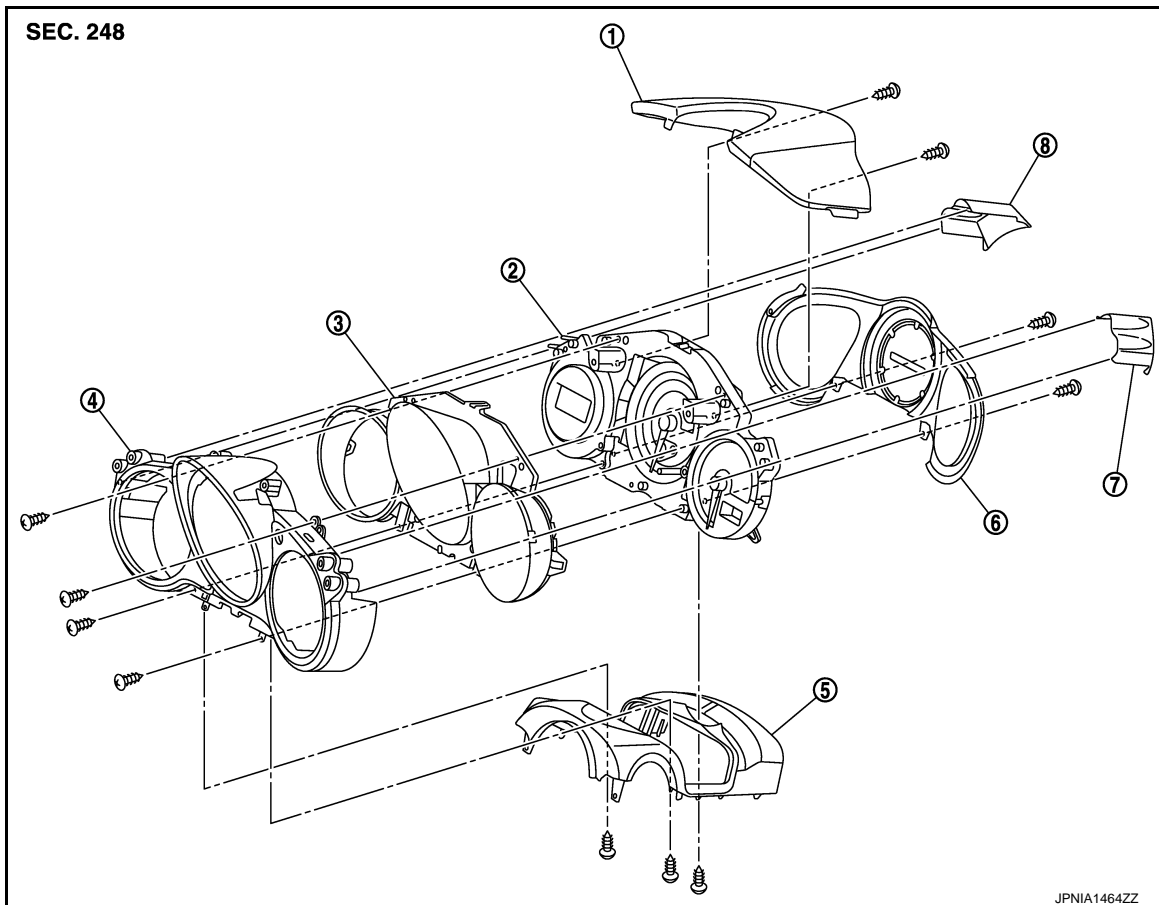

- | | | |
|------------------------------------|------------------------------------|------------------|
| 1. Upper cover | 2. Combination meter | 3. Meter housing |
| 4. Front cover | 5. Steering column upper cover | 6. Rear cover |
| 7. Meter control switch cover (RH) | 8. Meter control switch cover (LH) | |

Removal and Installation

INFOID:000000009359000

REMOVAL

1. Remove the steering column lower cover. Refer to [IP-14, "Removal and Installation"](#).

A
B
C
D
E
F
G
H
I
J
K
L
M
N
O
P

COMBINATION METER

[REGULAR GRADE]

< REMOVAL AND INSTALLATION >

2. Remove bolts (A) and clip (B), and remove combination meter.

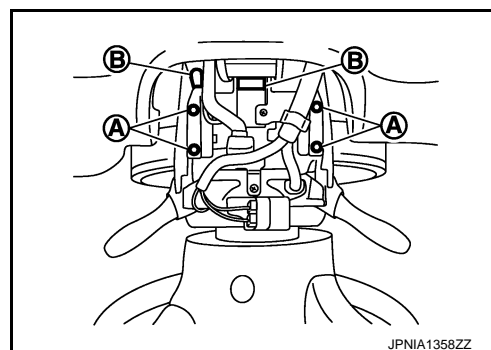

INSTALLATION

Install in the reverse order of removal.

Disassembly and Assembly

INFOID:000000009359001

DISASSEMBLY

1. Remove screws (A) and remove steering column upper cover (1).

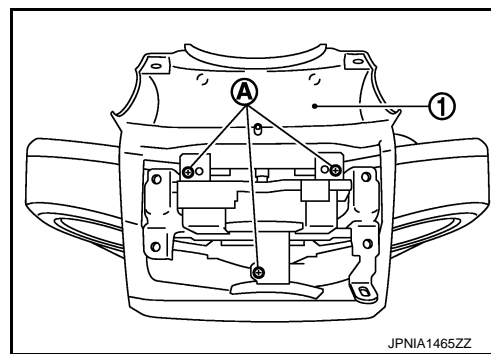

2. Disengage pawl and remove meter control switch cover (1).
3. Remove screws (A) and remove rear cover (2).

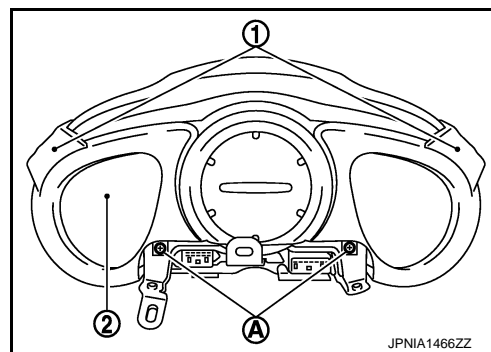

4. Remove screws (A) and remove upper cover (1).

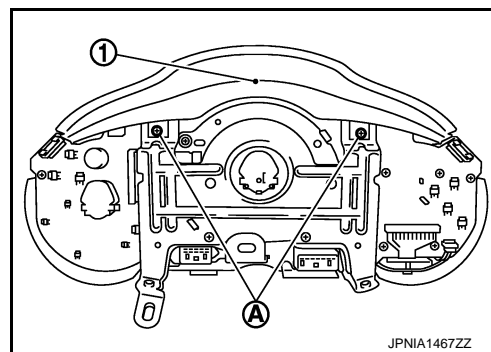

COMBINATION METER

< REMOVAL AND INSTALLATION >

[REGULAR GRADE]

5. Remove screws (A) and remove front cover (1).
6. Disengage the tabs and then remove meter housing (2).

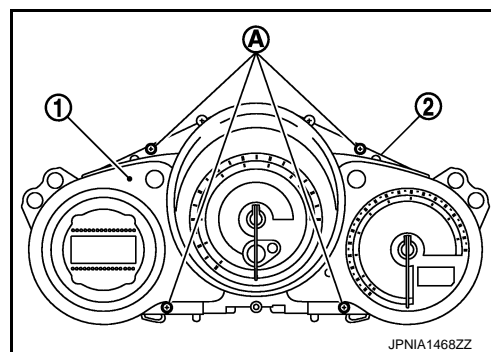

ASSEMBLY

Assemble in the reverse order of disassembly.

A
B
C
D
E
F
G
H
I
J
K
L
M
O
P

MWI

TRIPLE METER

< REMOVAL AND INSTALLATION >

[REGULAR GRADE]

TRIPLE METER

Exploded View

INFOID:000000009359002

REMOVAL

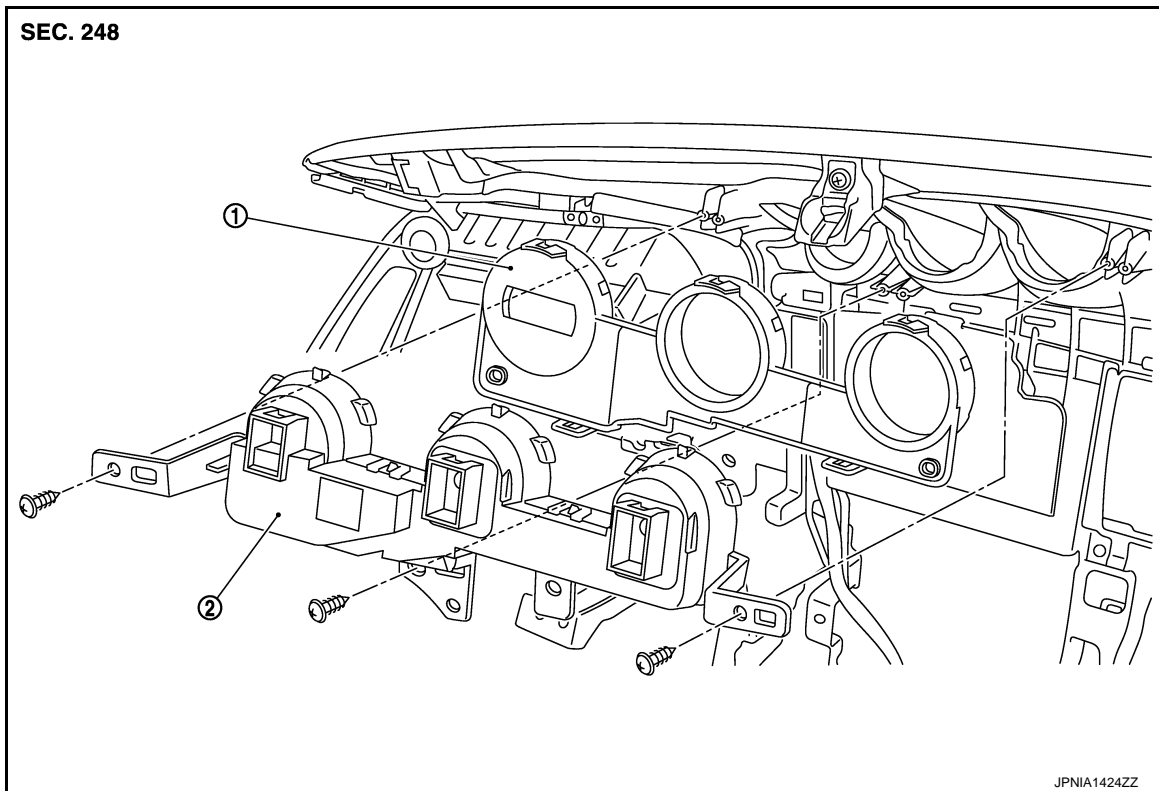

1. Front cover

2. Triple meter

Removal and Installation

INFOID:000000009359003

REMOVAL

1. Remove instrument panel assembly and remove triple meter cover. Refer to [IP-14, "Removal and Installation"](#).
2. Remove screws (A) and remove triple meter (1).

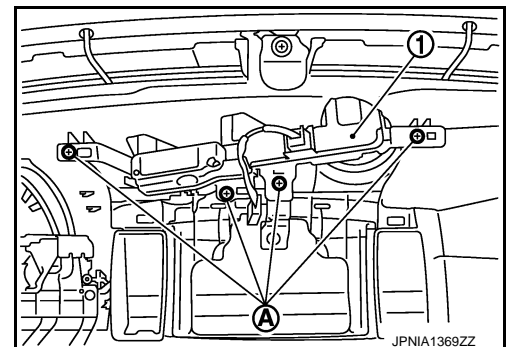

INSTALLATION

Install in the reverse order of removal.

Disassembly and Assembly

INFOID:000000009359004

DISASSEMBLY

Disengage the tabs to separate front cover.

ASSEMBLY

TRIPLE METER

< REMOVAL AND INSTALLATION >

[REGULAR GRADE]

Assemble in the reverse order of disassembly.

A

B

C

D

E

F

G

H

I

J

K

L

M

MWI

O

P

SPEC CHANGE INFORMATION

COMBINATION METER

Combination Meters

INFOID:000000009359005

Dedicated vehicular combination meter color changed, equipped with nismo logo.

