

# SECTION **SRC**

## SRS AIRBAG CONTROL SYSTEM

A  
B  
C  
D  
E  
F  
G  
H  
I  
J  
K  
L  
M  
N  
O  
P

### CONTENTS

<p><b>BASIC INSPECTION</b> ..... 5</p> <p><b>DIAGNOSIS AND REPAIR WORK FLOW</b> ..... 5</p> <p style="padding-left: 20px;">Work Flow .....5</p> <p><b>INSPECTION AND ADJUSTMENT</b> ..... 8</p> <p><b>ADDITIONAL SERVICE WHEN REPLACING CONTROL UNIT</b> .....8</p> <p style="padding-left: 20px;">ADDITIONAL SERVICE WHEN REPLACING CONTROL UNIT : Description .....8</p> <p style="padding-left: 20px;">ADDITIONAL SERVICE WHEN REPLACING CONTROL UNIT : Special Repair Requirement .....8</p> <p><b>ZERO POINT RESET</b> .....8</p> <p style="padding-left: 20px;">ZERO POINT RESET : Description .....8</p> <p style="padding-left: 20px;">ZERO POINT RESET : Special Repair Requirement .....8</p> <p><b>SYSTEM DESCRIPTION</b> .....10</p> <p><b>SRS AIR BAG SYSTEM</b> .....10</p> <p style="padding-left: 20px;">System Diagram ..... 10</p> <p style="padding-left: 20px;">System Description ..... 10</p> <p style="padding-left: 20px;">Component Parts Location ..... 12</p> <p style="padding-left: 20px;">Component Description ..... 13</p> <p><b>OCCUPANT DETECTION SYSTEM</b> .....14</p> <p style="padding-left: 20px;">System Diagram ..... 14</p> <p style="padding-left: 20px;">System Description ..... 14</p> <p style="padding-left: 20px;">Component Parts Location ..... 15</p> <p style="padding-left: 20px;">Component Description ..... 16</p> <p><b>ON BOARD DIAGNOSTIC (OBD) SYSTEM</b> .....17</p> <p style="padding-left: 20px;">Diagnosis Description ..... 17</p> <p style="padding-left: 20px;">Diagnosis with Air Bag Warning Lamp ..... 17</p> <p><b>DIAGNOSIS SYSTEM (AIR BAG)</b> .....23</p> <p style="padding-left: 20px;">CONSULT-III Function ..... 23</p> <p><b>DIAGNOSIS SYSTEM (OCCUPANT DETECTION SYSTEM)</b> .....24</p> <p style="padding-left: 20px;">CONSULT-III Function ..... 24</p>	<p><b>DTC/CIRCUIT DIAGNOSIS</b> .....25</p> <p><b>B1001, B1002, B1003, B1004, B1005 DIAGNOSIS SENSOR UNIT</b> .....25</p> <p style="padding-left: 20px;">Description .....25</p> <p style="padding-left: 20px;">DTC Logic .....25</p> <p style="padding-left: 20px;">Diagnosis Procedure .....25</p> <p><b>B1006, B1007, B1008, B1009, B1010 DIAGNOSIS SENSOR UNIT</b> .....27</p> <p style="padding-left: 20px;">Description .....27</p> <p style="padding-left: 20px;">DTC Logic .....27</p> <p style="padding-left: 20px;">Diagnosis Procedure .....27</p> <p><b>B1011, B1012, B1013, B1014, B1015 DIAGNOSIS SENSOR UNIT</b> .....29</p> <p style="padding-left: 20px;">Description .....29</p> <p style="padding-left: 20px;">DTC Logic .....29</p> <p style="padding-left: 20px;">Diagnosis Procedure .....29</p> <p><b>B1017, B1020, B1021 OCCUPANT SYSTEM CONTROL UNIT</b> .....31</p> <p style="padding-left: 20px;">Description .....31</p> <p style="padding-left: 20px;">DTC Logic .....31</p> <p style="padding-left: 20px;">Diagnosis Procedure .....31</p> <p><b>B1018 OCCUPANT SYSTEM SENSOR</b> .....33</p> <p style="padding-left: 20px;">Description .....33</p> <p style="padding-left: 20px;">DTC Logic .....33</p> <p style="padding-left: 20px;">Diagnosis Procedure .....33</p> <p><b>B1022 OCCUPANT SYSTEM CONTROL UNIT</b> .....35</p> <p style="padding-left: 20px;">Description .....35</p> <p style="padding-left: 20px;">DTC Logic .....35</p> <p style="padding-left: 20px;">Diagnosis Procedure .....35</p> <p><b>B1023 PASSENGER AIR BAG OFF INDICATOR</b> .....37</p> <p style="padding-left: 20px;">Description .....37</p> <p style="padding-left: 20px;">DTC Logic .....37</p>
--	--

SRC

Diagnosis Procedure .....	37	<b>B1058, B1059, B1060, B1061, B1062, B1063</b>	
<b>B1025, B1032, B1048 OCCUPANT SYSTEM</b>		<b>DIAGNOSIS SENSOR UNIT .....</b>	<b>61</b>
<b>SENSOR .....</b>	<b>39</b>	Description .....	61
Description .....	39	DTC Logic .....	61
DTC Logic .....	39	Diagnosis Procedure .....	61
Diagnosis Procedure .....	39	<b>B1065, B1070 PASSENGER AIR BAG MOD-</b>	
<b>B1026, B1027, B1028, B1029, B1030, B1031</b>		<b>ULE .....</b>	<b>63</b>
<b>DIAGNOSIS SENSOR UNIT .....</b>	<b>41</b>	Description .....	63
Description .....	41	DTC Logic .....	63
DTC Logic .....	41	Diagnosis Procedure .....	63
Diagnosis Procedure .....	41	<b>B1066, B1071 PASSENGER AIR BAG MOD-</b>	
<b>B1033, B1034 CRASH ZONE SENSOR .....</b>	<b>43</b>	<b>ULE .....</b>	<b>65</b>
Description .....	43	Description .....	65
DTC Logic .....	43	DTC Logic .....	65
Diagnosis Procedure .....	43	Diagnosis Procedure .....	65
<b>B1035 CRASH ZONE SENSOR .....</b>	<b>45</b>	<b>B1067, B1072 PASSENGER AIR BAG MOD-</b>	
Description .....	45	<b>ULE .....</b>	<b>67</b>
DTC Logic .....	45	Description .....	67
Diagnosis Procedure .....	45	DTC Logic .....	67
<b>B1036 CRASH ZONE SENSOR .....</b>	<b>47</b>	Diagnosis Procedure .....	67
Description .....	47	<b>B1068, B1073 PASSENGER AIR BAG MOD-</b>	
DTC Logic .....	47	<b>ULE .....</b>	<b>69</b>
Diagnosis Procedure .....	47	Description .....	69
<b>B1037, B1039, B1041 CRASH ZONE SEN-</b>		DTC Logic .....	69
<b>SOR .....</b>	<b>49</b>	Diagnosis Procedure .....	69
Description .....	49	<b>B1074, B1075, B1076, B1077, B1078, B1079</b>	
DTC Logic .....	49	<b>DIAGNOSIS SENSOR UNIT .....</b>	<b>71</b>
Diagnosis Procedure .....	49	Description .....	71
<b>B1042, B1043, B1044, B1045, B1046, B1047</b>		DTC Logic .....	71
<b>DIAGNOSIS SENSOR UNIT .....</b>	<b>51</b>	Diagnosis Procedure .....	71
Description .....	51	<b>B1080, B1096 DRIVER AIR BAG MODULE ....</b>	<b>73</b>
DTC Logic .....	51	Description .....	73
Diagnosis Procedure .....	51	DTC Logic .....	73
<b>B1049, B1054 DRIVER AIR BAG MODULE ....</b>	<b>53</b>	Diagnosis Procedure .....	73
Description .....	53	<b>B1081 SEAT BELT PRE-TENSIONER RH .....</b>	<b>75</b>
DTC Logic .....	53	Description .....	75
Diagnosis Procedure .....	53	DTC Logic .....	75
<b>B1050, B1055 DRIVER AIR BAG MODULE ....</b>	<b>55</b>	Diagnosis Procedure .....	75
Description .....	55	<b>B1082 SEAT BELT PRE-TENSIONER RH .....</b>	<b>77</b>
DTC Logic .....	55	Description .....	77
Diagnosis Procedure .....	55	DTC Logic .....	77
<b>B1051, B1056 DRIVER AIR BAG MODULE ....</b>	<b>57</b>	Diagnosis Procedure .....	77
Description .....	57	<b>B1083 SEAT BELT PRE-TENSIONER RH .....</b>	<b>79</b>
DTC Logic .....	57	Description .....	79
Diagnosis Procedure .....	57	DTC Logic .....	79
<b>B1052, B1057 DRIVER AIR BAG MODULE ....</b>	<b>59</b>	Diagnosis Procedure .....	79
Description .....	59	<b>B1084 SEAT BELT PRE-TENSIONER RH .....</b>	<b>81</b>
DTC Logic .....	59	Description .....	81
Diagnosis Procedure .....	59	DTC Logic .....	81
		Diagnosis Procedure .....	81

<b>B1086 SEAT BELT PRE-TENSIONER LH .....83</b>	<b>B1122, B1123, B1124, B1125, B1126, B1127</b>	
Description ..... 83	<b>DIAGNOSIS SENSOR UNIT ..... 107</b>	A
DTC Logic ..... 83	Description ..... 107	
Diagnosis Procedure ..... 83	DTC Logic ..... 107	
	Diagnosis Procedure ..... 107	B
<b>B1087 SEAT BELT PRE-TENSIONER LH .....85</b>	<b>B1129 SIDE AIR BAG MODULE RH ..... 109</b>	
Description ..... 85	Description ..... 109	C
DTC Logic ..... 85	DTC Logic ..... 109	
Diagnosis Procedure ..... 85	Diagnosis Procedure ..... 109	
<b>B1088 SEAT BELT PRE-TENSIONER LH .....87</b>	<b>B1130 SIDE AIR BAG MODULE RH ..... 111</b>	D
Description ..... 87	Description ..... 111	
DTC Logic ..... 87	DTC Logic ..... 111	
Diagnosis Procedure ..... 87	Diagnosis Procedure ..... 111	E
<b>B1089 SEAT BELT PRE-TENSIONER LH .....89</b>	<b>B1131 SIDE AIR BAG MODULE RH ..... 113</b>	
Description ..... 89	Description ..... 113	F
DTC Logic ..... 89	DTC Logic ..... 113	
Diagnosis Procedure ..... 89	Diagnosis Procedure ..... 113	
<b>B1090, B1091, B1092, B1093, B1094, B1095</b>	<b>B1132 SIDE AIR BAG MODULE RH ..... 115</b>	G
<b>DIAGNOSIS SENSOR UNIT .....91</b>	Description ..... 115	
Description ..... 91	DTC Logic ..... 115	
DTC Logic ..... 91	Diagnosis Procedure ..... 115	
Diagnosis Procedure ..... 91		
<b>B1106, B1107, B1108, B1109, B1110, B1111</b>	<b>B1134 SIDE AIR BAG MODULE LH ..... 117</b>	SRC
<b>DIAGNOSIS SENSOR UNIT .....93</b>	Description ..... 117	
Description ..... 93	DTC Logic ..... 117	I
DTC Logic ..... 93	Diagnosis Procedure ..... 117	
Diagnosis Procedure ..... 93		
<b>B1113, B1114 SATELLITE SENSOR RH .....95</b>	<b>B1135 SIDE AIR BAG MODULE LH ..... 119</b>	J
Description ..... 95	Description ..... 119	
DTC Logic ..... 95	DTC Logic ..... 119	
Diagnosis Procedure ..... 95	Diagnosis Procedure ..... 119	
<b>B1115 SATELLITE SENSOR RH .....97</b>	<b>B1136 SIDE AIR BAG MODULE LH ..... 121</b>	K
Description ..... 97	Description ..... 121	
DTC Logic ..... 97	DTC Logic ..... 121	L
Diagnosis Procedure ..... 97	Diagnosis Procedure ..... 121	
<b>B1116 SATELLITE SENSOR RH .....99</b>	<b>B1137 SIDE AIR BAG MODULE LH ..... 123</b>	M
Description ..... 99	Description ..... 123	
DTC Logic ..... 99	DTC Logic ..... 123	
Diagnosis Procedure ..... 99	Diagnosis Procedure ..... 123	
<b>B1118, B1119 SATELLITE SENSOR LH ..... 101</b>	<b>B1138, B1139, B1140, B1141, B1142, B1143</b>	N
Description ..... 101	<b>DIAGNOSIS SENSOR UNIT ..... 125</b>	
DTC Logic ..... 101	Description ..... 125	O
Diagnosis Procedure ..... 101	DTC Logic ..... 125	
	Diagnosis Procedure ..... 125	
<b>B1120 SATELLITE SENSOR LH ..... 103</b>	<b>B1144 DIAGNOSIS SENSOR UNIT ..... 127</b>	P
Description ..... 103	Description ..... 127	
DTC Logic ..... 103	DTC Logic ..... 127	
Diagnosis Procedure ..... 103	Diagnosis Procedure ..... 127	
<b>B1121 SATELLITE SENSOR LH ..... 105</b>	<b>B1145 CURTAIN AIR BAG MODULE RH ..... 128</b>	
Description ..... 105	Description ..... 128	
DTC Logic ..... 105	DTC Logic ..... 128	
Diagnosis Procedure ..... 105	Diagnosis Procedure ..... 128	

<b>B1146 CURTAIN AIR BAG MODULE RH</b> .....	<b>130</b>	DTC Logic .....	152
Description .....	130	Diagnosis Procedure .....	152
DTC Logic .....	130		
Diagnosis Procedure .....	130		
<b>B1147 CURTAIN AIR BAG MODULE RH</b> .....	<b>132</b>	<b>B1210 SIDE COLLISION DETECTION</b> .....	<b>153</b>
Description .....	132	Description .....	153
DTC Logic .....	132	DTC Logic .....	153
Diagnosis Procedure .....	132	Diagnosis Procedure .....	153
<b>B1148 CURTAIN AIR BAG MODULE RH</b> .....	<b>134</b>	<b>B1211 ROLLOVER DETECTION</b> .....	<b>154</b>
Description .....	134	Description .....	154
DTC Logic .....	134	DTC Logic .....	154
Diagnosis Procedure .....	134	Diagnosis Procedure .....	154
<b>B1150 CURTAIN AIR BAG MODULE LH</b> .....	<b>136</b>	<b>B1212, B1213, B1214 SATELLITE SENSOR</b>	
Description .....	136	<b>RH</b> .....	<b>155</b>
DTC Logic .....	136	Description .....	155
Diagnosis Procedure .....	136	DTC Logic .....	155
<b>B1151 CURTAIN AIR BAG MODULE LH</b> .....	<b>138</b>	Diagnosis Procedure .....	155
Description .....	138	<b>B1215, B1216, B1217 SATELLITE SENSOR</b>	
DTC Logic .....	138	<b>LH</b> .....	<b>157</b>
Diagnosis Procedure .....	138	Description .....	157
<b>B1152 CURTAIN AIR BAG MODULE LH</b> .....	<b>140</b>	DTC Logic .....	157
Description .....	140	Diagnosis Procedure .....	157
DTC Logic .....	140	<b>B1218, B1219, B1220, B1221, B1222, B1223</b>	
Diagnosis Procedure .....	140	<b>DIAGNOSIS SENSOR UNIT</b> .....	<b>159</b>
<b>B1153 CURTAIN AIR BAG MODULE LH</b> .....	<b>142</b>	Description .....	159
Description .....	142	DTC Logic .....	159
DTC Logic .....	142	Diagnosis Procedure .....	159
Diagnosis Procedure .....	142	<b>B1239 DIAGNOSIS SENSOR UNIT</b> .....	<b>161</b>
<b>B1154, B1155, B1156, B1157, B1158, B1159</b>		Description .....	161
<b>DIAGNOSIS SENSOR UNIT</b> .....	<b>144</b>	DTC Logic .....	161
Description .....	144	Diagnosis Procedure .....	161
DTC Logic .....	144	<b>ECU DIAGNOSIS INFORMATION</b> .....	<b>162</b>
Diagnosis Procedure .....	144	<b>DIAGNOSIS SENSOR UNIT</b> .....	<b>162</b>
<b>B1170, B1171, B1172, B1173, B1174, B1175</b>		DTC Index .....	162
<b>DIAGNOSIS SENSOR UNIT</b> .....	<b>146</b>	Wiring Diagram - SRS AIR BAG CONTROL SYS-	
Description .....	146	TEM - .....	166
DTC Logic .....	146	<b>SYMPTOM DIAGNOSIS</b> .....	<b>172</b>
Diagnosis Procedure .....	146	<b>SRS AIR BAG WARNING LAMP DOES NOT</b>	
<b>B1186, B1187, B1188, B1189, B1190, B1191</b>		<b>TURN OFF</b> .....	<b>172</b>
<b>DIAGNOSIS SENSOR UNIT</b> .....	<b>148</b>	Diagnosis Procedure .....	172
Description .....	148	<b>SRS AIR BAG WARNING LAMP DOES NOT</b>	
DTC Logic .....	148	<b>TURN ON</b> .....	<b>173</b>
Diagnosis Procedure .....	148	Diagnosis Procedure .....	173
<b>B1202, B1203, B1204, B1205, B1206, B1207</b>		<b>PRECAUTION</b> .....	<b>174</b>
<b>DIAGNOSIS SENSOR UNIT</b> .....	<b>150</b>	<b>PRECAUTIONS</b> .....	<b>174</b>
Description .....	150	Precaution for Supplemental Restraint System	
DTC Logic .....	150	(SRS) "AIR BAG" and "SEAT BELT PRE-TEN-	
Diagnosis Procedure .....	150	SIONER" .....	174
<b>B1209 FRONTAL COLLISION DETECTION</b> .	<b>152</b>	Service .....	174
Description .....	152	Occupant Detection System Precaution .....	175

# DIAGNOSIS AND REPAIR WORK FLOW

< BASIC INSPECTION >

## BASIC INSPECTION

### DIAGNOSIS AND REPAIR WORK FLOW

Work Flow

INFOID:000000005489039

OVERALL SEQUENCE

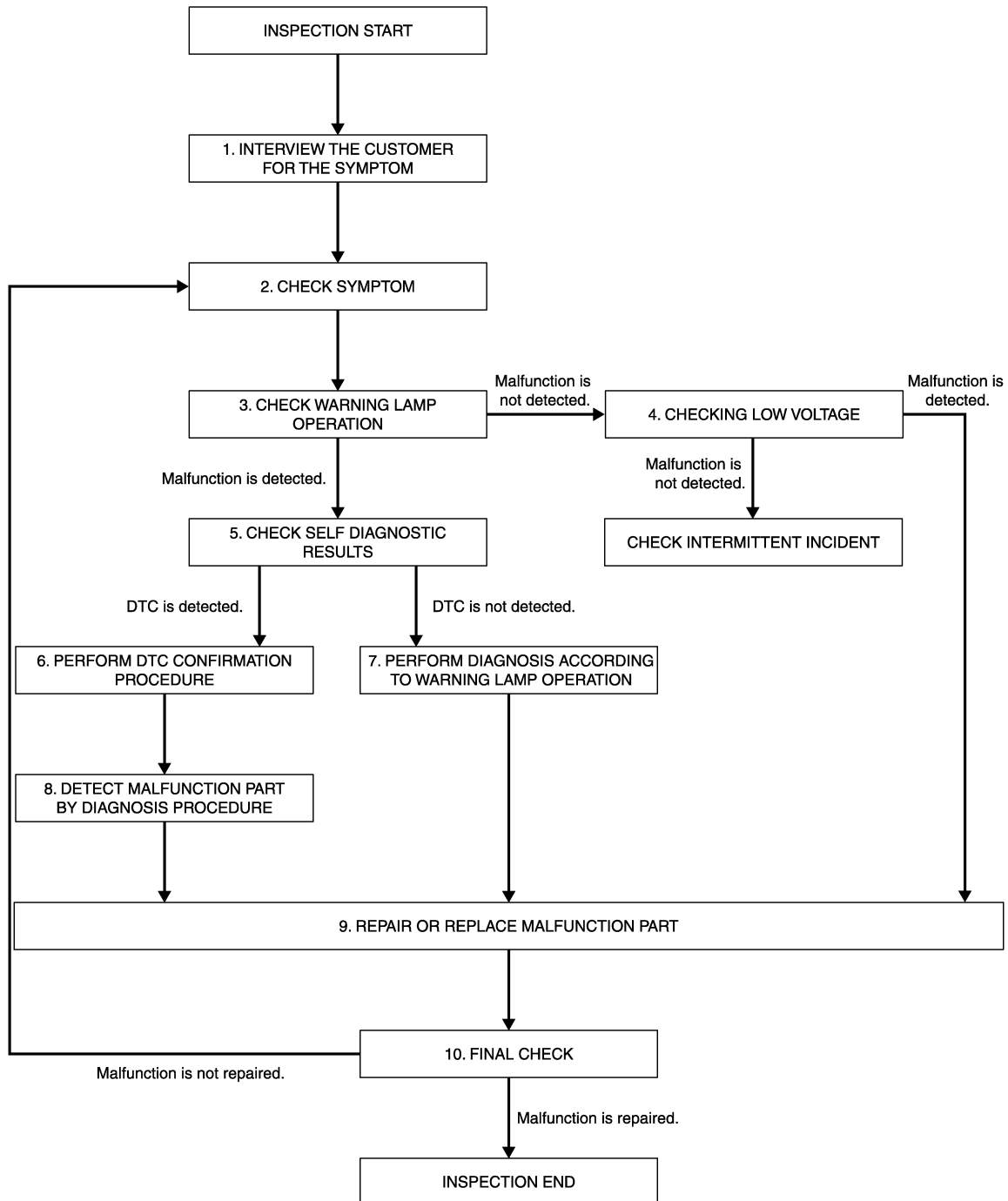

SRC

JMHIA1324GB

DETAILED FLOW

# DIAGNOSIS AND REPAIR WORK FLOW

< BASIC INSPECTION >

---

## 1. INTERVIEW THE CUSTOMER FOR THE SYMPTOM

---

Interview the customer for the symptom (the condition and the environment when the incident/malfunction occurs).

>> GO TO 2.

## 2. CHECK SYMPTOM

---

Check the symptom from the customer information.

>> GO TO 3.

## 3. CHECK WARNING LAMP OPERATION

---

Check air bag warning lamp operation in the user mode. Refer to [SRC-17, "Diagnosis with Air Bag Warning Lamp"](#).

Are any malfunction detected?

YES >> GO TO 5.

NO >> GO TO 4.

## 4. CHECK LOW VOLTAGE

---

Check low voltage with CONSULT-III (Special function). Refer to [SRC-23, "CONSULT-III Function"](#).

Are any malfunction detected?

YES >> GO TO 9.

NO >> Check intermittent incident. Refer to [GI-35, "Intermittent Incident"](#).

## 5. CHECK SELF DIAGNOSTIC RESULTS

---

Check self diagnostic result with CONSULT-III or diagnosis mode.

If it is impossible to switch to diagnosis mode, follow the same procedure that DTC is not detected.

### NOTE:

Perform the following procedure if DTC is detected.

- Record DTC (Print them out with CONSULT-III.)
- Erase self diagnostic result.
- Study the relationship between the malfunction that DTC or air bag warning lamp indicates and the symptom that the customer describes.
- Check related service bulletins for information.

Is DTC detected?

YES >> GO TO 6.

NO >> GO TO 7.

## 6. PERFORM DTC CONFIRMATION PROCEDURE

---

Perform DTC CONFIRMATION PROCEDURE for the DTC.

>> GO TO 8.

## 7. PERFORM DIAGNOSIS ACCORDING TO WARNING LAMP OPERATION

---

1. Check air bag warning lamp operation in the user mode. Refer to [SRC-17, "Diagnosis with Air Bag Warning Lamp"](#).
2. Perform Diagnosis Procedure for the air bag warning lamp operation. Refer to [SRC-17, "Diagnosis with Air Bag Warning Lamp"](#) (USER MODE).

>> GO TO 9.

## 8. DETECT MALFUNCTIONING PART BY DIAGNOSTIC PROCEDURE

---

Inspect according to Diagnostic Procedure of the DTC.

>> GO TO 9.

# DIAGNOSIS AND REPAIR WORK FLOW

< BASIC INSPECTION >

---

## 9. REPAIR OR REPLACE THE MALFUNCTION PART

---

Repair or replace the malfunctioning part.

>> GO TO 10.

## 10. FINAL CHECK

---

Check self diagnostic result and air bag warning lamp operation in the user mode.

Is the malfunction repaired?

YES >> INSPECTION END  
NO >> GO TO 2.

A

B

C

D

E

F

G

SRC

I

J

K

L

M

N

O

P

# INSPECTION AND ADJUSTMENT

< BASIC INSPECTION >

---

## INSPECTION AND ADJUSTMENT

### ADDITIONAL SERVICE WHEN REPLACING CONTROL UNIT

#### ADDITIONAL SERVICE WHEN REPLACING CONTROL UNIT : Description

INFOID:000000005489040

When replacing or removing and installing passenger seat, always perform zero point reset so that Occupant Detection System is activated normally.

#### ADDITIONAL SERVICE WHEN REPLACING CONTROL UNIT : Special Repair Requirement

INFOID:000000005489041

#### WORK PROCEDURE WHEN REPLACING CONTROL UNIT

##### 1.PERFORM ZERO POINT RESET

---

Perform zero point reset. Refer to [SRC-8, "ZERO POINT RESET : Special Repair Requirement"](#).

>> END

## ZERO POINT RESET

### ZERO POINT RESET : Description

INFOID:000000005489042

Zero point reset is an initializing procedure for occupant detection sensor that must be performed when replacing or removing and installing passenger seat.

If zero point reset is not performed, the initialization is incomplete and Occupant Detection System does not operate normally.

#### NOTE:

- When replacing passenger seat with a NISSAN genuine part, air bag warning lamp blinks if zero point reset is incomplete.
- When zero point reset is performed once after removal and installation of passenger seat, CONSULT-III displays "complete" and air bag warning does not blink.
- When reinstalling passenger seat after removal, the initial value for occupant detection sensor changes, and Occupant Detection System does not operate normally.
- Always perform zero point reset after performing the work as per the following.
  - Reinstallation of passenger seat
  - Replacement of passenger seat with a seat that is zero point reset complete.

### ZERO POINT RESET : Special Repair Requirement

INFOID:000000005489043

##### 1.PERFORM ZERO POINT RESET

- 
1. Perform zero point reset.

#### NOTE:

When performing zero point reset, be careful of the items described as per the following.

- Perform zero point reset after installing passenger seat to the vehicle
  - Do not put any objects on passenger seat
  - Do not apply excessive vibration to the vehicle
  - Do not touch the vehicle
  - Do not tilt the vehicle
2. Select start on "Zero point reset function" screen from, WORK SUPPORT of CONSULT-III "OCCUPANT DETECTION".
  3. "Zero point reset" starts.

>> GO TO 2.

##### 2.CONFIRMATION OF SETTING

- 
1. Proceed to "Zero point reset function" screen from work support of CONSULT-III "OCCUPANT DETECTION".
  2. Check that "Complete" or "Incomplete" is displayed on "Zero point reset status".

#### CAUTION:



# INSPECTION AND ADJUSTMENT

## < BASIC INSPECTION >

- **“Complete” is displayed on “zero point reset current status” if the seat is reinstalled by seat removal and installation, or “zero point reset” is already performed.**
- **“Zero point reset current status” displays “Incomplete” if a new seat is installed. When turning key switch ON without performing zero point reset, air bag warning lamp blinks. When zero point reset is performed, air bag warning lamp turns OFF.**
- **Air bag warning lamp blinks in user mode only.**
- **Air bag sensor unit does not record whether or not zero point reset is performed.**

### Is condition “ALREADY PERFORMED”?

YES >> Print out “ZERO POINT RESET CURRENT STATUS” screen, and inspection end.

NO >> Check condition as per the following, and perform zero point reset again.

- Passenger seat is occupied by an object.
- Excessive vibration is applied while performing zero point reset.
- Occupant detection system is malfunctioning.

#### **NOTE:**

If “Incomplete” is displayed on “zero point reset current status”, zero point reset is not completed normally. Check the condition as per the following and perform zero point reset again.

- Passenger seat is occupied by an object.
- Excessive vibration is applied while performing zero point reset.
- Occupant detection system is malfunctioning.

A  
B  
C  
D  
E  
F  
G  
I  
J  
K  
L  
M  
N  
O  
P

SRC

# SRS AIR BAG SYSTEM

< SYSTEM DESCRIPTION >

## SYSTEM DESCRIPTION

### SRS AIR BAG SYSTEM

#### System Diagram

INFOID:000000005489044

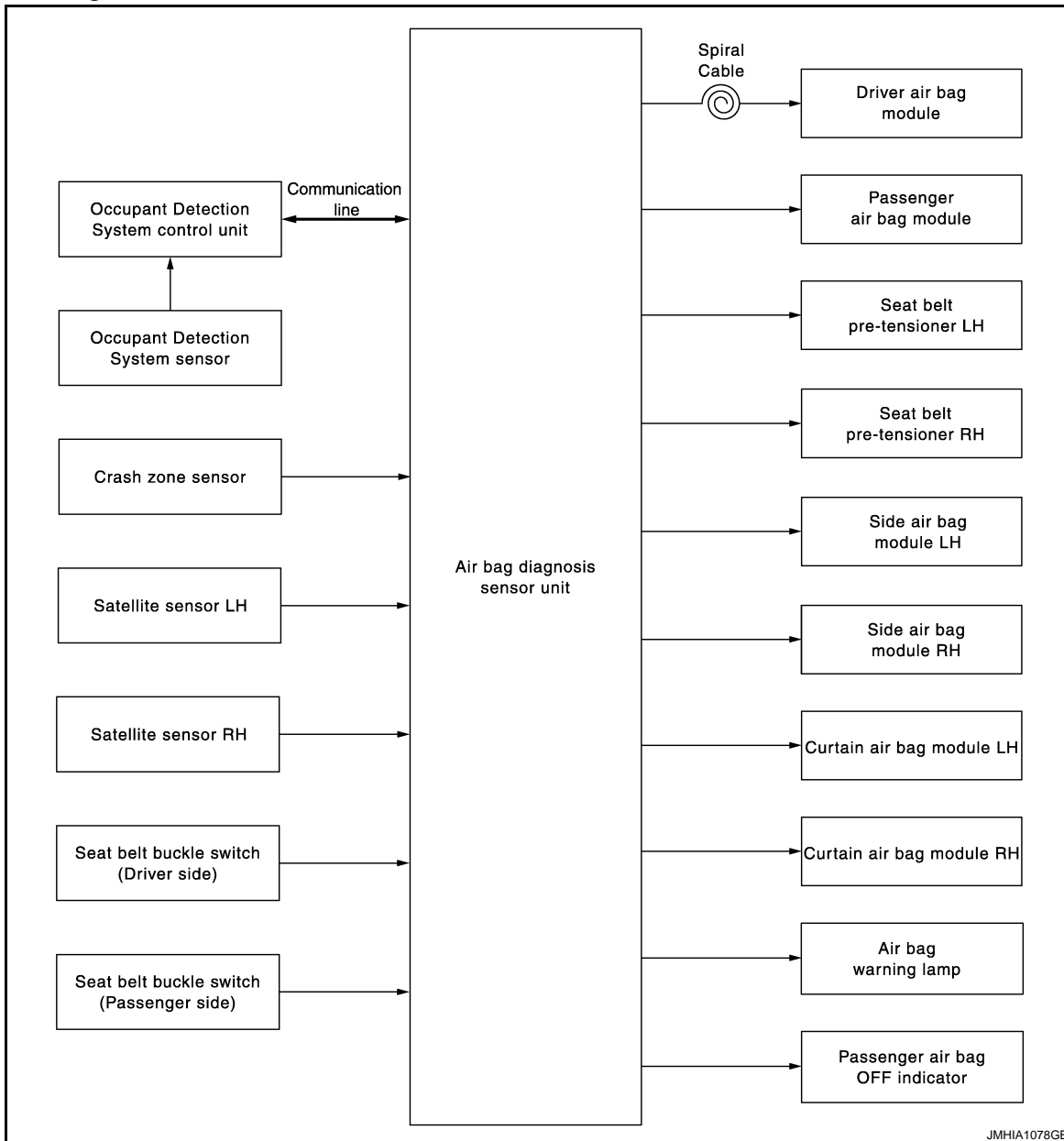

#### System Description

INFOID:000000005489045

Supplemental Restraint System (SRS) activates air bag module and seat belt pre-tensioner when it detects a frontal collision or a side collision that is more than the specified limit. Together with other safety devices, it reduces the impact that occupant receives when vehicle collision occurs.

Air bag diagnosis sensor unit supplies power supply to air bag module and pre-tensioner seat belt when deceleration that is more than the specified limit is detected by G sensor in air bag diagnosis sensor unit, crash zone sensor, or satellite sensor. Air bag module is composed of electric igniter (squib), filter, pyrotechnic material, and gas generating material. When air bag module receives a signal from air bag diagnosis sensor unit, air bag module ignites pyrotechnic material using electric igniter (squib) so that gas generating material generates high temperature nitrogen gas. The gas through filter activates air bag. At the same time, pre-tensioner seat belt receives power supply from air bag diagnosis sensor unit, gas generator is activated, and then gas is generated. Balls in pipe are moved according to generated gas pressure and strike pinion gear on ELR shaft. ELR shaft rotates and retracts seat belt.

# SRS AIR BAG SYSTEM

## < SYSTEM DESCRIPTION >

### AIR BAG DIAGNOSIS SENSOR UNIT FUNCTIONS

Air bag diagnosis sensor unit has the following functions.

- Detects a collision and supplies the energy for deploying air bag and seat belt pre-tensioner.
- Detects and records electrical malfunction in air bag system and seat belt pre-tensioner system, and blinking air bag warning lamp.
- Detects and records the deployment of air bag and seat belt pre-tensioner, and turns ON air bag warning lamp.
- Indicates malfunctioning portion via the number of blinks from the air bag warning lamp in the diagnosis mode.
- Indicates the malfunction record via CONSULT-III.
- Suppresses the deployment of passenger air bag when passenger seat is empty or occupied by child or child-seat.
- When passenger seat is occupied by child or child seat, turns ON passenger air bag OFF indicator.
- When judges that passenger seat is occupied by a adult or a child and passenger seat belt is not fasten, turns ON seat belt warning lamp. Further information for the seat belt warning system, refer to [SBC-3, "System Description"](#).

### COLLISION MODES

The operation of SRS is different depending on the collision modes applications. For example, the driver air bag module, passenger air bag module, and seat belt pre-tensioner are activated in a frontal collision but not in a side collision.

SRS configurations that are activated for the following collision modes.

×: Apply —: Not apply

SRS configuration	Frontal collision	Left side collision	Right side collision
Driver air bag module.	×	—	—
Passenger air bag module.	×	—	—
Seat belt pre-tensioner LH.	×	—	—
Seat belt pre-tensioner RH.	×	—	—
Side air bag module LH.	—	×	—
Side air bag module RH.	—	—	×
Curtain air bag module LH.	—	×	—
Curtain air bag module RH.	—	—	×

A  
B  
C  
D  
E  
F  
G  
I  
J  
K  
L  
M  
N  
O  
P

**SRC**

# SRS AIR BAG SYSTEM

< SYSTEM DESCRIPTION >

## Component Parts Location

INFOID:000000005489046

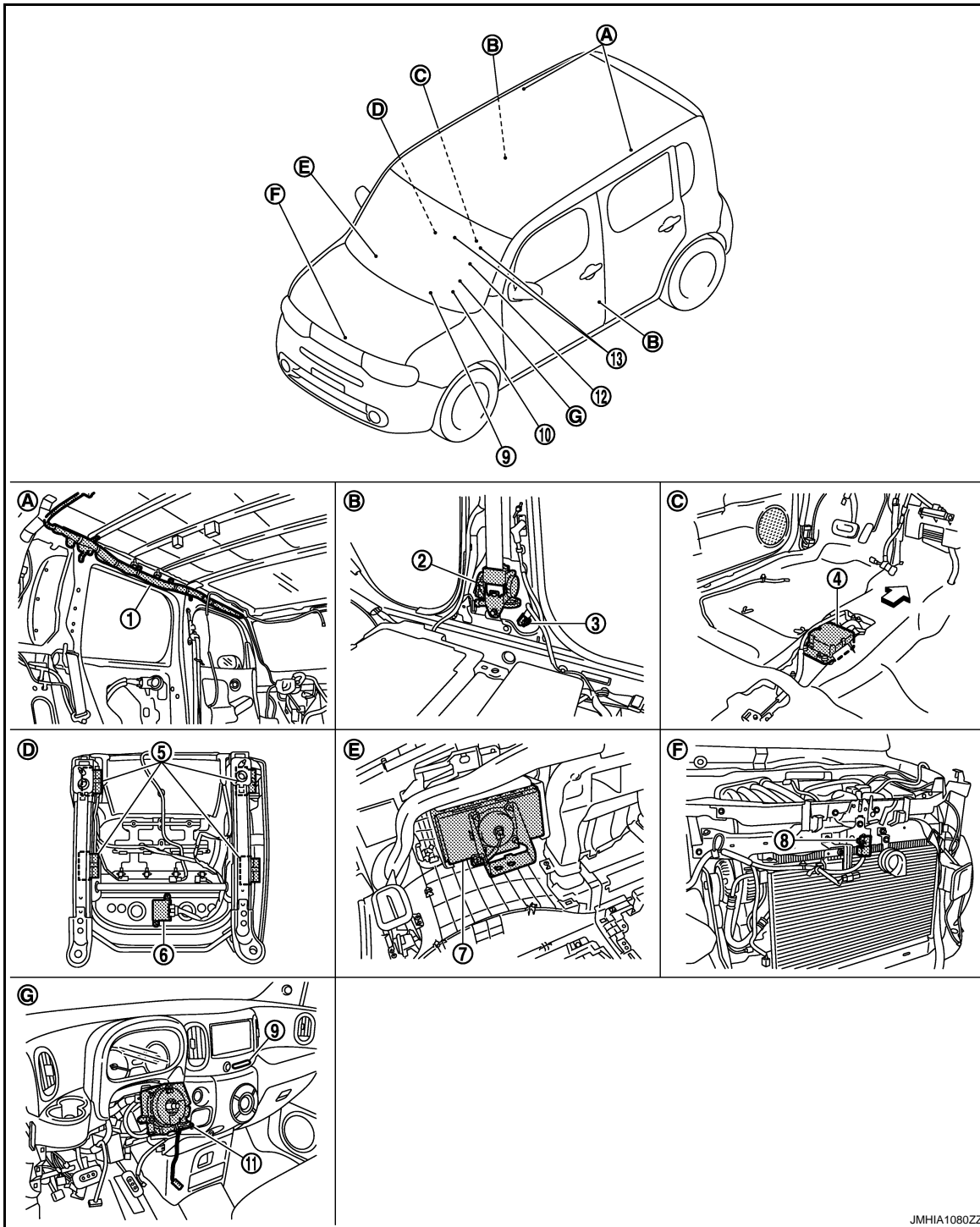

JMHIA1080ZZ

- |   |  |   |
|---|--|---|
| 1. Curtain air bag module LH/RH   | 2. Seat belt pre-tensioner LH/RH         | 3. Satellite sensor LH/RH                 |
| 4. Air bag diagnosis sensor unit  | 5. Occupant Detection System seat sensor | 6. Occupant Detection System control unit |
| 7. Passenger air bag module   | 8. Crash zone sensor                     | 9. Passenger air bag OFF indicator        |
| 10. Combination meter<br>Refer to <a href="#">MWI-8, "METER SYSTEM: Component Parts Location"</a> | 11. Combination switch (spiral cable)    | 12. Driver air bag module                 |
| 13. Seat belt buckle switch (Driver side/<br>Passenger side)                                      |  |   |

# SRS AIR BAG SYSTEM

## < SYSTEM DESCRIPTION >

- |   |                                      |                                   |
|---|--------------------------------------|-----------------------------------|
| A. Behind headlining                        | B. Behind center pillar lower gamish | C. Behind center console assembly |
| D. Backside of passenger seat cushion frame | E. Behind glove box assembly         | F. View with front grille removed |
| G. View with steering wheel removed         |                                      |                                   |

## Component Description

INFOID:000000005489047

Component	Function
Air bag diagnosis sensor unit	Detects a collision and supplies power supply for deployment to air bag module and pre-tensioner seat belt.
Air bag module <ul style="list-style-type: none"> <li>• Driver</li> <li>• Passenger</li> <li>• Side</li> <li>• Curtain</li> </ul>	Receives signal from air bag diagnosis sensor unit and deploys air bag.
Seat belt pre-tensioner	Receives signal from air bag diagnosis sensor unit and deploys seat belt pre-tensioner.
Seat belt buckle switch	Controls deployment timing based on seat belt fastened or unfastened condition.
Crash zone sensor	Transmits signal to air bag diagnosis sensor unit when a frontal collision occurs.
Satellite sensor (LH/RH)	Transmits signal to air bag diagnosis sensor unit when a side collision occurs.
Occupant Detection System control unit	Detects passenger seat occupant and judges whether or not passenger seat air bag is deployed.
Combination meter (air bag warning lamp)	Indicates air bag malfunctioning and deployment by blinking and illuminating air bag warning lamp.
Passenger air bag OFF indicator	Indicates whether or not passenger air bag is in the activation mode based on the judgement of Occupant Detection System.
Combination switch (spiral cable)	Supplies power supply to driver air bag module on steering wheel.

A  
B  
C  
D  
E  
F  
G  
I  
J  
K  
L  
M  
N  
O  
P

**SRC**

# OCCUPANT DETECTION SYSTEM

< SYSTEM DESCRIPTION >

## OCCUPANT DETECTION SYSTEM

### System Diagram

INFOID:000000005489048

### OCCUPANT DETECTION SYSTEM

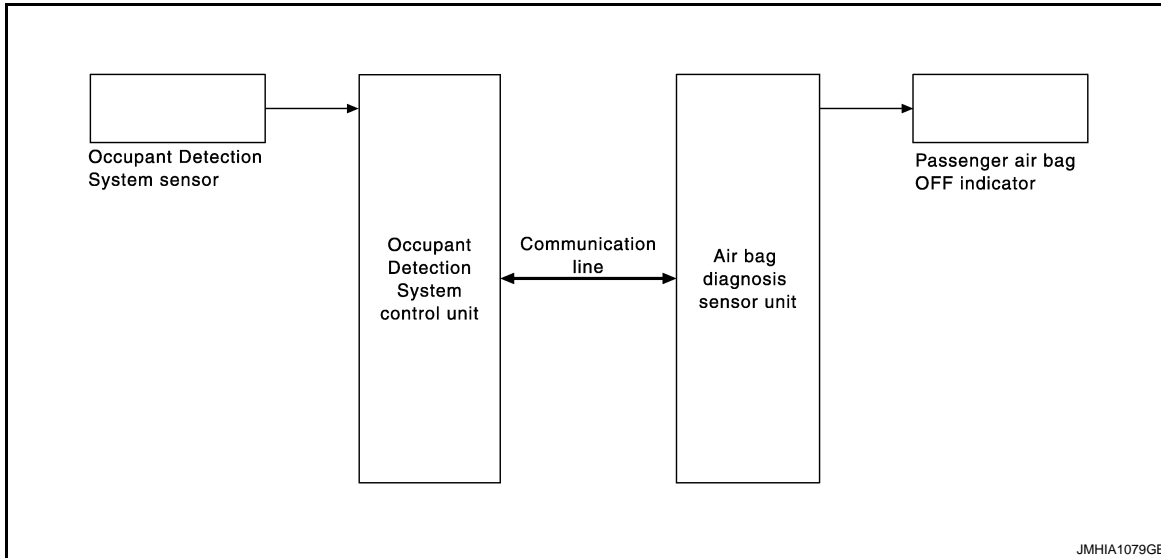

### System Description

INFOID:000000005489049

This Occupant Detection System has the following functions.

- Suppress the deployment of passenger air bag when passenger seat is empty, or when occupied by child and child-seat.
- Turns ON passenger air bag OFF indicator when passenger seat is occupied by child-seat and child.
- Indicates malfunction portion with blinking times of air bag warning lamp in diagnosis mode.
- Indicates the malfunctioning record by CONSULT-III.
- When “zero point reset” for Occupant Detection System is incomplete, CONSULT-III indicates that “zero point reset” is incomplete. This function is applied to NISSAN genuine parts only.

**NOTE:**

- Operation of air bag diagnosis sensor unit when air bag diagnosis sensor unit receives information from Occupant Detection System.
- Even if zero point reset is “complete”, always perform zero point reset after the removal and installation of seat or the removal of control unit harness connector.

Status (passenger seat)	Passenger air bag	Passenger air bag OFF indicator	Air bag warning lamp
Empty	Suppress	OFF	OFF
An object	Suppress	ON	OFF
Child/ child-seat	Suppress	ON	OFF
Adult	Enable to deploy	OFF	OFF
Malfunction	Suppress	ON	Blinking
Zero point reset Not yet performed (NISSAN genuine parts only)	Suppress	ON	Blinking

# OCCUPANT DETECTION SYSTEM

< SYSTEM DESCRIPTION >

## Component Parts Location

INFOID:000000005489050

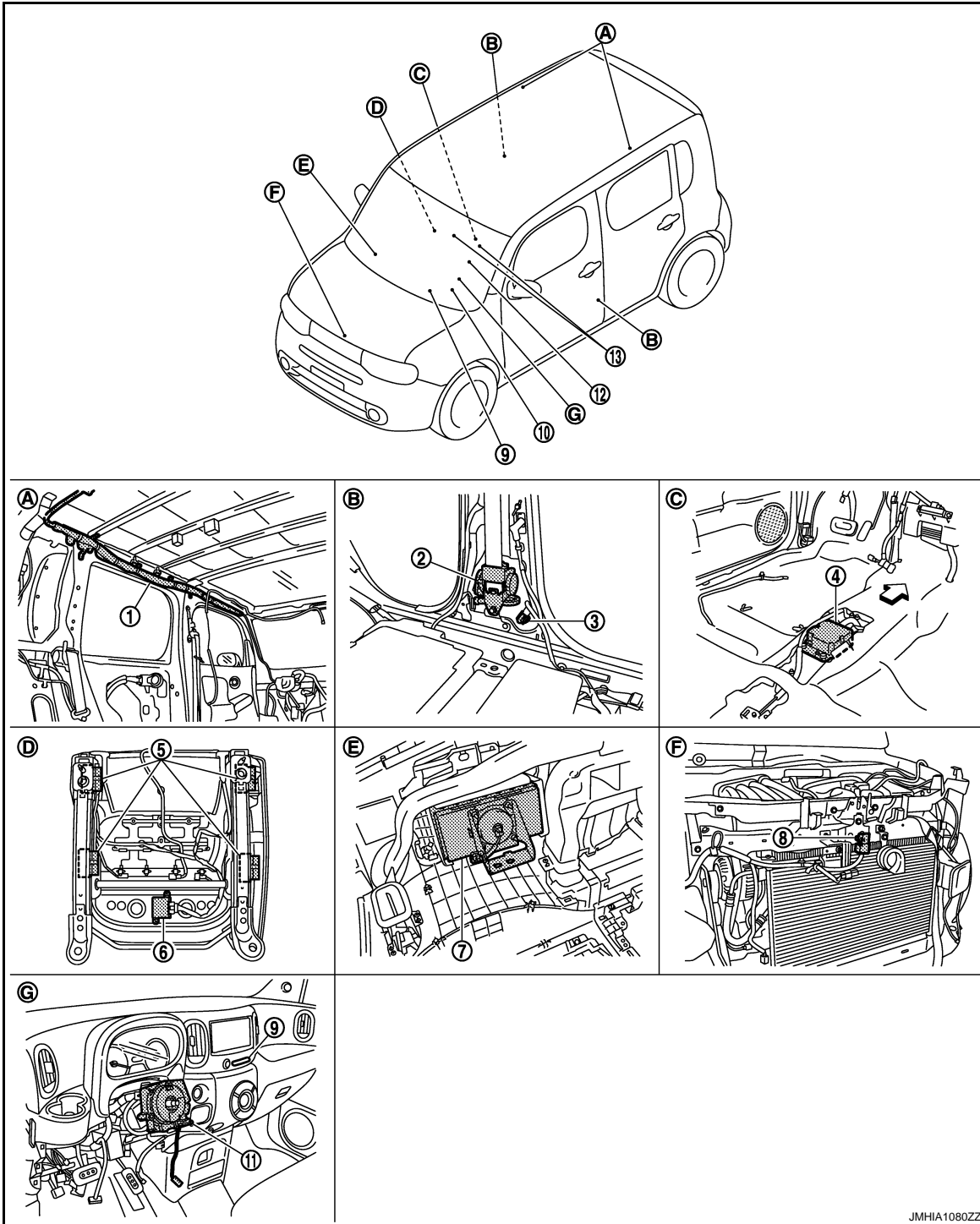

- |   |  |   |
|---|--|---|
| 1. Curtain air bag module LH/RH   | 2. Seat belt pre-tensioner LH/RH         | 3. Satellite sensor LH/RH                 |
| 4. Air bag diagnosis sensor unit  | 5. Occupant Detection System seat sensor | 6. Occupant Detection System control unit |
| 7. Passenger air bag module   | 8. Crash zone sensor                     | 9. Passenger air bag OFF indicator        |
| 10. Combination meter<br>Refer to <a href="#">MWI-8, "METER SYSTEM: Component Parts Location"</a> | 11. Combination switch (spiral cable)    | 12. Driver air bag module                 |
| 13. Seat belt buckle switch (Driver side/ Passenger side)   |  |   |

JMHIA1080ZZ

A  
B  
C  
D  
E  
F  
G  
I  
J  
K  
L  
M  
N  
O

SRC

P

# OCCUPANT DETECTION SYSTEM

## < SYSTEM DESCRIPTION >

- A. Behind headlining                      B. Behind center pillar lower garnish                      C. Behind center console assembly  
D. Backside of passenger seat cushion frame                      E. Behind glove box assembly                      F. View with front grille removed  
G. View with steering wheel removed

## Component Description

INFOID:000000005489051

Component parts	Outline of function
Occupant Detection System sensor	Detects if the passenger seat is empty or occupied
Occupant Detection System control unit	Transmits the passenger seat status (occupied or empty) to air bag diagnosis sensor unit
Passenger air bag OFF indicator	Turns the passenger air bag OFF indicator lamp ON when the passenger seat is occupied by a child or a child-seat
Air bag diagnosis sensor unit	<ul style="list-style-type: none"><li>• Performs the deploy judgement of passenger air bag based on the information from Occupant Detection System control unit.</li><li>• Passenger air bag OFF indicator turns ON or turns OFF when passenger state signal detected by Occupant Detection System control unit is received.</li></ul>



# ON BOARD DIAGNOSTIC (OBD) SYSTEM

< SYSTEM DESCRIPTION >

## ON BOARD DIAGNOSTIC (OBD) SYSTEM

### Diagnosis Description

INFOID:000000005489052

#### CAUTION:

- Never use electrical test equipment on any circuit related to the SRS unless instructed in this Service Manual. SRS wiring harnesses can be identified by yellow and/or orange harnesses or harness connectors.
- Never repair, splice or modify the SRS wiring harness. If the harness is damaged, replace it with a new one.
- Keep ground portion clean.

#### DIAGNOSIS FUNCTION

- The SRS self-diagnosis results can be read with air bag warning lamp and/or CONSULT-III.
- The user mode is exclusively prepared for the customer (driver). This mode warns the driver of a system malfunction through the operation of the air bag warning lamp.
- The diagnosis mode allows the technician to locate and inspect the malfunctioning part.
- The mode applications for the air bag warning lamp and CONSULT-III are as per the following items.

×: Application, —: Not application

Diagnosis tool	User mode	Diagnosis mode
Air bag warning lamp	×	×
CONSULT-III	—	×

### Diagnosis with Air Bag Warning Lamp

INFOID:000000005489053

#### SELF DIAGNOSIS FUNCTION

There are two self diagnosis functions with air bag warning lamp per the following items.

- USER MODE
- DIAGNOSIS MODE

#### CHANGE DIAGNOSIS MODE

- Diagnosis mode changes from user mode to diagnosis mode when changing operation is performed.
- In user mode, when SRS air bag warning lamp is not blinking, changing to diagnosis mode by ignition switch operation is not possible.
- In diagnosis mode, when repair is complete and system is normal, the mode changes to user mode when ignition switch is turned from OFF to ON.

#### PROCEDURE TO CHANGE DIAGNOSIS MODE

1. Turn ignition switch from OFF to ON.
2. SRS air bag lamp turns ON for 7 second and turns OFF, then turn ignition switch OFF within 1second after the lamp turns OFF.
3. After turning ignition switch OFF, wait for 3 seconds or more.
4. Repeat operation 1 to 3 for 2 times so that operation 1 to 3 is repeated for 3times in total.
5. Turn ignition switch from OFF to ON. Diagnosis mode changes.

#### USER MODE

In USER MODE, air bag warning lamp on combination meter blinks when a malfunction is detected and warns the customer (driver).

#### How to Read Air Bag Warning Lamp

1. Turn the ignition switch from OFF to ON, and check that the air bag warning lamp blinks.
2. Compare the air bag warning lamp blinking pattern with the examples.

#### Air Bag Warning Lamp Examples

A  
B  
C  
D  
E  
F  
G  
I  
J  
K  
L  
M  
N  
O  
P

SRC

# ON BOARD DIAGNOSTIC (OBD) SYSTEM

## < SYSTEM DESCRIPTION >

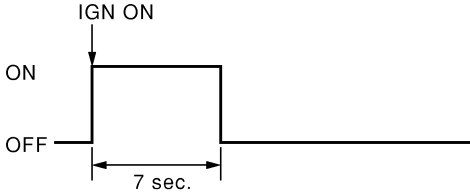
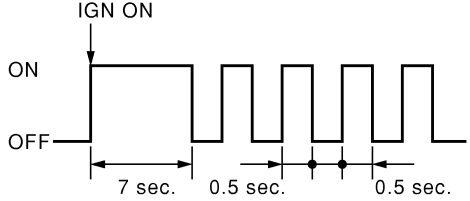
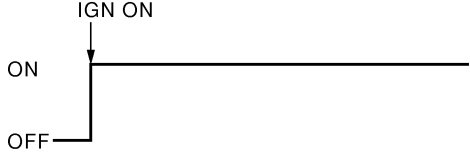
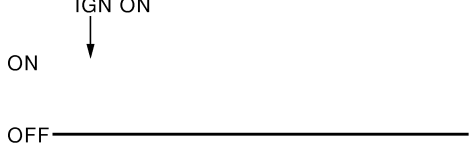
Air bag warning lamp operation (user mode)	SRS condition	Reference item
 <p style="text-align: right;">SHIA0011E</p>	<ul style="list-style-type: none"> <li>No malfunction is detected</li> <li>No further action is necessary</li> </ul>	<p style="text-align: center;">—</p>
 <p style="text-align: right;">SHIA0012E</p>	<ul style="list-style-type: none"> <li>The system is malfunctioning</li> <li>Self diagnostic result is not erased after repair</li> </ul> <p>Battery voltage is low (less than 9 V)</p> <p>Zero point reset is not completed</p> <p>Intermittent malfunction is detected in the past</p>	<p>Erase "Self Diagnostic Result" Refer to <a href="#">SRC-23, "CONSULT-III Function"</a>, How to Erase Self-diagnostic Result</p> <p>Check "CAUSE OF WARNING" in "Special Function" with CONSULT-III. Refer to <a href="#">SRC-23, "CONSULT-III Function"</a></p> <p>Go to <a href="#">SRC-8, "ZERO POINT RESET : Description"</a></p> <p>Go to <a href="#">GI-35, "Intermittent Incident"</a></p>
 <p style="text-align: right;">SHIA0013E</p>	<ul style="list-style-type: none"> <li>Air bag is deployed</li> <li>Seat belt pre-tensioner is deployed</li> <li>Air bag diagnosis sensor unit is malfunctioning</li> <li>Air bag power supply circuit is malfunctioning</li> <li>Air bag warning lamp circuit is malfunctioning</li> </ul>	<p>Go to <a href="#">SRC-152, "Diagnosis Procedure"</a> or <a href="#">SRC-153, "Diagnosis Procedure"</a></p> <p>Go to <a href="#">SRC-172, "Diagnosis Procedure"</a></p>
 <p style="text-align: right;">SHIA0014E</p>	<ul style="list-style-type: none"> <li>Air bag diagnosis sensor unit is malfunctioning</li> <li>Air bag warning lamp circuit is malfunctioning</li> </ul>	<p>Go to <a href="#">SRC-173, "Diagnosis Procedure"</a></p>

## DIAGNOSIS MODE

The diagnosis mode can only be switched when a malfunction is detected in the user mode. Malfunctioning system is indicated according to blinking pattern of air bag warning lamp.

### How to Read Air Bag Warning Lamp

- Follow the procedures of "PROCEDURE TO CHANGE DIAGNOSIS MODE", and switch to the diagnosis mode.
- Turn ignition switch ON. Check the blinking pattern of air bag warning lamp.  
There are 2 blinking patterns for the air bag warning lamp as per the following items.

# ON BOARD DIAGNOSTIC (OBD) SYSTEM

## < SYSTEM DESCRIPTION >

- Front air bag system: 3 second blink followed by a 0.5 second blink repeated.
- Side air bag system: Two 1.5 second blinks followed by a 0.5 second blink repeated.

### Front air bag system

Number of 0.5 second blinks	Malfunctioning items	Blinking pattern
0	<ul style="list-style-type: none"> <li>• Self-diagnostic result is not erased after repair</li> <li>• Intermittent malfunction is detected in the past</li> </ul>	Refer to the following items <ul style="list-style-type: none"> <li>• Refer to How to Erase Self-diagnostic Result</li> <li>• <a href="#">GI-35, "Intermittent Incident"</a></li> </ul>
1	Seat belt pre-tensioner RH	Refer to the following items <ul style="list-style-type: none"> <li>• <a href="#">SRC-75, "DTC Logic"</a></li> <li>• <a href="#">SRC-77, "DTC Logic"</a></li> <li>• <a href="#">SRC-79, "DTC Logic"</a></li> <li>• <a href="#">SRC-81, "DTC Logic"</a></li> </ul>
2	Driver air bag module	Refer to the following items <ul style="list-style-type: none"> <li>• <a href="#">SRC-53, "DTC Logic"</a></li> <li>• <a href="#">SRC-55, "DTC Logic"</a></li> <li>• <a href="#">SRC-57, "DTC Logic"</a></li> <li>• <a href="#">SRC-59, "DTC Logic"</a></li> <li>• <a href="#">SRC-73, "DTC Logic"</a></li> </ul>
3	Seat belt pre-tensioner LH	Refer to the following items <ul style="list-style-type: none"> <li>• <a href="#">SRC-83, "DTC Logic"</a></li> <li>• <a href="#">SRC-85, "DTC Logic"</a></li> <li>• <a href="#">SRC-87, "DTC Logic"</a></li> <li>• <a href="#">SRC-89, "DTC Logic"</a></li> </ul>
5	Occupant Detection System control unit	Refer to the following items <ul style="list-style-type: none"> <li>• <a href="#">SRC-31, "DTC Logic"</a></li> <li>• <a href="#">SRC-33, "DTC Logic"</a></li> <li>• <a href="#">SRC-35, "DTC Logic"</a></li> <li>• <a href="#">SRC-39, "DTC Logic"</a></li> </ul>
6	Crash zone sensor	Refer to the following items <ul style="list-style-type: none"> <li>• <a href="#">SRC-43, "DTC Logic"</a></li> <li>• <a href="#">SRC-45, "DTC Logic"</a></li> <li>• <a href="#">SRC-47, "DTC Logic"</a></li> <li>• <a href="#">SRC-49, "DTC Logic"</a></li> </ul>
7	Air bag diagnosis sensor unit	Refer to the following items <ul style="list-style-type: none"> <li>• <a href="#">SRC-25, "DTC Logic"</a></li> <li>• <a href="#">SRC-27, "DTC Logic"</a></li> <li>• <a href="#">SRC-29, "DTC Logic"</a></li> <li>• <a href="#">SRC-41, "DTC Logic"</a></li> <li>• <a href="#">SRC-51, "DTC Logic"</a></li> <li>• <a href="#">SRC-61, "DTC Logic"</a></li> <li>• <a href="#">SRC-71, "DTC Logic"</a></li> <li>• <a href="#">SRC-91, "DTC Logic"</a></li> <li>• <a href="#">SRC-93, "DTC Logic"</a></li> <li>• <a href="#">SRC-107, "DTC Logic"</a></li> <li>• <a href="#">SRC-125, "DTC Logic"</a></li> <li>• <a href="#">SRC-144, "DTC Logic"</a></li> <li>• <a href="#">SRC-146, "DTC Logic"</a></li> <li>• <a href="#">SRC-148, "DTC Logic"</a></li> <li>• <a href="#">SRC-150, "DTC Logic"</a></li> <li>• <a href="#">SRC-159, "DTC Logic"</a></li> <li>• <a href="#">SRC-161, "DTC Logic"</a></li> </ul>
8	Passenger air bag module	Refer to the following items <ul style="list-style-type: none"> <li>• <a href="#">SRC-63, "DTC Logic"</a></li> <li>• <a href="#">SRC-65, "DTC Logic"</a></li> <li>• <a href="#">SRC-67, "DTC Logic"</a></li> <li>• <a href="#">SRC-69, "DTC Logic"</a></li> </ul>
11	Passenger air bag OFF indicator	Refer to <a href="#">SRC-37, "DTC Logic"</a> .
17	Air bag diagnosis sensor unit	Refer to <a href="#">SRC-127, "DTC Logic"</a>

A

B

C

D

E

F

G

SRC

I

J

K

L

M

N

O

P

# ON BOARD DIAGNOSTIC (OBD) SYSTEM

## < SYSTEM DESCRIPTION >

### Side air bag system

Number of 0.5-second blinks	Malfunctioning items	Blinking pattern
1	Side air bag module RH	Refer to the following items <ul style="list-style-type: none"> <li>• <a href="#">SRC-109, "DTC Logic"</a></li> <li>• <a href="#">SRC-111, "DTC Logic"</a></li> <li>• <a href="#">SRC-113, "DTC Logic"</a></li> <li>• <a href="#">SRC-115, "DTC Logic"</a></li> </ul>
2	Side air bag module LH	Refer to the following items <ul style="list-style-type: none"> <li>• <a href="#">SRC-117, "DTC Logic"</a></li> <li>• <a href="#">SRC-119, "DTC Logic"</a></li> <li>• <a href="#">SRC-121, "DTC Logic"</a></li> <li>• <a href="#">SRC-123, "DTC Logic"</a></li> </ul>
3	Satellite sensor RH	Refer to the following items <ul style="list-style-type: none"> <li>• <a href="#">SRC-95, "DTC Logic"</a></li> <li>• <a href="#">SRC-97, "DTC Logic"</a></li> <li>• <a href="#">SRC-99, "DTC Logic"</a></li> <li>• <a href="#">SRC-155, "DTC Logic"</a></li> </ul>
4	Satellite sensor LH	Refer to the following items <ul style="list-style-type: none"> <li>• <a href="#">SRC-101, "DTC Logic"</a></li> <li>• <a href="#">SRC-103, "DTC Logic"</a></li> <li>• <a href="#">SRC-105, "DTC Logic"</a></li> <li>• <a href="#">SRC-157, "DTC Logic"</a></li> </ul>
5	Curtain air bag module RH	Refer to the following items <ul style="list-style-type: none"> <li>• <a href="#">SRC-128, "DTC Logic"</a></li> <li>• <a href="#">SRC-130, "DTC Logic"</a></li> <li>• <a href="#">SRC-132, "DTC Logic"</a></li> <li>• <a href="#">SRC-134, "DTC Logic"</a></li> </ul>
6	Curtain air bag module LH	Refer to the following items <ul style="list-style-type: none"> <li>• <a href="#">SRC-136, "DTC Logic"</a></li> <li>• <a href="#">SRC-138, "DTC Logic"</a></li> <li>• <a href="#">SRC-140, "DTC Logic"</a></li> <li>• <a href="#">SRC-142, "DTC Logic"</a></li> </ul>

### How to Erase Self Diagnosis Result

After a malfunction is repaired, turn the ignition switch OFF for one second or more, then turn ignition switch ON. The diagnosis mode returns to the user mode. At that time the self-diagnosis result is cleared.

### EXAMPLE OF AIR BAG WARNING LAMP OPERATION IN THE DIAGNOSIS MODE

#### System Normal

When system is normal.

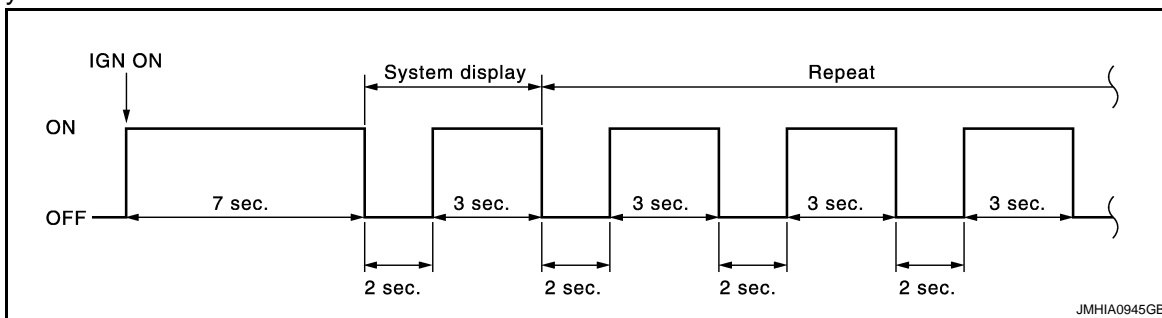

#### Single System Malfunction

- Front air bag system

# ON BOARD DIAGNOSTIC (OBD) SYSTEM

## < SYSTEM DESCRIPTION >

When air bag diagnosis sensor unit system (Item display 1) is malfunctioning.

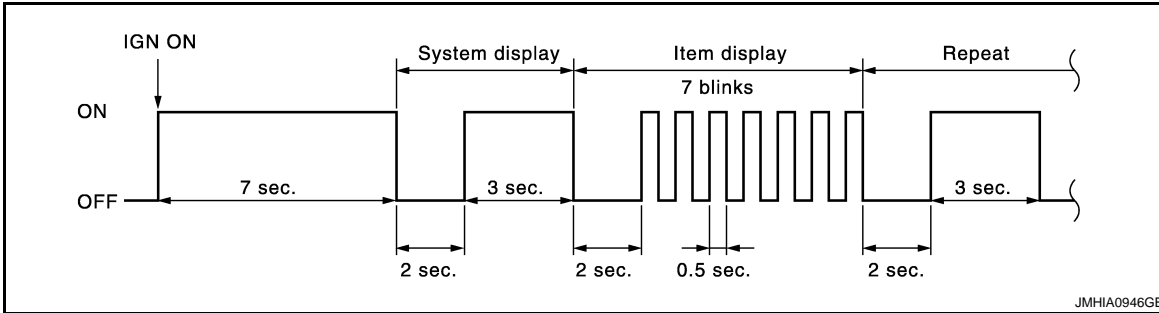

- Side air bag system

When curtain air bag module LH system (Item display 1) is malfunctioning.

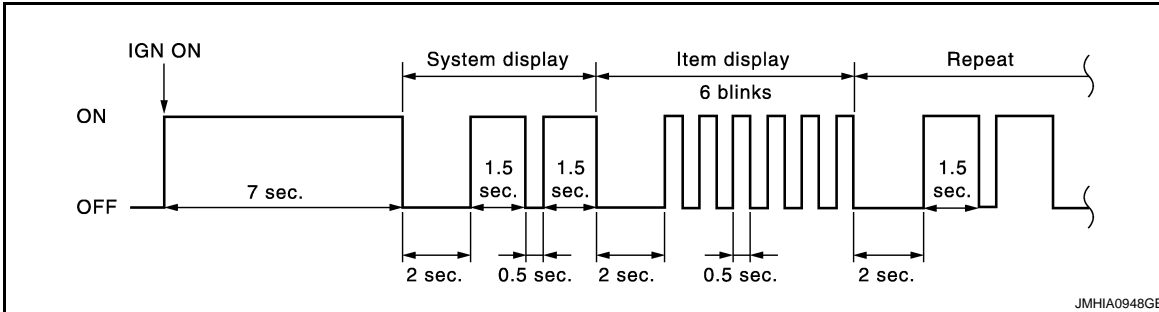

## Multiple Systems Malfunction

- Front air bag system

When driver air bag module (Item display 1) and air bag diagnosis sensor unit system (Item display 2) are malfunctioning.

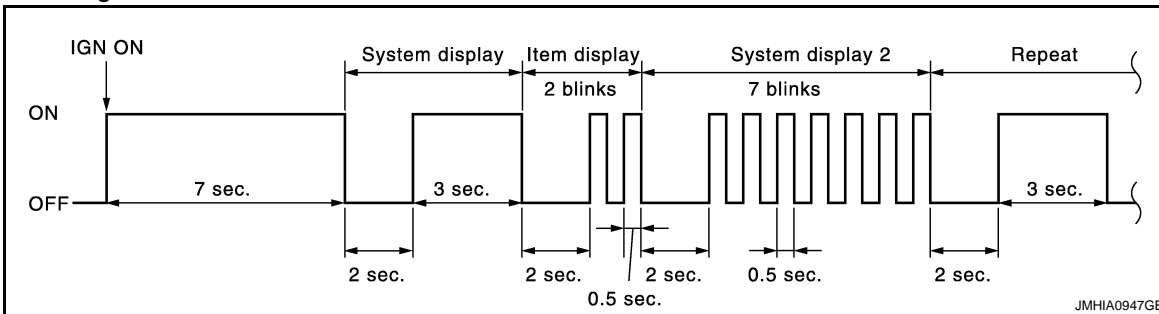

- Side air bag system

When satellite sensor LH (Item display 1) and curtain air bag module LH system (Item display 2) are malfunctioning.

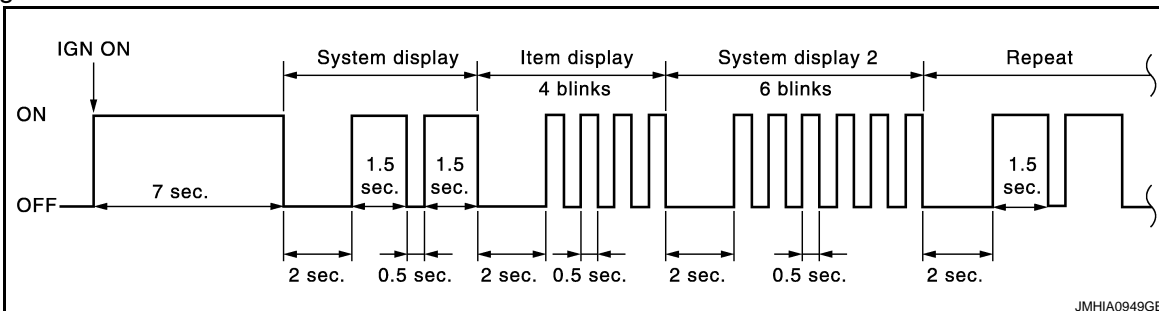

- Front air bag system and side air bag system

A  
B  
C  
D  
E  
F  
G  
I  
J  
K  
L  
M  
N  
O  
P

SRC

# ON BOARD DIAGNOSTIC (OBD) SYSTEM

## < SYSTEM DESCRIPTION >

When driver air bag module (Item display 1) and satellite sensor RH (Item display2) are malfunctioning.

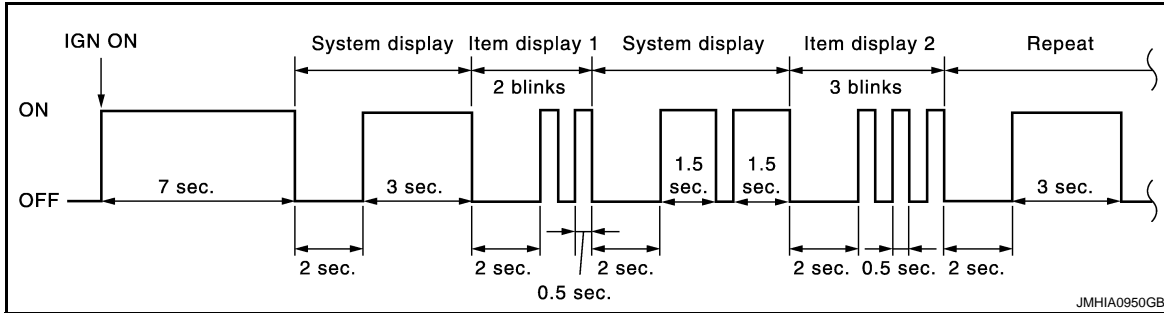

# DIAGNOSIS SYSTEM (AIR BAG)

< SYSTEM DESCRIPTION >

## DIAGNOSIS SYSTEM (AIR BAG)

### CONSULT-III Function

INFOID:000000005489054

#### APPLICATION ITEM

CONSULT-III performs the following functions.

Diagnosis mode		Description
Ecu Identification		Air bag diagnosis sensor unit ECU discriminated number (identification number) is displayed. Air bag diagnosis sensor unit has individual ECU discriminated number (identification number) based on model and equipment.
Self Diagnostic Result		The current self diagnosis results (also indicated with the number of air bag warning lamp blinks in the diagnosis mode) are displayed on CONSULT-III screen in real time. This refers to a malfunctioning part requiring repairs. Refer to <a href="#">SRC-162, "DTC Index"</a> .
Function Test	CAR COMPUTER DIAG.	Test result is indicated using "OK" or "NG" so that the customer recognizes easily.
Special function	SELF-DIAG [PAST]	Diagnosis results previously stored in the memory are displayed on CONSULT-III screen. The stored results are not erased until memory erasing is executed.
	TROUBLE DIAG RECORD	With TROUBLE DIAG RECORD, diagnosis results previously erased by a reset operation can be displayed on CONSULT-III screen.
	SELF-DIAG RESULTS [CAN]	<b>NOTE:</b> This item is displayed, but cannot be supported.
	CAUSE OF WARNING	It displays the cause of warning lamp illumination that is not recorded in memory.

#### HOW TO ERASE SELF DIAGNOSTIC RESULTS

- "Self Diagnostic Result"  
A current self-diagnosis result is displayed on CONSULT-III screen in real time. After the malfunction is repaired completely, no malfunction is detected on "Self Diagnostic Result".
- "SELF-DIAG [PAST]"  
Return to "Self Diagnostic Result" CONSULT-III screen by touching the "BACK" key of CONSULT-III and select "Self Diagnostic Result" in SELECT DIAG MODE. Touch "ERASE" in "Self Diagnostic Result" mode.  
**NOTE:**  
If the memory of the malfunction in "SELF-DIAG [PAST]" is not erased, the user mode shows the system malfunction by the illumination of the warning lamp even if the malfunction is repaired completely.
- "TROUBLE DIAG RECORD"  
The memory of "TROUBLE DIAG RECORD" cannot be erased.

#### SPECIAL FUNCTION

##### CAUSE OF WARNING

This item indicates IGN low voltage condition.

The air bag warning lamp blink in user mode when the battery voltage is lowered to the voltage value (less than 9 V) at which the SRS cannot be operated normally. The air bag warning lamp turns OFF after the battery voltage returns to normal status after blinking.

In such a case, the DTC memory is not performed and changing to the self-diagnostic mode by IGN operation cannot be performed while the air bag warning lamp illuminates. "NO DTC" is displayed even if the malfunctioning parts are checked by CONSULT-III.

This function records the following items.

Display contents of CONSULT-III		Description
Air bag	IGN VOLT COND	"LOW" is displayed when IGN low voltage is detected. If not, "OK" is displayed.
	IGN VOLT TIME	Times of IGN low voltage is detected.
	LOW V RECORDED	Times of IGN ON after IGN low voltage is detected.

# DIAGNOSIS SYSTEM (OCCUPANT DETECTION SYSTEM)

< SYSTEM DESCRIPTION >

## DIAGNOSIS SYSTEM (OCCUPANT DETECTION SYSTEM)

### CONSULT-III Function

INFOID:000000005489055

#### ZERO POINT RESET DESCRIPTION

This vehicle adopts occupant detection system with a weight detecting method. When replacing, or removing and installing passenger seat, always perform "zero point rest" so that the vehicle recognizes zero point. If zero point reset is incomplete, occupant detection sensor does not operate normally.

#### WORK SUPPORT

Monitor item	Description
Zero point reset function	Perform zero point reset. Refer to <a href="#">SRC-8, "ZERO POINT RESET : Special Repair Requirement"</a> .



# B1001, B1002, B1003, B1004, B1005 DIAGNOSIS SENSOR UNIT

< DTC/CIRCUIT DIAGNOSIS >

## DTC/CIRCUIT DIAGNOSIS

### B1001, B1002, B1003, B1004, B1005 DIAGNOSIS SENSOR UNIT

#### Description

INFOID:000000005489056

- It detects a shock that is more than the specified level and monitors whether the driver and passenger air bags, side air bag, curtain air bag, and pre-tensioner seat belts operate normally.
- It contains the "G" sensors for both frontal and side collisions and spare battery function in case of main battery damage in collision.

#### DTC Logic

INFOID:000000005489057

#### DTC DETECTION LOGIC

DTC	Display contents of CONSULT-III	DTC detecting condition	Possible cause
B1001 B1002 B1003 B1004 B1005	CONTROL UNIT	Air bag diagnosis sensor unit is malfunctioning	Malfunction in air bag diagnosis sensor unit

#### DTC CONFIRMATION PROCEDURE

##### 1. CHECK SELF-DIAG RESULT

With CONSULT-III

1. Turn ignition switch ON.
2. Perform "AIR BAG" Self Diagnostic Result.

Without CONSULT-III

1. Turn ignition switch ON.
2. Check the air bag warning lamp status. Refer to [SRC-17. "Diagnosis with Air Bag Warning Lamp"](#).

##### NOTE:

SRS does not enter the diagnosis mode if no malfunction is detected in the user mode.

Is malfunctioning part detected?

- YES >> Refer to [SRC-25. "Diagnosis Procedure"](#).  
NO >> INSPECTION END

#### Diagnosis Procedure

INFOID:000000005489058

##### WARNING:

- Before servicing, turn ignition switch OFF, disconnect battery negative terminal, and wait 3 minutes or more. (To discharge backup capacitor.)
- Never use unspecified tester or other measuring device.

##### 1. CHECK HARNESS CONNECTOR

Check the harness connector.

Is the inspection result normal?

- YES >> GO TO 2.  
NO >> Replace harness connectors.

##### 2. CHECK WIRING HARNESS

Check the wiring harness externals.

Is the inspection result normal?

- YES >> GO TO 3.  
NO >> Replace wiring harness.

##### 3. REPLACE AIR BAG DIAGNOSIS SENSOR UNIT

1. Replace air bag diagnosis sensor unit. Refer to [SR-26. "Exploded View"](#).

## **B1001, B1002, B1003, B1004, B1005 DIAGNOSIS SENSOR UNIT**

< DTC/CIRCUIT DIAGNOSIS >

---

2. Perform DTC confirmation procedure. Refer to [SRC-25. "DTC Logic"](#).

Is DTC detected?

YES >> GO TO 1.

NO >> INSPECTION END

# B1006, B1007, B1008, B1009, B1010 DIAGNOSIS SENSOR UNIT

< DTC/CIRCUIT DIAGNOSIS >

## B1006, B1007, B1008, B1009, B1010 DIAGNOSIS SENSOR UNIT

### Description

INFOID:000000005489059

- It detects a shock that is more than the specified level and monitors whether the driver and passenger air bags, side air bag, curtain air bag, and pre-tensioner seat belts operate normally.
- It contains the "G" sensors for both frontal and side collisions and spare battery function in case of main battery damage in collision.

### DTC Logic

INFOID:000000005489060

### DTC DETECTION LOGIC

DTC	Display contents of CONSULT-III	DTC detecting condition	Possible cause
B1006 B1007 B1008 B1009 B1010	CONTROL UNIT	Air bag diagnosis sensor unit is malfunctioning	Malfunction in air bag diagnosis sensor unit

### DTC CONFIRMATION PROCEDURE

#### 1. CHECK SELF-DIAG RESULT

With CONSULT-III

1. Turn ignition switch ON.
2. Perform "AIR BAG" Self-Diagnostic Result.

Without CONSULT-III

1. Turn ignition switch ON.
2. Check the air bag warning lamp status. Refer to [SRC-17. "Diagnosis with Air Bag Warning Lamp"](#).

#### NOTE:

SRS does not enter the diagnosis mode if no malfunction is detected in the user mode.

Is malfunctioning part detected?

- YES >> Refer to [SRC-27. "Diagnosis Procedure"](#).  
NO >> INSPECTION END

### Diagnosis Procedure

INFOID:000000005489061

#### WARNING:

- Before servicing, turn ignition switch OFF, disconnect battery negative terminal, and wait 3 minutes or more. (To discharge backup capacitor.)
- Never use unspecified tester or other measuring device.

#### 1. CHECK HARNESS CONNECTOR

Check the harness connector.

Is the inspection result normal?

- YES >> GO TO 2.  
NO >> Replace harness connectors.

#### 2. CHECK WIRING HARNESS

Check the wiring harness externals.

Is the inspection result normal?

- YES >> GO TO 3.  
NO >> Replace wiring harness.

#### 3. REPLACE AIR BAG DIAGNOSIS SENSOR UNIT

1. Replace air bag diagnosis sensor unit. Refer to [SR-26. "Exploded View"](#)
2. Perform DTC confirmation procedure. Refer to [SRC-27. "DTC Logic"](#)

Is DTC detected?

## **B1006, B1007, B1008, B1009, B1010 DIAGNOSIS SENSOR UNIT**

< DTC/CIRCUIT DIAGNOSIS >

---

YES >> GO TO 1.

NO >> INSPECTION END

# B1011, B1012, B1013, B1014, B1015 DIAGNOSIS SENSOR UNIT

< DTC/CIRCUIT DIAGNOSIS >

## B1011, B1012, B1013, B1014, B1015 DIAGNOSIS SENSOR UNIT

### Description

INFOID:000000005489062

- It detects a shock that is more than the specified level and monitors whether the driver and passenger air bags, side air bag, curtain air bag, and pre-tensioner seat belts operate normally.
- It contains the "G" sensors for both frontal and side collisions and spare battery function in case of main battery damage in collision.

### DTC Logic

INFOID:000000005489063

### DTC DETECTION LOGIC

DTC	Display contents of CONSULT-III	DTC detecting condition	Possible cause
B1011 B1012 B1013 B1014 B1015	CONTROL UNIT	Air bag diagnosis sensor unit is malfunctioning	Malfunction in air bag diagnosis sensor unit

### DTC CONFIRMATION PROCEDURE

#### 1. CHECK SELF-DIAG RESULT

With CONSULT-III

1. Turn ignition switch ON.
2. Perform "AIR BAG" Self Diagnostic Result.

Without CONSULT-III

1. Turn ignition switch ON.
2. Check the air bag warning lamp status. Refer to [SRC-17, "Diagnosis with Air Bag Warning Lamp"](#).

#### NOTE:

SRS does not enter the diagnosis mode if no malfunction is detected in the user mode.

Is malfunctioning part detected?

- YES >> Refer to [SRC-29, "Diagnosis Procedure"](#).  
NO >> INSPECTION END

### Diagnosis Procedure

INFOID:000000005489064

#### WARNING:

- **Before servicing, turn ignition switch OFF, disconnect battery negative terminal, and wait 3 minutes or more. (To discharge backup capacitor.)**
- **Never use unspecified tester or other measuring device.**

#### 1. CHECK HARNESS CONNECTOR

Check the harness connector.

Is the inspection result normal?

- YES >> GO TO 2.  
NO >> Replace harness connectors.

#### 2. CHECK WIRING HARNESS

Check the wiring harness externals.

Is the inspection result normal?

- YES >> GO TO 3.  
NO >> Replace wiring harness.

#### 3. REPLACE AIR BAG DIAGNOSIS SENSOR UNIT

1. Replace air bag diagnosis sensor unit. Refer to [SR-26, "Exploded View"](#)
2. Perform DTC confirmation procedure. Refer to [SRC-29, "DTC Logic"](#)

Is DTC detected?

## **B1011, B1012, B1013, B1014, B1015 DIAGNOSIS SENSOR UNIT**

< DTC/CIRCUIT DIAGNOSIS >

---

YES >> GO TO 1.

NO >> INSPECTION END

# B1017, B1020, B1021 OCCUPANT SYSTEM CONTROL UNIT

< DTC/CIRCUIT DIAGNOSIS >

## B1017, B1020, B1021 OCCUPANT SYSTEM CONTROL UNIT

### Description

INFOID:000000005489065

This unit classifies occupant in passenger seat and detects electrical malfunctions in Occupant Detection System, and transmits malfunction information to air bag diagnosis sensor unit.

### DTC Logic

INFOID:000000005489066

### DTC DETECTION LOGIC

DTC	Display contents of CONSULT-III	DTC detecting condition	Possible cause
B1017 B1020 B1021	OCCUPANT SENS C/U [UNIT FAIL]	Occupant Detection System control unit is malfunctioning	<ul style="list-style-type: none"><li>• Disconnection of wiring harness</li><li>• Malfunction in Occupant Detection System control unit</li><li>• Malfunction in air bag diagnosis sensor unit</li></ul>

### DTC CONFIRMATION PROCEDURE

#### 1. CHECK SELF-DIAG RESULT

With CONSULT-III

1. Turn ignition switch ON.
2. Perform "AIR BAG" Self Diagnostic Result with CONSULT-III.

Without CONSULT-III

1. Turn ignition switch ON.
2. Check the air bag warning lamp status. Refer to [SRC-17, "Diagnosis with Air Bag Warning Lamp"](#).

#### NOTE:

SRS does not enter the diagnosis mode if no malfunction is detected in the user mode.

Is malfunctioning part detected?

- YES >> Refer to [SRC-31, "Diagnosis Procedure"](#).  
NO >> INSPECTION END

### Diagnosis Procedure

INFOID:000000005489067

#### WARNING:

- Before servicing, turn ignition switch OFF, disconnect battery negative terminal, and wait 3 minutes or more. (To discharge backup capacitor.)
- Never use unspecified tester or other measuring device.

### DIAGNOSTIC PROCEDURE

#### 1. CHECK HARNESS CONNECTOR

Check the connection of harness connector.

Is the inspection result normal?

- YES >> GO TO 2.  
NO >> Replace harness connectors.

#### 2. CHECK WIRING HARNESS

Check the wiring harness externals.

Is the inspection result normal?

- YES >> GO TO 3.  
NO >> Replace wiring harness.

#### 3. REPLACE AIR BAG DIAGNOSIS SENSOR UNIT

1. Replace air bag diagnosis sensor unit. Refer to [SR-26, "Exploded View"](#).
2. Perform DTC confirmation procedure. Refer to [SRC-31, "DTC Logic"](#).

Is DTC detected?

- YES >> GO TO 4.

## B1017, B1020, B1021 OCCUPANT SYSTEM CONTROL UNIT

< DTC/CIRCUIT DIAGNOSIS >

---

NO >> INSPECTION END

### 4. REPLACE OCCUPANT DETECTION SYSTEM CONTROL UNIT

---

1. Replace passenger seat cushion assembly. Refer to [SE-11, "Exploded View"](#).
2. Perform DTC confirmation procedure. Refer to [SRC-31, "DTC Logic"](#).

Is DTC detected?

YES >> GO TO 1.

NO >> INSPECTION END



# B1018 OCCUPANT SYSTEM SENSOR

< DTC/CIRCUIT DIAGNOSIS >

## B1018 OCCUPANT SYSTEM SENSOR

### Description

INFOID:000000005489068

Occupant Detection System sensor detects occupant in passenger seat and transmits it to Occupant Detection System control unit.

### DTC Logic

INFOID:000000005489069

### DTC DETECTION LOGIC

DTC	Display contents of CONSULT-III	DTC detecting condition	Possible cause
B1018	OCCUPANT SENS [UNIT FAIL]	Occupant Detection System sensor is malfunctioning	<ul style="list-style-type: none"> <li>• Disconnection of wiring harness</li> <li>• Malfunction in Occupant Detection System sensor</li> <li>• Malfunction in Occupant Detection System control unit</li> <li>• Malfunction in air bag diagnosis sensor unit</li> </ul>

### DTC CONFIRMATION PROCEDURE

#### 1. CHECK SELF-DIAG RESULT

With CONSULT-III

1. Turn ignition switch ON.
2. Perform "AIR BAG" Self Diagnostic Result with CONSULT-III.

Without CONSULT-III

1. Turn ignition switch ON.
2. Check the air bag warning lamp status. Refer to [SRC-17, "Diagnosis with Air Bag Warning Lamp"](#).

#### NOTE:

SRS does not enter the diagnosis mode if no malfunction is detected in the user mode.

Is malfunctioning part detected?

- YES >> Refer to [SRC-33, "Diagnosis Procedure"](#).  
 NO >> INSPECTION END

### Diagnosis Procedure

INFOID:000000005489070

#### WARNING:

- Before servicing, turn ignition switch OFF, disconnect battery negative terminal, and wait 3 minutes or more. (To discharge backup capacitor.)
- Never use unspecified tester or other measuring device.

### DIAGNOSTIC PROCEDURE

#### 1. CHECK HARNESS CONNECTOR

Check the connection of harness connector.

Is the inspection result normal?

- YES >> GO TO 2.  
 NO >> Replace harness connectors.

#### 2. CHECK WIRING HARNESS

Check the wiring harness externals.

Is the inspection result normal?

- YES >> GO TO 3.  
 NO >> Replace wiring harness.

#### 3. REPLACE AIR BAG DIAGNOSIS SENSOR UNIT

1. Replace air bag diagnosis sensor unit. Refer to [SR-26, "Exploded View"](#).
2. Perform DTC confirmation procedure. Refer to [SRC-33, "DTC Logic"](#).

Is DTC detected?

- YES >> GO TO 4.

## B1018 OCCUPANT SYSTEM SENSOR

< DTC/CIRCUIT DIAGNOSIS >

---

NO >> INSPECTION END

### 4. REPLACE OCCUPANT DETECTION SYSTEM CONTROL UNIT AND SENSOR

---

1. Replace passenger seat cushion assembly. Refer to [SE-11, "Exploded View"](#).
2. Perform DTC confirmation procedure. Refer to [SRC-33, "DTC Logic"](#).

Is DTC detected?

YES >> GO TO 1.

NO >> INSPECTION END

# B1022 OCCUPANT SYSTEM CONTROL UNIT

< DTC/CIRCUIT DIAGNOSIS >

## B1022 OCCUPANT SYSTEM CONTROL UNIT

### Description

INFOID:000000005489071

This unit classifies occupant in passenger seat and detects electrical malfunctions in Occupant Detection System, and transmits malfunction information to air bag diagnosis sensor unit.

### DTC Logic

INFOID:000000005489072

### DTC DETECTION LOGIC

DTC	Display contents of CONSULT-III	DTC detecting condition	Possible cause
B1022	OCCUPANT SENS C/U [COMM FAIL]	<ul style="list-style-type: none"><li>Internal malfunction of Occupant Detection System control unit</li><li>Malfunction of circuit between Occupant Detection System control unit and Air bag diagnosis sensor unit</li><li>Malfunction of Air bag diagnosis sensor unit</li></ul>	<ul style="list-style-type: none"><li>Disconnection of wiring harness</li><li>Malfunction in Occupant Detection System control unit</li><li>Malfunction in air bag diagnosis sensor unit</li></ul>

### DTC CONFIRMATION PROCEDURE

#### 1. CHECK SELF-DIAG RESULT

With CONSULT-III

- Turn ignition switch ON.
- Perform "AIR BAG" Self Diagnostic Result with CONSULT-III.

Without CONSULT-III

- Turn ignition switch ON.
- Check the air bag warning lamp status. Refer to [SRC-17, "Diagnosis with Air Bag Warning Lamp"](#).

#### NOTE:

SRS does not enter the diagnosis mode if no malfunction is detected in the user mode.

Is malfunctioning part detected?

- YES >> Refer to [SRC-35, "Diagnosis Procedure"](#).  
NO >> INSPECTION END

### Diagnosis Procedure

INFOID:000000005489073

#### WARNING:

- Before servicing, turn ignition switch OFF, disconnect battery negative terminal, and wait 3 minutes or more. (To discharge backup capacitor.)
- Never use unspecified tester or other measuring device.

### DIAGNOSTIC PROCEDURE

#### 1. CHECK HARNESS CONNECTOR

Check the connection of harness connector.

Is the inspection result normal?

- YES >> GO TO 2.  
NO >> Replace harness connectors.

#### 2. CHECK WIRING HARNESS

Check the wiring harness externals.

Is the inspection result normal?

- YES >> GO TO 3.  
NO >> Replace wiring harness.

#### 3. REPLACE AIR BAG DIAGNOSIS SENSOR UNIT

- Replace air bag diagnosis sensor unit. Refer to [SR-26, "Exploded View"](#).
- Perform DTC confirmation procedure. Refer to [SRC-35, "DTC Logic"](#).

## B1022 OCCUPANT SYSTEM CONTROL UNIT

< DTC/CIRCUIT DIAGNOSIS >

---

Is DTC detected?

YES >> GO TO 4.

NO >> INSPECTION END

### 4. CHECK OCCUPANT DETECTION SYSTEM CONTROL UNIT

---

1. Replace passenger seat cushion assembly. Refer to [SE-11, "Exploded View"](#).
2. Perform DTC confirmation procedure. Refer to [SRC-35, "DTC Logic"](#).

Is DTC detected?

YES >> GO TO 1.

NO >> INSPECTION END

# B1023 PASSENGER AIR BAG OFF INDICATOR

< DTC/CIRCUIT DIAGNOSIS >

## B1023 PASSENGER AIR BAG OFF INDICATOR

### Description

INFOID:000000005489074

Illuminates passenger air bag OFF indicator when the passenger seat is empty or occupied by a child or a child-seat.

### DTC Logic

INFOID:000000005489075

### DTC DETECTION LOGIC

DTC	Display contents of CONSULT-III	DTC detecting condition	Possible cause
B1023	PASS A/B INDCTR CKT [UNIT FAIL]	Passenger air bag OFF indicator circuit is open or shorted to ground or the circuits are shorted each other	<ul style="list-style-type: none"><li>• Disconnection of wiring harness</li><li>• Malfunction in passenger air bag OFF indicator</li><li>• Malfunction in air bag diagnosis sensor unit</li></ul>

### DTC CONFIRMATION PROCEDURE

#### 1. CHECK SELF-DIAG RESULT

With CONSULT-III

1. Turn ignition switch ON.
2. Perform "AIR BAG" Self Diagnostic Result with CONSULT-III.

Without CONSULT-III

1. Turn ignition switch ON.
2. Check the air bag warning lamp status. Refer to [SRC-17, "Diagnosis with Air Bag Warning Lamp"](#).

#### NOTE:

SRS does not enter the diagnosis mode if no malfunction is detected in the user mode.

Is malfunctioning part detected?

- YES >> Refer to [SRC-37, "Diagnosis Procedure"](#).  
NO >> INSPECTION END

### Diagnosis Procedure

INFOID:000000005489076

#### WARNING:

- Before servicing, turn ignition switch OFF, disconnect battery negative terminal, and wait 3 minutes or more. (To discharge backup capacitor.)
- Never use unspecified tester or other measuring device.

### DIAGNOSTIC PROCEDURE

#### 1. CHECK HARNESS CONNECTOR

Check the connection of harness connector.

Is the inspection result normal?

- YES >> GO TO 2.  
NO >> Replace harness connectors.

#### 2. CHECK WIRING HARNESS

Check the wiring harness externals.

Is the inspection result normal?

- YES >> GO TO 3.  
NO >> Replace wiring harness.

#### 3. CHECK PASSENGER AIR BAG OFF INDICATOR

1. Replace passenger air bag OFF indicator. Refer to [JP-12, "Exploded View"](#)
2. Perform DTC confirmation procedure. Refer to [SRC-37, "DTC Logic"](#).

Is DTC detected?

- YES >> GO TO 4.  
NO >> INSPECTION END

## B1023 PASSENGER AIR BAG OFF INDICATOR

< DTC/CIRCUIT DIAGNOSIS >

---

### 4. REPLACE AIR BAG DIAGNOSIS SENSOR UNIT

---

1. Replace air bag diagnosis sensor unit. Refer to [SR-26, "Exploded View"](#).
2. Perform DTC confirmation procedure. Refer to [SRC-37, "DTC Logic"](#).

Is DTC detected?

- YES >> GO TO 1.  
NO >> INSPECTION END

# B1025, B1032, B1048 OCCUPANT SYSTEM SENSOR

< DTC/CIRCUIT DIAGNOSIS >

## B1025, B1032, B1048 OCCUPANT SYSTEM SENSOR

### Description

INFOID:000000005489077

Occupant Detection System sensor detects occupant in passenger seat and transmits it to Occupant Detection System control unit.

### DTC Logic

INFOID:000000005489078

### DTC DETECTION LOGIC

DTC	Display contents of CONSULT-III	DTC detecting condition	Possible cause
B1025 B1032 B1048	OCS SENSOR	<ul style="list-style-type: none"><li>Internal malfunction of Occupant Detection System control unit</li><li>Malfunction of circuit between Occupant Detection System control unit and Air bag diagnosis sensor unit</li><li>Malfunction of Air bag diagnosis sensor unit</li></ul>	<ul style="list-style-type: none"><li>Disconnection of wiring harness</li><li>Malfunction in Occupant Detection System control unit</li><li>Malfunction in air bag diagnosis sensor unit</li></ul>

### DTC CONFIRMATION PROCEDURE

#### 1. CHECK SELF-DIAG RESULT

With CONSULT-III

- Turn ignition switch ON.
- Perform "AIR BAG" Self Diagnostic Result with CONSULT-III.

Without CONSULT-III

- Turn ignition switch ON.
- Check the air bag warning lamp status. Refer to [SRC-17. "Diagnosis with Air Bag Warning Lamp"](#).

#### NOTE:

SRS does not enter the diagnosis mode if no malfunction is detected in the user mode.

Is malfunctioning part detected?

- YES >> Refer to [SRC-39. "Diagnosis Procedure"](#).  
NO >> INSPECTION END

### Diagnosis Procedure

INFOID:000000005489079

#### WARNING:

- Before servicing, turn ignition switch OFF, disconnect battery negative terminal, and wait 3 minutes or more. (To discharge backup capacitor.)
- Never use unspecified tester or other measuring device.

### DIAGNOSTIC PROCEDURE

#### 1. CHECK HARNESS CONNECTOR

Check the connection of harness connector.

Is the inspection result normal?

- YES >> GO TO 2.  
NO >> Replace harness connectors.

#### 2. CHECK WIRING HARNESS

Check the wiring harness externals.

Is the inspection result normal?

- YES >> GO TO 3.  
NO >> Replace wiring harness.

#### 3. REPLACE AIR BAG DIAGNOSIS SENSOR UNIT

- Replace air bag diagnosis sensor unit. Refer to [SR-26. "Exploded View"](#).
- Perform DTC confirmation procedure. Refer to [SRC-39. "DTC Logic"](#).

## B1025, B1032, B1048 OCCUPANT SYSTEM SENSOR

< DTC/CIRCUIT DIAGNOSIS >

---

Is DTC detected?

YES >> GO TO 4.

NO >> INSPECTION END

### 4. CHECK OCCUPANT DETECTION SYSTEM CONTROL UNIT

---

1. Replace passenger seat cushion assembly. Refer to [SE-11, "Exploded View"](#).

2. Perform DTC confirmation procedure. Refer to [SRC-39, "DTC Logic"](#).

Is DTC detected?

YES >> GO TO 1.

NO >> INSPECTION END



# B1026, B1027, B1028, B1029, B1030, B1031 DIAGNOSIS SENSOR UNIT

< DTC/CIRCUIT DIAGNOSIS >

## B1026, B1027, B1028, B1029, B1030, B1031 DIAGNOSIS SENSOR UNIT

### Description

INFOID:000000005489080

- It detects a shock that is more than the specified level and monitors whether the driver and passenger air bags, side air bag, curtain air bag, and pre-tensioner seat belts operate normally.
- It contains the "G" sensors for both frontal and side collisions and spare battery function in case of main battery damage in collision.

### DTC Logic

INFOID:000000005489081

### DTC DETECTION LOGIC

DTC	Display contents of CONSULT-III	DTC detecting condition	Possible cause
B1026 B1027 B1028 B1029 B1030 B1031	CONTROL UNIT	Air bag diagnosis sensor unit is malfunctioning	Malfunction in air bag diagnosis sensor unit

### DTC CONFIRMATION PROCEDURE

#### 1. CHECK SELF-DIAG RESULT

With CONSULT-III

1. Turn ignition switch ON.
2. Perform "AIR BAG" Self Diagnostic Result.

Without CONSULT-III

1. Turn ignition switch ON.
2. Check the air bag warning lamp status. Refer to [SRC-17, "Diagnosis with Air Bag Warning Lamp"](#).

#### NOTE:

SRS does not enter the diagnosis mode if no malfunction is detected in the user mode.

Is malfunctioning part detected?

- YES >> Refer to [SRC-41, "Diagnosis Procedure"](#).  
NO >> INSPECTION END

### Diagnosis Procedure

INFOID:000000005489082

#### WARNING:

- Before servicing, turn ignition switch OFF, disconnect battery negative terminal, and wait 3 minutes or more. (To discharge backup capacitor.)
- Never use unspecified tester or other measuring device.

#### 1. CHECK HARNESS CONNECTOR

Check the harness connector.

Is the inspection result normal?

- YES >> GO TO 2.  
NO >> Replace harness connectors.

#### 2. CHECK WIRING HARNESS

Check the wiring harness externals.

Is the inspection result normal?

- YES >> GO TO 3.  
NO >> Replace wiring harness.

#### 3. REPLACE AIR BAG DIAGNOSIS SENSOR UNIT

1. Replace air bag diagnosis sensor unit. Refer to [SR-26, "Exploded View"](#).
2. Perform DTC confirmation procedure. Refer to [SRC-41, "DTC Logic"](#).

## **B1026, B1027, B1028, B1029, B1030, B1031 DIAGNOSIS SENSOR UNIT**

< DTC/CIRCUIT DIAGNOSIS >

---

Is DTC detected?

YES >> GO TO 1.

NO >> INSPECTION END

# B1033, B1034 CRASH ZONE SENSOR

< DTC/CIRCUIT DIAGNOSIS >

## B1033, B1034 CRASH ZONE SENSOR

### Description

INFOID:000000005489083

Crash zone sensor is a G sensor that outputs voltage signal during deceleration at the time of a vehicle frontal collision that is more than the specified limit is detected.

### DTC Logic

INFOID:000000005489084

### DTC DETECTION LOGIC

DTC	Display contents of CONSULT-III	DTC detecting condition	Possible cause
B1033 B1034	CRASH ZONE SENSOR [UNIT FAIL]	Crash zone sensor is malfunctioning	<ul style="list-style-type: none"> <li>Disconnection of wiring harness</li> <li>Malfunction in crash zone sensor</li> <li>Malfunction in air bag diagnosis sensor unit</li> </ul>

### DTC CONFIRMATION PROCEDURE

#### 1.CHECK SELF-DIAG RESULT

With CONSULT-III

- Turn ignition switch ON.
- Perform "AIR BAG" Self Diagnostic Result.

Without CONSULT-III

- Turn ignition switch ON.
- Check the air bag warning lamp status. Refer to [SRC-17, "Diagnosis with Air Bag Warning Lamp"](#).

#### NOTE:

SRS does not enter the diagnosis mode if no malfunction is detected in the user mode.

Is malfunctioning part detected?

- YES >> Refer to [SRC-43, "Diagnosis Procedure"](#).  
 NO >> INSPECTION END

### Diagnosis Procedure

INFOID:000000005489085

#### WARNING:

- Before servicing, turn ignition switch OFF, disconnect battery negative terminal, and wait 3 minutes or more. (To discharge backup capacitor.)
- Never use unspecified tester or other measuring device.

#### 1.CHECK HARNESS CONNECTOR

Check the harness connector.

Is the inspection result normal?

- YES >> GO TO 2.  
 NO >> Replace harness connectors.

#### 2.CHECK WIRING HARNESS

Check the wiring harness externals.

Is the inspection result normal?

- YES >> GO TO 3.  
 NO >> Replace wiring harness.

#### 3.REPLACE CRASH ZONE SENSOR

- Replace crash zone sensor. Refer to [SR-22, "Exploded View"](#).
- Perform DTC confirmation procedure. Refer to [SRC-43, "DTC Logic"](#).

Is DTC detected?

- YES >> GO TO 4.  
 NO >> INSPECTION END

#### 4.REPLACE AIR BAG DIAGNOSIS SENSOR UNIT

## B1033, B1034 CRASH ZONE SENSOR

### < DTC/CIRCUIT DIAGNOSIS >

---

1. Replace air bag diagnosis sensor unit. Refer to [SR-26, "Exploded View"](#).
2. Perform DTC confirmation procedure. Refer to [SRC-43, "DTC Logic"](#).

#### Is DTC detected?

- YES >> GO TO 1.  
NO >> INSPECTION END

# B1035 CRASH ZONE SENSOR

< DTC/CIRCUIT DIAGNOSIS >

## B1035 CRASH ZONE SENSOR

### Description

INFOID:000000005489086

Crash zone sensor is a G sensor that outputs voltage signal during deceleration at the time of a vehicle frontal collision that is more than the specified limit is detected.

### DTC Logic

INFOID:000000005489087

### DTC DETECTION LOGIC

DTC	Display contents of CONSULT-III	DTC detecting condition	Possible cause
B1035	CRASH ZONE SENSOR [COMM FAIL]	Crash zone sensor is malfunctioning	<ul style="list-style-type: none"><li>• Disconnection of wiring harness</li><li>• Malfunction in crash zone sensor</li><li>• Malfunction in air bag diagnosis sensor unit</li></ul>

### DTC CONFIRMATION PROCEDURE

#### 1.CHECK SELF-DIAG RESULT

With CONSULT-III

1. Turn ignition switch ON.
2. Perform "AIR BAG" Self Diagnostic Result.

Without CONSULT-III

1. Turn ignition switch ON.
2. Check the air bag warning lamp status. Refer to [SRC-17, "Diagnosis with Air Bag Warning Lamp"](#).

#### NOTE:

SRS does not enter the diagnosis mode if no malfunction is detected in the user mode.

Is malfunctioning part detected?

- YES >> Refer to [SRC-45, "Diagnosis Procedure"](#).  
NO >> INSPECTION END

### Diagnosis Procedure

INFOID:000000005489088

#### WARNING:

- Before servicing, turn ignition switch OFF, disconnect battery negative terminal, and wait 3 minutes or more. (To discharge backup capacitor.)
- Never use unspecified tester or other measuring device.

#### 1.CHECK HARNESS CONNECTOR

Check the harness connector.

Is the inspection result normal?

- YES >> GO TO 2.  
NO >> Replace harness connectors.

#### 2.CHECK WIRING HARNESS

Check the wiring harness externals.

Is the inspection result normal?

- YES >> GO TO 3.  
NO >> Replace wiring harness.

#### 3.REPLACE CRASH ZONE SENSOR

1. Replace crash zone sensor. Refer to [SR-22, "Exploded View"](#).
2. Perform DTC confirmation procedure. Refer to [SRC-45, "DTC Logic"](#).

Is DTC detected?

- YES >> GO TO 4.  
NO >> INSPECTION END

#### 4.REPLACE AIR BAG DIAGNOSIS SENSOR UNIT

## B1035 CRASH ZONE SENSOR

### < DTC/CIRCUIT DIAGNOSIS >

---

1. Replace air bag diagnosis sensor unit. Refer to [SR-26, "Exploded View"](#).
2. Perform DTC confirmation procedure. Refer to [SRC-45, "DTC Logic"](#).

#### Is DTC detected?

- YES >> GO TO 1.  
NO >> INSPECTION END

# B1036 CRASH ZONE SENSOR

< DTC/CIRCUIT DIAGNOSIS >

## B1036 CRASH ZONE SENSOR

### Description

INFOID:000000005489089

Crash zone sensor is a G sensor that outputs voltage signal during deceleration at the time of a vehicle frontal collision that is more than the specified limit is detected.

### DTC Logic

INFOID:000000005489090

### DTC DETECTION LOGIC

DTC	Display contents of CONSULT-III	DTC detecting condition	Possible cause
B1036	CRASH ZONE SENSOR [UNMATCH]	Crash zone sensor is out of the specified specification	Diagnosis sensor unit or crash zone sensor is different from the part specified

### DTC CONFIRMATION PROCEDURE

#### 1.CHECK SELF-DIAG RESULT

With CONSULT-III

1. Turn ignition switch ON.
2. Perform "AIR BAG" Self Diagnostic Result.

Without CONSULT-III

1. Turn ignition switch ON.
2. Check the air bag warning lamp status. Refer to [SRC-17, "Diagnosis with Air Bag Warning Lamp"](#).

#### NOTE:

SRS does not enter the diagnosis mode if no malfunction is detected in the user mode.

Is malfunctioning part detected?

- YES >> Refer to [SRC-47, "Diagnosis Procedure"](#).  
NO >> INSPECTION END

### Diagnosis Procedure

INFOID:000000005489091

#### WARNING:

- Before servicing, turn ignition switch OFF, disconnect battery negative terminal, and wait 3 minutes or more. (To discharge backup capacitor.)
- Never use unspecified tester or other measuring device.

#### 1.CHECK HARNESS CONNECTOR

Check the harness connector.

Is the inspection result normal?

- YES >> GO TO 2.  
NO >> Replace harness connectors.

#### 2.CHECK WIRING HARNESS

Check the wiring harness externals.

Is the inspection result normal?

- YES >> GO TO 3.  
NO >> Replace wiring harness.

#### 3.REPLACE CRASH ZONE SENSOR

1. Replace crash zone sensor. Refer to [SR-22, "Exploded View"](#).
2. Perform DTC confirmation procedure. Refer to [SRC-47, "DTC Logic"](#).

Is DTC detected?

- YES >> GO TO 4.  
NO >> INSPECTION END

#### 4.REPLACE AIR BAG DIAGNOSIS SENSOR UNIT

A  
B  
C  
D  
E  
F  
G  
I  
J  
K  
L  
M  
N  
O  
P

SRC

## B1036 CRASH ZONE SENSOR

### < DTC/CIRCUIT DIAGNOSIS >

---

1. Replace air bag diagnosis sensor unit. Refer to [SR-26, "Exploded View"](#).
2. Perform DTC confirmation procedure. Refer to [SRC-47, "DTC Logic"](#).

#### Is DTC detected?

- YES >> GO TO 1.  
NO >> INSPECTION END



# B1037, B1039, B1041 CRASH ZONE SENSOR

< DTC/CIRCUIT DIAGNOSIS >

## B1037, B1039, B1041 CRASH ZONE SENSOR

### Description

INFOID:000000005489092

Crash zone sensor is a G sensor that outputs voltage signal during deceleration at the time of a vehicle frontal collision that is more than the specified limit is detected.

### DTC Logic

INFOID:000000005489093

### DTC DETECTION LOGIC

DTC	Display contents of CONSULT-III	DTC detecting condition	Possible cause
B1037 B1039 B1041	CRASH ZONE SENSOR1	Crash zone sensor is malfunctioning	<ul style="list-style-type: none"><li>• Disconnection of wiring harness</li><li>• Malfunction in crash zone sensor</li><li>• Malfunction in air bag diagnosis sensor unit</li></ul>

### DTC CONFIRMATION PROCEDURE

#### 1. CHECK SELF-DIAG RESULT

With CONSULT-III

1. Turn ignition switch ON.
2. Perform "AIR BAG" Self Diagnostic Result.

Without CONSULT-III

1. Turn ignition switch ON.
2. Check the air bag warning lamp status. Refer to [SRC-17, "Diagnosis with Air Bag Warning Lamp"](#).

#### NOTE:

SRS does not enter the diagnosis mode if no malfunction is detected in the user mode.

Is malfunctioning part detected?

- YES >> Refer to [SRC-49, "Diagnosis Procedure"](#).  
NO >> INSPECTION END

### Diagnosis Procedure

INFOID:000000005489094

#### WARNING:

- Before servicing, turn ignition switch OFF, disconnect battery negative terminal, and wait 3 minutes or more. (To discharge backup capacitor.)
- Never use unspecified tester or other measuring device.

#### 1. CHECK HARNESS CONNECTOR

Check the harness connector.

Is the inspection result normal?

- YES >> GO TO 2.  
NO >> Replace harness connectors.

#### 2. CHECK WIRING HARNESS

Check the wiring harness externals.

Is the inspection result normal?

- YES >> GO TO 3.  
NO >> Replace wiring harness.

#### 3. REPLACE CRASH ZONE SENSOR

1. Replace crash zone sensor. Refer to [SR-22, "Exploded View"](#).
2. Perform DTC confirmation procedure. Refer to [SRC-49, "DTC Logic"](#).

Is DTC detected?

- YES >> GO TO 4.  
NO >> INSPECTION END

#### 4. REPLACE AIR BAG DIAGNOSIS SENSOR UNIT

## B1037, B1039, B1041 CRASH ZONE SENSOR

### < DTC/CIRCUIT DIAGNOSIS >

---

1. Replace air bag diagnosis sensor unit. Refer to [SR-26, "Exploded View"](#).
2. Perform DTC confirmation procedure. Refer to [SRC-49, "DTC Logic"](#).

#### Is DTC detected?

- YES >> GO TO 1.  
NO >> INSPECTION END

# B1042, B1043, B1044, B1045, B1046, B1047 DIAGNOSIS SENSOR UNIT

< DTC/CIRCUIT DIAGNOSIS >

## B1042, B1043, B1044, B1045, B1046, B1047 DIAGNOSIS SENSOR UNIT

### Description

INFOID:000000005489095

- It detects a shock that is more than the specified level and monitors whether the driver and passenger air bags, side air bag, curtain air bag, and pre-tensioner seat belts operate normally.
- It contains the "G" sensors for both frontal and side collisions and spare battery function in case of main battery damage in collision.

### DTC Logic

INFOID:000000005489096

### DTC DETECTION LOGIC

DTC	Display contents of CONSULT-III	DTC detecting condition	Possible cause
B1042 B1043 B1044 B1045 B1046 B1047	CONTROL UNIT	Air bag diagnosis sensor unit is malfunctioning	Malfunction in air bag diagnosis sensor unit

### DTC CONFIRMATION PROCEDURE

#### 1. CHECK SELF-DIAG RESULT

With CONSULT-III

1. Turn ignition switch ON.
2. Perform "AIR BAG" Self Diagnostic Result.

Without CONSULT-III

1. Turn ignition switch ON.
2. Check the air bag warning lamp status. Refer to [SRC-17, "Diagnosis with Air Bag Warning Lamp"](#).

#### NOTE:

SRS does not enter the diagnosis mode if no malfunction is detected in the user mode.

Is malfunctioning part detected?

- YES >> Refer to [SRC-51, "Diagnosis Procedure"](#).  
NO >> INSPECTION END

### Diagnosis Procedure

INFOID:000000005489097

#### WARNING:

- Before servicing, turn ignition switch OFF, disconnect battery negative terminal, and wait 3 minutes or more. (To discharge backup capacitor.)
- Never use unspecified tester or other measuring device.

#### 1. CHECK HARNESS CONNECTOR

Check the harness connector.

Is the inspection result normal?

- YES >> GO TO 2.  
NO >> Replace harness connectors.

#### 2. CHECK WIRING HARNESS

Check the wiring harness externals.

Is the inspection result normal?

- YES >> GO TO 3.  
NO >> Replace wiring harness.

#### 3. REPLACE AIR BAG DIAGNOSIS SENSOR UNIT

1. Replace air bag diagnosis sensor unit. Refer to [SR-26, "Exploded View"](#).
2. Perform DTC confirmation procedure. Refer to [SRC-51, "DTC Logic"](#).

## **B1042, B1043, B1044, B1045, B1046, B1047 DIAGNOSIS SENSOR UNIT**

< DTC/CIRCUIT DIAGNOSIS >

---

Is DTC detected?

YES >> GO TO 1.

NO >> INSPECTION END

# B1049, B1054 DRIVER AIR BAG MODULE

< DTC/CIRCUIT DIAGNOSIS >

## B1049, B1054 DRIVER AIR BAG MODULE

### Description

INFOID:000000005489098

In case of frontal collision where acceleration is more than the specified level, the ignition materials are ignited by electric ignition system. The system burns the gas generating materials resulting in a chemical reaction. This generates hot gases that flow into the air bag through a filter and expand the bag.

### DTC Logic

INFOID:000000005489099

### DTC DETECTION LOGIC

DTC	Display contents of CONSULT-III	DTC detecting condition	Possible cause
B1049 B1054	DRIVER AIRBAG MODULE [OPEN]	Driver air bag module circuit is open (including the spiral cable)	<ul style="list-style-type: none"><li>• Disconnection of wiring harness and open</li><li>• Malfunction in driver air bag module</li><li>• Malfunction in spiral cable</li><li>• Malfunction in air bag diagnosis sensor unit</li></ul>

### DTC CONFIRMATION PROCEDURE

#### 1. CHECK SELF-DIAG RESULT

With CONSULT-III

1. Turn ignition switch ON.
2. Perform "AIR BAG" Self Diagnostic Result.

Without CONSULT-III

1. Turn ignition switch ON.
2. Check the air bag warning lamp status. Refer to [SRC-17, "Diagnosis with Air Bag Warning Lamp"](#).

#### NOTE:

SRS does not enter the diagnosis mode if no malfunction is detected in the user mode.

Is malfunctioning part detected?

- YES >> Refer to [SRC-53, "Diagnosis Procedure"](#).  
NO >> INSPECTION END

### Diagnosis Procedure

INFOID:000000005489100

#### WARNING:

- Before servicing, turn ignition switch OFF, disconnect battery negative terminal, and wait 3 minutes or more. (To discharge backup capacitor.)
- Never use unspecified tester or other measuring device.

#### 1. CHECK HARNESS CONNECTOR

Check the harness connector.

Is the inspection result normal?

- YES >> GO TO 2.  
NO >> Replace harness connector.

#### 2. CHECK WIRING HARNESS

Check the wiring harness externals.

Is the inspection result normal?

- YES >> GO TO 3.  
NO >> Replace wiring harness.

#### 3. CHECK SPIRAL CABLE CIRCUIT

1. Turn ignition switch OFF.
2. Disconnect driver air bag module connector and combination switch (spiral cable) connector.
3. Check continuity between driver air bag module harness connector and combination switch (spiral cable) harness connector.

# B1049, B1054 DRIVER AIR BAG MODULE

## < DTC/CIRCUIT DIAGNOSIS >

Driver air bag module		Combination switch (spiral cable)		Continuity
Connector	Terminal	Connector	Terminal	
M350	10	M32	28	Existed
	11		30	
M351	12		29	
	9		30	

4. Check continuity between driver air bag module harness connector and ground.

Driver side air bag module		Ground	Continuity
Connector	Terminal		
M350	10	Ground	Not existed
	11		
M351	12		
	9		

Is the inspection result normal?

YES >> GO TO 4.

NO >> Replace combination switch (spiral cable). Refer to [SR-11, "Exploded View"](#).

### 4. REPLACE AIR BAG DIAGNOSIS SENSOR UNIT

1. Replace air bag diagnosis sensor unit. Refer to [SR-26, "Exploded View"](#)
2. Perform DTC confirmation procedure. Refer to [SRC-53, "DTC Logic"](#).

Is DTC detected?

YES >> GO TO 5.

NO >> INSPECTION END

### 5. REPLACE DRIVER AIR BAG MODULE

1. Replace driver air bag module. Refer to [SR-11, "Exploded View"](#)
2. Perform DTC confirmation procedure. Refer to [SRC-53, "DTC Logic"](#).

Is DTC detected?

YES >> GO TO 1.

NO >> INSPECTION END

# B1050, B1055 DRIVER AIR BAG MODULE

< DTC/CIRCUIT DIAGNOSIS >

## B1050, B1055 DRIVER AIR BAG MODULE

### Description

INFOID:000000005489101

In case of frontal collision where acceleration is more than the specified level, the ignition materials are ignited by electric ignition system. The system burns the gas generating materials resulting in a chemical reaction. This generates hot gases that flow into the air bag through a filter and expand the bag.

### DTC Logic

INFOID:000000005489102

### DTC DETECTION LOGIC

DTC	Display contents of CONSULT-III	DTC detecting condition	Possible cause
B1050 B1055	DRIVER AIRBAG MODULE [VB-SHORT]	Driver air bag module circuit is shorted to power supply circuit (including the spiral cable)	<ul style="list-style-type: none"> <li>• Disconnection of wiring harness and short</li> <li>• Malfunction in driver air bag module</li> <li>• Malfunction in spiral cable</li> <li>• Malfunction in air bag diagnosis sensor unit</li> </ul>

### DTC CONFIRMATION PROCEDURE

#### 1.CHECK SELF-DIAG RESULT

With CONSULT-III

1. Turn ignition switch ON.
2. Perform "AIR BAG" Self Diagnostic Result.

Without CONSULT-III

1. Turn ignition switch ON.
2. Check the air bag warning lamp status. Refer to [SRC-17, "Diagnosis with Air Bag Warning Lamp"](#).

#### NOTE:

SRS does not enter the diagnosis mode if no malfunction is detected in the user mode.

#### Is malfunctioning part detected?

- YES >> Refer to [SRC-55, "Diagnosis Procedure"](#).  
 NO >> INSPECTION END

### Diagnosis Procedure

INFOID:000000005489103

#### WARNING:

- Before servicing, turn ignition switch OFF, disconnect battery negative terminal, and wait 3 minutes or more. (To discharge backup capacitor.)
- Never use unspecified tester or other measuring device.

#### 1.CHECK HARNESS CONNECTOR

Check the harness connector.

#### Is the inspection result normal?

- YES >> GO TO 2.  
 NO >> Replace harness connector.

#### 2.CHECK WIRING HARNESS

Check the wiring harness externals.

#### Is the inspection result normal?

- YES >> GO TO 3.  
 NO >> Replace wiring harness.

#### 3.CHECK SPIRAL CABLE CIRCUIT

1. Turn ignition switch OFF.
2. Disconnect driver air bag module connector and combination switch (spiral cable) connector.
3. Check continuity between driver air bag module harness connector and combination switch (spiral cable) harness connector.

# B1050, B1055 DRIVER AIR BAG MODULE

## < DTC/CIRCUIT DIAGNOSIS >

Driver air bag module		Combination switch (spiral cable)		Continuity
Connector	Terminal	Connector	Terminal	
M350	10	M32	28	Existed
	11		30	
M351	12		29	
	9		30	

4. Check continuity between driver air bag module harness connector and ground.

Driver side air bag module		Ground	Continuity
Connector	Terminal		
M350	10	Ground	Not existed
	11		
M351	12		
	9		

Is the inspection result normal?

YES >> GO TO 4.

NO >> Replace combination switch (spiral cable). Refer to [SR-11, "Exploded View"](#).

### 4. REPLACE AIR BAG DIAGNOSIS SENSOR UNIT

1. Replace air bag diagnosis sensor unit. Refer to [SR-26, "Exploded View"](#)
2. Perform DTC confirmation procedure. Refer to [SRC-55, "DTC Logic"](#).

Is DTC detected?

YES >> GO TO 5.

NO >> INSPECTION END

### 5. REPLACE DRIVER AIR BAG MODULE

1. Replace driver air bag module. Refer to [SR-11, "Exploded View"](#)
2. Perform DTC confirmation procedure. Refer to [SRC-55, "DTC Logic"](#).

Is DTC detected?

YES >> GO TO 1.

NO >> INSPECTION END



# B1051, B1056 DRIVER AIR BAG MODULE

< DTC/CIRCUIT DIAGNOSIS >

## B1051, B1056 DRIVER AIR BAG MODULE

### Description

INFOID:000000005489104

In case of frontal collision where acceleration is more than the specified level, the ignition materials are ignited by electric ignition system. The system burns the gas generating materials resulting in a chemical reaction. This generates hot gases that flow into the air bag through a filter and expand the bag.

### DTC Logic

INFOID:000000005489105

### DTC DETECTION LOGIC

DTC	Display contents of CONSULT-III	DTC detecting condition	Possible cause
B1051 B1056	DRIVER AIRBAG MODULE [GND-SHORT]	Driver air bag module circuit is shorted to ground (including the spiral cable)	<ul style="list-style-type: none"><li>• Disconnection of wiring harness and short</li><li>• Malfunction in driver air bag module</li><li>• Malfunction in spiral cable</li><li>• Malfunction in air bag diagnosis sensor unit</li></ul>

### DTC CONFIRMATION PROCEDURE

#### 1. CHECK SELF-DIAG RESULT

With CONSULT-III

1. Turn ignition switch ON.
2. Perform "AIR BAG" Self Diagnostic Result.

Without CONSULT-III

1. Turn ignition switch ON.
2. Check the air bag warning lamp status. Refer to [SRC-17, "Diagnosis with Air Bag Warning Lamp"](#).

#### NOTE:

SRS does not enter the diagnosis mode if no malfunction is detected in the user mode.

Is malfunctioning part detected?

- YES >> Refer to [SRC-57, "Diagnosis Procedure"](#).  
NO >> INSPECTION END

### Diagnosis Procedure

INFOID:000000005489106

#### WARNING:

- Before servicing, turn ignition switch OFF, disconnect battery negative terminal, and wait 3 minutes or more. (To discharge backup capacitor.)
- Never use unspecified tester or other measuring device.

#### 1. CHECK HARNESS CONNECTOR

Check the harness connector.

Is the inspection result normal?

- YES >> GO TO 2.  
NO >> Replace harness connector.

#### 2. CHECK WIRING HARNESS

Check the wiring harness externals.

Is the inspection result normal?

- YES >> GO TO 3.  
NO >> Replace wiring harness.

#### 3. CHECK SPIRAL CABLE CIRCUIT

1. Turn ignition switch OFF.
2. Disconnect driver air bag module connector and combination switch (spiral cable) connector.
3. Check continuity between driver air bag module harness connector and combination switch (spiral cable) harness connector.

## B1051, B1056 DRIVER AIR BAG MODULE

### < DTC/CIRCUIT DIAGNOSIS >

Driver air bag module		Combination switch (spiral cable)		Continuity
Connector	Terminal	Connector	Terminal	
M350	10	M32	28	Existed
	11		30	
M351	12		29	
	9		30	

4. Check continuity between driver air bag module harness connector and ground.

Driver side air bag module		Ground	Continuity
Connector	Terminal		
M350	10	Ground	Not existed
	11		
M351	12		
	9		

Is the inspection result normal?

YES >> GO TO 4.

NO >> Replace combination switch (spiral cable). Refer to [SR-11, "Exploded View"](#).

#### 4. REPLACE AIR BAG DIAGNOSIS SENSOR UNIT

1. Replace air bag diagnosis sensor unit. Refer to [SR-26, "Exploded View"](#)
2. Perform DTC confirmation procedure. Refer to [SRC-57, "DTC Logic"](#).

Is DTC detected?

YES >> GO TO 5.

NO >> INSPECTION END

#### 5. REPLACE DRIVER AIR BAG MODULE

1. Replace driver air bag module. Refer to [SR-11, "Exploded View"](#)
2. Perform DTC confirmation procedure. Refer to [SRC-57, "DTC Logic"](#).

Is DTC detected?

YES >> GO TO 1.

NO >> INSPECTION END

# B1052, B1057 DRIVER AIR BAG MODULE

< DTC/CIRCUIT DIAGNOSIS >

## B1052, B1057 DRIVER AIR BAG MODULE

### Description

INFOID:000000005489107

In case of frontal collision where acceleration is more than the specified level, the ignition materials are ignited by electric ignition system. The system burns the gas generating materials resulting in a chemical reaction. This generates hot gases that flow into the air bag through a filter and expand the bag.

### DTC Logic

INFOID:000000005489108

### DTC DETECTION LOGIC

DTC	Display contents of CONSULT-III	DTC detecting condition	Possible cause
B1052 B1057	DRIVER AIRBAG MODULE [SHORT]	Driver air bag module circuit are shorted to each other (including the spiral cable)	<ul style="list-style-type: none"><li>• Disconnection of wiring harness and short</li><li>• Malfunction in driver air bag module</li><li>• Malfunction in spiral cable</li><li>• Malfunction in air bag diagnosis sensor unit</li></ul>

### DTC CONFIRMATION PROCEDURE

#### 1. CHECK SELF-DIAG RESULT

With CONSULT-III

1. Turn ignition switch ON.
2. Perform "AIR BAG" Self Diagnostic Result.

Without CONSULT-III

1. Turn ignition switch ON.
2. Check the air bag warning lamp status. Refer to [SRC-17, "Diagnosis with Air Bag Warning Lamp"](#).

#### NOTE:

SRS does not enter the diagnosis mode if no malfunction is detected in the user mode.

Is malfunctioning part detected?

- YES >> Refer to [SRC-59, "Diagnosis Procedure"](#).  
NO >> INSPECTION END

### Diagnosis Procedure

INFOID:000000005489109

#### WARNING:

- Before servicing, turn ignition switch OFF, disconnect battery negative terminal, and wait 3 minutes or more. (To discharge backup capacitor.)
- Never use unspecified tester or other measuring device.

#### 1. CHECK HARNESS CONNECTOR

Check the harness connector.

Is the inspection result normal?

- YES >> GO TO 2.  
NO >> Replace harness connector.

#### 2. CHECK WIRING HARNESS

Check the wiring harness externals.

Is the inspection result normal?

- YES >> GO TO 3.  
NO >> Replace wiring harness.

#### 3. CHECK SPIRAL CABLE CIRCUIT

1. Turn ignition switch OFF.
2. Disconnect driver air bag module connector and combination switch (spiral cable) connector.
3. Check continuity between driver air bag module harness connector and combination switch (spiral cable) harness connector.

# B1052, B1057 DRIVER AIR BAG MODULE

## < DTC/CIRCUIT DIAGNOSIS >

Driver air bag module		Combination switch (spiral cable)		Continuity
Connector	Terminal	Connector	Terminal	
M350	10	M32	28	Existed
	11		30	
M351	12		29	
	9		30	

4. Check continuity between driver air bag module harness connector and ground.

Driver side air bag module		Ground	Continuity
Connector	Terminal		
M350	10	Ground	Not existed
	11		
M351	12		
	9		

Is the inspection result normal?

YES >> GO TO 4.

NO >> Replace combination switch (spiral cable). Refer to [SR-11, "Exploded View"](#).

### 4. REPLACE AIR BAG DIAGNOSIS SENSOR UNIT

1. Replace air bag diagnosis sensor unit. Refer to [SR-26, "Exploded View"](#)
2. Perform DTC confirmation procedure. Refer to [SRC-59, "DTC Logic"](#).

Is DTC detected?

YES >> GO TO 5.

NO >> INSPECTION END

### 5. REPLACE DRIVER AIR BAG MODULE

1. Replace driver air bag module. Refer to [SR-11, "Exploded View"](#)
2. Perform DTC confirmation procedure. Refer to [SRC-59, "DTC Logic"](#).

Is DTC detected?

YES >> GO TO 1.

NO >> INSPECTION END

# B1058, B1059, B1060, B1061, B1062, B1063 DIAGNOSIS SENSOR UNIT

< DTC/CIRCUIT DIAGNOSIS >

## B1058, B1059, B1060, B1061, B1062, B1063 DIAGNOSIS SENSOR UNIT

### Description

INFOID:000000005489110

- It detects a shock that is more than the specified level and monitors whether the driver and passenger air bags, side air bag, curtain air bag, and pre-tensioner seat belts operate normally.
- It contains the "G" sensors for both frontal and side collisions and spare battery function in case of main battery damage in collision.

### DTC Logic

INFOID:000000005489111

### DTC DETECTION LOGIC

DTC	Display contents of CONSULT-III	DTC detecting condition	Possible cause
B1058 B1059 B1060 B1061 B1062 B1063	CONTROL UNIT	Air bag diagnosis sensor unit is malfunctioning	Malfunction in air bag diagnosis sensor unit

### DTC CONFIRMATION PROCEDURE

#### 1. CHECK SELF-DIAG RESULT

With CONSULT-III

1. Turn ignition switch ON.
2. Perform "AIR BAG" Self Diagnostic Result.

Without CONSULT-III

1. Turn ignition switch ON.
2. Check the air bag warning lamp status. Refer to [SRC-17, "Diagnosis with Air Bag Warning Lamp"](#).

#### NOTE:

SRS does not enter the diagnosis mode if no malfunction is detected in the user mode.

Is malfunctioning part detected?

- YES >> Refer to [SRC-61, "Diagnosis Procedure"](#).  
NO >> INSPECTION END

### Diagnosis Procedure

INFOID:000000005489112

#### WARNING:

- Before servicing, turn ignition switch OFF, disconnect battery negative terminal, and wait 3 minutes or more. (To discharge backup capacitor.)
- Never use unspecified tester or other measuring device.

#### 1. CHECK HARNESS CONNECTOR

Check the harness connector.

Is the inspection result normal?

- YES >> GO TO 2.  
NO >> Replace harness connectors.

#### 2. CHECK WIRING HARNESS

Check the wiring harness externals.

Is the inspection result normal?

- YES >> GO TO 3.  
NO >> Replace wiring harness.

#### 3. REPLACE AIR BAG DIAGNOSIS SENSOR UNIT

1. Replace air bag diagnosis sensor unit. Refer to [SR-26, "Exploded View"](#).
2. Perform DTC confirmation procedure. Refer to [SRC-61, "DTC Logic"](#).

## **B1058, B1059, B1060, B1061, B1062, B1063 DIAGNOSIS SENSOR UNIT**

< DTC/CIRCUIT DIAGNOSIS >

---

Is DTC detected?

YES >> GO TO 1.

NO >> INSPECTION END

# B1065, B1070 PASSENGER AIR BAG MODULE

< DTC/CIRCUIT DIAGNOSIS >

## B1065, B1070 PASSENGER AIR BAG MODULE

### Description

INFOID:000000005489113

In case of frontal collision where acceleration is more than the specified level, the ignition materials are ignited by electric ignition system. The system burns the gas generating materials resulting in a chemical reaction. This generates hot gases that flow into the air bag through a filter and expand the bag.

### DTC Logic

INFOID:000000005489114

### DTC DETECTION LOGIC

DTC	Display contents of CONSULT-III	DTC detecting condition	Possible cause
B1065 B1070	ASSIST A/B MODULE [OPEN]	Passenger air bag module circuit is open	<ul style="list-style-type: none"><li>Disconnection of wiring harness and open</li><li>Malfunction in passenger air bag module</li><li>Malfunction in air bag diagnosis sensor unit</li></ul>

### DTC CONFIRMATION PROCEDURE

#### 1. CHECK SELF-DIAG RESULT

With CONSULT-III

- Turn ignition switch ON.
- Perform "AIR BAG" Self Diagnostic Result.

Without CONSULT-III

- Turn ignition switch ON.
- Check the air bag warning lamp status. Refer to [SRC-17, "Diagnosis with Air Bag Warning Lamp"](#).

#### NOTE:

SRS does not enter the diagnosis mode if no malfunction is detected in the user mode.

Is malfunctioning part detected?

- YES >> Refer to [SRC-63, "Diagnosis Procedure"](#).  
NO >> INSPECTION END

### Diagnosis Procedure

INFOID:000000005489115

#### WARNING:

- Before servicing, turn ignition switch OFF, disconnect battery negative terminal, and wait at least 3 minutes or more. (To discharge backup capacitor.)
- Never use unspecified tester or other measuring device.

#### 1. CHECK HARNESS CONNECTOR

Check the harness connector.

Is the inspection result normal?

- YES >> GO TO 2.  
NO >> Replace harness connector.

#### 2. CHECK WIRING HARNESS

Check the wiring harness externals.

Is the inspection result normal?

- YES >> GO TO 3.  
NO >> Replace wiring harness.

#### 3. REPLACE AIR BAG DIAGNOSIS SENSOR UNIT

- Replace air bag diagnosis sensor unit. Refer to [SR-26, "Exploded View"](#).
- Perform DTC confirmation procedure. Refer to [SRC-63, "DTC Logic"](#).

Is DTC detected?

- YES >> GO TO 4.  
NO >> INSPECTION END

## B1065, B1070 PASSENGER AIR BAG MODULE

< DTC/CIRCUIT DIAGNOSIS >

---

### 4. REPLACE PASSENGER AIR BAG MODULE

---

1. Replace passenger air bag module. Refer to [SR-17, "Exploded View"](#)
2. Perform DTC confirmation procedure. Refer to [SRC-63, "DTC Logic"](#).

Is DTC detected?

- YES >> GO TO 1.  
NO >> INSPECTION END



# B1066, B1071 PASSENGER AIR BAG MODULE

< DTC/CIRCUIT DIAGNOSIS >

## B1066, B1071 PASSENGER AIR BAG MODULE

### Description

INFOID:000000005489116

In case of frontal collision where acceleration is more than the specified level, the ignition materials are ignited by electric ignition system. The system burns the gas generating materials resulting in a chemical reaction. This generates hot gases that flow into the air bag through a filter and expand the bag.

### DTC Logic

INFOID:000000005489117

### DTC DETECTION LOGIC

DTC	Display contents of CONSULT-III	DTC detecting condition	Possible cause
B1066 B1071	ASSIST A/B MODULE [VB-SHORT]	Passenger air bag module circuit is shorted to power supply circuit	<ul style="list-style-type: none"><li>• Disconnection of wiring harness and short</li><li>• Malfunction in passenger air bag module</li><li>• Malfunction in air bag diagnosis sensor unit</li></ul>

### DTC CONFIRMATION PROCEDURE

#### 1. CHECK SELF-DIAG RESULT

With CONSULT-III

1. Turn ignition switch ON.
2. Perform "AIR BAG" Self Diagnostic Result.

Without CONSULT-III

1. Turn ignition switch ON.
2. Check the air bag warning lamp status. Refer to [SRC-17, "Diagnosis with Air Bag Warning Lamp"](#).

#### NOTE:

SRS does not enter the diagnosis mode if no malfunction is detected in the user mode.

Is malfunctioning part detected?

- YES >> Refer to [SRC-65, "Diagnosis Procedure"](#).  
NO >> INSPECTION END

### Diagnosis Procedure

INFOID:000000005489118

#### WARNING:

- Before servicing, turn ignition switch OFF, disconnect battery negative terminal, and wait at least 3 minutes or more. (To discharge backup capacitor.)
- Never use unspecified tester or other measuring device.

#### 1. CHECK HARNESS CONNECTOR

Check the harness connector.

Is the inspection result normal?

- YES >> GO TO 2.  
NO >> Replace harness connector.

#### 2. CHECK WIRING HARNESS

Check the wiring harness externals.

Is the inspection result normal?

- YES >> GO TO 3.  
NO >> Replace wiring harness.

#### 3. REPLACE AIR BAG DIAGNOSIS SENSOR UNIT

1. Replace air bag diagnosis sensor unit. Refer to [SR-26, "Exploded View"](#).
2. Perform DTC confirmation procedure. Refer to [SRC-65, "DTC Logic"](#).

Is DTC detected?

- YES >> GO TO 4.  
NO >> INSPECTION END

## B1066, B1071 PASSENGER AIR BAG MODULE

< DTC/CIRCUIT DIAGNOSIS >

---

### 4. REPLACE PASSENGER AIR BAG MODULE

---

1. Replace passenger air bag module. Refer to [SR-17, "Exploded View"](#).
2. Perform DTC confirmation procedure. Refer to [SRC-65, "DTC Logic"](#).

Is DTC detected?

YES >> GO TO 1.

NO >> INSPECTION END

# B1067, B1072 PASSENGER AIR BAG MODULE

< DTC/CIRCUIT DIAGNOSIS >

## B1067, B1072 PASSENGER AIR BAG MODULE

### Description

INFOID:000000005489119

In case of frontal collision where acceleration is more than the specified level, the ignition materials are ignited by electric ignition system. The system burns the gas generating materials resulting in a chemical reaction. This generates hot gases that flow into the air bag through a filter and expand the bag.

### DTC Logic

INFOID:000000005489120

### DTC DETECTION LOGIC

DTC	Display contents of CONSULT-III	DTC detecting condition	Possible cause
B1067 B1072	ASSIST A/B MODULE [GND-SHORT]	Passenger air bag module circuit is shorted to ground	<ul style="list-style-type: none"><li>• Disconnection of wiring harness and short</li><li>• Malfunction in passenger air bag module</li><li>• Malfunction in air bag diagnosis sensor unit</li></ul>

### DTC CONFIRMATION PROCEDURE

#### 1. CHECK SELF-DIAG RESULT

With CONSULT-III

1. Turn ignition switch ON.
2. Perform "AIR BAG" Self Diagnostic Result.

Without CONSULT-III

1. Turn ignition switch ON.
2. Check the air bag warning lamp status. Refer to [SRC-17, "Diagnosis with Air Bag Warning Lamp"](#).

#### NOTE:

SRS does not enter the diagnosis mode if no malfunction is detected in the user mode.

Is malfunctioning part detected?

- YES >> Refer to [SRC-67, "Diagnosis Procedure"](#).  
NO >> INSPECTION END

### Diagnosis Procedure

INFOID:000000005489121

#### WARNING:

- Before servicing, turn ignition switch OFF, disconnect battery negative terminal, and wait at least 3 minutes or more. (To discharge backup capacitor.)
- Never use unspecified tester or other measuring device.

#### 1. CHECK HARNESS CONNECTOR

Check the harness connector.

Is the inspection result normal?

- YES >> GO TO 2.  
NO >> Replace harness connector.

#### 2. CHECK WIRING HARNESS

Check the wiring harness externals.

Is the inspection result normal?

- YES >> GO TO 3.  
NO >> Replace wiring harness.

#### 3. REPLACE AIR BAG DIAGNOSIS SENSOR UNIT

1. Replace air bag diagnosis sensor unit. Refer to [SR-26, "Exploded View"](#).
2. Perform DTC confirmation procedure. Refer to [SRC-67, "DTC Logic"](#).

Is DTC detected?

- YES >> GO TO 4.  
NO >> INSPECTION END

## B1067, B1072 PASSENGER AIR BAG MODULE

< DTC/CIRCUIT DIAGNOSIS >

---

### 4. REPLACE PASSENGER AIR BAG MODULE

---

1. Replace passenger air bag module. Refer to [SR-17, "Exploded View"](#)
2. Perform DTC confirmation procedure. Refer to [SRC-67, "DTC Logic"](#).

Is DTC detected?

- YES >> GO TO 1.  
NO >> INSPECTION END

# B1068, B1073 PASSENGER AIR BAG MODULE

< DTC/CIRCUIT DIAGNOSIS >

## B1068, B1073 PASSENGER AIR BAG MODULE

### Description

INFOID:000000005489122

In case of frontal collision where acceleration is more than the specified level, the ignition materials are ignited by electric ignition system. The system burns the gas generating materials resulting in a chemical reaction. This generates hot gases that flow into the air bag through a filter and expand the bag.

### DTC Logic

INFOID:000000005489123

### DTC DETECTION LOGIC

DTC	Display contents of CONSULT-III	DTC detecting condition	Possible cause
B1068 B1073	ASSIST A/B MODULE [SHORT]	Passenger air bag module circuits are shorted to each other	<ul style="list-style-type: none"><li>• Disconnection of wiring harness and short</li><li>• Malfunction in passenger air bag module</li><li>• Malfunction in air bag diagnosis sensor unit</li></ul>

### DTC CONFIRMATION PROCEDURE

#### 1. CHECK SELF-DIAG RESULT

With CONSULT-III

1. Turn ignition switch ON.
2. Perform "AIR BAG" Self Diagnostic Result.

Without CONSULT-III

1. Turn ignition switch ON.
2. Check the air bag warning lamp status. Refer to [SRC-17, "Diagnosis with Air Bag Warning Lamp"](#).

#### NOTE:

SRS does not enter the diagnosis mode if no malfunction is detected in the user mode.

Is malfunctioning part detected?

- YES >> Refer to [SRC-69, "Diagnosis Procedure"](#).  
NO >> INSPECTION END

### Diagnosis Procedure

INFOID:000000005489124

#### WARNING:

- Before servicing, turn ignition switch OFF, disconnect battery negative terminal, and wait at least 3 minutes or more. (To discharge backup capacitor.)
- Never use unspecified tester or other measuring device.

#### 1. CHECK HARNESS CONNECTOR

Check the harness connector.

Is the inspection result normal?

- YES >> GO TO 2.  
NO >> Replace harness connector.

#### 2. CHECK WIRING HARNESS

Check the wiring harness externals.

Is the inspection result normal?

- YES >> GO TO 3.  
NO >> Replace wiring harness.

#### 3. REPLACE AIR BAG DIAGNOSIS SENSOR UNIT

1. Replace air bag diagnosis sensor unit. Refer to [SR-26, "Exploded View"](#).
2. Perform DTC confirmation procedure. Refer to [SRC-69, "DTC Logic"](#).

Is DTC detected?

- YES >> GO TO 4.  
NO >> INSPECTION END

## B1068, B1073 PASSENGER AIR BAG MODULE

< DTC/CIRCUIT DIAGNOSIS >

---

### 4. REPLACE PASSENGER AIR BAG MODULE

---

1. Replace passenger air bag module. Refer to [SR-17, "Exploded View"](#)
2. Perform DTC confirmation procedure. Refer to [SRC-69, "DTC Logic"](#).

Is DTC detected?

- YES >> GO TO 1.  
NO >> INSPECTION END

# B1074, B1075, B1076, B1077, B1078, B1079 DIAGNOSIS SENSOR UNIT

< DTC/CIRCUIT DIAGNOSIS >

## B1074, B1075, B1076, B1077, B1078, B1079 DIAGNOSIS SENSOR UNIT

### Description

INFOID:000000005489125

- It detects a shock that is more than the specified level and monitors whether the driver and passenger air bags, side air bag, curtain air bag, and pre-tensioner seat belts operate normally.
- It contains the "G" sensors for both frontal and side collisions and spare battery function in case of main battery damage in collision.

### DTC Logic

INFOID:000000005489126

### DTC DETECTION LOGIC

DTC	Display contents of CONSULT-III	DTC detecting condition	Possible cause
B1074 B1075 B1076 B1077 B1078 B1079	CONTROL UNIT	Air bag diagnosis sensor unit is malfunctioning	Malfunction in air bag diagnosis sensor unit

### DTC CONFIRMATION PROCEDURE

#### 1. CHECK SELF-DIAG RESULT

Ⓜ With CONSULT-III

1. Turn ignition switch ON.
2. Perform "AIR BAG" Self Diagnostic Result.

Ⓜ Without CONSULT-III

1. Turn ignition switch ON.
2. Check the air bag warning lamp status. Refer to [SRC-17, "Diagnosis with Air Bag Warning Lamp"](#).

#### NOTE:

SRS does not enter the diagnosis mode if no malfunction is detected in the user mode.

Is malfunctioning part detected?

- YES >> Refer to [SRC-71, "Diagnosis Procedure"](#).  
NO >> INSPECTION END

### Diagnosis Procedure

INFOID:000000005489127

#### WARNING:

- Before servicing, turn ignition switch OFF, disconnect battery negative terminal, and wait at least 3 minutes or more. (To discharge backup capacitor.)
- Never use unspecified tester or other measuring device.

#### 1. CHECK HARNESS CONNECTOR

Check the harness connector.

Is the inspection result normal?

- YES >> GO TO 2.  
NO >> Replace harness connectors.

#### 2. CHECK WIRING HARNESS

Check the wiring harness externals.

Is the inspection result normal?

- YES >> GO TO 3.  
NO >> Replace wiring harness.

#### 3. REPLACE AIR BAG DIAGNOSIS SENSOR UNIT

1. Replace air bag diagnosis sensor unit. Refer to [SR-26, "Exploded View"](#).
2. Perform DTC confirmation procedure. Refer to [SRC-71, "DTC Logic"](#).

## **B1074, B1075, B1076, B1077, B1078, B1079 DIAGNOSIS SENSOR UNIT**

< DTC/CIRCUIT DIAGNOSIS >

---

Is DTC detected?

YES >> GO TO 1.

NO >> INSPECTION END



# B1080, B1096 DRIVER AIR BAG MODULE

< DTC/CIRCUIT DIAGNOSIS >

## B1080, B1096 DRIVER AIR BAG MODULE

### Description

INFOID:000000005489128

In case of frontal collision where acceleration is more than the specified level, the ignition materials are ignited by electric ignition system. The system burns the gas generating materials resulting in a chemical reaction. This generates hot gases that flow into the air bag through a filter and expand the bag.

### DTC Logic

INFOID:000000005489129

### DTC DETECTION LOGIC

DTC	Display contents of CONSULT-III	DTC detecting condition	Possible cause
B1080 B1096	DRIVER AIRBAG MODULE [SHORT]	Driver air bag module circuit are shorted to each other (including the spiral cable)	<ul style="list-style-type: none"><li>• Disconnection of wiring harness and short</li><li>• Malfunction in driver air bag module</li><li>• Malfunction in spiral cable</li><li>• Malfunction in air bag diagnosis sensor unit</li></ul>

### DTC CONFIRMATION PROCEDURE

#### 1. CHECK SELF-DIAG RESULT

With CONSULT-III

1. Turn ignition switch ON.
2. Perform "AIR BAG" Self Diagnostic Result.

Without CONSULT-III

1. Turn ignition switch ON.
2. Check the air bag warning lamp status. Refer to [SRC-17, "Diagnosis with Air Bag Warning Lamp"](#).

#### NOTE:

SRS does not enter the diagnosis mode if no malfunction is detected in the user mode.

Is malfunctioning part detected?

- YES >> Refer to [SRC-73, "Diagnosis Procedure"](#).  
NO >> INSPECTION END

### Diagnosis Procedure

INFOID:000000005489130

#### WARNING:

- Before servicing, turn ignition switch OFF, disconnect battery negative terminal, and wait at least 3 minutes or more. (To discharge backup capacitor.)
- Never use unspecified tester or other measuring device.

#### 1. CHECK HARNESS CONNECTOR

Check the harness connector.

Is the inspection result normal?

- YES >> GO TO 2.  
NO >> Replace harness connector.

#### 2. CHECK WIRING HARNESS

Check the wiring harness externals.

Is the inspection result normal?

- YES >> GO TO 3.  
NO >> Replace wiring harness.

#### 3. CHECK SPIRAL CABLE CIRCUIT

1. Turn ignition switch OFF.
2. Disconnect driver air bag module connector and combination switch (spiral cable) connector.
3. Check continuity between driver air bag module harness connector and combination switch (spiral cable) harness connector.

# B1080, B1096 DRIVER AIR BAG MODULE

## < DTC/CIRCUIT DIAGNOSIS >

Driver air bag module		Combination switch (spiral cable)		Continuity
Connector	Terminal	Connector	Terminal	
M350	10	M32	28	Existed
	11		30	
M351	12		29	
	9		30	

4. Check continuity between driver air bag module harness connector and ground.

Driver side air bag module		Ground	Continuity
Connector	Terminal		
M350	10	Ground	Not existed
	11		
M351	12		
	9		

Is the inspection result normal?

YES >> GO TO 4.

NO >> Replace combination switch (spiral cable). Refer to [MWI-97, "Exploded View"](#).

### 4. REPLACE AIR BAG DIAGNOSIS SENSOR UNIT

1. Replace air bag diagnosis sensor unit. Refer to [SR-26, "Exploded View"](#)
2. Perform DTC confirmation procedure. Refer to [SRC-73, "DTC Logic"](#).

Is DTC detected?

YES >> GO TO 5.

NO >> INSPECTION END

### 5. REPLACE DRIVER AIR BAG MODULE

1. Replace driver air bag module. Refer to [SR-11, "Exploded View"](#)
2. Perform DTC confirmation procedure. Refer to [SRC-73, "DTC Logic"](#).

Is DTC detected?

YES >> GO TO 1.

NO >> INSPECTION END

# B1081 SEAT BELT PRE-TENSIONER RH

< DTC/CIRCUIT DIAGNOSIS >

## B1081 SEAT BELT PRE-TENSIONER RH

### Description

INFOID:000000005489131

In the case of a frontal collision that is more than the specified impact level, the air bag diagnosis sensor unit detects the deceleration caused by collision. It restrains the passenger with seat belt easing the stress on passengers chest with load limiter.

### DTC Logic

INFOID:000000005489132

### DTC DETECTION LOGIC

DTC	Display contents of CONSULT-III	DTC detecting condition	Possible cause
B1081	PRE-TEN FRONT RH [OPEN]	Seat belt pre-tensioner RH circuit is open	<ul style="list-style-type: none"><li>• Disconnection of wiring harness and open</li><li>• Malfunction in seat belt pre-tensioner RH</li><li>• Malfunction in air bag diagnosis sensor unit</li></ul>

### DTC CONFIRMATION PROCEDURE

#### 1. CHECK SELF-DIAG RESULT

With CONSULT-III

1. Turn ignition switch ON.
2. Perform "AIR BAG" Self Diagnostic Result.

Without CONSULT-III

1. Turn ignition switch ON.
2. Check the air bag warning lamp status. Refer to [SRC-17, "Diagnosis with Air Bag Warning Lamp"](#).

#### NOTE:

SRS does not enter the diagnosis mode if no malfunction is detected in the user mode.

Is malfunctioning part detected?

- YES >> Refer to [SRC-75, "Diagnosis Procedure"](#).  
NO >> INSPECTION END

### Diagnosis Procedure

INFOID:000000005489133

#### WARNING:

- Before servicing, turn ignition switch OFF, disconnect battery negative terminal, and wait at least 3 minutes or more. (To discharge backup capacitor.)
- Never use unspecified tester or other measuring device.

#### 1. CHECK HARNESS CONNECTOR

Check the harness connector.

Is the inspection result normal?

- YES >> GO TO 2.  
NO >> Replace harness connector.

#### 2. CHECK WIRING HARNESS

Check the wiring harness externals.

Is the inspection result normal?

- YES >> GO TO 3.  
NO >> Replace wiring harness.

#### 3. REPLACE SEAT BELT PRE-TENSIONER

1. Replace seat belt pre-tensioner RH. Refer to [SB-6, "SEAT BELT RETRACTOR : Exploded View"](#).
2. Perform DTC confirmation procedure. Refer to [SRC-75, "DTC Logic"](#).

Is DTC detected?

- YES >> GO TO 4.  
NO >> INSPECTION END

## B1081 SEAT BELT PRE-TENSIONER RH

< DTC/CIRCUIT DIAGNOSIS >

---

### 4. REPLACE AIR BAG DIAGNOSIS SENSOR UNIT

---

1. Replace air bag diagnosis sensor unit. Refer to [SR-26, "Exploded View"](#).
2. Perform DTC confirmation procedure. Refer to [SRC-75, "DTC Logic"](#).

Is DTC detected?

- YES >> GO TO 1.  
NO >> INSPECTION END

# B1082 SEAT BELT PRE-TENSIONER RH

< DTC/CIRCUIT DIAGNOSIS >

## B1082 SEAT BELT PRE-TENSIONER RH

### Description

INFOID:000000005489134

In the case of a frontal collision that is more than the specified impact level, the air bag diagnosis sensor unit detects the deceleration caused by collision. It restrains the passenger with seat belt easing the stress on passengers chest with load limiter.

### DTC Logic

INFOID:000000005489135

### DTC DETECTION LOGIC

DTC	Display contents of CONSULT-III	DTC detecting condition	Possible cause
B1082	PRE-TEN FRONT RH [VB-SHORT]	Seat belt pre-tensioner RH circuit is shorted to power supply circuit	<ul style="list-style-type: none"><li>• Disconnection of wiring harness and short</li><li>• Malfunction in seat belt pre-tensioner RH</li><li>• Malfunction in air bag diagnosis sensor unit</li></ul>

### DTC CONFIRMATION PROCEDURE

#### 1. CHECK SELF-DIAG RESULT

With CONSULT-III

1. Turn ignition switch ON.
2. Perform "AIR BAG" Self Diagnostic Result.

Without CONSULT-III

1. Turn ignition switch ON.
2. Check the air bag warning lamp status. Refer to [SRC-17, "Diagnosis with Air Bag Warning Lamp"](#).

#### NOTE:

SRS does not enter the diagnosis mode if no malfunction is detected in the user mode.

Is malfunctioning part detected?

- YES >> Refer to [SRC-77, "Diagnosis Procedure"](#).  
NO >> INSPECTION END

### Diagnosis Procedure

INFOID:000000005489136

#### WARNING:

- Before servicing, turn ignition switch OFF, disconnect battery negative terminal, and wait at least 3 minutes or more. (To discharge backup capacitor.)
- Never use unspecified tester or other measuring device.

#### 1. CHECK HARNESS CONNECTOR

Check the harness connector.

Is the inspection result normal?

- YES >> GO TO 2.  
NO >> Replace harness connector.

#### 2. CHECK WIRING HARNESS

Check the wiring harness externals.

Is the inspection result normal?

- YES >> GO TO 3.  
NO >> Replace wiring harness.

#### 3. REPLACE SEAT BELT PRE-TENSIONER

1. Replace seat belt pre-tensioner RH. Refer to [SB-6, "SEAT BELT RETRACTOR : Exploded View"](#).
2. Perform DTC confirmation procedure. Refer to [SRC-77, "DTC Logic"](#).

Is DTC detected?

- YES >> GO TO 4.  
NO >> INSPECTION END

## B1082 SEAT BELT PRE-TENSIONER RH

< DTC/CIRCUIT DIAGNOSIS >

---

### 4. REPLACE AIR BAG DIAGNOSIS SENSOR UNIT

---

1. Replace air bag diagnosis sensor unit. Refer to [SR-26, "Exploded View"](#).
2. Perform DTC confirmation procedure. Refer to [SRC-77, "DTC Logic"](#).

Is DTC detected?

- YES >> GO TO 1.  
NO >> INSPECTION END

# B1083 SEAT BELT PRE-TENSIONER RH

< DTC/CIRCUIT DIAGNOSIS >

## B1083 SEAT BELT PRE-TENSIONER RH

### Description

INFOID:000000005489137

In the case of a frontal collision that is more than the specified impact level, the air bag diagnosis sensor unit detects the deceleration caused by collision. It restrains the passenger with seat belt easing the stress on passengers chest with load limiter.

### DTC Logic

INFOID:000000005489138

### DTC DETECTION LOGIC

DTC	Display contents of CONSULT-III	DTC detecting condition	Possible cause
B1083	PRE-TEN FRONT RH [GND-SHORT]	Seat belt pre-tensioner RH circuit is shorted to ground	<ul style="list-style-type: none"> <li>• Disconnection of wiring harness and short</li> <li>• Malfunction in seat belt pre-tensioner RH</li> <li>• Malfunction in air bag diagnosis sensor unit</li> </ul>

### DTC CONFIRMATION PROCEDURE

#### 1.CHECK SELF-DIAG RESULT

With CONSULT-III

1. Turn ignition switch ON.
2. Perform "AIR BAG" Self Diagnostic Result.

Without CONSULT-III

1. Turn ignition switch ON.
2. Check the air bag warning lamp status. Refer to [SRC-17, "Diagnosis with Air Bag Warning Lamp"](#).

#### NOTE:

SRS does not enter the diagnosis mode if no malfunction is detected in the user mode.

Is malfunctioning part detected?

- YES >> Refer to [SRC-79, "Diagnosis Procedure"](#).  
 NO >> INSPECTION END

### Diagnosis Procedure

INFOID:000000005489139

#### WARNING:

- Before servicing, turn ignition switch OFF, disconnect battery negative terminal, and wait at least 3 minutes or more. (To discharge backup capacitor.)
- Never use unspecified tester or other measuring device.

#### 1.CHECK HARNESS CONNECTOR

Check the harness connector.

Is the inspection result normal?

- YES >> GO TO 2.  
 NO >> Replace harness connector.

#### 2.CHECK WIRING HARNESS

Check the wiring harness externals.

Is the inspection result normal?

- YES >> GO TO 3.  
 NO >> Replace wiring harness.

#### 3.REPLACE SEAT BELT PRE-TENSIONER

1. Replace seat belt pre-tensioner RH. Refer to [SB-6, "SEAT BELT RETRACTOR : Exploded View"](#).
2. Perform DTC confirmation procedure. Refer to [SRC-79, "DTC Logic"](#).

Is DTC detected?

- YES >> GO TO 4.  
 NO >> INSPECTION END

## B1083 SEAT BELT PRE-TENSIONER RH

< DTC/CIRCUIT DIAGNOSIS >

---

### 4. REPLACE AIR BAG DIAGNOSIS SENSOR UNIT

---

1. Replace air bag diagnosis sensor unit. Refer to [SR-26, "Exploded View"](#).
2. Perform DTC confirmation procedure. Refer to [SRC-79, "DTC Logic"](#).

Is DTC detected?

- YES >> GO TO 1.  
NO >> INSPECTION END



# B1084 SEAT BELT PRE-TENSIONER RH

< DTC/CIRCUIT DIAGNOSIS >

## B1084 SEAT BELT PRE-TENSIONER RH

### Description

INFOID:000000005489140

In the case of a frontal collision that is more than the specified impact level, the air bag diagnosis sensor unit detects the deceleration caused by collision. It restrains the passenger with seat belt easing the stress on passengers chest with load limiter.

### DTC Logic

INFOID:000000005489141

### DTC DETECTION LOGIC

DTC	Display contents of CONSULT-III	DTC detecting condition	Possible cause
B1084	PRE-TEN FRONT RH [SHORT]	Seat belt pre-tensioner RH circuits are shorted to each other	<ul style="list-style-type: none"><li>• Disconnection of wiring harness and short</li><li>• Malfunction in seat belt pre-tensioner RH</li><li>• Malfunction in air bag diagnosis sensor unit</li></ul>

### DTC CONFIRMATION PROCEDURE

#### 1. CHECK SELF-DIAG RESULT

With CONSULT-III

1. Turn ignition switch ON.
2. Perform "AIR BAG" Self Diagnostic Result.

Without CONSULT-III

1. Turn ignition switch ON.
2. Check the air bag warning lamp status. Refer to [SRC-17, "Diagnosis with Air Bag Warning Lamp"](#).

#### NOTE:

SRS does not enter the diagnosis mode if no malfunction is detected in the user mode.

Is malfunctioning part detected?

- YES >> Refer to [SRC-81, "Diagnosis Procedure"](#).  
NO >> INSPECTION END

### Diagnosis Procedure

INFOID:000000005489142

#### WARNING:

- Before servicing, turn ignition switch OFF, disconnect battery negative terminal, and wait at least 3 minutes or more. (To discharge backup capacitor.)
- Never use unspecified tester or other measuring device.

#### 1. CHECK HARNESS CONNECTOR

Check the harness connector.

Is the inspection result normal?

- YES >> GO TO 2.  
NO >> Replace harness connector.

#### 2. CHECK WIRING HARNESS

Check the wiring harness externals.

Is the inspection result normal?

- YES >> GO TO 3.  
NO >> Replace wiring harness.

#### 3. REPLACE SEAT BELT PRE-TENSIONER

1. Replace seat belt pre-tensioner RH. Refer to [SB-6, "SEAT BELT RETRACTOR : Exploded View"](#).
2. Perform DTC confirmation procedure. Refer to [SRC-81, "DTC Logic"](#).

Is DTC detected?

- YES >> GO TO 4.  
NO >> INSPECTION END

## B1084 SEAT BELT PRE-TENSIONER RH

< DTC/CIRCUIT DIAGNOSIS >

---

### 4. REPLACE AIR BAG DIAGNOSIS SENSOR UNIT

---

1. Replace air bag diagnosis sensor unit. Refer to [SR-26, "Exploded View"](#).
2. Perform DTC confirmation procedure. Refer to [SRC-81, "DTC Logic"](#).

Is DTC detected?

- YES >> GO TO 1.  
NO >> INSPECTION END

# B1086 SEAT BELT PRE-TENSIONER LH

< DTC/CIRCUIT DIAGNOSIS >

## B1086 SEAT BELT PRE-TENSIONER LH

### Description

INFOID:000000005489143

In the case of a frontal collision that is more than the specified impact level, the air bag diagnosis sensor unit detects the deceleration caused by collision. It restrains the passenger with seat belt easing the stress on passengers chest with load limiter.

### DTC Logic

INFOID:000000005489144

### DTC DETECTION LOGIC

DTC	Display contents of CONSULT-III	DTC detecting condition	Possible cause
B1086	PRE-TEN FRONT LH [OPEN]	Seat belt pre-tensioner LH circuit is open	<ul style="list-style-type: none"><li>• Disconnection of wiring harness and open</li><li>• Malfunction in seat belt pre-tensioner LH</li><li>• Malfunction in air bag diagnosis sensor unit</li></ul>

### DTC CONFIRMATION PROCEDURE

#### 1. CHECK SELF-DIAG RESULT

With CONSULT-III

1. Turn ignition switch ON.
2. Perform "AIR BAG" Self Diagnostic Result.

Without CONSULT-III

1. Turn ignition switch ON.
2. Check the air bag warning lamp status. Refer to [SRC-17, "Diagnosis with Air Bag Warning Lamp"](#).

#### NOTE:

SRS does not enter the diagnosis mode if no malfunction is detected in the user mode.

Is malfunctioning part detected?

- YES >> Refer to [SRC-83, "Diagnosis Procedure"](#).  
NO >> INSPECTION END

### Diagnosis Procedure

INFOID:000000005489145

#### WARNING:

- Before servicing, turn ignition switch OFF, disconnect battery negative terminal, and wait at least 3 minutes or more. (To discharge backup capacitor.)
- Never use unspecified tester or other measuring device.

#### 1. CHECK HARNESS CONNECTOR

Check the harness connector.

Is the inspection result normal?

- YES >> GO TO 2.  
NO >> Replace harness connector.

#### 2. CHECK WIRING HARNESS

Check the wiring harness externals.

Is the inspection result normal?

- YES >> GO TO 3.  
NO >> Replace wiring harness.

#### 3. REPLACE SEAT BELT PRE-TENSIONER

1. Replace seat belt pre-tensioner LH. Refer to [SB-6, "SEAT BELT RETRACTOR : Exploded View"](#).
2. Perform DTC confirmation procedure. Refer to [SRC-83, "DTC Logic"](#).

Is DTC detected?

- YES >> GO TO 4.  
NO >> INSPECTION END

## B1086 SEAT BELT PRE-TENSIONER LH

< DTC/CIRCUIT DIAGNOSIS >

---

### 4. REPLACE AIR BAG DIAGNOSIS SENSOR UNIT

---

1. Replace air bag diagnosis sensor unit. Refer to [SR-26, "Exploded View"](#).
2. Perform DTC confirmation procedure. Refer to [SRC-83, "DTC Logic"](#).

Is DTC detected?

- YES >> GO TO 1.  
NO >> INSPECTION END

# B1087 SEAT BELT PRE-TENSIONER LH

< DTC/CIRCUIT DIAGNOSIS >

## B1087 SEAT BELT PRE-TENSIONER LH

### Description

INFOID:000000005489146

In the case of a frontal collision that is more than the specified impact level, the air bag diagnosis sensor unit detects the deceleration caused by collision. It restrains the passenger with seat belt easing the stress on passengers chest with load limiter.

### DTC Logic

INFOID:000000005489147

### DTC DETECTION LOGIC

DTC	Display contents of CONSULT-III	DTC detecting condition	Possible cause
B1087	PRE-TEN FRONT LH [VB-SHORT]	Seat belt pre-tensioner LH circuit is shorted to power supply circuit	<ul style="list-style-type: none"><li>• Disconnection of wiring harness and short</li><li>• Malfunction in seat belt pre-tensioner LH</li><li>• Malfunction in air bag diagnosis sensor unit</li></ul>

### DTC CONFIRMATION PROCEDURE

#### 1. CHECK SELF-DIAG RESULT

With CONSULT-III

1. Turn ignition switch ON.
2. Perform "AIR BAG" Self Diagnostic Result.

Without CONSULT-III

1. Turn ignition switch ON.
2. Check the air bag warning lamp status. Refer to [SRC-17, "Diagnosis with Air Bag Warning Lamp"](#).

#### NOTE:

SRS does not enter the diagnosis mode if no malfunction is detected in the user mode.

Is malfunctioning part detected?

- YES >> Refer to [SRC-85, "Diagnosis Procedure"](#).  
NO >> INSPECTION END

### Diagnosis Procedure

INFOID:000000005489148

#### WARNING:

- Before servicing, turn ignition switch OFF, disconnect battery negative terminal, and wait at least 3 minutes or more. (To discharge backup capacitor.)
- Never use unspecified tester or other measuring device.

#### 1. CHECK HARNESS CONNECTOR

Check the harness connector.

Is the inspection result normal?

- YES >> GO TO 2.  
NO >> Replace harness connector.

#### 2. CHECK WIRING HARNESS

Check the wiring harness externals.

Is the inspection result normal?

- YES >> GO TO 3.  
NO >> Replace wiring harness.

#### 3. REPLACE SEAT BELT PRE-TENSIONER

1. Replace seat belt pre-tensioner LH. Refer to [SB-6, "SEAT BELT RETRACTOR : Exploded View"](#).
2. Perform DTC confirmation procedure. Refer to [SRC-85, "DTC Logic"](#).

Is DTC detected?

- YES >> GO TO 4.  
NO >> INSPECTION END

## B1087 SEAT BELT PRE-TENSIONER LH

< DTC/CIRCUIT DIAGNOSIS >

---

### 4. REPLACE AIR BAG DIAGNOSIS SENSOR UNIT

---

1. Replace air bag diagnosis sensor unit. Refer to [SR-26, "Exploded View"](#).
2. Perform DTC confirmation procedure. Refer to [SRC-85, "DTC Logic"](#).

Is DTC detected?

- YES >> GO TO 1.  
NO >> INSPECTION END

# B1088 SEAT BELT PRE-TENSIONER LH

< DTC/CIRCUIT DIAGNOSIS >

## B1088 SEAT BELT PRE-TENSIONER LH

### Description

INFOID:000000005489149

In the case of a frontal collision that is more than the specified impact level, the air bag diagnosis sensor unit detects the deceleration caused by collision. It restrains the passenger with seat belt easing the stress on passengers chest with load limiter.

### DTC Logic

INFOID:000000005489150

### DTC DETECTION LOGIC

DTC	Display contents of CONSULT-III	DTC detecting condition	Possible cause
B1088	PRE-TEN FRONT LH [GND-SHORT]	Seat belt pre-tensioner LH circuit is shorted to ground	<ul style="list-style-type: none"><li>• Disconnection of wiring harness and short</li><li>• Malfunction in seat belt pre-tensioner LH</li><li>• Malfunction in air bag diagnosis sensor unit</li></ul>

### DTC CONFIRMATION PROCEDURE

#### 1. CHECK SELF-DIAG RESULT

With CONSULT-III

1. Turn ignition switch ON.
2. Perform "AIR BAG" Self Diagnostic Result.

Without CONSULT-III

1. Turn ignition switch ON.
2. Check the air bag warning lamp status. Refer to [SRC-17, "Diagnosis with Air Bag Warning Lamp"](#).

#### NOTE:

SRS does not enter the diagnosis mode if no malfunction is detected in the user mode.

Is malfunctioning part detected?

- YES >> Refer to [SRC-87, "Diagnosis Procedure"](#).  
NO >> INSPECTION END

### Diagnosis Procedure

INFOID:000000005489151

#### WARNING:

- Before servicing, turn ignition switch OFF, disconnect battery negative terminal, and wait at least 3 minutes or more. (To discharge backup capacitor.)
- Never use unspecified tester or other measuring device.

#### 1. CHECK HARNESS CONNECTOR

Check the harness connector.

Is the inspection result normal?

- YES >> GO TO 2.  
NO >> Replace harness connector.

#### 2. CHECK WIRING HARNESS

Check the wiring harness externals.

Is the inspection result normal?

- YES >> GO TO 3.  
NO >> Replace wiring harness.

#### 3. REPLACE SEAT BELT PRE-TENSIONER

1. Replace seat belt pre-tensioner LH. Refer to [SB-6, "SEAT BELT RETRACTOR : Exploded View"](#).
2. Perform DTC confirmation procedure. Refer to [SRC-87, "DTC Logic"](#).

Is DTC detected?

- YES >> GO TO 4.  
NO >> INSPECTION END

## B1088 SEAT BELT PRE-TENSIONER LH

< DTC/CIRCUIT DIAGNOSIS >

---

### 4. REPLACE AIR BAG DIAGNOSIS SENSOR UNIT

---

1. Replace air bag diagnosis sensor unit. Refer to [SR-26, "Exploded View"](#).
2. Perform DTC confirmation procedure. Refer to [SRC-87, "DTC Logic"](#).

Is DTC detected?

- YES >> GO TO 1.  
NO >> INSPECTION END



# B1089 SEAT BELT PRE-TENSIONER LH

< DTC/CIRCUIT DIAGNOSIS >

## B1089 SEAT BELT PRE-TENSIONER LH

### Description

INFOID:000000005489152

In the case of a frontal collision that is more than the specified impact level, the air bag diagnosis sensor unit detects the deceleration caused by collision. It restrains the passenger with seat belt easing the stress on passengers chest with load limiter.

### DTC Logic

INFOID:000000005489153

### DTC DETECTION LOGIC

DTC	Display contents of CONSULT-III	DTC detecting condition	Possible cause
B1089	PRE-TEN FRONT LH [SHORT]	Seat belt pre-tensioner LH circuits are shorted to each other	<ul style="list-style-type: none"><li>• Disconnection of wiring harness and short</li><li>• Malfunction in seat belt pre-tensioner LH</li><li>• Malfunction in air bag diagnosis sensor unit</li></ul>

### DTC CONFIRMATION PROCEDURE

#### 1.CHECK SELF-DIAG RESULT

With CONSULT-III

1. Turn ignition switch ON.
2. Perform "AIR BAG" Self Diagnostic Result.

Without CONSULT-III

1. Turn ignition switch ON.
2. Check the air bag warning lamp status. Refer to [SRC-17, "Diagnosis with Air Bag Warning Lamp"](#).

#### NOTE:

SRS does not enter the diagnosis mode if no malfunction is detected in the user mode.

Is malfunctioning part detected?

- YES >> Refer to [SRC-89, "Diagnosis Procedure"](#).  
NO >> INSPECTION END

### Diagnosis Procedure

INFOID:000000005489154

#### WARNING:

- Before servicing, turn ignition switch OFF, disconnect battery negative terminal, and wait at least 3 minutes or more. (To discharge backup capacitor.)
- Never use unspecified tester or other measuring device.

#### 1.CHECK HARNESS CONNECTOR

Check the harness connector.

Is the inspection result normal?

- YES >> GO TO 2.  
NO >> Replace harness connector.

#### 2.CHECK WIRING HARNESS

Check the wiring harness externals.

Is the inspection result normal?

- YES >> GO TO 3.  
NO >> Replace wiring harness.

#### 3.REPLACE SEAT BELT PRE-TENSIONER

1. Replace seat belt pre-tensioner LH. Refer to [SB-6, "SEAT BELT RETRACTOR : Exploded View"](#).
2. Perform DTC confirmation procedure. Refer to [SRC-89, "DTC Logic"](#).

Is DTC detected?

- YES >> GO TO 4.  
NO >> INSPECTION END

## B1089 SEAT BELT PRE-TENSIONER LH

< DTC/CIRCUIT DIAGNOSIS >

---

### 4. REPLACE AIR BAG DIAGNOSIS SENSOR UNIT

---

1. Replace air bag diagnosis sensor unit. Refer to [SR-26, "Exploded View"](#).
2. Perform DTC confirmation procedure. Refer to [SRC-89, "DTC Logic"](#).

Is DTC detected?

- YES >> GO TO 1.  
NO >> INSPECTION END

# B1090, B1091, B1092, B1093, B1094, B1095 DIAGNOSIS SENSOR UNIT

< DTC/CIRCUIT DIAGNOSIS >

## B1090, B1091, B1092, B1093, B1094, B1095 DIAGNOSIS SENSOR UNIT

### Description

INFOID:000000005489155

- It detects a shock that is more than the specified level and monitors whether the driver and passenger air bags, side air bag, curtain air bag, and pre-tensioner seat belts operate normally.
- It contains the "G" sensors for both frontal and side collisions and spare battery function in case of main battery damage in collision.

### DTC Logic

INFOID:000000005489156

### DTC DETECTION LOGIC

DTC	Display contents of CONSULT-III	DTC detecting condition	Possible cause
B1090 B1091 B1092 B1093 B0194 B1095	CONTROL UNIT	Air bag diagnosis sensor unit is malfunctioning	Malfunction in air bag diagnosis sensor unit

### DTC CONFIRMATION PROCEDURE

#### 1. CHECK SELF-DIAG RESULT

With CONSULT-III

1. Turn ignition switch ON.
2. Perform "AIR BAG" Self Diagnostic Result.

Without CONSULT-III

1. Turn ignition switch ON.
2. Check the air bag warning lamp status. Refer to [SRC-17, "Diagnosis with Air Bag Warning Lamp"](#).

#### NOTE:

SRS does not enter the diagnosis mode if no malfunction is detected in the user mode.

Is malfunctioning part detected?

- YES >> Refer to [SRC-91, "Diagnosis Procedure"](#).  
NO >> INSPECTION END

### Diagnosis Procedure

INFOID:000000005489157

#### WARNING:

- Before servicing, turn ignition switch OFF, disconnect battery negative terminal, and wait at least 3 minutes or more. (To discharge backup capacitor.)
- Never use unspecified tester or other measuring device.

#### 1. CHECK HARNESS CONNECTOR

Check the harness connector.

Is the inspection result normal?

- YES >> GO TO 2.  
NO >> Replace harness connectors.

#### 2. CHECK WIRING HARNESS

Check the wiring harness externals.

Is the inspection result normal?

- YES >> GO TO 3.  
NO >> Replace wiring harness.

#### 3. REPLACE AIR BAG DIAGNOSIS SENSOR UNIT

1. Replace air bag diagnosis sensor unit. Refer to [SR-26, "Exploded View"](#).
2. Perform DTC confirmation procedure. Refer to [SRC-91, "DTC Logic"](#).

## **B1090, B1091, B1092, B1093, B1094, B1095 DIAGNOSIS SENSOR UNIT**

< DTC/CIRCUIT DIAGNOSIS >

---

Is DTC detected?

YES >> GO TO 1.

NO >> INSPECTION END

# B1106, B1107, B1108, B1109, B1110, B1111 DIAGNOSIS SENSOR UNIT

< DTC/CIRCUIT DIAGNOSIS >

## B1106, B1107, B1108, B1109, B1110, B1111 DIAGNOSIS SENSOR UNIT

### Description

INFOID:000000005489158

- It detects a shock that is more than the specified level and monitors whether the driver and passenger air bags, side air bag, curtain air bag, and pre-tensioner seat belts operate normally.
- It contains the "G" sensors for both frontal and side collisions and spare battery function in case of main battery damage in collision.

### DTC Logic

INFOID:000000005489159

### DTC DETECTION LOGIC

DTC	Display contents of CONSULT-III	DTC detecting condition	Possible cause
B1106 B1107 B1108 B1109 B1110 B1111	CONTROL UNIT	Air bag diagnosis sensor unit is malfunctioning	Malfunction in air bag diagnosis sensor unit

### DTC CONFIRMATION PROCEDURE

#### 1. CHECK SELF-DIAG RESULT

With CONSULT-III

1. Turn ignition switch ON.
2. Perform "AIR BAG" Self Diagnostic Result.

Without CONSULT-III

1. Turn ignition switch ON.
2. Check the air bag warning lamp status. Refer to [SRC-17, "Diagnosis with Air Bag Warning Lamp"](#).

#### NOTE:

SRS does not enter the diagnosis mode if no malfunction is detected in the user mode.

Is malfunctioning part detected?

- YES >> Refer to [SRC-93, "Diagnosis Procedure"](#).  
NO >> INSPECTION END

### Diagnosis Procedure

INFOID:000000005489160

#### WARNING:

- Before servicing, turn ignition switch OFF, disconnect battery negative terminal, and wait at least 3 minutes or more. (To discharge backup capacitor.)
- Never use unspecified tester or other measuring device.

#### 1. CHECK HARNESS CONNECTOR

Check the harness connector.

Is the inspection result normal?

- YES >> GO TO 2.  
NO >> Replace harness connectors.

#### 2. CHECK WIRING HARNESS

Check the wiring harness externals.

Is the inspection result normal?

- YES >> GO TO 3.  
NO >> Replace wiring harness.

#### 3. REPLACE AIR BAG DIAGNOSIS SENSOR UNIT

1. Replace air bag diagnosis sensor unit. Refer to [SR-26, "Exploded View"](#).
2. Perform DTC confirmation procedure. Refer to [SRC-93, "DTC Logic"](#).

## **B1106, B1107, B1108, B1109, B1110, B1111 DIAGNOSIS SENSOR UNIT**

< DTC/CIRCUIT DIAGNOSIS >

---

Is DTC detected?

YES >> GO TO 1.

NO >> INSPECTION END

# B1113, B1114 SATELLITE SENSOR RH

< DTC/CIRCUIT DIAGNOSIS >

## B1113, B1114 SATELLITE SENSOR RH

### Description

INFOID:000000005489161

When air bag diagnosis sensor unit defines both signal voltage of the "G" sensor and the safing algorithm to be that of collision which is more than the specified level, the driving circuit switches on and feeds the electric ignitor of both the front side air bag and side curtain air bag.

### DTC Logic

INFOID:000000005489162

### DTC DETECTION LOGIC

DTC	Display contents of CONSULT-III	DTC detecting condition	Possible cause
B1113 B1114	SATELLITE SENS RH [UNIT FAIL]	Satellite sensor RH is malfunctioning	<ul style="list-style-type: none"><li>• Disconnection of wiring harness</li><li>• Malfunction in satellite sensor RH</li><li>• Malfunction in air bag diagnosis sensor unit</li></ul>

### DTC CONFIRMATION PROCEDURE

#### 1. CHECK SELF-DIAG RESULT

With CONSULT-III

1. Turn ignition switch ON.
2. Perform "AIR BAG" Self Diagnostic Result.

Without CONSULT-III

1. Turn ignition switch ON.
2. Check the air bag warning lamp status. Refer to [SRC-17, "Diagnosis with Air Bag Warning Lamp"](#).

#### NOTE:

SRS does not enter the diagnosis mode if no malfunction is detected in the user mode.

Is malfunctioning part detected?

- YES >> Refer to [SRC-95, "Diagnosis Procedure"](#).  
NO >> INSPECTION END

### Diagnosis Procedure

INFOID:000000005489163

#### WARNING:

- Before servicing, turn ignition switch OFF, disconnect battery negative terminal, and wait at least 3 minutes or more. (To discharge backup capacitor.)
- Never use unspecified tester or other measuring device.

#### 1. CHECK HARNESS CONNECTOR

Check the harness connector.

Is the inspection result normal?

- YES >> GO TO 2.  
NO >> Replace harness connector.

#### 2. CHECK WIRING HARNESS

Check the wiring harness externals.

Is the inspection result normal?

- YES >> GO TO 3.  
NO >> Replace wiring harness.

#### 3. REPLACE SATELLITE SENSOR

1. Replace satellite sensor RH. Refer to [SR-24, "Exploded View"](#).
2. Perform DTC confirmation procedure. Refer to [SRC-95, "DTC Logic"](#).

Is DTC detected?

- YES >> GO TO 4.  
NO >> INSPECTION END

## B1113, B1114 SATELLITE SENSOR RH

< DTC/CIRCUIT DIAGNOSIS >

---

### 4. REPLACE AIR BAG DIAGNOSIS SENSOR UNIT

---

1. Replace air bag diagnosis sensor unit. Refer to [SR-26, "Exploded View"](#).
2. Perform DTC confirmation procedure. Refer to [SRC-95, "DTC Logic"](#).

Is DTC detected?

- YES >> GO TO 1.  
NO >> INSPECTION END



# B1115 SATELLITE SENSOR RH

< DTC/CIRCUIT DIAGNOSIS >

## B1115 SATELLITE SENSOR RH

### Description

INFOID:000000005489164

When air bag diagnosis sensor unit defines both signal voltage of the "G" sensor and the safing algorithm to be that of collision which is more than the specified level, the driving circuit switches on and feeds the electric ignitor of both the front side air bag and side curtain air bag.

### DTC Logic

INFOID:000000005489165

### DTC DETECTION LOGIC

DTC	Display contents of CONSULT-III	DTC detecting condition	Possible cause
B1115	SATELLITE SENS RH [COMM FAIL]	Satellite sensor RH is malfunctioning	<ul style="list-style-type: none"><li>• Disconnection of wiring harness</li><li>• Malfunction in satellite sensor RH</li><li>• Malfunction in air bag diagnosis sensor unit</li></ul>

### DTC CONFIRMATION PROCEDURE

#### 1. CHECK SELF-DIAG RESULT

With CONSULT-III

1. Turn ignition switch ON.
2. Perform "AIR BAG" Self Diagnostic Result.

Without CONSULT-III

1. Turn ignition switch ON.
2. Check the air bag warning lamp status. Refer to [SRC-17, "Diagnosis with Air Bag Warning Lamp"](#).

#### NOTE:

SRS does not enter the diagnosis mode if no malfunction is detected in the user mode.

Is malfunctioning part detected?

- YES >> Refer to [SRC-97, "Diagnosis Procedure"](#).  
NO >> INSPECTION END

### Diagnosis Procedure

INFOID:000000005489166

#### WARNING:

- Before servicing, turn ignition switch OFF, disconnect battery negative terminal, and wait at least 3 minutes or more. (To discharge backup capacitor.)
- Never use unspecified tester or other measuring device.

#### 1. CHECK HARNESS CONNECTOR

Check the harness connector.

Is the inspection result normal?

- YES >> GO TO 2.  
NO >> Replace harness connector.

#### 2. CHECK WIRING HARNESS

Check the wiring harness externals.

Is the inspection result normal?

- YES >> GO TO 3.  
NO >> Replace wiring harness.

#### 3. REPLACE SATELLITE SENSOR

1. Replace satellite sensor RH. Refer to [SR-24, "Exploded View"](#).
2. Perform DTC confirmation procedure. Refer to [SRC-97, "DTC Logic"](#).

Is DTC detected?

- YES >> GO TO 4.  
NO >> INSPECTION END

## B1115 SATELLITE SENSOR RH

< DTC/CIRCUIT DIAGNOSIS >

---

### 4. REPLACE AIR BAG DIAGNOSIS SENSOR UNIT

---

1. Replace air bag diagnosis sensor unit. Refer to [SR-26, "Exploded View"](#).
2. Perform DTC confirmation procedure. Refer to [SRC-97, "DTC Logic"](#).

Is DTC detected?

- YES >> GO TO 1.  
NO >> INSPECTION END

# B1116 SATELLITE SENSOR RH

< DTC/CIRCUIT DIAGNOSIS >

## B1116 SATELLITE SENSOR RH

### Description

INFOID:000000005489167

When air bag diagnosis sensor unit defines both signal voltage of the "G" sensor and the safing algorithm to be that of collision which is more than the specified level, the driving circuit switches on and feeds the electric ignitor of both the front side air bag and side curtain air bag.

### DTC Logic

INFOID:000000005489168

### DTC DETECTION LOGIC

DTC	Display contents of CONSULT-III	DTC detecting condition	Possible cause
B1116	SATELLITE SENS RH [UNMATCH]	Satellite sensor RH is out of the specified specification	Diagnosis sensor unit or crash zone sensor is different from the part specified

### DTC CONFIRMATION PROCEDURE

#### 1. CHECK SELF-DIAG RESULT

With CONSULT-III

1. Turn ignition switch ON.
2. Perform "AIR BAG" Self Diagnostic Result.

Without CONSULT-III

1. Turn ignition switch ON.
2. Check the air bag warning lamp status. Refer to [SRC-17. "Diagnosis with Air Bag Warning Lamp"](#).

#### NOTE:

SRS does not enter the diagnosis mode if no malfunction is detected in the user mode.

Is malfunctioning part detected?

- YES >> Refer to [SRC-99. "Diagnosis Procedure"](#).  
NO >> INSPECTION END

### Diagnosis Procedure

INFOID:000000005489169

#### WARNING:

- Before servicing, turn ignition switch OFF, disconnect battery negative terminal, and wait at least 3 minutes or more. (To discharge backup capacitor.)
- Never use unspecified tester or other measuring device.

#### 1. CHECK HARNESS CONNECTOR

Check the harness connector.

Is the inspection result normal?

- YES >> GO TO 2.  
NO >> Replace harness connector.

#### 2. CHECK WIRING HARNESS

Check the wiring harness externals.

Is the inspection result normal?

- YES >> GO TO 3.  
NO >> Replace wiring harness.

#### 3. REPLACE SATELLITE SENSOR

1. Replace satellite sensor RH. Refer to [SR-24. "Exploded View"](#).
2. Perform DTC confirmation procedure. Refer to [SRC-99. "DTC Logic"](#).

Is DTC detected?

- YES >> GO TO 4.  
NO >> INSPECTION END

#### 4. REPLACE AIR BAG DIAGNOSIS SENSOR UNIT

## B1116 SATELLITE SENSOR RH

### < DTC/CIRCUIT DIAGNOSIS >

---

1. Replace air bag diagnosis sensor unit. Refer to [SR-26, "Exploded View"](#).
2. Perform DTC confirmation procedure. Refer to [SRC-99, "DTC Logic"](#).

#### Is DTC detected?

- YES >> GO TO 1.  
NO >> INSPECTION END

# B1118, B1119 SATELLITE SENSOR LH

< DTC/CIRCUIT DIAGNOSIS >

## B1118, B1119 SATELLITE SENSOR LH

### Description

INFOID:000000005489170

When air bag diagnosis sensor unit defines both signal voltage of the "G" sensor and the safing algorithm to be that of collision which is more than the specified level, the driving circuit switches on and feeds the electric ignitor of both the front side air bag and side curtain air bag.

### DTC Logic

INFOID:000000005489171

### DTC DETECTION LOGIC

DTC	Display contents of CONSULT-III	DTC detecting condition	Possible cause
B1118 B1119	SATELLITE SENS LH [UNIT FAIL]	Satellite sensor LH is malfunctioning	<ul style="list-style-type: none"><li>• Disconnection of wiring harness</li><li>• Malfunction in satellite sensor LH</li><li>• Malfunction in air bag diagnosis sensor unit</li></ul>

### DTC CONFIRMATION PROCEDURE

#### 1. CHECK SELF-DIAG RESULT

With CONSULT-III

1. Turn ignition switch ON.
2. Perform "AIR BAG" Self Diagnostic Result.

Without CONSULT-III

1. Turn ignition switch ON.
2. Check the air bag warning lamp status. Refer to [SRC-17, "Diagnosis with Air Bag Warning Lamp"](#).

#### NOTE:

SRS does not enter the diagnosis mode if no malfunction is detected in the user mode.

Is malfunctioning part detected?

- YES >> Refer to [SRC-101, "Diagnosis Procedure"](#).  
NO >> INSPECTION END

### Diagnosis Procedure

INFOID:000000005489172

#### WARNING:

- Before servicing, turn ignition switch OFF, disconnect battery negative terminal, and wait at least 3 minutes or more. (To discharge backup capacitor.)
- Never use unspecified tester or other measuring device.

#### 1. CHECK HARNESS CONNECTOR

Check the harness connector.

Is the inspection result normal?

- YES >> GO TO 2.  
NO >> Replace harness connector.

#### 2. CHECK WIRING HARNESS

Check the wiring harness externals.

Is the inspection result normal?

- YES >> GO TO 3.  
NO >> Replace wiring harness.

#### 3. REPLACE SATELLITE SENSOR

1. Replace satellite sensor LH. Refer to [SR-24, "Exploded View"](#).
2. Perform DTC confirmation procedure. Refer to [SRC-101, "DTC Logic"](#)

Is DTC detected?

- YES >> GO TO 4.  
NO >> INSPECTION END

## B1118, B1119 SATELLITE SENSOR LH

< DTC/CIRCUIT DIAGNOSIS >

---

### 4. REPLACE AIR BAG DIAGNOSIS SENSOR UNIT

---

1. Replace air bag diagnosis sensor unit. Refer to [SR-26, "Exploded View"](#).
2. Perform DTC confirmation procedure. Refer to [SRC-101, "DTC Logic"](#).

Is DTC detected?

- YES >> GO TO 1.  
NO >> INSPECTION END

# B1120 SATELLITE SENSOR LH

< DTC/CIRCUIT DIAGNOSIS >

## B1120 SATELLITE SENSOR LH

### Description

INFOID:000000005489173

When air bag diagnosis sensor unit defines both signal voltage of the "G" sensor and the safing algorithm to be that of collision which is more than the specified level, the driving circuit switches on and feeds the electric ignitor of both the front side air bag and side curtain air bag.

### DTC Logic

INFOID:000000005489174

### DTC DETECTION LOGIC

DTC	Display contents of CONSULT-III	DTC detecting condition	Possible cause
B1120	SATELLITE SENS LH [COMM FAIL]	Satellite sensor LH is malfunctioning	<ul style="list-style-type: none"><li>Disconnection of wiring harness</li><li>Malfunction in satellite sensor LH</li><li>Malfunction in air bag diagnosis sensor unit</li></ul>

### DTC CONFIRMATION PROCEDURE

#### 1. CHECK SELF-DIAG RESULT

With CONSULT-III

- Turn ignition switch ON.
- Perform "AIR BAG" Self Diagnostic Result.

Without CONSULT-III

- Turn ignition switch ON.
- Check the air bag warning lamp status. Refer to [SRC-17, "Diagnosis with Air Bag Warning Lamp"](#).

#### NOTE:

SRS does not enter the diagnosis mode if no malfunction is detected in the user mode.

Is malfunctioning part detected?

- YES >> Refer to [SRC-103, "Diagnosis Procedure"](#).  
NO >> INSPECTION END

### Diagnosis Procedure

INFOID:000000005489175

#### WARNING:

- Before servicing, turn ignition switch OFF, disconnect battery negative terminal, and wait at least 3 minutes or more. (To discharge backup capacitor.)
- Never use unspecified tester or other measuring device.

#### 1. CHECK HARNESS CONNECTOR

Check the harness connector.

Is the inspection result normal?

- YES >> GO TO 2.  
NO >> Replace harness connector.

#### 2. CHECK WIRING HARNESS

Check the wiring harness externals.

Is the inspection result normal?

- YES >> GO TO 3.  
NO >> Replace wiring harness.

#### 3. REPLACE SATELLITE SENSOR

- Replace satellite sensor LH. Refer to [SR-24, "Exploded View"](#).
- Perform DTC confirmation procedure. Refer to [SRC-103, "DTC Logic"](#).

Is DTC detected?

- YES >> GO TO 4.  
NO >> INSPECTION END

## B1120 SATELLITE SENSOR LH

< DTC/CIRCUIT DIAGNOSIS >

---

### 4. REPLACE AIR BAG DIAGNOSIS SENSOR UNIT

---

1. Replace air bag diagnosis sensor unit. Refer to [SR-26, "Exploded View"](#).
2. Perform DTC confirmation procedure. Refer to [SRC-103, "DTC Logic"](#).

Is DTC detected?

- YES >> GO TO 1.  
NO >> INSPECTION END



# B1121 SATELLITE SENSOR LH

< DTC/CIRCUIT DIAGNOSIS >

## B1121 SATELLITE SENSOR LH

### Description

INFOID:000000005489176

When air bag diagnosis sensor unit defines both signal voltage of the "G" sensor and the safing algorithm to be that of collision which is more than the specified level, the driving circuit switches on and feeds the electric ignitor of both the front side air bag and side curtain air bag.

### DTC Logic

INFOID:000000005489177

### DTC DETECTION LOGIC

DTC	Display contents of CONSULT-III	DTC detecting condition	Possible cause
B1121	SATELLITE SENS LH [UNMATCH]	Satellite sensor LH is out of the specified specification	Diagnosis sensor unit or crash zone sensor is different from the part specified

### DTC CONFIRMATION PROCEDURE

#### 1. CHECK SELF-DIAG RESULT

With CONSULT-III

1. Turn ignition switch ON.
2. Perform "AIR BAG" Self Diagnostic Result.

Without CONSULT-III

1. Turn ignition switch ON.
2. Check the air bag warning lamp status. Refer to [SRC-17, "Diagnosis with Air Bag Warning Lamp"](#).

#### NOTE:

SRS does not enter the diagnosis mode if no malfunction is detected in the user mode.

Is malfunctioning part detected?

- YES >> Refer to [SRC-105, "Diagnosis Procedure"](#).  
NO >> INSPECTION END

### Diagnosis Procedure

INFOID:000000005489178

#### WARNING:

- Before servicing, turn ignition switch OFF, disconnect battery negative terminal, and wait at least 3 minutes or more. (To discharge backup capacitor.)
- Never use unspecified tester or other measuring device.

#### 1. CHECK HARNESS CONNECTOR

Check the harness connector.

Is the inspection result normal?

- YES >> GO TO 2.  
NO >> Replace harness connector.

#### 2. CHECK WIRING HARNESS

Check the wiring harness externals.

Is the inspection result normal?

- YES >> GO TO 3.  
NO >> Replace wiring harness.

#### 3. REPLACE SATELLITE SENSOR

1. Replace satellite sensor LH. Refer to [SR-24, "Exploded View"](#).
2. Perform DTC confirmation procedure. Refer to [SRC-105, "DTC Logic"](#).

Is DTC detected?

- YES >> GO TO 4.  
NO >> INSPECTION END

#### 4. REPLACE AIR BAG DIAGNOSIS SENSOR UNIT

A  
B  
C  
D  
E  
F  
G  
I  
J  
K  
L  
M  
N  
O  
P

SRC

## B1121 SATELLITE SENSOR LH

### < DTC/CIRCUIT DIAGNOSIS >

---

1. Replace air bag diagnosis sensor unit. Refer to [SR-26, "Exploded View"](#).
2. Perform DTC confirmation procedure. Refer to [SRC-105, "DTC Logic"](#).

#### Is DTC detected?

- YES >> GO TO 1.  
NO >> INSPECTION END

# B1122, B1123, B1124, B1125, B1126, B1127 DIAGNOSIS SENSOR UNIT

< DTC/CIRCUIT DIAGNOSIS >

## B1122, B1123, B1124, B1125, B1126, B1127 DIAGNOSIS SENSOR UNIT

### Description

INFOID:000000005489179

- It detects a shock that is more than the specified level and monitors whether the driver and passenger air bags, side air bag, curtain air bag, and pre-tensioner seat belts operate normally.
- It contains the "G" sensors for both frontal and side collisions and spare battery function in case of main battery damage in collision.

### DTC Logic

INFOID:000000005489180

### DTC DETECTION LOGIC

DTC	Display contents of CONSULT-III	DTC detecting condition	Possible cause
B1122 B1123 B1124 B1125 B1126 B1127	CONTROL UNIT	Air bag diagnosis sensor unit is malfunctioning	Malfunction in air bag diagnosis sensor unit

### DTC CONFIRMATION PROCEDURE

#### 1. CHECK SELF-DIAG RESULT

With CONSULT-III

1. Turn ignition switch ON.
2. Perform "AIR BAG" Self Diagnostic Result.

Without CONSULT-III

1. Turn ignition switch ON.
2. Check the air bag warning lamp status. Refer to [SRC-17, "Diagnosis with Air Bag Warning Lamp"](#).

#### NOTE:

SRS does not enter the diagnosis mode if no malfunction is detected in the user mode.

Is malfunctioning part detected?

YES >> Refer to [SRC-107, "Diagnosis Procedure"](#).

NO >> INSPECTION END

### Diagnosis Procedure

INFOID:000000005489181

#### WARNING:

- Before servicing, turn ignition switch OFF, disconnect battery negative terminal, and wait at least 3 minutes or more. (To discharge backup capacitor.)
- Never use unspecified tester or other measuring device.

#### 1. CHECK HARNESS CONNECTOR

Check the harness connector.

Is the inspection result normal?

YES >> GO TO 2.

NO >> Replace harness connectors.

#### 2. CHECK WIRING HARNESS

Check the wiring harness externals.

Is the inspection result normal?

YES >> GO TO 3.

NO >> Replace wiring harness.

#### 3. REPLACE AIR BAG DIAGNOSIS SENSOR UNIT

1. Replace air bag diagnosis sensor unit. Refer to [SR-26, "Exploded View"](#).
2. Perform DTC confirmation procedure. Refer to [SRC-107, "DTC Logic"](#).

## **B1122, B1123, B1124, B1125, B1126, B1127 DIAGNOSIS SENSOR UNIT**

< DTC/CIRCUIT DIAGNOSIS >

---

Is DTC detected?

YES >> GO TO 1.

NO >> INSPECTION END

# B1129 SIDE AIR BAG MODULE RH

< DTC/CIRCUIT DIAGNOSIS >

## B1129 SIDE AIR BAG MODULE RH

### Description

INFOID:000000005489182

In case of frontal collision where acceleration is more than the specified level, the ignition materials are ignited by electric ignition system. The system burns the gas generating materials resulting in a chemical reaction. This generates hot gases that flow into the air bag through a filter and expand the bag.

### DTC Logic

INFOID:000000005489183

### DTC DETECTION LOGIC

DTC	Display contents of CONSULT-III	DTC detecting condition	Possible cause
B1129	SIDE MODULE RH [OPEN]	Side air bag module RH circuit is open	<ul style="list-style-type: none"><li>• Disconnection of wiring harness and open</li><li>• Malfunction in side air bag module RH</li><li>• Malfunction in air bag diagnosis sensor unit</li></ul>

### DTC CONFIRMATION PROCEDURE

#### 1. CHECK SELF-DIAG RESULT

With CONSULT-III

1. Turn ignition switch ON.
2. Perform "AIR BAG" Self Diagnostic Result.

Without CONSULT-III

1. Turn ignition switch ON.
2. Check the air bag warning lamp status. [SRC-17, "Diagnosis with Air Bag Warning Lamp"](#)

#### NOTE:

SRS does not enter the diagnosis mode if no malfunction is detected in the user mode.

Is malfunctioning part detected?

- YES >> Refer to [SRC-109, "Diagnosis Procedure"](#).  
NO >> INSPECTION END

### Diagnosis Procedure

INFOID:000000005489184

#### WARNING:

- Before servicing, turn ignition switch OFF, disconnect battery negative terminal, and wait at least 3 minutes or more. (To discharge backup capacitor.)
- Never use unspecified tester or other measuring device.

#### 1. CHECK HARNESS CONNECTOR

Check the harness connector.

Is the inspection result normal?

- YES >> GO TO 2.  
NO >> Replace harness connector.

#### 2. CHECK WIRING HARNESS

Check the wiring harness externals.

Is the inspection result normal?

- YES >> GO TO 3.  
NO >> Replace wiring harness.

#### 3. REPLACE AIR BAG DIAGNOSIS SENSOR UNIT

1. Replace air bag diagnosis sensor unit. Refer to [SR-26, "Exploded View"](#).
2. Perform DTC confirmation procedure. Refer to [SRC-109, "DTC Logic"](#).

Is DTC detected?

- YES >> GO TO 4.  
NO >> INSPECTION END

## B1129 SIDE AIR BAG MODULE RH

< DTC/CIRCUIT DIAGNOSIS >

---

### 4. REPLACE SIDE AIR BAG MODULE

---

1. Replace side air bag module RH. Refer to [SE-11, "Exploded View"](#).
2. Perform DTC confirmation procedure. Refer to [SRC-109, "DTC Logic"](#).

Is DTC detected?

- YES >> GO TO 1.  
NO >> INSPECTION END

# B1130 SIDE AIR BAG MODULE RH

< DTC/CIRCUIT DIAGNOSIS >

## B1130 SIDE AIR BAG MODULE RH

### Description

INFOID:000000005489185

In case of frontal collision where acceleration is more than the specified level, the ignition materials are ignited by electric ignition system. The system burns the gas generating materials resulting in a chemical reaction. This generates hot gases that flow into the air bag through a filter and expand the bag.

### DTC Logic

INFOID:000000005489186

### DTC DETECTION LOGIC

DTC	Display contents of CONSULT-III	DTC detecting condition	Possible cause
B1130	SIDE MODULE RH [VB-SHORT]	Side air bag module RH circuit is shorted to power supply circuit	<ul style="list-style-type: none"><li>• Disconnection of wiring harness and short</li><li>• Malfunction in side air bag module RH</li><li>• Malfunction in air bag diagnosis sensor unit</li></ul>

### DTC CONFIRMATION PROCEDURE

#### 1. CHECK SELF-DIAG RESULT

With CONSULT-III

1. Turn ignition switch ON.
2. Perform "AIR BAG" Self Diagnostic Result.

Without CONSULT-III

1. Turn ignition switch ON.
2. Check the air bag warning lamp status. Refer to [SRC-17, "Diagnosis with Air Bag Warning Lamp"](#).

#### NOTE:

SRS does not enter the diagnosis mode if no malfunction is detected in the user mode.

Is malfunctioning part detected?

- YES >> Refer to [SRC-111, "Diagnosis Procedure"](#).  
NO >> INSPECTION END

### Diagnosis Procedure

INFOID:000000005489187

#### WARNING:

- Before servicing, turn ignition switch OFF, disconnect battery negative terminal, and wait at least 3 minutes or more. (To discharge backup capacitor.)
- Never use unspecified tester or other measuring device.

#### 1. CHECK HARNESS CONNECTOR

Check the harness connector.

Is the inspection result normal?

- YES >> GO TO 2.  
NO >> Replace harness connector.

#### 2. CHECK WIRING HARNESS

Check the wiring harness externals.

Is the inspection result normal?

- YES >> GO TO 3.  
NO >> Replace wiring harness.

#### 3. REPLACE AIR BAG DIAGNOSIS SENSOR UNIT

1. Replace air bag diagnosis sensor unit. Refer to [SR-26, "Exploded View"](#).
2. Perform DTC confirmation procedure. Refer to [SRC-111, "DTC Logic"](#).

Is DTC detected?

- YES >> GO TO 4.  
NO >> INSPECTION END

## B1130 SIDE AIR BAG MODULE RH

< DTC/CIRCUIT DIAGNOSIS >

---

### 4. REPLACE SIDE AIR BAG MODULE

---

1. Replace side air bag module RH. Refer to [SE-11, "Exploded View"](#).
2. Perform DTC confirmation procedure. Refer to [SRC-111, "DTC Logic"](#).

Is DTC detected?

- YES >> GO TO 1.  
NO >> INSPECTION END



# B1131 SIDE AIR BAG MODULE RH

< DTC/CIRCUIT DIAGNOSIS >

## B1131 SIDE AIR BAG MODULE RH

### Description

INFOID:000000005489188

In case of frontal collision where acceleration is more than the specified level, the ignition materials are ignited by electric ignition system. The system burns the gas generating materials resulting in a chemical reaction. This generates hot gases that flow into the air bag through a filter and expand the bag.

### DTC Logic

INFOID:000000005489189

### DTC DETECTION LOGIC

DTC	Display contents of CONSULT-III	DTC detecting condition	Possible cause
B1131	SIDE MODULE RH [GND-SHORT]	Side air bag module RH circuit is shorted to ground	<ul style="list-style-type: none"><li>• Disconnection of wiring harness and short</li><li>• Malfunction in side air bag module RH</li><li>• Malfunction in air bag diagnosis sensor unit</li></ul>

### DTC CONFIRMATION PROCEDURE

#### 1. CHECK SELF-DIAG RESULT

With CONSULT-III

1. Turn ignition switch ON.
2. Perform "AIR BAG" Self Diagnostic Result.

Without CONSULT-III

1. Turn ignition switch ON.
2. Check the air bag warning lamp status. Refer to [SRC-17, "Diagnosis with Air Bag Warning Lamp"](#).

#### NOTE:

SRS does not enter the diagnosis mode if no malfunction is detected in the user mode.

Is malfunctioning part detected?

- YES >> Refer to [SRC-113, "Diagnosis Procedure"](#).  
NO >> INSPECTION END

### Diagnosis Procedure

INFOID:000000005489190

#### WARNING:

- Before servicing, turn ignition switch OFF, disconnect battery negative terminal, and wait at least 3 minutes or more. (To discharge backup capacitor.)
- Never use unspecified tester or other measuring device.

#### 1. CHECK HARNESS CONNECTOR

Check the harness connector.

Is the inspection result normal?

- YES >> GO TO 2.  
NO >> Replace harness connector.

#### 2. CHECK WIRING HARNESS

Check the wiring harness externals.

Is the inspection result normal?

- YES >> GO TO 3.  
NO >> Replace wiring harness.

#### 3. REPLACE AIR BAG DIAGNOSIS SENSOR UNIT

1. Replace air bag diagnosis sensor unit. Refer to [SR-26, "Exploded View"](#).
2. Perform DTC confirmation procedure. Refer to [SRC-113, "DTC Logic"](#).

Is DTC detected?

- YES >> GO TO 4.  
NO >> INSPECTION END

## B1131 SIDE AIR BAG MODULE RH

< DTC/CIRCUIT DIAGNOSIS >

---

### 4. REPLACE SIDE AIR BAG MODULE

---

1. Replace side air bag module RH. Refer to [SE-11, "Exploded View"](#).
2. Perform DTC confirmation procedure. Refer to [SRC-113, "DTC Logic"](#).

Is DTC detected?

- YES >> GO TO 1.  
NO >> INSPECTION END

# B1132 SIDE AIR BAG MODULE RH

< DTC/CIRCUIT DIAGNOSIS >

## B1132 SIDE AIR BAG MODULE RH

### Description

INFOID:000000005489191

In case of frontal collision where acceleration is more than the specified level, the ignition materials are ignited by electric ignition system. The system burns the gas generating materials resulting in a chemical reaction. This generates hot gases that flow into the air bag through a filter and expand the bag.

### DTC Logic

INFOID:000000005489192

### DTC DETECTION LOGIC

DTC	Display contents of CONSULT-III	DTC detecting condition	Possible cause
B1132	SIDE MODULE RH [SHORT]	Side air bag module RH circuits are shorted to each other	<ul style="list-style-type: none"><li>• Disconnection of wiring harness and short</li><li>• Malfunction in side air bag module RH</li><li>• Malfunction in air bag diagnosis sensor unit</li></ul>

### DTC CONFIRMATION PROCEDURE

#### 1. CHECK SELF-DIAG RESULT

With CONSULT-III

1. Turn ignition switch ON.
2. Perform "AIR BAG" Self Diagnostic Result.

Without CONSULT-III

1. Turn ignition switch ON.
2. Check the air bag warning lamp status. Refer to [SRC-17, "Diagnosis with Air Bag Warning Lamp"](#).

#### NOTE:

SRS does not enter the diagnosis mode if no malfunction is detected in the user mode.

Is malfunctioning part detected?

- YES >> Refer to [SRC-115, "Diagnosis Procedure"](#).  
NO >> INSPECTION END

### Diagnosis Procedure

INFOID:000000005489193

#### WARNING:

- Before servicing, turn ignition switch OFF, disconnect battery negative terminal, and wait at least 3 minutes or more. (To discharge backup capacitor.)
- Never use unspecified tester or other measuring device.

#### 1. CHECK HARNESS CONNECTOR

Check the harness connector.

Is the inspection result normal?

- YES >> GO TO 2.  
NO >> Replace harness connector.

#### 2. CHECK WIRING HARNESS

Check the wiring harness externals.

Is the inspection result normal?

- YES >> GO TO 3.  
NO >> Replace wiring harness.

#### 3. REPLACE AIR BAG DIAGNOSIS SENSOR UNIT

1. Replace air bag diagnosis sensor unit. Refer to [SR-26, "Exploded View"](#).
2. Perform DTC confirmation procedure. Refer to [SRC-115, "DTC Logic"](#).

Is DTC detected?

- YES >> GO TO 4.  
NO >> INSPECTION END

## B1132 SIDE AIR BAG MODULE RH

< DTC/CIRCUIT DIAGNOSIS >

---

### 4. REPLACE SIDE AIR BAG MODULE

---

1. Replace side air bag module RH. Refer to [SE-11, "Exploded View"](#).
2. Perform DTC confirmation procedure. Refer to [SRC-115, "DTC Logic"](#).

Is DTC detected?

- YES >> GO TO 1.  
NO >> INSPECTION END

# B1134 SIDE AIR BAG MODULE LH

< DTC/CIRCUIT DIAGNOSIS >

## B1134 SIDE AIR BAG MODULE LH

### Description

INFOID:000000005489194

In case of frontal collision where acceleration is more than the specified level, the ignition materials are ignited by electric ignition system. The system burns the gas generating materials resulting in a chemical reaction. This generates hot gases that flow into the air bag through a filter and expand the bag.

### DTC Logic

INFOID:000000005489195

### DTC DETECTION LOGIC

DTC	Display contents of CONSULT-III	DTC detecting condition	Possible cause
B1134	SIDE MODULE LH [OPEN]	Side air bag module LH circuit is open	<ul style="list-style-type: none"><li>• Disconnection of wiring harness and open</li><li>• Malfunction in side air bag module LH</li><li>• Malfunction in air bag diagnosis sensor unit</li></ul>

### DTC CONFIRMATION PROCEDURE

#### 1. CHECK SELF-DIAG RESULT

With CONSULT-III

1. Turn ignition switch ON.
2. Perform "AIR BAG" Self Diagnostic Result.

Without CONSULT-III

1. Turn ignition switch ON.
2. Check the air bag warning lamp status. Refer to [SRC-17, "Diagnosis with Air Bag Warning Lamp"](#).

#### NOTE:

SRS does not enter the diagnosis mode if no malfunction is detected in the user mode.

Is malfunctioning part detected?

- YES >> Refer to [SRC-117, "Diagnosis Procedure"](#).  
NO >> INSPECTION END

### Diagnosis Procedure

INFOID:000000005489196

#### WARNING:

- Before servicing, turn ignition switch OFF, disconnect battery negative terminal, and wait at least 3 minutes or more. (To discharge backup capacitor.)
- Never use unspecified tester or other measuring device.

#### 1. CHECK HARNESS CONNECTOR

Check the harness connector.

Is the inspection result normal?

- YES >> GO TO 2.  
NO >> Replace harness connector.

#### 2. CHECK WIRING HARNESS

Check the wiring harness externals.

Is the inspection result normal?

- YES >> GO TO 3.  
NO >> Replace wiring harness.

#### 3. REPLACE AIR BAG DIAGNOSIS SENSOR UNIT

1. Replace air bag diagnosis sensor unit. Refer to [SR-26, "Exploded View"](#).
2. Perform DTC confirmation procedure. Refer to [SRC-117, "DTC Logic"](#).

Is DTC detected?

- YES >> GO TO 4.  
NO >> INSPECTION END

## B1134 SIDE AIR BAG MODULE LH

< DTC/CIRCUIT DIAGNOSIS >

---

### 4. REPLACE SIDE AIR BAG MODULE

---

1. Replace side air bag module LH. Refer to [SE-11, "Exploded View"](#).
2. Perform DTC confirmation procedure. Refer to [SRC-117, "DTC Logic"](#).

Is DTC detected?

- YES >> GO TO 1.  
NO >> INSPECTION END

# B1135 SIDE AIR BAG MODULE LH

< DTC/CIRCUIT DIAGNOSIS >

## B1135 SIDE AIR BAG MODULE LH

### Description

INFOID:000000005489197

In case of frontal collision where acceleration is more than the specified level, the ignition materials are ignited by electric ignition system. The system burns the gas generating materials resulting in a chemical reaction. This generates hot gases that flow into the air bag through a filter and expand the bag.

### DTC Logic

INFOID:000000005489198

### DTC DETECTION LOGIC

DTC	Display contents of CONSULT-III	DTC detecting condition	Possible cause
B1135	SIDE MODULE LH [VB-SHORT]	Side air bag module LH circuit is shorted to power supply circuit	<ul style="list-style-type: none"><li>• Disconnection of wiring harness and short</li><li>• Malfunction in side air bag module LH</li><li>• Malfunction in air bag diagnosis sensor unit</li></ul>

### DTC CONFIRMATION PROCEDURE

#### 1. CHECK SELF-DIAG RESULT

With CONSULT-III

1. Turn ignition switch ON.
2. Perform "AIR BAG" Self Diagnostic Result.

Without CONSULT-III

1. Turn ignition switch ON.
2. Check the air bag warning lamp status. Refer to [SRC-17, "Diagnosis with Air Bag Warning Lamp"](#).

#### NOTE:

SRS does not enter the diagnosis mode if no malfunction is detected in the user mode.

Is malfunctioning part detected?

- YES >> Refer to [SRC-119, "Diagnosis Procedure"](#).  
NO >> INSPECTION END

### Diagnosis Procedure

INFOID:000000005489199

#### WARNING:

- Before servicing, turn ignition switch OFF, disconnect battery negative terminal, and wait at least 3 minutes or more. (To discharge backup capacitor.)
- Never use unspecified tester or other measuring device.

#### 1. CHECK HARNESS CONNECTOR

Check the harness connector.

Is the inspection result normal?

- YES >> GO TO 2.  
NO >> Replace harness connector.

#### 2. CHECK WIRING HARNESS

Check the wiring harness externals.

Is the inspection result normal?

- YES >> GO TO 3.  
NO >> Replace wiring harness.

#### 3. REPLACE AIR BAG DIAGNOSIS SENSOR UNIT

1. Replace air bag diagnosis sensor unit. Refer to [SR-26, "Exploded View"](#).
2. Perform DTC confirmation procedure. Refer to [SRC-119, "DTC Logic"](#).

Is DTC detected?

- YES >> GO TO 4.  
NO >> INSPECTION END

## B1135 SIDE AIR BAG MODULE LH

< DTC/CIRCUIT DIAGNOSIS >

---

### 4. REPLACE SIDE AIR BAG MODULE

---

1. Replace side air bag module LH. Refer to [SE-11, "Exploded View"](#).
2. Perform DTC confirmation procedure. Refer to [SRC-119, "DTC Logic"](#).

Is DTC detected?

- YES >> GO TO 1.  
NO >> INSPECTION END



# B1136 SIDE AIR BAG MODULE LH

< DTC/CIRCUIT DIAGNOSIS >

## B1136 SIDE AIR BAG MODULE LH

### Description

INFOID:000000005489200

In case of frontal collision where acceleration is more than the specified level, the ignition materials are ignited by electric ignition system. The system burns the gas generating materials resulting in a chemical reaction. This generates hot gases that flow into the air bag through a filter and expand the bag.

### DTC Logic

INFOID:000000005489201

### DTC DETECTION LOGIC

DTC	Display contents of CONSULT-III	DTC detecting condition	Possible cause
B1136	SIDE MODULE LH [GND-SHORT]	Side air bag module LH circuit is shorted to ground	<ul style="list-style-type: none"><li>• Disconnection of wiring harness and short</li><li>• Malfunction in side air bag module LH</li><li>• Malfunction in air bag diagnosis sensor unit</li></ul>

### DTC CONFIRMATION PROCEDURE

#### 1. CHECK SELF-DIAG RESULT

With CONSULT-III

1. Turn ignition switch ON.
2. Perform "AIR BAG" Self Diagnostic Result.

Without CONSULT-III

1. Turn ignition switch ON.
2. Check the air bag warning lamp status. Refer to [SRC-17, "Diagnosis with Air Bag Warning Lamp"](#).

#### NOTE:

SRS does not enter the diagnosis mode if no malfunction is detected in the user mode.

Is malfunctioning part detected?

- YES >> Refer to [SRC-121, "Diagnosis Procedure"](#).  
NO >> INSPECTION END

### Diagnosis Procedure

INFOID:000000005489202

#### WARNING:

- Before servicing, turn ignition switch OFF, disconnect battery negative terminal, and wait at least 3 minutes or more. (To discharge backup capacitor.)
- Never use unspecified tester or other measuring device.

#### 1. CHECK HARNESS CONNECTOR

Check the harness connector.

Is the inspection result normal?

- YES >> GO TO 2.  
NO >> Replace harness connector.

#### 2. CHECK WIRING HARNESS

Check the wiring harness externals.

Is the inspection result normal?

- YES >> GO TO 3.  
NO >> Replace wiring harness.

#### 3. REPLACE AIR BAG DIAGNOSIS SENSOR UNIT

1. Replace air bag diagnosis sensor unit. Refer to [SR-26, "Exploded View"](#).
2. Perform DTC confirmation procedure. Refer to [SRC-121, "DTC Logic"](#).

Is DTC detected?

- YES >> GO TO 4.  
NO >> INSPECTION END

## B1136 SIDE AIR BAG MODULE LH

< DTC/CIRCUIT DIAGNOSIS >

---

### 4. REPLACE SIDE AIR BAG MODULE

---

1. Replace side air bag module LH. Refer to [SE-11, "Exploded View"](#).
2. Perform DTC confirmation procedure. Refer to [SRC-121, "DTC Logic"](#).

Is DTC detected?

- YES >> GO TO 1.  
NO >> INSPECTION END

# B1137 SIDE AIR BAG MODULE LH

< DTC/CIRCUIT DIAGNOSIS >

## B1137 SIDE AIR BAG MODULE LH

### Description

INFOID:000000005489203

In case of frontal collision where acceleration is more than the specified level, the ignition materials are ignited by electric ignition system. The system burns the gas generating materials resulting in a chemical reaction. This generates hot gases that flow into the air bag through a filter and expand the bag.

### DTC Logic

INFOID:000000005489204

### DTC DETECTION LOGIC

DTC	Display contents of CONSULT-III	DTC detecting condition	Possible cause
B1137	SIDE MODULE LH [SHORT]	Side air bag module LH circuits are shorted to each other	<ul style="list-style-type: none"><li>• Disconnection of wiring harness and short</li><li>• Malfunction in side air bag module LH</li><li>• Malfunction in air bag diagnosis sensor unit</li></ul>

### DTC CONFIRMATION PROCEDURE

#### 1. CHECK SELF-DIAG RESULT

With CONSULT-III

1. Turn ignition switch ON.
2. Perform "AIR BAG" Self Diagnostic Result.

Without CONSULT-III

1. Turn ignition switch ON.
2. Check the air bag warning lamp status. Refer to [SRC-17, "Diagnosis with Air Bag Warning Lamp"](#).

#### NOTE:

SRS does not enter the diagnosis mode if no malfunction is detected in the user mode.

Is malfunctioning part detected?

- YES >> Refer to [SRC-123, "Diagnosis Procedure"](#).  
NO >> INSPECTION END

### Diagnosis Procedure

INFOID:000000005489205

#### WARNING:

- Before servicing, turn ignition switch OFF, disconnect battery negative terminal, and wait at least 3 minutes or more. (To discharge backup capacitor.)
- Never use unspecified tester or other measuring device.

#### 1. CHECK HARNESS CONNECTOR

Check the harness connector.

Is the inspection result normal?

- YES >> GO TO 2.  
NO >> Replace harness connector.

#### 2. CHECK WIRING HARNESS

Check the wiring harness externals.

Is the inspection result normal?

- YES >> GO TO 3.  
NO >> Replace wiring harness.

#### 3. REPLACE AIR BAG DIAGNOSIS SENSOR UNIT

1. Replace air bag diagnosis sensor unit. Refer to [SR-26, "Exploded View"](#).
2. Perform DTC confirmation procedure. Refer to [SRC-123, "DTC Logic"](#).

Is DTC detected?

- YES >> GO TO 4.  
NO >> INSPECTION END

## B1137 SIDE AIR BAG MODULE LH

< DTC/CIRCUIT DIAGNOSIS >

---

### 4. REPLACE SIDE AIR BAG MODULE

---

1. Replace side air bag module LH. Refer to [SE-11, "Exploded View"](#).
2. Perform DTC confirmation procedure. Refer to [SRC-123, "DTC Logic"](#).

Is DTC detected?

- YES >> GO TO 1.  
NO >> INSPECTION END

# B1138, B1139, B1140, B1141, B1142, B1143 DIAGNOSIS SENSOR UNIT

< DTC/CIRCUIT DIAGNOSIS >

## B1138, B1139, B1140, B1141, B1142, B1143 DIAGNOSIS SENSOR UNIT

### Description

INFOID:000000005489206

- It detects a shock that is more than the specified level and monitors whether the driver and passenger air bags, side air bag, curtain air bag, and pre-tensioner seat belts operate normally.
- It contains the "G" sensors for both frontal and side collisions and spare battery function in case of main battery damage in collision.

### DTC Logic

INFOID:000000005489207

### DTC DETECTION LOGIC

DTC	Display contents of CONSULT-III	DTC detecting condition	Possible cause
B1138 B1139 B1140 B1141 B1142 B1143	CONTROL UNIT	Air bag diagnosis sensor unit is malfunctioning	Malfunction in air bag diagnosis sensor unit

### DTC CONFIRMATION PROCEDURE

#### 1. CHECK SELF-DIAG RESULT

With CONSULT-III

1. Turn ignition switch ON.
2. Perform "AIR BAG" Self Diagnostic Result.

Without CONSULT-III

1. Turn ignition switch ON.
2. Check the air bag warning lamp status. Refer to [SRC-17, "Diagnosis with Air Bag Warning Lamp"](#).

#### NOTE:

SRS does not enter the diagnosis mode if no malfunction is detected in the user mode.

Is malfunctioning part detected?

- YES >> Refer to [SRC-125, "Diagnosis Procedure"](#).  
NO >> INSPECTION END

### Diagnosis Procedure

INFOID:000000005489208

#### WARNING:

- Before servicing, turn ignition switch OFF, disconnect battery negative terminal, and wait at least 3 minutes or more. (To discharge backup capacitor.)
- Never use unspecified tester or other measuring device.

#### 1. CHECK HARNESS CONNECTOR

Check the harness connector.

Is the inspection result normal?

- YES >> GO TO 2.  
NO >> Replace harness connectors.

#### 2. CHECK WIRING HARNESS

Check the wiring harness externals.

Is the inspection result normal?

- YES >> GO TO 3.  
NO >> Replace wiring harness.

#### 3. REPLACE AIR BAG DIAGNOSIS SENSOR UNIT

1. Replace air bag diagnosis sensor unit. Refer to [SR-26, "Exploded View"](#).
2. Perform DTC confirmation procedure. Refer to [SRC-125, "DTC Logic"](#).

## **B1138, B1139, B1140, B1141, B1142, B1143 DIAGNOSIS SENSOR UNIT**

< DTC/CIRCUIT DIAGNOSIS >

---

Is DTC detected?

YES >> GO TO 1.

NO >> INSPECTION END

# B1144 DIAGNOSIS SENSOR UNIT

< DTC/CIRCUIT DIAGNOSIS >

## B1144 DIAGNOSIS SENSOR UNIT

### Description

INFOID:000000005489209

- It detects a shock that is more than the specified level and monitors whether the driver and passenger air bags, side air bag, curtain air bag, and pre-tensioner seat belts operate normally.
- It contains the "G" sensors for both frontal and side collisions and spare battery function in case of main battery damage in collision.

### DTC Logic

INFOID:000000005489210

### DTC DETECTION LOGIC

DTC	Display contents of CONSULT-III	DTC detecting condition	Possible cause
B1144	Diagnosis sensor unit	Air bag diagnosis sensor unit is malfunctioning or out of the specification	<ul style="list-style-type: none"><li>• Malfunction in air bag diagnosis sensor unit</li><li>• Configuration in air bag diagnosis sensor unit does not match the vehicles specification</li></ul>

### DTC CONFIRMATION PROCEDURE

#### 1.CHECK SELF-DIAG RESULT

With CONSULT-III

1. Turn ignition switch ON.
2. Perform "AIR BAG" Self Diagnostic Result.

Without CONSULT-III

1. Turn ignition switch ON.
2. Check the air bag warning lamp status. Refer to [SRC-17, "Diagnosis with Air Bag Warning Lamp"](#).

#### NOTE:

SRS does not enter the diagnosis mode if no malfunction is detected in the user mode.

#### Is malfunctioning part detected?

- YES >> Refer to [SRC-127, "Diagnosis Procedure"](#).  
NO >> INSPECTION END

### Diagnosis Procedure

INFOID:000000005489211

#### WARNING:

- **Before servicing, turn ignition switch OFF, disconnect battery negative terminal, and wait at least 3 minutes or more. (To discharge backup capacitor.)**
- **Never use unspecified tester or other measuring device.**

#### 1.CHECK HARNESS CONNECTOR

Check the harness connector.

#### Is the inspection result normal?

- YES >> GO TO 2.  
NO >> Replace harness connectors.

#### 2.CHECK WIRING HARNESS

Check the wiring harness externals.

#### Is the inspection result normal?

- YES >> GO TO 3.  
NO >> Replace wiring harness.

#### 3.REPLACE AIR BAG DIAGNOSIS SENSOR UNIT

1. Replace air bag diagnosis sensor unit. Refer to [SR-26, "Exploded View"](#).
2. Perform DTC confirmation procedure. Refer to [SRC-127, "DTC Logic"](#).

#### Is DTC detected?

- YES >> GO TO 1.  
NO >> INSPECTION END

# B1145 CURTAIN AIR BAG MODULE RH

< DTC/CIRCUIT DIAGNOSIS >

## B1145 CURTAIN AIR BAG MODULE RH

### Description

INFOID:000000005489212

In case of frontal collision where acceleration is more than the specified level, the ignition materials are ignited by electric ignition system. The system burns the gas generating materials resulting in a chemical reaction. This generates hot gases that flow into the air bag through a filter and expand the bag.

### DTC Logic

INFOID:000000005489213

### DTC DETECTION LOGIC

DTC	Display contents of CONSULT-III	DTC detecting condition	Possible cause
B1145	CURTAIN MODULE RH [OPEN]	Curtain air bag module RH circuit is open	<ul style="list-style-type: none"><li>• Disconnection of wiring harness and open</li><li>• Malfunction in side curtain air bag module RH</li><li>• Malfunction in air bag diagnosis sensor unit</li></ul>

### DTC CONFIRMATION PROCEDURE

#### 1. CHECK SELF-DIAG RESULT

With CONSULT-III

1. Turn ignition switch ON.
2. Perform "AIR BAG" Self Diagnostic Result.

Without CONSULT-III

1. Turn ignition switch ON.
2. Check the air bag warning lamp status. Refer to [SRC-17, "Diagnosis with Air Bag Warning Lamp"](#).

#### NOTE:

SRS does not enter the diagnosis mode if no malfunction is detected in the user mode.

Is malfunctioning part detected?

- YES >> Refer to [SRC-128, "Diagnosis Procedure"](#).  
NO >> INSPECTION END

### Diagnosis Procedure

INFOID:000000005489214

#### WARNING:

- Before servicing, turn ignition switch OFF, disconnect battery negative terminal, and wait at least 3 minutes or more. (To discharge backup capacitor.)
- Never use unspecified tester or other measuring device.

#### 1. CHECK HARNESS CONNECTOR

Check the harness connector.

Is the inspection result normal?

- YES >> GO TO 2.  
NO >> Replace harness connector.

#### 2. CHECK WIRING HARNESS

Check the wiring harness externals.

Is the inspection result normal?

- YES >> GO TO 3.  
NO >> Replace wiring harness.

#### 3. REPLACE AIR BAG DIAGNOSIS SENSOR UNIT

1. Replace air bag diagnosis sensor unit. Refer to [SR-26, "Exploded View"](#).
2. Perform DTC confirmation procedure. Refer to [SRC-128, "DTC Logic"](#).

Is DTC detected?

- YES >> GO TO 4.  
NO >> INSPECTION END



# B1145 CURTAIN AIR BAG MODULE RH

< DTC/CIRCUIT DIAGNOSIS >

---

## 4. REPLACE CURTAIN AIR BAG MODULE

---

1. Replace curtain air bag module RH. Refer to [SR-20, "Exploded View"](#)
2. Perform DTC confirmation procedure. Refer to [SRC-128, "DTC Logic"](#).

Is DTC detected?

YES >> GO TO 1.  
NO >> INSPECTION END

A  
B  
C  
D  
E  
F  
G  
I  
J  
K  
L  
M  
N  
O  
P

SRC

# B1146 CURTAIN AIR BAG MODULE RH

< DTC/CIRCUIT DIAGNOSIS >

## B1146 CURTAIN AIR BAG MODULE RH

### Description

INFOID:000000005489215

In case of frontal collision where acceleration is more than the specified level, the ignition materials are ignited by electric ignition system. The system burns the gas generating materials resulting in a chemical reaction. This generates hot gases that flow into the air bag through a filter and expand the bag.

### DTC Logic

INFOID:000000005489216

### DTC DETECTION LOGIC

DTC	Display contents of CONSULT-III	DTC detecting condition	Possible cause
B1146	CURTAIN MODULE RH [VB-SHORT]	Curtain air bag module RH circuit is shorted to power supply circuit	<ul style="list-style-type: none"><li>• Disconnection of wiring harness and short</li><li>• Malfunction in curtain air bag module RH</li><li>• Malfunction in air bag diagnosis sensor unit</li></ul>

### DTC CONFIRMATION PROCEDURE

#### 1. CHECK SELF-DIAG RESULT

With CONSULT-III

1. Turn ignition switch ON.
2. Perform "AIR BAG" Self Diagnostic Result.

Without CONSULT-III

1. Turn ignition switch ON.
2. Check the air bag warning lamp status. Refer to [SRC-17, "Diagnosis with Air Bag Warning Lamp"](#).

#### NOTE:

SRS does not enter the diagnosis mode if no malfunction is detected in the user mode.

Is malfunctioning part detected?

- YES >> Refer to [SRC-130, "Diagnosis Procedure"](#).  
NO >> INSPECTION END

### Diagnosis Procedure

INFOID:000000005489217

#### WARNING:

- Before servicing, turn ignition switch OFF, disconnect battery negative terminal, and wait at least 3 minutes or more. (To discharge backup capacitor.)
- Never use unspecified tester or other measuring device.

#### 1. CHECK HARNESS CONNECTOR

Check the harness connector.

Is the inspection result normal?

- YES >> GO TO 2.  
NO >> Replace harness connector.

#### 2. CHECK WIRING HARNESS

Check the wiring harness externals.

Is the inspection result normal?

- YES >> GO TO 3.  
NO >> Replace wiring harness.

#### 3. REPLACE AIR BAG DIAGNOSIS SENSOR UNIT

1. Replace air bag diagnosis sensor unit. Refer to [SR-26, "Exploded View"](#).
2. Perform DTC confirmation procedure. Refer to [SRC-130, "DTC Logic"](#).

Is DTC detected?

- YES >> GO TO 4.  
NO >> INSPECTION END

## B1146 CURTAIN AIR BAG MODULE RH

< DTC/CIRCUIT DIAGNOSIS >

---

### 4. REPLACE CURTAIN AIR BAG MODULE

---

1. Replace curtain air bag module RH. Refer to [SR-20, "Exploded View"](#)
2. Perform DTC confirmation procedure. Refer to [SRC-130, "DTC Logic"](#).

Is DTC detected?

YES >> GO TO 1.  
NO >> INSPECTION END

A  
B  
C  
D  
E  
F  
G  
I  
J  
K  
L  
M  
N  
O  
P

SRC

# B1147 CURTAIN AIR BAG MODULE RH

< DTC/CIRCUIT DIAGNOSIS >

## B1147 CURTAIN AIR BAG MODULE RH

### Description

INFOID:000000005489218

In case of frontal collision where acceleration is more than the specified level, the ignition materials are ignited by electric ignition system. The system burns the gas generating materials resulting in a chemical reaction. This generates hot gases that flow into the air bag through a filter and expand the bag.

### DTC Logic

INFOID:000000005489219

### DTC DETECTION LOGIC

DTC	Display contents of CONSULT-III	DTC detecting condition	Possible cause
B1147	CURTAIN MODULE RH [GND-SHORT]	Curtain air bag module RH circuit is shorted to ground	<ul style="list-style-type: none"><li>• Disconnection of wiring harness and short</li><li>• Malfunction in curtain air bag module RH</li><li>• Malfunction in air bag diagnosis sensor unit</li></ul>

### DTC CONFIRMATION PROCEDURE

#### 1. CHECK SELF-DIAG RESULT

With CONSULT-III

1. Turn ignition switch ON.
2. Perform "AIR BAG" Self Diagnostic Result.

Without CONSULT-III

1. Turn ignition switch ON.
2. Check the air bag warning lamp status. Refer to [SRC-17, "Diagnosis with Air Bag Warning Lamp"](#).

#### NOTE:

SRS does not enter the diagnosis mode if no malfunction is detected in the user mode.

#### Is malfunctioning part detected?

- YES >> Refer to [SRC-132, "Diagnosis Procedure"](#).  
NO >> INSPECTION END

### Diagnosis Procedure

INFOID:000000005489220

#### WARNING:

- Before servicing, turn ignition switch OFF, disconnect battery negative terminal, and wait at least 3 minutes or more. (To discharge backup capacitor.)
- Never use unspecified tester or other measuring device.

#### 1. CHECK HARNESS CONNECTOR

Check the harness connector.

#### Is the inspection result normal?

- YES >> GO TO 2.  
NO >> Replace harness connector.

#### 2. CHECK WIRING HARNESS

Check the wiring harness externals.

#### Is the inspection result normal?

- YES >> GO TO 3.  
NO >> Replace wiring harness.

#### 3. REPLACE AIR BAG DIAGNOSIS SENSOR UNIT

1. Replace air bag diagnosis sensor unit. Refer to [SR-26, "Exploded View"](#).
2. Perform DTC confirmation procedure. Refer to [SRC-132, "DTC Logic"](#).

#### Is DTC detected?

- YES >> GO TO 4.  
NO >> INSPECTION END

## B1147 CURTAIN AIR BAG MODULE RH

< DTC/CIRCUIT DIAGNOSIS >

---

### 4. REPLACE CURTAIN AIR BAG MODULE

---

1. Replace curtain air bag module RH. Refer to [SR-20, "Exploded View"](#)
2. Perform DTC confirmation procedure. Refer to [SRC-132, "DTC Logic"](#).

Is DTC detected?

YES >> GO TO 1.  
NO >> INSPECTION END

A  
B  
C  
D  
E  
F  
G  
I  
J  
K  
L  
M  
N  
O  
P

SRC

# B1148 CURTAIN AIR BAG MODULE RH

< DTC/CIRCUIT DIAGNOSIS >

## B1148 CURTAIN AIR BAG MODULE RH

### Description

INFOID:000000005489221

In case of frontal collision where acceleration is more than the specified level, the ignition materials are ignited by electric ignition system. The system burns the gas generating materials resulting in a chemical reaction. This generates hot gases that flow into the air bag through a filter and expand the bag.

### DTC Logic

INFOID:000000005489222

### DTC DETECTION LOGIC

DTC	Display contents of CONSULT-III	DTC detecting condition	Possible cause
B1148	CURTAIN MODULE RH [SHORT]	Curtain air bag module RH circuits are shorted to each other	<ul style="list-style-type: none"><li>• Disconnection of wiring harness and short</li><li>• Malfunction in curtain air bag module RH</li><li>• Malfunction in air bag diagnosis sensor unit</li></ul>

### DTC CONFIRMATION PROCEDURE

#### 1. CHECK SELF-DIAG RESULT

With CONSULT-III

1. Turn ignition switch ON.
2. Perform "AIR BAG" Self Diagnostic Result.

Without CONSULT-III

1. Turn ignition switch ON.
2. Check the air bag warning lamp status. Refer to [SRC-17, "Diagnosis with Air Bag Warning Lamp"](#).

#### NOTE:

SRS does not enter the diagnosis mode if no malfunction is detected in the user mode.

Is malfunctioning part detected?

- YES >> Refer to [SRC-134, "Diagnosis Procedure"](#).  
NO >> INSPECTION END

### Diagnosis Procedure

INFOID:000000005489223

#### WARNING:

- Before servicing, turn ignition switch OFF, disconnect battery negative terminal, and wait at least 3 minutes or more. (To discharge backup capacitor.)
- Never use unspecified tester or other measuring device.

#### 1. CHECK HARNESS CONNECTOR

Check the harness connector.

Is the inspection result normal?

- YES >> GO TO 2.  
NO >> Replace harness connector.

#### 2. CHECK WIRING HARNESS

Check the wiring harness externals.

Is the inspection result normal?

- YES >> GO TO 3.  
NO >> Replace wiring harness.

#### 3. REPLACE AIR BAG DIAGNOSIS SENSOR UNIT

1. Replace air bag diagnosis sensor unit. Refer to [SR-26, "Exploded View"](#).
2. Perform DTC confirmation procedure. Refer to [SRC-134, "DTC Logic"](#).

Is DTC detected?

- YES >> GO TO 4.  
NO >> INSPECTION END

## B1148 CURTAIN AIR BAG MODULE RH

< DTC/CIRCUIT DIAGNOSIS >

---

### 4. REPLACE CURTAIN AIR BAG MODULE

---

1. Replace curtain air bag module RH. Refer to [SR-20, "Exploded View"](#)
2. Perform DTC confirmation procedure. Refer to [SRC-134, "DTC Logic"](#).

Is DTC detected?

YES >> GO TO 1.  
NO >> INSPECTION END

A  
B  
C  
D  
E  
F  
G  
I  
J  
K  
L  
M  
N  
O  
P

SRC

# B1150 CURTAIN AIR BAG MODULE LH

< DTC/CIRCUIT DIAGNOSIS >

## B1150 CURTAIN AIR BAG MODULE LH

### Description

INFOID:000000005489224

In case of frontal collision where acceleration is more than the specified level, the ignition materials are ignited by electric ignition system. The system burns the gas generating materials resulting in a chemical reaction. This generates hot gases that flow into the air bag through a filter and expand the bag.

### DTC Logic

INFOID:000000005489225

### DTC DETECTION LOGIC

DTC	Display contents of CONSULT-III	DTC detecting condition	Possible cause
B1150	CURTAIN MODULE LH [OPEN]	Curtain air bag module LH circuit is open	<ul style="list-style-type: none"><li>• Disconnection of wiring harness and open</li><li>• Malfunction in curtain air bag module LH</li><li>• Malfunction in air bag diagnosis sensor unit</li></ul>

### DTC CONFIRMATION PROCEDURE

#### 1. CHECK SELF-DIAG RESULT

With CONSULT-III

1. Turn ignition switch ON.
2. Perform "AIR BAG" Self Diagnostic Result.

Without CONSULT-III

1. Turn ignition switch ON.
2. Check the air bag warning lamp status. Refer to [SRC-17, "Diagnosis with Air Bag Warning Lamp"](#).

#### NOTE:

SRS does not enter the diagnosis mode if no malfunction is detected in the user mode.

Is malfunctioning part detected?

- YES >> Refer to [SRC-136, "Diagnosis Procedure"](#).  
NO >> INSPECTION END

### Diagnosis Procedure

INFOID:000000005489226

#### WARNING:

- Before servicing, turn ignition switch OFF, disconnect battery negative terminal, and wait at least 3 minutes or more. (To discharge backup capacitor.)
- Never use unspecified tester or other measuring device.

#### 1. CHECK HARNESS CONNECTOR

Check the harness connector.

Is the inspection result normal?

- YES >> GO TO 2.  
NO >> Replace harness connector.

#### 2. CHECK WIRING HARNESS

Check the wiring harness externals.

Is the inspection result normal?

- YES >> GO TO 3.  
NO >> Replace wiring harness.

#### 3. REPLACE AIR BAG DIAGNOSIS SENSOR UNIT

1. Replace air bag diagnosis sensor unit. Refer to [SR-26, "Exploded View"](#).
2. Perform DTC confirmation procedure. Refer to [SRC-136, "DTC Logic"](#).

Is DTC detected?

- YES >> GO TO 4.  
NO >> INSPECTION END



# B1150 CURTAIN AIR BAG MODULE LH

< DTC/CIRCUIT DIAGNOSIS >

---

## 4. REPLACE CURTAIN AIR BAG MODULE

---

1. Replace curtain air bag module LH. Refer to [SR-20, "Exploded View"](#)
2. Perform DTC confirmation procedure. Refer to [SRC-136, "DTC Logic"](#).

Is DTC detected?

YES >> GO TO 1.  
NO >> INSPECTION END

A  
B  
C  
D  
E  
F  
G  
I  
J  
K  
L  
M  
N  
O  
P

**SRC**

# B1151 CURTAIN AIR BAG MODULE LH

< DTC/CIRCUIT DIAGNOSIS >

## B1151 CURTAIN AIR BAG MODULE LH

### Description

INFOID:000000005489227

In case of frontal collision where acceleration is more than the specified level, the ignition materials are ignited by electric ignition system. The system burns the gas generating materials resulting in a chemical reaction. This generates hot gases that flow into the air bag through a filter and expand the bag.

### DTC Logic

INFOID:000000005489228

#### DTC DETECTION LOGIC

DTC	Display contents of CONSULT-III	DTC detecting condition	Possible cause
B1151	CURTAIN MODULE LH [VB-SHORT]	Curtain air bag module LH circuit is shorted to power supply circuit	<ul style="list-style-type: none"><li>• Disconnection of wiring harness and short</li><li>• Malfunction in curtain air bag module LH</li><li>• Malfunction in air bag diagnosis sensor unit</li></ul>

#### DTC CONFIRMATION PROCEDURE

##### 1. CHECK SELF-DIAG RESULT

With CONSULT-III

1. Turn ignition switch ON.
2. Perform "AIR BAG" Self Diagnostic Result.

Without CONSULT-III

1. Turn ignition switch ON.
2. Check the air bag warning lamp status. Refer to [SRC-17, "Diagnosis with Air Bag Warning Lamp"](#).

#### NOTE:

SRS does not enter the diagnosis mode if no malfunction is detected in the user mode.

#### Is malfunctioning part detected?

- YES >> Refer to [SRC-138, "Diagnosis Procedure"](#).  
NO >> INSPECTION END

### Diagnosis Procedure

INFOID:000000005489229

#### WARNING:

- Before servicing, turn ignition switch OFF, disconnect battery negative terminal, and wait at least 3 minutes or more. (To discharge backup capacitor.)
- Never use unspecified tester or other measuring device.

##### 1. CHECK HARNESS CONNECTOR

Check the harness connector.

#### Is the inspection result normal?

- YES >> GO TO 2.  
NO >> Replace harness connector.

##### 2. CHECK WIRING HARNESS

Check the wiring harness externals.

#### Is the inspection result normal?

- YES >> GO TO 3.  
NO >> Replace wiring harness.

##### 3. REPLACE AIR BAG DIAGNOSIS SENSOR UNIT

1. Replace air bag diagnosis sensor unit. Refer to [SR-26, "Exploded View"](#).
2. Perform DTC confirmation procedure. Refer to [SRC-138, "DTC Logic"](#).

#### Is DTC detected?

- YES >> GO TO 4.  
NO >> INSPECTION END

# B1151 CURTAIN AIR BAG MODULE LH

< DTC/CIRCUIT DIAGNOSIS >

---

## 4. REPLACE CURTAIN AIR BAG MODULE

---

1. Replace curtain air bag module LH. Refer to [SR-20, "Exploded View"](#)
2. Perform DTC confirmation procedure. Refer to [SRC-138, "DTC Logic"](#).

Is DTC detected?

YES >> GO TO 1.  
NO >> INSPECTION END

A  
B  
C  
D  
E  
F  
G  
I  
J  
K  
L  
M  
N  
O  
P

**SRC**

# B1152 CURTAIN AIR BAG MODULE LH

< DTC/CIRCUIT DIAGNOSIS >

## B1152 CURTAIN AIR BAG MODULE LH

### Description

INFOID:000000005489230

In case of frontal collision where acceleration is more than the specified level, the ignition materials are ignited by electric ignition system. The system burns the gas generating materials resulting in a chemical reaction. This generates hot gases that flow into the air bag through a filter and expand the bag.

### DTC Logic

INFOID:000000005489231

### DTC DETECTION LOGIC

DTC	Display contents of CONSULT-III	DTC detecting condition	Possible cause
B1152	CURTAIN MODULE LH [GND-SHORT]	Curtain air bag module LH circuit is shorted to ground	<ul style="list-style-type: none"><li>• Disconnection of wiring harness and short</li><li>• Malfunction in curtain air bag module LH</li><li>• Malfunction in air bag diagnosis sensor unit</li></ul>

### DTC CONFIRMATION PROCEDURE

#### 1. CHECK SELF-DIAG RESULT

With CONSULT-III

1. Turn ignition switch ON.
2. Perform "AIR BAG" Self Diagnostic Result.

Without CONSULT-III

1. Turn ignition switch ON.
2. Check the air bag warning lamp status. Refer to [SRC-17, "Diagnosis with Air Bag Warning Lamp"](#).

#### NOTE:

SRS does not enter the diagnosis mode if no malfunction is detected in the user mode.

Is malfunctioning part detected?

- YES >> Refer to [SRC-140, "Diagnosis Procedure"](#).  
NO >> INSPECTION END

### Diagnosis Procedure

INFOID:000000005489232

#### WARNING:

- Before servicing, turn ignition switch OFF, disconnect battery negative terminal, and wait at least 3 minutes or more. (To discharge backup capacitor.)
- Never use unspecified tester or other measuring device.

#### 1. CHECK HARNESS CONNECTOR

Check the harness connector.

Is the inspection result normal?

- YES >> GO TO 2.  
NO >> Replace harness connector.

#### 2. CHECK WIRING HARNESS

Check the wiring harness externals.

Is the inspection result normal?

- YES >> GO TO 3.  
NO >> Replace wiring harness.

#### 3. REPLACE AIR BAG DIAGNOSIS SENSOR UNIT

1. Replace air bag diagnosis sensor unit. Refer to [SR-26, "Exploded View"](#).
2. Perform DTC confirmation procedure. Refer to [SRC-140, "DTC Logic"](#).

Is DTC detected?

- YES >> GO TO 4.  
NO >> INSPECTION END

# B1152 CURTAIN AIR BAG MODULE LH

< DTC/CIRCUIT DIAGNOSIS >

---

## 4.REPLACE CURTAIN AIR BAG MODULE

---

1. Replace curtain air bag module LH. Refer to [SR-20, "Exploded View"](#)
2. Perform DTC confirmation procedure. Refer to [SRC-140, "DTC Logic"](#).

Is DTC detected?

YES >> GO TO 1.  
NO >> INSPECTION END

A  
B  
C  
D  
E  
F  
G  
I  
J  
K  
L  
M  
N  
O  
P

**SRC**

# B1153 CURTAIN AIR BAG MODULE LH

< DTC/CIRCUIT DIAGNOSIS >

## B1153 CURTAIN AIR BAG MODULE LH

### Description

INFOID:000000005489233

In case of frontal collision where acceleration is more than the specified level, the ignition materials are ignited by electric ignition system. The system burns the gas generating materials resulting in a chemical reaction. This generates hot gases that flow into the air bag through a filter and expand the bag.

### DTC Logic

INFOID:000000005489234

### DTC DETECTION LOGIC

DTC	Display contents of CONSULT-III	DTC detecting condition	Possible cause
B1153	CURTAIN MODULE LH [SHORT]	Curtain air bag module LH circuits are shorted to each other	<ul style="list-style-type: none"><li>• Disconnection of wiring harness and short</li><li>• Malfunction in curtain air bag module LH</li><li>• Malfunction in air bag diagnosis sensor unit</li></ul>

### DTC CONFIRMATION PROCEDURE

#### 1. CHECK SELF-DIAG RESULT

With CONSULT-III

1. Turn ignition switch ON.
2. Perform "AIR BAG" Self Diagnostic Result.

Without CONSULT-III

1. Turn ignition switch ON.
2. Check the air bag warning lamp status. Refer to [SRC-17, "Diagnosis with Air Bag Warning Lamp"](#).

#### NOTE:

SRS does not enter the diagnosis mode if no malfunction is detected in the user mode.

Is malfunctioning part detected?

- YES >> Refer to [SRC-142, "Diagnosis Procedure"](#).  
NO >> INSPECTION END

### Diagnosis Procedure

INFOID:000000005489235

#### WARNING:

- Before servicing, turn ignition switch OFF, disconnect battery negative terminal, and wait at least 3 minutes or more. (To discharge backup capacitor.)
- Never use unspecified tester or other measuring device.

#### 1. CHECK HARNESS CONNECTOR

Check the harness connector.

Is the inspection result normal?

- YES >> GO TO 2.  
NO >> Replace harness connector.

#### 2. CHECK WIRING HARNESS

Check the wiring harness externals.

Is the inspection result normal?

- YES >> GO TO 3.  
NO >> Replace wiring harness.

#### 3. REPLACE AIR BAG DIAGNOSIS SENSOR UNIT

1. Replace air bag diagnosis sensor unit. Refer to [SR-26, "Exploded View"](#).
2. Perform DTC confirmation procedure. Refer to [SRC-142, "DTC Logic"](#).

Is DTC detected?

- YES >> GO TO 4.  
NO >> INSPECTION END

# B1153 CURTAIN AIR BAG MODULE LH

< DTC/CIRCUIT DIAGNOSIS >

---

## 4. REPLACE CURTAIN AIR BAG MODULE

---

1. Replace curtain air bag module LH. Refer to [SR-20, "Exploded View"](#)
2. Perform DTC confirmation procedure. Refer to [SRC-142, "DTC Logic"](#).

Is DTC detected?

YES >> GO TO 1.  
NO >> INSPECTION END

A  
B  
C  
D  
E  
F  
G  
I  
J  
K  
L  
M  
N  
O  
P

**SRC**

# B1154, B1155, B1156, B1157, B1158, B1159 DIAGNOSIS SENSOR UNIT

< DTC/CIRCUIT DIAGNOSIS >

## B1154, B1155, B1156, B1157, B1158, B1159 DIAGNOSIS SENSOR UNIT

### Description

INFOID:000000005489236

- It detects a shock that is more than the specified level and monitors whether the driver and passenger air bags, side air bag, curtain air bag, and pre-tensioner seat belts operate normally.
- It contains the “G” sensors for both frontal and side collisions and spare battery function in case of main battery damage in collision.

### DTC Logic

INFOID:000000005489237

### DTC DETECTION LOGIC

DTC	Display contents of CONSULT-III	DTC detecting condition	Possible cause
B1154 B1155 B1156 B1157 B1158 B1159	CONTROL UNIT	Air bag diagnosis sensor unit is malfunctioning	Malfunction in air bag diagnosis sensor unit

### DTC CONFIRMATION PROCEDURE

#### 1.CHECK SELF-DIAG RESULT

With CONSULT-III

1. Turn ignition switch ON.
2. Perform “AIR BAG” Self Diagnostic Result.

Without CONSULT-III

1. Turn ignition switch ON.
2. Check the air bag warning lamp status. Refer to [SRC-17, "Diagnosis with Air Bag Warning Lamp"](#).

#### NOTE:

SRS does not enter the diagnosis mode if no malfunction is detected in the user mode.

Is malfunctioning part detected?

YES >> Refer to [SRC-144, "Diagnosis Procedure"](#).

NO >> INSPECTION END

### Diagnosis Procedure

INFOID:000000005489238

#### WARNING:

- Before servicing, turn ignition switch OFF, disconnect battery negative terminal, and wait at least 3 minutes or more. (To discharge backup capacitor.)
- Never use unspecified tester or other measuring device.

#### 1.CHECK HARNESS CONNECTOR

Check the harness connector.

Is the inspection result normal?

YES >> GO TO 2.

NO >> Replace harness connectors.

#### 2.CHECK WIRING HARNESS

Check the wiring harness externals.

Is the inspection result normal?

YES >> GO TO 3.

NO >> Replace wiring harness.

#### 3.REPLACE AIR BAG DIAGNOSIS SENSOR UNIT

1. Replace air bag diagnosis sensor unit. Refer to [SR-26, "Exploded View"](#).
2. Perform DTC confirmation procedure. Refer to [SRC-144, "DTC Logic"](#).



# B1154, B1155, B1156, B1157, B1158, B1159 DIAGNOSIS SENSOR UNIT

< DTC/CIRCUIT DIAGNOSIS >

---

Is DTC detected?

YES >> GO TO 1.

NO >> INSPECTION END

A

B

C

D

E

F

G

**SRC**

I

J

K

L

M

N

O

P

# B1170, B1171, B1172, B1173, B1174, B1175 DIAGNOSIS SENSOR UNIT

< DTC/CIRCUIT DIAGNOSIS >

## B1170, B1171, B1172, B1173, B1174, B1175 DIAGNOSIS SENSOR UNIT

### Description

INFOID:000000005489239

- It detects a shock that is more than the specified level and monitors whether the driver and passenger air bags, side air bag, curtain air bag, and pre-tensioner seat belts operate normally.
- It contains the "G" sensors for both frontal and side collisions and spare battery function in case of main battery damage in collision.

### DTC Logic

INFOID:000000005489240

### DTC DETECTION LOGIC

DTC	Display contents of CONSULT-III	DTC detecting condition	Possible cause
B1170 B1171 B1172 B1173 B1174 B1175	CONTROL UNIT	Air bag diagnosis sensor unit is malfunctioning	Malfunction in air bag diagnosis sensor unit

### DTC CONFIRMATION PROCEDURE

#### 1. CHECK SELF-DIAG RESULT

With CONSULT-III

1. Turn ignition switch ON.
2. Perform "AIR BAG" Self Diagnostic Result.

Without CONSULT-III

1. Turn ignition switch ON.
2. Check the air bag warning lamp status. Refer to [SRC-17, "Diagnosis with Air Bag Warning Lamp"](#).

#### NOTE:

SRS does not enter the diagnosis mode if no malfunction is detected in the user mode.

Is malfunctioning part detected?

- YES >> Refer to [SRC-146, "Diagnosis Procedure"](#).  
NO >> INSPECTION END

### Diagnosis Procedure

INFOID:000000005489241

#### WARNING:

- Before servicing, turn ignition switch OFF, disconnect battery negative terminal, and wait at least 3 minutes or more. (To discharge backup capacitor.)
- Never use unspecified tester or other measuring device.

#### 1. CHECK HARNESS CONNECTOR

Check the harness connector.

Is the inspection result normal?

- YES >> GO TO 2.  
NO >> Replace harness connectors.

#### 2. CHECK WIRING HARNESS

Check the wiring harness externals.

Is the inspection result normal?

- YES >> GO TO 3.  
NO >> Replace wiring harness.

#### 3. REPLACE AIR BAG DIAGNOSIS SENSOR UNIT

1. Replace air bag diagnosis sensor unit. Refer to [SR-26, "Exploded View"](#).
2. Perform DTC confirmation procedure. Refer to [SRC-146, "DTC Logic"](#).

# B1170, B1171, B1172, B1173, B1174, B1175 DIAGNOSIS SENSOR UNIT

< DTC/CIRCUIT DIAGNOSIS >

---

Is DTC detected?

YES >> GO TO 1.

NO >> INSPECTION END

A

B

C

D

E

F

G

**SRC**

I

J

K

L

M

N

O

P

# B1186, B1187, B1188, B1189, B1190, B1191 DIAGNOSIS SENSOR UNIT

< DTC/CIRCUIT DIAGNOSIS >

## B1186, B1187, B1188, B1189, B1190, B1191 DIAGNOSIS SENSOR UNIT

### Description

INFOID:000000005489242

- It detects a shock that is more than the specified level and monitors whether the driver and passenger air bags, side air bag, curtain air bag, and pre-tensioner seat belts operate normally.
- It contains the "G" sensors for both frontal and side collisions and spare battery function in case of main battery damage in collision.

### DTC Logic

INFOID:000000005489243

### DTC DETECTION LOGIC

DTC	Display contents of CONSULT-III	DTC detecting condition	Possible cause
B1186 B1187 B1188 B1189 B1190 B1191	CONTROL UNIT	Air bag diagnosis sensor unit is malfunctioning	Malfunction in air bag diagnosis sensor unit

### DTC CONFIRMATION PROCEDURE

#### 1. CHECK SELF-DIAG RESULT

With CONSULT-III

1. Turn ignition switch ON.
2. Perform "AIR BAG" Self Diagnostic Result.

Without CONSULT-III

1. Turn ignition switch ON.
2. Check the air bag warning lamp status. Refer to [SRC-17, "Diagnosis with Air Bag Warning Lamp"](#).

#### NOTE:

SRS does not enter the diagnosis mode if no malfunction is detected in the user mode.

Is malfunctioning part detected?

YES >> Refer to [SRC-148, "Diagnosis Procedure"](#).

NO >> INSPECTION END

### Diagnosis Procedure

INFOID:000000005489244

#### WARNING:

- Before servicing, turn ignition switch OFF, disconnect battery negative terminal, and wait at least 3 minutes or more. (To discharge backup capacitor.)
- Never use unspecified tester or other measuring device.

#### 1. CHECK HARNESS CONNECTOR

Check the harness connector.

Is the inspection result normal?

YES >> GO TO 2.

NO >> Replace harness connectors.

#### 2. CHECK WIRING HARNESS

Check the wiring harness externals.

Is the inspection result normal?

YES >> GO TO 3.

NO >> Replace wiring harness.

#### 3. REPLACE AIR BAG DIAGNOSIS SENSOR UNIT

1. Replace air bag diagnosis sensor unit. Refer to [SR-26, "Exploded View"](#).
2. Perform DTC confirmation procedure. Refer to [SRC-148, "DTC Logic"](#).

# B1186, B1187, B1188, B1189, B1190, B1191 DIAGNOSIS SENSOR UNIT

< DTC/CIRCUIT DIAGNOSIS >

---

Is DTC detected?

YES >> GO TO 1.

NO >> INSPECTION END

A

B

C

D

E

F

G

**SRC**

I

J

K

L

M

N

O

P

# B1202, B1203, B1204, B1205, B1206, B1207 DIAGNOSIS SENSOR UNIT

< DTC/CIRCUIT DIAGNOSIS >

## B1202, B1203, B1204, B1205, B1206, B1207 DIAGNOSIS SENSOR UNIT

### Description

INFOID:000000005489245

- It detects a shock that is more than the specified level and monitors whether the driver and passenger air bags, side air bag, curtain air bag, and pre-tensioner seat belts operate normally.
- It contains the "G" sensors for both frontal and side collisions and spare battery function in case of main battery damage in collision.

### DTC Logic

INFOID:000000005489246

### DTC DETECTION LOGIC

DTC	Display contents of CONSULT-III	DTC detecting condition	Possible cause
B1202 B1203 B1204 B1205 B1206 B1207	CONTROL UNIT	Air bag diagnosis sensor unit is malfunctioning	Malfunction in air bag diagnosis sensor unit

### DTC CONFIRMATION PROCEDURE

#### 1. CHECK SELF-DIAG RESULT

With CONSULT-III

1. Turn ignition switch ON.
2. Perform "AIR BAG" Self Diagnostic Result.

Without CONSULT-III

1. Turn ignition switch ON.
2. Check the air bag warning lamp status. Refer to [SRC-17, "Diagnosis with Air Bag Warning Lamp"](#).

#### NOTE:

SRS does not enter the diagnosis mode if no malfunction is detected in the user mode.

Is malfunctioning part detected?

- YES >> Refer to [SRC-150, "Diagnosis Procedure"](#).  
NO >> INSPECTION END

### Diagnosis Procedure

INFOID:000000005489247

#### WARNING:

- Before servicing, turn ignition switch OFF, disconnect battery negative terminal, and wait at least 3 minutes or more. (To discharge backup capacitor.)
- Never use unspecified tester or other measuring device.

#### 1. CHECK HARNESS CONNECTOR

Check the harness connector.

Is the inspection result normal?

- YES >> GO TO 2.  
NO >> Replace harness connectors.

#### 2. CHECK WIRING HARNESS

Check the wiring harness externals.

Is the inspection result normal?

- YES >> GO TO 3.  
NO >> Replace wiring harness.

#### 3. REPLACE AIR BAG DIAGNOSIS SENSOR UNIT

1. Replace air bag diagnosis sensor unit. Refer to [SR-26, "Exploded View"](#).
2. Perform DTC confirmation procedure. Refer to [SRC-150, "DTC Logic"](#).

# B1202, B1203, B1204, B1205, B1206, B1207 DIAGNOSIS SENSOR UNIT

< DTC/CIRCUIT DIAGNOSIS >

---

Is DTC detected?

YES >> GO TO 1.

NO >> INSPECTION END

A

B

C

D

E

F

G

**SRC**

I

J

K

L

M

N

O

P

# B1209 FRONTAL COLLISION DETECTION

< DTC/CIRCUIT DIAGNOSIS >

## B1209 FRONTAL COLLISION DETECTION

### Description

INFOID:000000005489248

The air bags and seat belt pre-tensioners for driver and passenger are activated by the air bag diagnosis sensor unit signal transmitted at the time of the frontal collision.

### DTC Logic

INFOID:000000005489249

### DTC DETECTION LOGIC

DTC	Display contents of CONSULT-III	DTC detecting condition	Possible cause
B1209	FRONTAL COLLISION DETECTION	Seat belt pre-tensioner, driver side air bag and passenger air bag are deployed	—

### DTC CONFIRMATION PROCEDURE

#### 1. CHECK SELF-DIAG RESULT

With CONSULT-III

1. Turn ignition switch ON.
2. Perform "AIR BAG" Self Diagnostic Result.

Without CONSULT-III

1. Turn ignition switch ON.
2. Check the air bag warning lamp status. Refer to [SRC-17, "Diagnosis with Air Bag Warning Lamp"](#).

#### NOTE:

SRS does not enter the diagnosis mode if no malfunction is detected in the user mode.

Is malfunctioning part detected?

- YES >> Refer to [SRC-152, "Diagnosis Procedure"](#).  
NO >> INSPECTION END

### Diagnosis Procedure

INFOID:000000005782342

#### WARNING:

- Before servicing, turn ignition switch OFF, disconnect battery negative terminal, and wait at least 3 minutes or more. (To discharge backup capacitor.)
- Never use unspecified tester or other measuring device.

#### 1. PERFORM COLLISION DIAGNOSIS

Perform collision diagnosis. Refer to [SR-5, "FOR FRONTAL COLLISION : When SRS is activated in a collision"](#) or [SR-6, "FOR FRONTAL COLLISION : When SRS is not activated in a collision"](#).

Is collision diagnosis complete?

- YES >> GO TO 2.  
NO >> INSPECTION END

#### 2. FINAL INSPECTION

Perform "AIR BAG" Self Diagnostic Result.

Is the inspection result normal?

- YES >> INSPECTION END  
NO >> Perform diagnosis of applicable DTC. Refer to [SRC-162, "DTC Index"](#).



# B1210 SIDE COLLISION DETECTION

< DTC/CIRCUIT DIAGNOSIS >

## B1210 SIDE COLLISION DETECTION

### Description

INFOID:000000005489251

The side air bag and curtain air bag are activated by the air bag diagnosis sensor unit signal transmitted at the time of side collision.

### DTC Logic

INFOID:000000005489252

### DTC DETECTION LOGIC

DTC	Display contents of CONSULT-III	DTC detecting condition	Possible cause
B1210	SIDE COLLISION DETECTION	Side air bag and curtain air bag are deployed	—

### DTC CONFIRMATION PROCEDURE

#### 1. CHECK SELF-DIAG RESULT

With CONSULT-III

1. Turn ignition switch ON.
2. Perform "AIR BAG" Self Diagnostic Result.

Without CONSULT-III

1. Turn ignition switch ON.
2. Check the air bag warning lamp status. Refer to [SRC-17, "Diagnosis with Air Bag Warning Lamp"](#).

#### NOTE:

SRS does not enter the diagnosis mode if no malfunction is detected in the user mode.

Is malfunctioning part detected?

- YES >> Refer to [SRC-153, "Diagnosis Procedure"](#).  
NO >> INSPECTION END

### Diagnosis Procedure

INFOID:000000005782343

#### WARNING:

- Before servicing, turn ignition switch OFF, disconnect battery negative terminal, and wait at least 3 minutes or more. (To discharge backup capacitor.)
- Never use unspecified tester or other measuring device.

#### 1. PERFORM COLLISION DIAGNOSIS

Perform collision diagnosis. Refer to [SR-7, "FOR SIDE AND ROLLOVER COLLISION : When SRS is activated in a collision"](#) or [SR-8, "FOR SIDE AND ROLLOVER COLLISION : When SRS is not activated in a collision"](#).

Is collision diagnosis complete?

- YES >> GO TO 2.  
NO >> INSPECTION END

#### 2. FINAL INSPECTION

Perform "AIR BAG" Self Diagnostic Result.

Is the inspection result normal?

- YES >> INSPECTION END  
NO >> Perform diagnosis of applicable DTC. Refer to [SRC-162, "DTC Index"](#).

# B1211 ROLLOVER DETECTION

< DTC/CIRCUIT DIAGNOSIS >

## B1211 ROLLOVER DETECTION

### Description

INFOID:000000005489254

The seat belt pre-tensioner and curtain air bag are activated by the air bag diagnosis sensor unit signal at the time of rollover.

### DTC Logic

INFOID:000000005489255

### DTC DETECTION LOGIC

DTC	Display contents of CONSULT-III	DTC detecting condition	Possible cause
B1211	ROLLOVER DETECTION	Seat belt pre-tensioner and curtain air bag module are deployed because of rollover detection	—

### DTC CONFIRMATION PROCEDURE

#### 1. CHECK SELF-DIAG RESULT

With CONSULT-III

1. Turn ignition switch ON.
2. Perform "AIR BAG" Self Diagnostic Result.

Without CONSULT-III

1. Turn ignition switch ON.
2. Check the air bag warning lamp status. Refer to [SRC-17, "Diagnosis with Air Bag Warning Lamp"](#).

#### NOTE:

SRS does not enter the diagnosis mode if no malfunction is detected in the user mode.

Is malfunctioning part detected?

- YES >> Refer to [SRC-154, "Diagnosis Procedure"](#).  
NO >> INSPECTION END

### Diagnosis Procedure

INFOID:000000005782344

#### WARNING:

- Before servicing, turn ignition switch OFF, disconnect battery negative terminal, and wait at least 3 minutes or more. (To discharge backup capacitor.)
- Never use unspecified tester or other measuring device.

#### 1. PERFORM COLLISION DIAGNOSIS

Perform collision diagnosis. Refer to [SR-7, "FOR SIDE AND ROLLOVER COLLISION : When SRS is activated in a collision"](#) or [SR-8, "FOR SIDE AND ROLLOVER COLLISION : When SRS is not activated in a collision"](#).

Is collision diagnosis complete?

- YES >> GO TO 2.  
NO >> INSPECTION END

#### 2. FINAL INSPECTION

Perform "AIR BAG" Self Diagnostic Result.

Is the inspection result normal?

- YES >> INSPECTION END  
NO >> Perform diagnosis of applicable DTC. Refer to [SRC-162, "DTC Index"](#).

# B1212, B1213, B1214 SATELLITE SENSOR RH

< DTC/CIRCUIT DIAGNOSIS >

## B1212, B1213, B1214 SATELLITE SENSOR RH

### Description

INFOID:000000005489257

Satellite sensor is a G sensor that outputs voltage signal during deceleration at the time of a vehicle side collision that is more than the specified limit is detected.

### DTC Logic

INFOID:000000005489258

### DTC DETECTION LOGIC

DTC	Display contents of CONSULT-III	DTC detecting condition	Possible cause
B1212 B1213 B1214	RH1 SAT-SENS	Satellite sensor RH is malfunctioning	<ul style="list-style-type: none"><li>• Disconnection of wiring harness</li><li>• Malfunction in satellite sensor RH</li><li>• Malfunction in air bag diagnosis sensor unit</li></ul>

### DTC CONFIRMATION PROCEDURE

#### 1. CHECK SELF-DIAG RESULT

With CONSULT-III

1. Turn ignition switch ON.
2. Perform "AIR BAG" Self Diagnostic Result.

Without CONSULT-III

1. Turn ignition switch ON.
2. Check the air bag warning lamp status. Refer to [SRC-17, "Diagnosis with Air Bag Warning Lamp"](#).

#### NOTE:

SRS does not enter the diagnosis mode if no malfunction is detected in the user mode.

Is malfunctioning part detected?

- YES >> Refer to [SRC-155, "Diagnosis Procedure"](#).  
NO >> INSPECTION END

### Diagnosis Procedure

INFOID:000000005489259

#### WARNING:

- Before servicing, turn ignition switch OFF, disconnect battery negative terminal, and wait at least 3 minutes or more. (To discharge backup capacitor.)
- Never use unspecified tester or other measuring device.

#### 1. CHECK HARNESS CONNECTOR

Check the harness connector.

Is the inspection result normal?

- YES >> GO TO 2.  
NO >> Replace harness connector.

#### 2. CHECK WIRING HARNESS

Check the wiring harness externals.

Is the inspection result normal?

- YES >> GO TO 3.  
NO >> Replace wiring harness.

#### 3. REPLACE SATELLITE SENSOR

1. Replace satellite sensor RH. Refer to [SR-24, "Exploded View"](#).
2. Perform DTC confirmation procedure. Refer to [SRC-155, "DTC Logic"](#).

Is DTC detected?

- YES >> GO TO 4.  
NO >> INSPECTION END

#### 4. REPLACE AIR BAG DIAGNOSIS SENSOR UNIT

## B1212, B1213, B1214 SATELLITE SENSOR RH

### < DTC/CIRCUIT DIAGNOSIS >

---

1. Replace air bag diagnosis sensor unit. Refer to [SR-26, "Exploded View"](#).
2. Perform DTC confirmation procedure. Refer to [SRC-155, "DTC Logic"](#).

#### Is DTC detected?

- YES >> GO TO 1.  
NO >> INSPECTION END

# B1215, B1216, B1217 SATELLITE SENSOR LH

< DTC/CIRCUIT DIAGNOSIS >

## B1215, B1216, B1217 SATELLITE SENSOR LH

### Description

INFOID:000000005489260

Satellite sensor is a G sensor that outputs voltage signal during deceleration at the time of a vehicle side collision that is more than the specified limit is detected.

### DTC Logic

INFOID:000000005489261

### DTC DETECTION LOGIC

DTC	Display contents of CONSULT-III	DTC detecting condition	Possible cause
B1215 B1216 B1217	LH1 SAT-SENS	Satellite sensor LH is malfunctioning	<ul style="list-style-type: none"><li>• Disconnection of wiring harness</li><li>• Malfunction in satellite sensor LH</li><li>• Malfunction in air bag diagnosis sensor unit</li></ul>

### DTC CONFIRMATION PROCEDURE

#### 1. CHECK SELF-DIAG RESULT

With CONSULT-III

1. Turn ignition switch ON.
2. Perform "AIR BAG" Self Diagnostic Result.

Without CONSULT-III

1. Turn ignition switch ON.
2. Check the air bag warning lamp status. Refer to [SRC-17, "Diagnosis with Air Bag Warning Lamp"](#).

#### NOTE:

SRS does not enter the diagnosis mode if no malfunction is detected in the user mode.

Is malfunctioning part detected?

- YES >> Refer to [SRC-157, "Diagnosis Procedure"](#).  
NO >> INSPECTION END

### Diagnosis Procedure

INFOID:000000005489262

#### WARNING:

- Before servicing, turn ignition switch OFF, disconnect battery negative terminal, and wait at least 3 minutes or more. (To discharge backup capacitor.)
- Never use unspecified tester or other measuring device.

#### 1. CHECK HARNESS CONNECTOR

Check the harness connector.

Is the inspection result normal?

- YES >> GO TO 2.  
NO >> Replace harness connector.

#### 2. CHECK WIRING HARNESS

Check the wiring harness externals.

Is the inspection result normal?

- YES >> GO TO 3.  
NO >> Replace wiring harness.

#### 3. REPLACE SATELLITE SENSOR

1. Replace satellite sensor LH. Refer to [SR-24, "Exploded View"](#).
2. Perform DTC confirmation procedure. Refer to [SRC-157, "DTC Logic"](#)

Is DTC detected?

- YES >> GO TO 4.  
NO >> INSPECTION END

#### 4. REPLACE AIR BAG DIAGNOSIS SENSOR UNIT

## B1215, B1216, B1217 SATELLITE SENSOR LH

### < DTC/CIRCUIT DIAGNOSIS >

---

1. Replace air bag diagnosis sensor unit. Refer to [SR-26, "Exploded View"](#).
2. Perform DTC confirmation procedure. Refer to [SRC-157, "DTC Logic"](#).

#### Is DTC detected?

- YES >> GO TO 1.  
NO >> INSPECTION END

# B1218, B1219, B1220, B1221, B1222, B1223 DIAGNOSIS SENSOR UNIT

< DTC/CIRCUIT DIAGNOSIS >

## B1218, B1219, B1220, B1221, B1222, B1223 DIAGNOSIS SENSOR UNIT

### Description

INFOID:000000005489263

- It detects a shock that is more than the specified level and monitors whether the driver and passenger air bags, side air bag, curtain air bag, and pre-tensioner seat belts operate normally.
- It contains the "G" sensors for both frontal and side collisions and spare battery function in case of main battery damage in collision.

### DTC Logic

INFOID:000000005489264

### DTC DETECTION LOGIC

DTC	Display contents of CONSULT-III	DTC detecting condition	Possible cause
B1218 B1219 B1220 B1221 B1222 B1223	CONTROL UNIT	Air bag diagnosis sensor unit is malfunctioning	Malfunction in air bag diagnosis sensor unit

### DTC CONFIRMATION PROCEDURE

#### 1. CHECK SELF-DIAG RESULT

With CONSULT-III

1. Turn ignition switch ON.
2. Perform "AIR BAG" Self Diagnostic Result.

Without CONSULT-III

1. Turn ignition switch ON.
2. Check the air bag warning lamp status. Refer to [SRC-17, "Diagnosis with Air Bag Warning Lamp"](#).

#### NOTE:

SRS does not enter the diagnosis mode if no malfunction is detected in the user mode.

Is malfunctioning part detected?

- YES >> Refer to [SRC-159, "Diagnosis Procedure"](#).  
NO >> INSPECTION END

### Diagnosis Procedure

INFOID:000000005489265

#### WARNING:

- Before servicing, turn ignition switch OFF, disconnect battery negative terminal, and wait at least 3 minutes or more. (To discharge backup capacitor.)
- Never use unspecified tester or other measuring device.

#### 1. CHECK HARNESS CONNECTOR

Check the harness connector.

Is the inspection result normal?

- YES >> GO TO 2.  
NO >> Replace harness connectors.

#### 2. CHECK WIRING HARNESS

Check the wiring harness externals.

Is the inspection result normal?

- YES >> GO TO 3.  
NO >> Replace wiring harness.

#### 3. REPLACE AIR BAG DIAGNOSIS SENSOR UNIT

1. Replace air bag diagnosis sensor unit. Refer to [SR-26, "Exploded View"](#).
2. Perform DTC confirmation procedure. Refer to [SRC-159, "DTC Logic"](#).

# B1218, B1219, B1220, B1221, B1222, B1223 DIAGNOSIS SENSOR UNIT

< DTC/CIRCUIT DIAGNOSIS >

---

Is DTC detected?

YES >> GO TO 1.

NO >> INSPECTION END



# B1239 DIAGNOSIS SENSOR UNIT

< DTC/CIRCUIT DIAGNOSIS >

## B1239 DIAGNOSIS SENSOR UNIT

### Description

INFOID:000000005489266

- It detects a shock that is more than the specified level and monitors whether the driver and passenger air bags, side air bag, curtain air bag, and pre-tensioner seat belts operate normally.
- It contains the "G" sensors for both frontal and side collisions and spare battery function in case of main battery damage in collision.

### DTC Logic

INFOID:000000005489267

### DTC DETECTION LOGIC

DTC	Display contents of CONSULT-III	DTC detecting condition	Possible cause
B1239	CONTROL UNIT	Air bag diagnosis sensor unit is malfunctioning	Malfunction in air bag diagnosis sensor unit

### DTC CONFIRMATION PROCEDURE

#### 1.CHECK SELF-DIAG RESULT

With CONSULT-III

1. Turn ignition switch ON.
2. Perform "AIR BAG" Self Diagnostic Result.

Without CONSULT-III

1. Turn ignition switch ON.
2. Check the air bag warning lamp status. Refer to [SRC-17, "Diagnosis with Air Bag Warning Lamp"](#).

#### NOTE:

SRS does not enter the diagnosis mode if no malfunction is detected in the user mode.

Is malfunctioning part detected?

- YES >> Refer to [SRC-161, "Diagnosis Procedure"](#).  
NO >> INSPECTION END

### Diagnosis Procedure

INFOID:000000005489268

#### WARNING:

- **Before servicing, turn ignition switch OFF, disconnect battery negative terminal, and wait at least 3 minutes or more. (To discharge backup capacitor.)**
- **Never use unspecified tester or other measuring device.**

#### 1.CHECK HARNESS CONNECTOR

Check the harness connector.

Is the inspection result normal?

- YES >> GO TO 2.  
NO >> Replace harness connectors.

#### 2.CHECK WIRING HARNESS

Check the wiring harness externals.

Is the inspection result normal?

- YES >> GO TO 3.  
NO >> Replace wiring harness.

#### 3.REPLACE AIR BAG DIAGNOSIS SENSOR UNIT

1. Replace air bag diagnosis sensor unit. Refer to [SR-26, "Exploded View"](#).
2. Perform DTC confirmation procedure. Refer to [SRC-161, "DTC Logic"](#).

Is DTC detected?

- YES >> GO TO 1.  
NO >> INSPECTION END

# DIAGNOSIS SENSOR UNIT

< ECU DIAGNOSIS INFORMATION >

## ECU DIAGNOSIS INFORMATION

### DIAGNOSIS SENSOR UNIT

#### DTC Index

INFOID:000000005489269

DTC	Diagnostic item	Explanation	Reference page
—	NO DTC IS DETECTED.	Low battery voltage (Less than 9 V)	<a href="#">SRC-23, "CONSULT-III Function"</a> .
		When malfunction is indicated by the "AIR BAG" warning lamp in the user mode	<a href="#">SRC-17, "Diagnosis with Air Bag Warning Lamp"</a> , <a href="#">SRC-23, "CONSULT-III Function"</a> .
		Self-diagnostic result is not erased after repair	<a href="#">GI-35, "Intermittent Incident"</a>
		Intermittent malfunction is detected in the past	
	No malfunction is detected	—	
B1001-B1015	CONTROL UNIT	Air bag diagnosis sensor unit is malfunctioning	<ul style="list-style-type: none"> <li><a href="#">SRC-25, "DTC Logic"</a>.</li> <li><a href="#">SRC-27, "DTC Logic"</a>.</li> <li><a href="#">SRC-29, "DTC Logic"</a>.</li> </ul>
B1017 B1020 B1021	OCCUPANT SENS C/U [UNIT FAIL]	Malfunction occurs in Occupant Detection System control unit	<a href="#">SRC-31, "DTC Logic"</a> .
B1018	OCCUPANT SENS [UNIT FAIL]	Malfunction occurs in Occupant Detection System sensor	<a href="#">SRC-33, "DTC Logic"</a> .
B1022	OCCUPANT SENS C/U [COMM FAIL]	Malfunction occurs in Occupant Detection System control unit, circuit of Occupant Detection System control unit air bag diagnosis sensor unit, or air bag diagnosis sensor unit	<a href="#">SRC-35, "DTC Logic"</a> .
B1023	PASS A/B INDCTR CKT	Passenger air bag OFF indicator circuit is open or shorted to ground or the circuits are shorted each other	<a href="#">SRC-37, "DTC Logic"</a> .
B1025 B1032 B1048	OCS SENSOR	Malfunction occurs in Occupant Detection System control unit, circuit of Occupant Detection System control unit air bag diagnosis sensor unit, or air bag diagnosis sensor unit	<a href="#">SRC-39, "DTC Logic"</a> .
B1026-B1031	CONTROL UNIT	Air bag diagnosis sensor unit is malfunctioning or out of the specified specification	<a href="#">SRC-41, "DTC Logic"</a> .
B1033 B1034	CRASH ZONE SEN [UNIT FAIL]	Crash zone sensor is malfunctioning	<a href="#">SRC-43, "DTC Logic"</a> .
B1035	CRASH ZONE SEN [COMM FAIL]	Crash zone sensor is malfunctioning	<a href="#">SRC-45, "DTC Logic"</a> .
B1036	CRASH ZONE SEN [UNMATCH]	Crash zone sensor is out of the specified specification	<a href="#">SRC-47, "DTC Logic"</a> .
B1037 B1039 B1041	CRASH ZONE SEN1	Crash zone sensor is malfunctioning	<a href="#">SRC-49, "DTC Logic"</a> .
B1042-B1047	CONTROL UNIT	Air bag diagnosis sensor unit is malfunctioning	<a href="#">SRC-51, "DTC Logic"</a> .
B1049 B1054	DRIVER AIRBAG MODULE [OPEN]	Driver air bag module circuit is open (including the spiral cable)	<a href="#">SRC-53, "DTC Logic"</a> .
B1050 B1055	DRIVER AIRBAG MODULE [VB-SHORT]	Driver air bag module circuit is shorted to power supply circuit (including the spiral cable)	<a href="#">SRC-55, "DTC Logic"</a> .

# DIAGNOSIS SENSOR UNIT

## < ECU DIAGNOSIS INFORMATION >

DTC	Diagnostic item	Explanation	Reference page
B1051 B1056	DRIVER AIRBAG MODULE [GND-SHORT]	Driver air bag module circuit is shorted to ground (including the spiral cable)	<a href="#">SRC-57, "DTC Logic"</a>
B1052 B1057	DRIVER AIRBAG MODULE [SHORT]	Driver air bag module circuits are shorted to each other (including spiral cable)	<a href="#">SRC-59, "DTC Logic"</a>
B1058-B1063	CONTROL UNIT	Air bag diagnosis sensor unit is malfunctioning	<a href="#">SRC-61, "DTC Logic"</a>
B1065 B1070	ASSIST A/B MODULE [OPEN]	Passenger air bag module circuit is open	<a href="#">SRC-63, "DTC Logic"</a>
B1066 B1071	ASSIST A/B MODULE [VB-SHORT]	Passenger air bag module circuit is shorted to power supply circuit	<a href="#">SRC-65, "DTC Logic"</a>
B1067 B1072	ASSIST A/B MODULE [GND-SHORT]	Passenger air bag module circuit is shorted to ground	<a href="#">SRC-67, "DTC Logic"</a>
B1068 B1073	ASSIST A/B MODULE [SHORT]	Passenger air bag module circuits are shorted to each other	<a href="#">SRC-69, "DTC Logic"</a>
B1074-B1079	CONTROL UNIT	Air bag diagnosis sensor unit is malfunctioning	<a href="#">SRC-71, "DTC Logic"</a>
B1080 B1096	DRIVER AIRBAG MODULE [SHORT]	Driver air bag module circuits are shorted to each other (including spiral cable)	<a href="#">SRC-73, "DTC Logic"</a>
B1081	PRE-TEN FRONT RH [OPEN]	Seat belt pre-tensioner RH circuit is open	<a href="#">SRC-75, "DTC Logic"</a>
B1082	PRE-TEN FRONT RH [VB-SHORT]	Seat belt pre-tensioner RH circuit is shorted to power supply circuit	<a href="#">SRC-77, "DTC Logic"</a>
B1083	PRE-TEN FRONT RH [GND-SHORT]	Seat belt pre-tensioner RH circuit is shorted to ground	<a href="#">SRC-79, "DTC Logic"</a>
B1084	PRE-TEN FRONT RH [SHORT]	Seat belt pre-tensioner RH circuits are shorted to each other	<a href="#">SRC-81, "DTC Logic"</a>
B1086	PRE-TEN FRONT LH [OPEN]	Seat belt pre-tensioner LH circuit is open	<a href="#">SRC-83, "DTC Logic"</a>
B1087	PRE-TEN FRONT LH [VB-SHORT]	Seat belt pre-tensioner LH circuit is shorted to power supply circuit	<a href="#">SRC-85, "DTC Logic"</a>
B1088	PRE-TEN FRONT LH [GND-SHORT]	Seat belt pre-tensioner LH circuit is shorted to ground	<a href="#">SRC-87, "DTC Logic"</a>
B1089	PRE-TEN FRONT LH [SHORT]	Seat belt pre-tensioner LH circuits are shorted to each other	<a href="#">SRC-89, "DTC Logic"</a>
B1090-B1095	CONTROL UNIT	Air bag diagnosis sensor unit is malfunctioning	<a href="#">SRC-91, "DTC Logic"</a>
B1106-B1111	CONTROL UNIT	Air bag diagnosis sensor unit is malfunctioning	<a href="#">SRC-93, "DTC Logic"</a>
B1113 B1114	SATELLITE SENS RH [UNIT FAIL]	Satellite sensor RH is malfunctioning	<a href="#">SRC-95, "DTC Logic"</a>
B1115	SATELLITE SENS RH [COMM FAIL]	Satellite sensor RH is malfunctioning	<a href="#">SRC-97, "DTC Logic"</a>
B1116	SATELLITE SENS RH [UNMATCH]	Satellite sensor RH is out of the specified specification	<a href="#">SRC-99, "DTC Logic"</a>
B1118 B1119	SATELLITE SENS LH [UNIT FAIL]	Satellite sensor LH is malfunctioning	<a href="#">SRC-101, "DTC Logic"</a>
B1120	SATELLITE SENS LH [COMM FAIL]	Satellite sensor LH is malfunctioning	<a href="#">SRC-103, "DTC Logic"</a>
B1121	SATELLITE SENS LH [UNMATCH]	Satellite sensor LH is out of the specified specification	<a href="#">SRC-105, "DTC Logic"</a>
B1122-B1127	CONTROL UNIT	Air bag diagnosis sensor unit is malfunctioning	<a href="#">SRC-107, "DTC Logic"</a>

A

B

C

D

E

F

G

SRC

I

J

K

L

M

N

O

P

## DIAGNOSIS SENSOR UNIT

### < ECU DIAGNOSIS INFORMATION >

DTC	Diagnostic item	Explanation	Reference page
B1129	SIDE MODULE RH [OPEN]	Side air bag module RH circuit is open	<a href="#">SRC-109, "DTC Logic"</a> .
B1130	SIDE MODULE RH [VB-SHORT]	Side air bag module RH circuit is shorted to power supply circuit	<a href="#">SRC-111, "DTC Logic"</a> .
B1131	SIDE MODULE RH [GND-SHORT]	Side air bag module RH circuit is shorted to ground	<a href="#">SRC-113, "DTC Logic"</a> .
B1132	SIDE MODULE RH [SHORT]	Seat belt pre-tensioner RH circuits are shorted to each other	<a href="#">SRC-115, "DTC Logic"</a> .
B1134	SIDE MODULE LH [OPEN]	Side air bag module LH circuit is open	<a href="#">SRC-117, "DTC Logic"</a> .
B1135	SIDE MODULE LH [VB-SHORT]	Side air bag module LH circuit is shorted to power supply circuit	<a href="#">SRC-119, "DTC Logic"</a> .
B1136	SIDE MODULE LH [GND-SHORT]	Side air bag module LH circuit is shorted to ground	<a href="#">SRC-121, "DTC Logic"</a> .
B1137	SIDE MODULE LH [SHORT]	Side air bag module LH circuits are shorted to each other	<a href="#">SRC-123, "DTC Logic"</a> .
B1138-B1143	CONTROL UNIT	Air bag diagnosis sensor unit is malfunctioning	<a href="#">SRC-125, "DTC Logic"</a> .
B1144	CONTROL UNIT	Air bag diagnosis sensor unit is malfunctioning or out of the specified specification	<a href="#">SRC-127, "DTC Logic"</a> .
B1145	CURTAIN MODULE RH [OPEN]	Curtain air bag module RH circuit is open	<a href="#">SRC-128, "DTC Logic"</a> .
B1146	CURTAIN MODULE RH [VB-SHORT]	Curtain air bag module RH circuit is shorted to power supply circuit	<a href="#">SRC-130, "DTC Logic"</a> .
B1147	CURTAIN MODULE RH [GND-SHORT]	Curtain air bag module RH circuit is shorted to ground	<a href="#">SRC-132, "DTC Logic"</a> .
B1148	CURTAIN MODULE RH [SHORT]	Curtain air bag module RH circuits are shorted to each other	<a href="#">SRC-134, "DTC Logic"</a> .
B1150	CURTAIN MODULE LH [OPEN]	Curtain air bag module LH circuit is open	<a href="#">SRC-136, "DTC Logic"</a> .
B1151	CURTAIN MODULE LH [VB-SHORT]	Curtain air bag module LH circuit is shorted to power supply circuits	<a href="#">SRC-138, "DTC Logic"</a> .
B1152	CURTAIN MODULE LH [GND-SHORT]	Curtain air bag module LH circuit is shorted to ground	<a href="#">SRC-140, "DTC Logic"</a> .
B1153	CURTAIN MODULE LH [SHORT]	Curtain air bag module LH circuits are shorted to each other	<a href="#">SRC-142, "DTC Logic"</a> .
B1154-B1159	CONTROL UNIT	Air bag diagnosis sensor unit is malfunctioning	<a href="#">SRC-144, "DTC Logic"</a> .
B1170-B1175	CONTROL UNIT	Air bag diagnosis sensor unit is malfunctioning	<a href="#">SRC-146, "DTC Logic"</a> .
B1186-B1191	CONTROL UNIT	Air bag diagnosis sensor unit is malfunctioning	<a href="#">SRC-148, "DTC Logic"</a> .
B1202-B1207	CONTROL UNIT	Air bag diagnosis sensor unit is malfunctioning	<a href="#">SRC-150, "DTC Logic"</a> .
B1209	FRONTAL COLLISION DETECTION	Seat belt pre-tensioner, driver side air bag and passenger air bag are deployed	<a href="#">SRC-152, "DTC Logic"</a> .
B1210	SIDE COLLISION DETECTION	Side air bag and curtain air bag are deployed	<a href="#">SRC-153, "DTC Logic"</a> .
B1211	ROLLOVER DETECTION	Seat belt pre-tensioner side curtain air bag module are deployed because of rollover detection	<a href="#">SRC-154, "DTC Logic"</a> .
B1212-B1214	RH1 SAT-SENS	Satellite sensor RH is malfunctioning	<a href="#">SRC-155, "DTC Logic"</a> .

# DIAGNOSIS SENSOR UNIT

## < ECU DIAGNOSIS INFORMATION >

DTC	Diagnostic item	Explanation	Reference page
B1215-B1217	LH1 SAT-SENS	Satellite sensor LH is malfunctioning	<a href="#">SRC-157, "DTC Logic"</a>
B1218-B1223	CONTROL UNIT	Air bag diagnosis sensor unit is malfunctioning	<a href="#">SRC-159, "DTC Logic"</a>
B1239	CONTROL UNIT	Air bag diagnosis sensor unit is malfunctioning	<a href="#">SRC-161, "DTC Logic"</a>

A  
B  
C  
D  
E  
F  
G  
I  
J  
K  
L  
M  
N  
O  
P

**SRC**

# DIAGNOSIS SENSOR UNIT

< ECU DIAGNOSIS INFORMATION >

## Wiring Diagram - SRS AIR BAG CONTROL SYSTEM -

INFOID:000000005489270

### SRS AIR BAG CONTROL SYSTEM

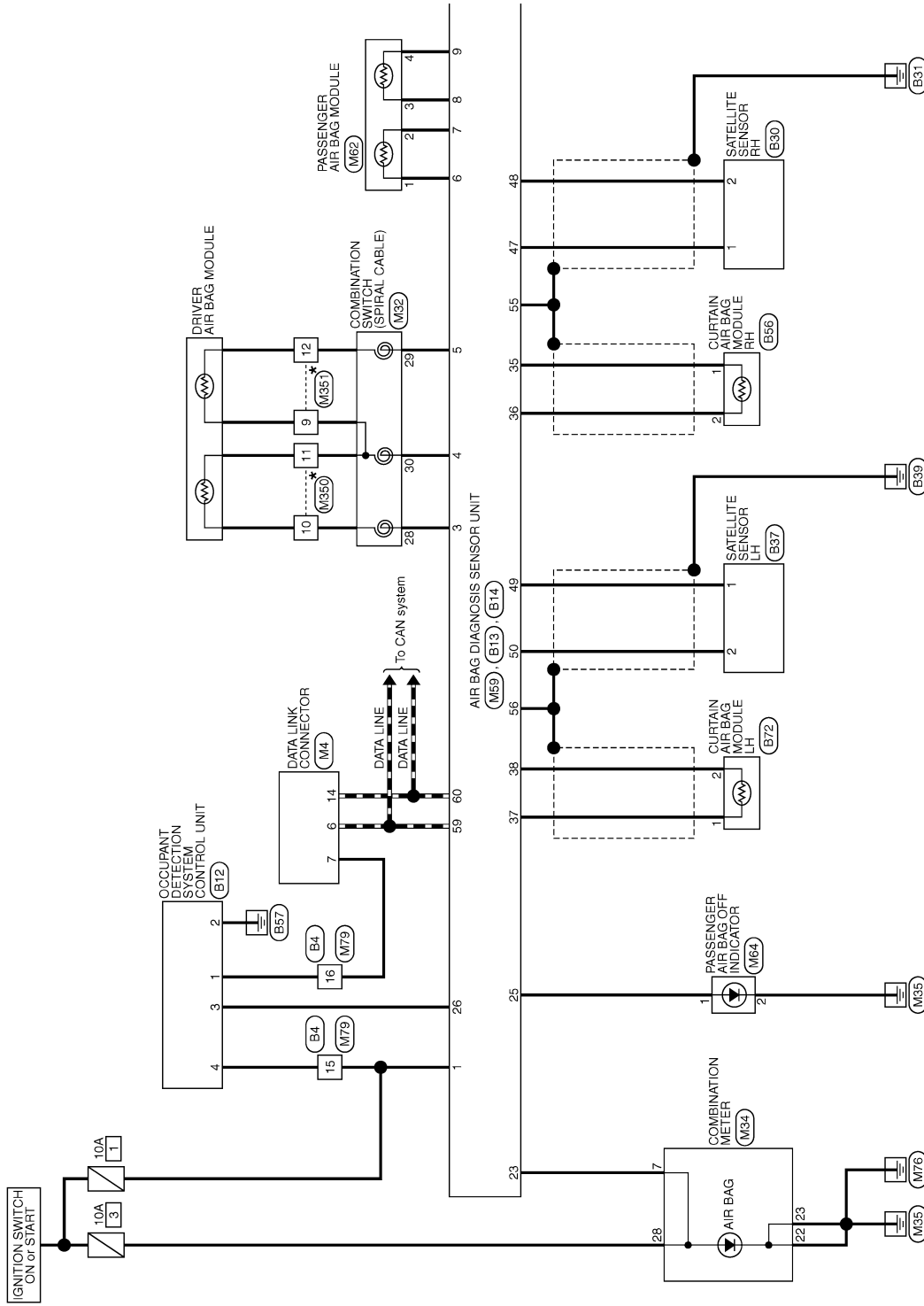

\*: This connector is not shown in "Harness Layout".

2009/10/02

JCHWM0544GI

# DIAGNOSIS SENSOR UNIT

< ECU DIAGNOSIS INFORMATION >

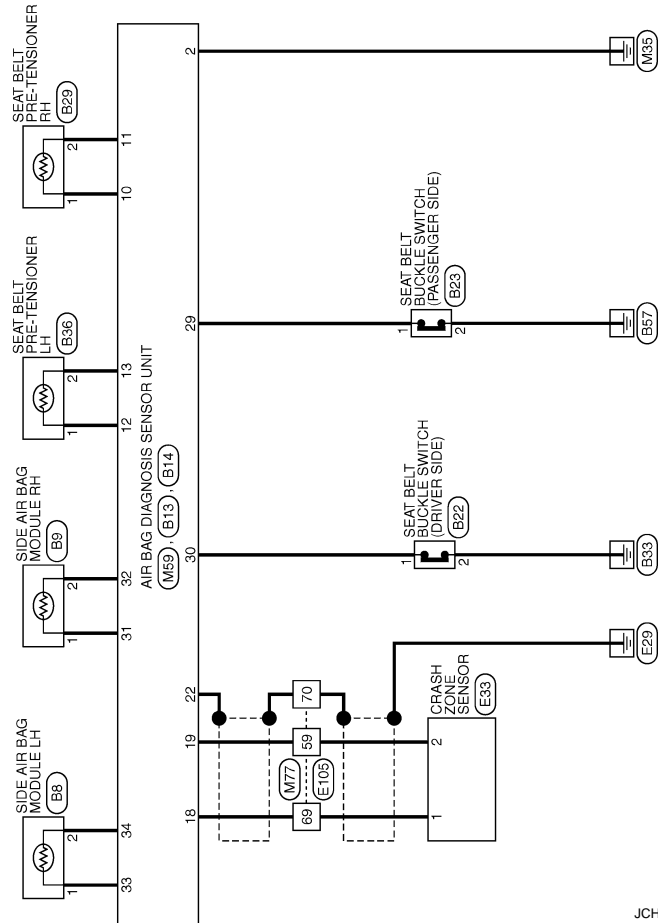

JCHWM0545GI

A  
B  
C  
D  
E  
F  
G  
H  
I  
J  
K  
L  
M  
N  
O  
P

SRC

# DIAGNOSIS SENSOR UNIT

< ECU DIAGNOSIS INFORMATION >

## SRS AIR BAG CONTROL SYSTEM

Connector No.	B4
Connector Name	WIRE TO WIRE
Connector Type	TH24MW-NH

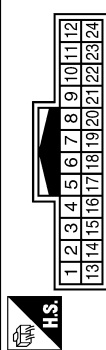

Terminal No.	Color of Wire	Signal Name [Specification]
1	W	-
2	V	-
3	O	-
4	P	-
5	W	-
6	B	-
7	B	-
8	SB	-
9	G	-
10	L	-
11	R	-
12	GR	-
13	L	-
14	L	-
15	R	-
16	GR	-
17	BR	-
18	L	-
19	Y	-
20	LG	-
21	Y	-
22	Y	-
23	BR	-
24	O	-

Connector No.	B8
Connector Name	SIDE AIR BAG MODULE LH
Connector Type	TK02FY-EX-IV

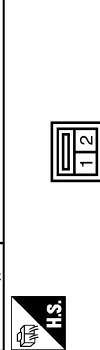

Terminal No.	Color of Wire	Signal Name [Specification]
1	Y	-
2	Y	-

Connector No.	B9
Connector Name	SIDE AIR BAG MODULE RH
Connector Type	TK02FY-EX-TV



Terminal No.	Color of Wire	Signal Name [Specification]
1	Y	-
2	Y	-

Connector No.	B12
Connector Name	OCCUPANT DETECTION SYSTEM CONTROL UNIT
Connector Type	TH00RFV-NH

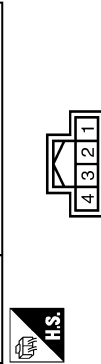

Terminal No.	Color of Wire	Signal Name [Specification]
1	GR	-
2	B	-
3	V	-
4	R	-

Connector No.	B13
Connector Name	AIR BAG DIAGNOSIS SENSOR UNIT
Connector Type	NH22FY-IV-EX

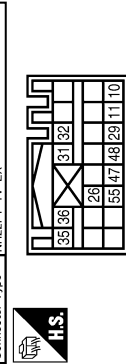

Terminal No.	Color of Wire	Signal Name [Specification]
1	Y	-
2	Y	-

10	Y	PRH (+)
11	Y	PRH (-)
26	V	ODS INPUT
29	LG	RH BUCKLE SW INPUT
31	Y	SRH (+)
32	Y	SRH (-)
35	P	CRH (+)
36	L	CRH (-)
47	G	SATELLITE RH (+)
48	R	SATELLITE RH (-)
55	SHIELD	GND

Connector No.	B14
Connector Name	AIR BAG DIAGNOSIS SENSOR UNIT
Connector Type	NH22FY-2V-EX

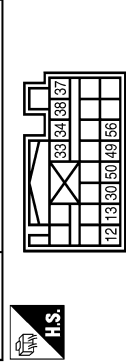

Terminal No.	Color of Wire	Signal Name [Specification]
12	Y	PLH (+)
13	Y	PLH (-)
30	O	LH BUCKLE SW INPUT
33	Y	SLH (+)
34	Y	SLH (-)
37	G	GLH (+)
38	R	GLH (-)
48	P	SATELLITE LH (+)
50	L	SATELLITE LH (-)
56	SHIELD	GND

Connector No.	B22
Connector Name	SEAT BELT BUCKLE SWITCH (DRIVER SIDE)
Connector Type	A03FW



Terminal No.	Color of Wire	Signal Name [Specification]
1	O	-
2	B	-

Connector No.	B23
Connector Name	SEAT BELT BUCKLE SWITCH (PASSENGER SIDE)
Connector Type	A03FW

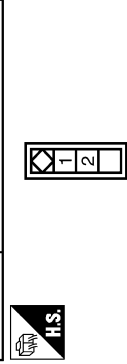

Terminal No.	Color of Wire	Signal Name [Specification]
1	LG	-
2	B	-

Connector No.	B29
Connector Name	SEAT BELT PRE-TENSIONER RH
Connector Type	A0A02FY-2V

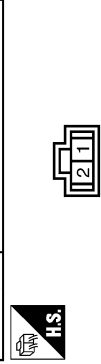

Terminal No.	Color of Wire	Signal Name [Specification]
1	Y	-
2	Y	-



# DIAGNOSIS SENSOR UNIT

< ECU DIAGNOSIS INFORMATION >

## SRS AIR BAG CONTROL SYSTEM

Connector No.	E30
Connector Name	SATELLITE SENSOR RH
Connector Type	HK02FY-IV-EX



Terminal No.	Color of Wire	Signal Name [Specification]
1	G	
2	R	

Connector No.	E36
Connector Name	SEAT BELT PRE-TENSIONER LH
Connector Type	ACA02FY-2V



Terminal No.	Color of Wire	Signal Name [Specification]
1	Y	
2	Y	

Connector No.	E37
Connector Name	SATELLITE SENSOR LH
Connector Type	HK02FY-IV-EX



Terminal No.	Color of Wire	Signal Name [Specification]
1	P	
2	L	

Connector No.	E56
Connector Name	CURTAIN AIR BAG MODULE RH
Connector Type	ACA02FY-2V



Terminal No.	Color of Wire	Signal Name [Specification]
1	P	
2	L	

Connector No.	E72
Connector Name	CURTAIN AIR BAG MODULE LH
Connector Type	ACA02FY-2V



Terminal No.	Color of Wire	Signal Name [Specification]
1	G	
2	R	

Connector No.	E53
Connector Name	CRASH ZONE SENSOR
Connector Type	HK02FY-IV-EX



Terminal No.	Color of Wire	Signal Name [Specification]
1	P	
2	L	

Connector No.	E105
Connector Name	WIRE TO WIRE
Connector Type	TH80MW-CS16-IM4

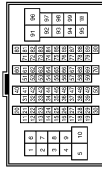

Terminal No.	Color of Wire	Signal Name [Specification]
1	V	
2	W	
3	SB	
4	G	
5	P	
6	R	
7	Y	
8	O	
9	W	
10	SB	
31	V	
32	R	
33	GR	
34	P	
35	Y	
36	BR	
39	SB	
44	R	
45	V	
46	P	
47	W	
48	L	
48	Y	
50	W	
51	BR	
51	B	
53	SB	
54	W	
54	O	
57	LG	
59	L	
60	O	
61	G	
62	W	
63	L	
67	Y	
69	P	

70	SHIELD	-
71	GR	-
72	LG	-
73	P	-
74	V	-
76	Y	-
77	LG	-
78	O	-
79	G	-
80	P	-
81	L	-
82	W	-
83	BR	-
84	B	-
87	GR	-
91	W	-
92	Y	-
93	Y	-
94	R	-
95	V	-
96	LG	-
97	R	-
98	SB	-
99	G	-
100	P	-

Connector No.	IM4
Connector Name	DATA LINK CONNECTOR
Connector Type	BD16FW

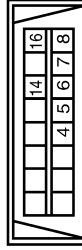

Terminal No.	Color of Wire	Signal Name [Specification]
4	B	
5	B	
6	L	
7	GR/R	
8	O	
14	P	
16	LG/R	

A  
B  
C  
D  
E  
F  
G  
H  
I  
J  
K  
L  
M  
N  
O  
P

SRC

# DIAGNOSIS SENSOR UNIT

< ECU DIAGNOSIS INFORMATION >

## SRS AIR BAG CONTROL SYSTEM

Connector No.	M32
Connector Name	COMBINATION SWITCH (SPIRAL CABLE)
Connector Type	TK06FY-EX-IV



Terminal No.	Color of Wire	Signal Name [Specification]
23	W	-
28	Y	-
29	L/Y	-
30	Y/R	-

Connector No.	M34
Connector Name	COMBINATION METER
Connector Type	TH40FW-NH

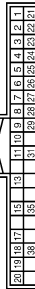

Terminal No.	Color of Wire	Signal Name [Specification]
1	L	CAN-H
2	P	CAN-L
3	V	VEHICLE SPEED SIGNAL (2-PULSE)
4	V	VEHICLE SPEED SIGNAL (8-PULSE)
6	BR/Y	FUEL LEVEL SENSOR SIGNAL
7	R/G	AIR BAG SIGNAL
8	P	OVERDRIVE CONTROL SWITCH SIGNAL
9	O	SEAT BELT BUCKLE SWITCH SIGNAL (DRIVER SIDE)
10	SB	PARKING BRAKE SWITCH SIGNAL
11	G/R	BRAKE FLUID LEVEL SWITCH SIGNAL
13	B/R	ILLUMINATION CONTROL SIGNAL
15	L/Y	ACC POWER SUPPLY
17	G	WASHER LEVEL SWITCH SIGNAL
18	R/Y	SECURITY SIGNAL
19	V/W	AMBIENT SENSOR SIGNAL
20	R/W	AMBIENT SENSOR GROUND
21	B	GROUND
22	B	GROUND

23	B	GROUND
24	V	FUEL LEVEL SENSOR GROUND
25	B	VDC GROUND
27	LG	BATTERY POWER SUPPLY
28	GR	IGNITION SIGNAL
29	BR	PASSENGER SEAT BELT WARNING SIGNAL
31	R	A/C AUTO AMP CONNECTION RECOGNITION SIGNAL
35	BR	ENGINE COOLANT TEMPERATURE SIGNAL
38	GR	ALTERNATOR SIGNAL

Connector No.	M59
Connector Name	AIR BAG DIAGNOSIS SENSOR UNIT
Connector Type	NH28FY-EX

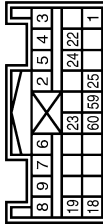

Terminal No.	Color of Wire	Signal Name [Specification]
1	R/L	IGN
2	B	GND
3	Y	DR1 (+)
4	Y/R	DR1 (-) DR2 (-)
5	L/Y	DR2 (+)
6	Y/G	AS1 (+)
7	Y/B	AS1 (-)
8	Y/L	AS2 (+)
9	G/Y	AS2 (-)
18	LG	ECZS (+)
19	V	ECZS (-)
22	SHIELD	SHIELD
23	R/G	AIR BAG W/L
24	BR	SEAT BELT W/L
25	R/B	CUTOFF TELLTALE
59	L	CAN-H
60	P	CAN-L

Connector No.	M62
Connector Name	PASSENGER AIR BAG MODULE
Connector Type	RK04FY-ED

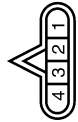

Terminal No.	Color of Wire	Signal Name [Specification]
1	Y/G	-
2	Y/B	-
3	Y/L	-
4	G/Y	-

Connector No.	M64
Connector Name	PASSENGER AIR BAG OFF INDICATOR
Connector Type	JAB05FB



Terminal No.	Color of Wire	Signal Name [Specification]
1	R/B	-
2	B	-

# DIAGNOSIS SENSOR UNIT

< ECU DIAGNOSIS INFORMATION >

## SRS AIR BAG CONTROL SYSTEM

Connector No.	M77
Connector Name	WIRE TO WIRE
Connector Type	TH80FW-CS16-TM4

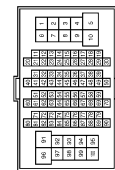

Terminal No.	Color of Wire	Signal Name [Specification]
1	B/O	-
2	R	-
3	G/R	-
4	G/B	-
5	L	-
6	L	-
7	W/R	-
8	G/W	-
9	Y/L	-
10	W	-
31	GR/L	-
32	L/B	-
33	R/Y	-
34	SB	-
35	BR	-
36	G	-
39	L/R	-
44	G/O	-
45	LG/R	-
46	GR/W	-
47	BR/Y	-
48	L/O	-
48	L/W	-
50	P/L	-
51	B/W	-
53	R/L	-
54	O	-
57	GR	-
59	V	-
60	R/W	-
61	V/W	-
62	W/L	-
63	W/B	-
67	Y/R	-
69	LG	-
70	SHIELD	-
71	P/B	-
72	R/G	-

73	R	-
74	L/Y	-
76	W/G	-
77	GR/R	-
78	O	-
79	LG	-
80	P	-
81	L	-
82	GR	-
83	G/R	-
84	B	-
87	G	-
91	R	-
92	O	-
93	Y	-
94	R/B	-
95	L/W	-
96	Y	-
97	L	-
98	BR/W	-
99	W	-
100	G/R	-

Connector No.	M79
Connector Name	WIRE TO WIRE
Connector Type	TH24FY-NH



Terminal No.	Color of Wire	Signal Name [Specification]
1	W/G	-
2	L/Y	-
3	R	-
4	P/B	-
5	W	-
6	W/G	-
7	R/B	-
8	SB	-
11	G/B	-
12	G/R	-
13	R/G	-
15	R/L	-
16	GR/R	-
17	BR/Y	-

18	V	-
19	Y	-
20	GR/L	-
22	L	-
23	Y/L	-
24	G/W	-

Connector No.	M350
Connector Name	DRIVER AIR BAG MODULE
Connector Type	ACA02FY-2V



Terminal No.	Color of Wire	Signal Name [Specification]
10	-	-
11	-	-

Connector No.	M351
Connector Name	DRIVER AIR BAG MODULE
Connector Type	ACA02FOR



Terminal No.	Color of Wire	Signal Name [Specification]
9	-	-
12	-	-

A  
B  
C  
D  
E  
F  
G  
SRC  
I  
J  
K  
L  
M  
N  
O  
P

JCHWM0549GI

# SRS AIR BAG WARNING LAMP DOES NOT TURN OFF

< SYMPTOM DIAGNOSIS >

---

## SYMPTOM DIAGNOSIS

### SRS AIR BAG WARNING LAMP DOES NOT TURN OFF

#### Diagnosis Procedure

INFOID:000000005489271

#### 1. CHECK AIR BAG MODULE AND SEAT BELT PRE-TENSIONER

---

Check the deployment of air bag module and seat belt pre-tensioner.

Is air bag module deployed?

YES >> Replace the malfunctioning parts.

NO >> GO TO 2.

#### 2. CHECK AIR BAG FUSE

---

Check 10A fuse [No.2, located in fuse block (J/B)].

Is the inspection result normal?

YES >> GO TO 3.

NO >> Replace the fuse.

#### 3. CHECK HARNESS CONNECTOR

---

Check the harness connector.

Is the inspection result normal?

YES >> GO TO 4.

NO >> Replace harness connectors.

#### 4. CHECK WIRING HARNESS

---

Check the wiring harness externals.

Is the inspection result normal?

YES >> GO TO 5.

NO >> Replace wiring harness.

#### 5. REPLACE AIR BAG DIAGNOSIS SENSOR UNIT

---

1. Replace air bag diagnosis sensor unit. Refer to [SR-26, "Exploded View"](#).

2. Check air bag warning lamp operation.

Is the inspection result normal?

YES >> INSPECTION END

NO >> GO TO 6.

#### 6. REPLACE COMBINATION METER

---

1. Replace combination meter. Refer to [MWI-97, "Exploded View"](#).

2. Check air bag warning lamp operation.

Is the inspection result normal?

YES >> INSPECTION END

NO >> GO TO 1.

# SRS AIR BAG WARNING LAMP DOES NOT TURN ON

< SYMPTOM DIAGNOSIS >

## SRS AIR BAG WARNING LAMP DOES NOT TURN ON

### Diagnosis Procedure

INFOID:000000005489272

#### 1. CHECK COMBINATION METER POWER SUPPLY AND GROUND CIRCUIT

Check combination meter unit power supply and ground circuit. Refer to [MWI-39, "COMBINATION METER : Diagnosis Procedure"](#).

Is the inspection result normal?

YES >> GO TO 2.

NO >> Repair or replace the malfunctioning parts.

#### 2. CHECK HARNESS CONNECTOR

Check the harness connector.

Is the inspection result normal?

YES >> GO TO 3.

NO >> Replace harness connectors.

#### 3. CHECK WIRING HARNESS

Check the wiring harness externals.

Is the inspection result normal?

YES >> GO TO 4.

NO >> Replace wiring harness.

#### 4. CHECK AIR BAG DIAGNOSIS SENSOR UNIT

Disconnect air bag diagnosis sensor unit connector and turn ignition switch ON.

Does air bag warning lamp turn ON?

YES >> Replace air bag diagnosis sensor unit. Refer to [SR-26, "Exploded View"](#).

NO >> Replace combination meter. Refer to [MWI-97, "Exploded View"](#).

A  
B  
C  
D  
E  
F  
G  
SRC  
I  
J  
K  
L  
M  
N  
O  
P

# PRECAUTIONS

< PRECAUTION >

## PRECAUTION

### PRECAUTIONS

#### Precaution for Supplemental Restraint System (SRS) "AIR BAG" and "SEAT BELT PRE-TENSIONER"

INFOID:000000005489273

The Supplemental Restraint System such as "AIR BAG" and "SEAT BELT PRE-TENSIONER", used along with a front seat belt, helps to reduce the risk or severity of injury to the driver and front passenger for certain types of collision. This system includes seat belt switch inputs and dual stage front air bag modules. The SRS system uses the seat belt switches to determine the front air bag deployment, and may only deploy one front air bag, depending on the severity of a collision and whether the front occupants are belted or unbelted. Information necessary to service the system safely is included in the "SRS AIR BAG" and "SEAT BELT" of this Service Manual.

#### **WARNING:**

- To avoid rendering the SRS inoperative, which could increase the risk of personal injury or death in the event of a collision which would result in air bag inflation, all maintenance must be performed by an authorized NISSAN/INFINITI dealer.
- Improper maintenance, including incorrect removal and installation of the SRS, can lead to personal injury caused by unintentional activation of the system. For removal of Spiral Cable and Air Bag Module, see the "SRS AIR BAG".
- Do not use electrical test equipment on any circuit related to the SRS unless instructed to in this Service Manual. SRS wiring harnesses can be identified by yellow and/or orange harnesses or harness connectors.

#### PRECAUTIONS WHEN USING POWER TOOLS (AIR OR ELECTRIC) AND HAMMERS

#### **WARNING:**

- When working near the Air Bag Diagnosis Sensor Unit or other Air Bag System sensors with the ignition ON or engine running, DO NOT use air or electric power tools or strike near the sensor(s) with a hammer. Heavy vibration could activate the sensor(s) and deploy the air bag(s), possibly causing serious injury.
- When using air or electric power tools or hammers, always switch the ignition OFF, disconnect the battery, and wait at least 3 minutes before performing any service.

#### Service

INFOID:000000005489274

- Never use electrical test equipment to check SRS circuits unless instructed to in this Service Manual.
- Before servicing the SRS, turn ignition switch OFF, disconnect battery negative terminal and wait 3 minutes or more.  
For approximately 3 minutes after the cables are removed, it is still possible for the air bag and seat belt pretensioner to deploy. Therefore, never work on any SRS connectors or wires until at least 3 minutes have passed.
- Diagnosis sensor unit must always be installed with their arrow marks "⇐" pointing towards the front of the vehicle for proper operation. Also check diagnosis sensor unit for cracks, deformities or rust before installation and replace as required.
- The spiral cable must be aligned with the neutral position since its rotations are limited. Never turn steering wheel and column after removal of steering gear.
- Handle air bag module carefully. Always place driver and front passenger air bag modules with the pad side facing upward and seat mounted front side air bag module standing with the stud bolt side facing down.
- Conduct self-diagnosis to check entire SRS for proper function after replacing any components.
- After air bag inflates, the front instrument panel assembly should be replaced if damaged.
- Always replace instrument panel pad following front passenger air bag deployment.
- Never solder the harness when making repairs. Check that harness is not pinched and that there is no contact with other components.
- Never allow harness to come in contact with oil, grease, waste oil, or water.
- Never insert foreign materials, such as a screwdriver, into the harness connector. (This is to prevent accidental activation caused by static electricity.)
- Always use CONSULT-III or SRS air bag warning lamp to perform the circuit diagnosis. (Never use an electric tester such as a circuit tester.)

# PRECAUTIONS

< PRECAUTION >

## Occupant Detection System Precaution

INFOID:000000005489275

Replace Occupant Detection System control unit and passenger front seat cushion frame as an assembly.  
Refer to [SE-11, "Exploded View"](#).

- A
- B
- C
- D
- E
- F
- G
- SRC**
- I
- J
- K
- L
- M
- N
- O
- P