

SECTION **SEC**

SECURITY CONTROL SYSTEM

A
B
C
D
E
F
G
H
I
J
L
M
N
O
P

CONTENTS

WITH INTELLIGENT KEY SYSTEM		
PRECAUTION	4	
PRECAUTIONS	4	
Precaution for Supplemental Restraint System (SRS) "AIR BAG" and "SEAT BELT PRE-TENSIONER"	4	
Precaution for Procedure without Cowl Top Cover.....	4	
Precautions for Removing Battery Terminal	5	
SYSTEM DESCRIPTION	6	
COMPONENT PARTS	6	
Component Parts Location	6	
Component Description	7	
A/T Shift Selector (Detention Switch)	7	
BCM	8	
ECM	8	
IPDM E/R	8	
NATS Antenna Amp.	8	
TCM	8	
Combination Meter	8	
Door Switch	8	
Hood Switch	9	
Inside Key Antenna	9	
Intelligent Key	9	
Push-button Ignition Switch	9	
Remote Keyless Entry Receiver	9	
Security Indicator Lamp	9	
Starter Control Relay	9	
Starter Relay	9	
Stop Lamp Switch	9	
Transmission Range Switch	9	
Trunk Key Cylinder Switch	10	
Vehicle Information Display	10	
SYSTEM	11	
INTELLIGENT KEY SYSTEM/ENGINE START FUNCTION	11	
		INTELLIGENT KEY SYSTEM/ENGINE START FUNCTION : System Diagram
		11
		INTELLIGENT KEY SYSTEM/ENGINE START FUNCTION : System Description
		11
		INFINITI VEHICLE IMMOBILIZER SYSTEM-NATS...13
		INFINITI VEHICLE IMMOBILIZER SYSTEM-NATS : System Diagram
		14
		INFINITI VEHICLE IMMOBILIZER SYSTEM-NATS : System Description
		14
		VEHICLE SECURITY SYSTEM
		16
		VEHICLE SECURITY SYSTEM : System Diagram
		16
		VEHICLE SECURITY SYSTEM : System Description
		16
		DIAGNOSIS SYSTEM (BCM)
		20
		COMMON ITEM
		20
		COMMON ITEM : CONSULT Function (BCM - INTELLIGENT KEY)
		20
		INTELLIGENT KEY
		23
		INTELLIGENT KEY : CONSULT Function (BCM - INTELLIGENT KEY)
		23
		THEFT ALM
		27
		THEFT ALM : CONSULT Function (BCM - THEFT)
		27
		IMMU
		28
		IMMU : CONSULT Function (BCM - IMMU)
		28
		DIAGNOSIS SYSTEM (IPDM E/R)
		30
		CONSULT Function (IPDM E/R)
		30
		ECU DIAGNOSIS INFORMATION
		32
		BCM, IPDM E/R
		32
		List of ECU Reference
		32
		WIRING DIAGRAM
		33

SEC

SECURITY CONTROL SYSTEM	33	B2556 PUSH-BUTTON IGNITION SWITCH	76
Wiring Diagram	33	DTC Logic	76
BASIC INSPECTION	52	Diagnosis Procedure	76
DIAGNOSIS AND REPAIR WORK FLOW	52	Component Inspection	77
Work Flow	52	B2557 VEHICLE SPEED	78
ADDITIONAL SERVICE WHEN REPLACING		DTC Logic	78
CONTROL UNIT	55	Diagnosis Procedure	78
ECM	55	B2601 SHIFT POSITION	79
ECM : Description	55	DTC Logic	79
ECM : Work Procedure	55	Diagnosis Procedure	79
BCM	55	Component Inspection	81
BCM : Description	55	B2602 SHIFT POSITION	82
BCM : Work Procedure	55	DTC Logic	82
DTC/CIRCUIT DIAGNOSIS	57	Diagnosis Procedure	82
P1610 LOCK MODE	57	Component Inspection	83
Description	57	B2603 SHIFT POSITION	85
DTC Logic	57	DTC Logic	85
Diagnosis Procedure	57	Diagnosis Procedure	85
P1611 ID DISCORD, IMMU-ECM	58	Component Inspection	87
DTC Logic	58	B2604 SHIFT POSITION	89
Diagnosis Procedure	58	DTC Logic	89
P1612 CHAIN OF ECM-IMMU	59	Diagnosis Procedure	89
DTC Logic	59	B2605 SHIFT POSITION	91
Diagnosis Procedure	59	DTC Logic	91
P1614 CHAIN OF IMMU-KEY	60	Diagnosis Procedure	91
DTC Logic	60	B2608 STARTER RELAY	93
Diagnosis Procedure	60	DTC Logic	93
B2192 ID DISCORD, IMMU-ECM	64	Diagnosis Procedure	93
DTC Logic	64	B260F ENGINE STATUS	95
Diagnosis Procedure	64	Description	95
B2193 CHAIN OF ECM-IMMU	65	DTC Logic	95
DTC Logic	65	Diagnosis Procedure	95
Diagnosis Procedure	65	B26F3 STARTER CONTROL RELAY	96
B2195 ANTI-SCANNING	66	DTC Logic	96
DTC Logic	66	Diagnosis Procedure	96
Diagnosis Procedure	66	B26F4 STARTER CONTROL RELAY	97
B2196 DONGLE UNIT	67	DTC Logic	97
Description	67	Diagnosis Procedure	97
DTC Logic	67	B26F7 BCM	98
Diagnosis Procedure	67	DTC Logic	98
B2198 NATS ANTENNA AMP.	69	Diagnosis Procedure	98
DTC Logic	69	B26FC KEY REGISTRATION	99
Diagnosis Procedure	69	DTC Logic	99
B2555 STOP LAMP	73	Diagnosis Procedure	99
DTC Logic	73	B210B STARTER CONTROL RELAY	100
Diagnosis Procedure	73	DTC Logic	100
Component Inspection	74	Diagnosis Procedure	100
		B210C STARTER CONTROL RELAY	101

DTC Logic	101	SYMPTOM DIAGNOSIS	120	A
Diagnosis Procedure	101	ENGINE DOES NOT START WHEN INTELLI-		
B210D STARTER RELAY	102	GEN T KEY IS INSIDE OF VEHICLE	120	B
DTC Logic	102	Description	120	
Diagnosis Procedure	102	Diagnosis Procedure	120	
B210E STARTER RELAY	103	SECURITY INDICATOR LAMP DOES NOT		C
DTC Logic	103	TURN ON OR BLINK	121	
Diagnosis Procedure	103	Description	121	
B210F SHIFT POSITION/CLUTCH INTER-		Diagnosis Procedure	121	D
LOCK SWITCH	105	VEHICLE SECURITY SYSTEM CANNOT BE		
DTC Logic	105	SET	122	E
Diagnosis Procedure	105	INTELLIGENT KEY	122	
B2110 SHIFT POSITION/CLUTCH INTER-		INTELLIGENT KEY : Description	122	
LOCK SWITCH	107	INTELLIGENT KEY : Diagnosis Procedure	122	F
DTC Logic	107	DOOR REQUEST SWITCH	122	
Diagnosis Procedure	107	DOOR REQUEST SWITCH : Description	122	
HEADLAMP FUNCTION	109	DOOR REQUEST SWITCH : Diagnosis Proce-	123	G
Component Function Check	109	dure	123	
Diagnosis Procedure	109	DOOR KEY CYLINDER	123	H
HOOD SWITCH	110	DOOR KEY CYLINDER : Description	123	
Component Function Check	110	DOOR KEY CYLINDER : Diagnosis Procedure ...	123	
Diagnosis Procedure	110	VEHICLE SECURITY ALARM DOES NOT		I
Component Inspection	111	ACTIVATE	125	
HORN FUNCTION	112	Description	125	
Component Function Check	112	Diagnosis Procedure	125	J
Diagnosis Procedure	112	PANIC ALARM FUNCTION DOES NOT OP-		
SECURITY INDICATOR LAMP	114	ERATE	126	
Component Function Check	114	Description	126	
Diagnosis Procedure	114	Diagnosis Procedure	126	SEC
TRUNK KEY CYLINDER SWITCH	116	REMOVAL AND INSTALLATION	127	L
Component Function Check	116	NATS ANTENNA AMP.	127	
Diagnosis Procedure	116	Removal and Installation	127	M
Component Inspection	117	PUSH-BUTTON IGNITION SWITCH	128	
TRUNK LID OPEN CLOSE SIGNAL	118	Exploded View	128	N
Component Function Check	118	Removal and Installation	128	O
Diagnosis Procedure	118			P

PRECAUTION

PRECAUTIONS

Precaution for Supplemental Restraint System (SRS) "AIR BAG" and "SEAT BELT PRE-TENSIONER"

INFOID:000000011487163

The Supplemental Restraint System such as "AIR BAG" and "SEAT BELT PRE-TENSIONER", used along with a front seat belt, helps to reduce the risk or severity of injury to the driver and front passenger for certain types of collision. This system includes seat belt switch inputs and dual stage front air bag modules. The SRS system uses the seat belt switches to determine the front air bag deployment, and may only deploy one front air bag, depending on the severity of a collision and whether the front occupants are belted or unbelted. Information necessary to service the system safely is included in the "SRS AIR BAG" and "SEAT BELT" of this Service Manual.

WARNING:

Always observe the following items for preventing accidental activation.

- To avoid rendering the SRS inoperative, which could increase the risk of personal injury or death in the event of a collision that would result in air bag inflation, all maintenance must be performed by an authorized NISSAN/INFINITI dealer.
- Improper maintenance, including incorrect removal and installation of the SRS, can lead to personal injury caused by unintentional activation of the system. For removal of Spiral Cable and Air Bag Module, see "SRS AIR BAG".
- Never use electrical test equipment on any circuit related to the SRS unless instructed to in this Service Manual. SRS wiring harnesses can be identified by yellow and/or orange harnesses or harness connectors.

PRECAUTIONS WHEN USING POWER TOOLS (AIR OR ELECTRIC) AND HAMMERS

WARNING:

Always observe the following items for preventing accidental activation.

- When working near the Air Bag Diagnosis Sensor Unit or other Air Bag System sensors with the ignition ON or engine running, never use air or electric power tools or strike near the sensor(s) with a hammer. Heavy vibration could activate the sensor(s) and deploy the air bag(s), possibly causing serious injury.
- When using air or electric power tools or hammers, always switch the ignition OFF, disconnect the battery, and wait at least 3 minutes before performing any service.

Precaution for Procedure without Cowl Top Cover

INFOID:000000011487165

When performing the procedure after removing cowl top cover, cover the lower end of windshield with urethane, etc to prevent damage to windshield.

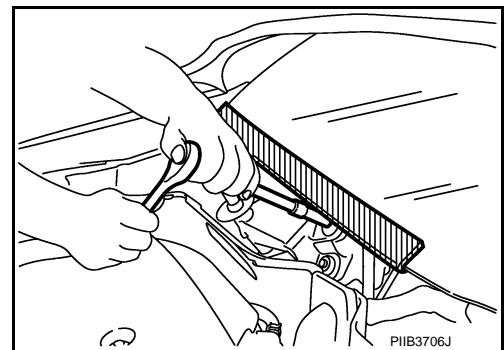

PRECAUTIONS

< PRECAUTION >

[WITH INTELLIGENT KEY SYSTEM]

Precautions for Removing Battery Terminal

INFOID:000000011487164

- When removing the 12V battery terminal, turn OFF the ignition switch and wait at least 30 seconds.

NOTE:

ECU may be active for several tens of seconds after the ignition switch is turned OFF. If the battery terminal is removed before ECU stops, then a DTC detection error or ECU data corruption may occur.

- For vehicles with the 2-batteries, be sure to connect the main battery and the sub battery before turning ON the ignition switch.

NOTE:

If the ignition switch is turned ON with any one of the terminals of main battery and sub battery disconnected, then DTC may be detected.

- After installing the 12V battery, always check "Self Diagnosis Result" of all ECUs and erase DTC.

NOTE:

The removal of 12V battery may cause a DTC detection error.

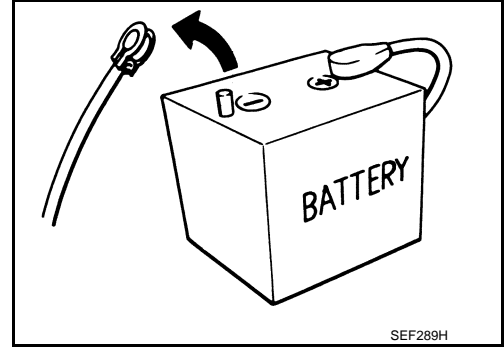

A
B
C
D
E
F
G
H
I
J
L
M
N
O
P

SEC

COMPONENT PARTS

< SYSTEM DESCRIPTION >

[WITH INTELLIGENT KEY SYSTEM]

SYSTEM DESCRIPTION

COMPONENT PARTS

Component Parts Location

INFOID:000000011255667

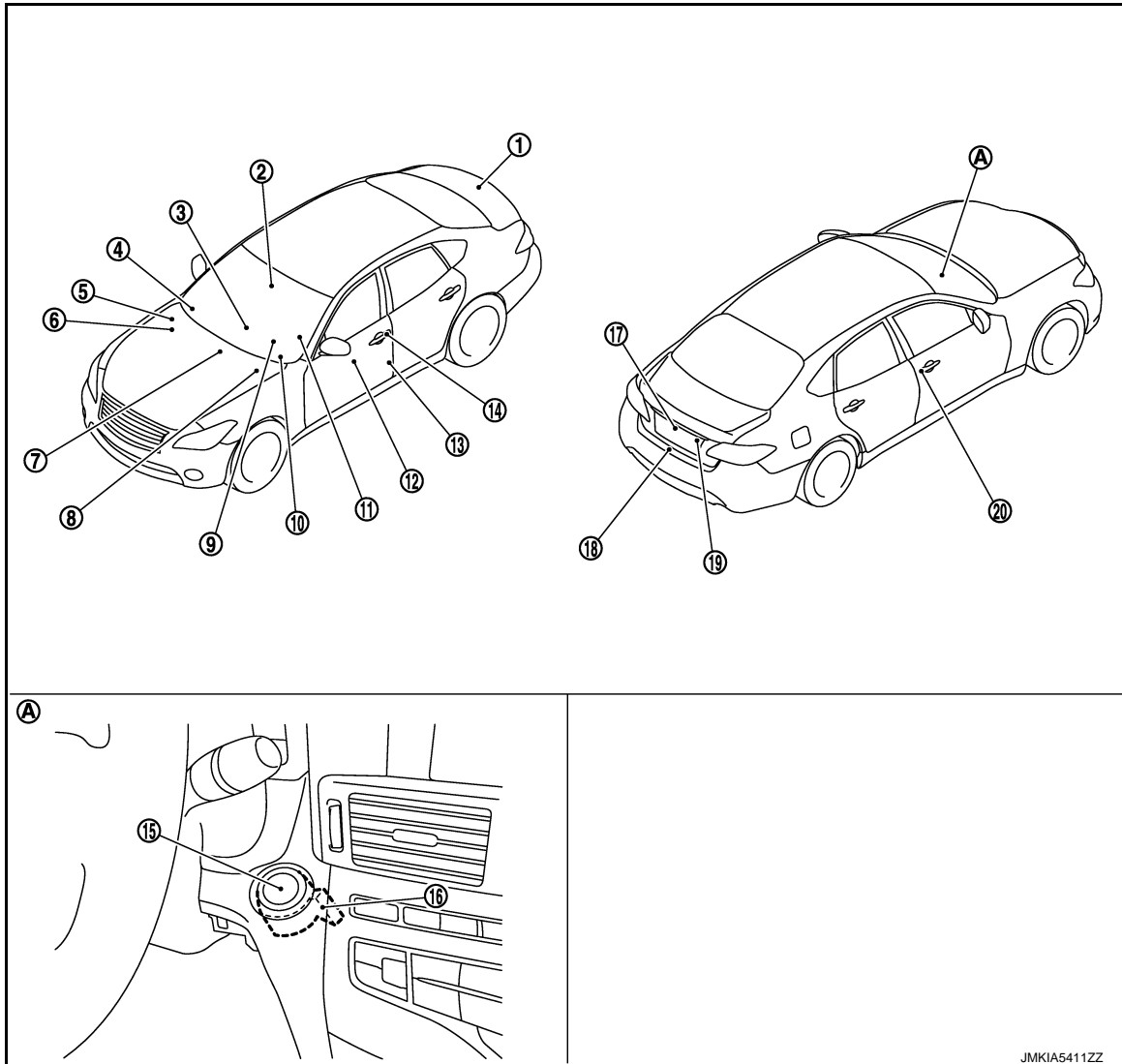

1. Inside key antenna (trunk room)
Refer to [DLK-10, "DOOR LOCK SYSTEM : Component Parts Location"](#).
2. Inside key antenna (console)
Refer to [DLK-10, "DOOR LOCK SYSTEM : Component Parts Location"](#).
3. Inside key antenna (instrument center)
Refer to [DLK-10, "DOOR LOCK SYSTEM : Component Parts Location"](#).
4. Remote keyless entry receiver
Refer to [DLK-10, "DOOR LOCK SYSTEM : Component Parts Location"](#).
5. IPDM E/R
Refer to [PCS-5, "IPDM E/R : Component Parts Location"](#).
6. ECM
Refer to [EC-24, "ENGINE CONTROL SYSTEM : Component Parts Location"](#) (VQ37VHR).
Refer to [EC-553, "ENGINE CONTROL SYSTEM : Component Parts Location"](#) (VK56VD).

JMKIA5411ZZ

COMPONENT PARTS

< SYSTEM DESCRIPTION >

[WITH INTELLIGENT KEY SYSTEM]

- | | | |
|--|---|---|
| <p>7. Stop lamp switch
Refer to EC-24, "ENGINE CONTROL SYSTEM : Component Parts Location" (VQ37VHR).
Refer to EC-553, "ENGINE CONTROL SYSTEM : Component Parts Location" (VK56VD).</p> <p>10. BCM
Refer to BCS-4, "BODY CONTROL SYSTEM : Component Parts Location".</p> <p>13. Front door switch LH</p> <p>16. NATS antenna amp.</p> <p>19. Trunk key cylinder switch</p> <p>A. Behind push-button ignition switch</p> | <p>8. ABS actuator and electric unit (control unit)
Refer to BRC-10, "Component Parts Location".</p> <p>11. TCM
Refer to TM-11, "A/T CONTROL SYSTEM : Component Parts Location".</p> <p>14. Front outside handle assembly LH (request switch)</p> <p>17. Trunk lid opener request switch</p> <p>20. Front outside handle assembly RH (request switch)</p> | <p>9. Combination meter
Refer to MWI-6, "METER SYSTEM : Component Parts Location".</p> <p>12. Power window main switch (door lock and unlock switch)</p> <p>15. Push-button ignition switch</p> <p>18. Trunk closure assembly</p> |
|--|---|---|

A
B
C
D
E
F

Component Description

INFOID:000000011255668

Component	Reference
A/T shift selector (detention switch)	SEC-7
BCM	SEC-8
ECM	SEC-8
IPDM E/R	SEC-8
NATS antenna amp.	SEC-8
TCM	SEC-8
Combination meter	SEC-8
Door lock and unlock switch	DLK-12
Door request switch	DLK-12
Door switch	SEC-8
Hood switch	SEC-9
Inside key antenna	SEC-9
Intelligent Key	SEC-9
Push-button ignition switch	SEC-9
Remote keyless entry receiver	SEC-9
Security indicator lamp	SEC-9
Starter control relay	SEC-9
Starter relay	SEC-9
Stop lamp switch	SEC-9
Transmission range switch	SEC-9
Trunk key cylinder switch	SEC-10
Trunk lid opener request switch	DLK-12
Vehicle information display	SEC-10

SEC

G
H
I
J
L
M
N
O
P

A/T Shift Selector (Detention Switch)

INFOID:000000011255669

Detention switch detects that A/T shift selector is in the P position, and then transmits the signal to BCM and IPDM E/R.

BCM confirms the A/T shift selector position with the following 5 signals.

- P position signal from A/T shift selector (detention switch)

COMPONENT PARTS

[WITH INTELLIGENT KEY SYSTEM]

< SYSTEM DESCRIPTION >

- P/N position signal from TCM
- P position signal from IPDM E/R (CAN)
- P/N position signal from IPDM E/R (CAN)
- P/N position signal from TCM (CAN)

IPDM E/R confirms the A/T shift selector position with the following 3 signals.

- P position signal from A/T shift selector (detention switch)
- P/N position signal from TCM
- P/N position signal from BCM (CAN)

BCM

INFOID:0000000011255670

BCM controls INTELLIGENT KEY SYSTEM (ENGINE START FUNCTION), IVIS (NATS) and VEHICLE SECURITY SYSTEM.

BCM performs the ID verification between BCM and Intelligent Key when the Intelligent Key is carried into the detection area of inside key antenna, and push-button ignition switch is pressed. If the ID verification result is OK, push-button ignition switch operation is available.

Then, when the power supply position is turned ON, BCM performs ID verification between BCM and ECM. If the ID verification result is OK, ECM can start engine.

ECM

INFOID:0000000011255671

ECM controls the engine.

When power supply position is turned ON, BCM starts communication with ECM and performs the ID verification between BCM and ECM.

If the verification result is OK, the engine can start. If the verification result is NG, the engine can not start.

IPDM E/R

INFOID:0000000011255672

IPDM E/R has steering lock relay (Models with steering lock unit), starter relay and starter control relay inside. Steering lock relay is used for the steering lock/unlock function. Starter relay and starter control relay are used for the engine starting function. IPDM E/R controls these relays while communicating with BCM.

NATS Antenna Amp.

INFOID:0000000011255673

The ID verification is performed between BCM and transponder in Intelligent Key via NATS antenna amp. when Intelligent Key backside is contacted to push-button ignition switch in case that Intelligent Key battery is discharged. If the ID verification result is OK, the release of steering lock (Models with steering lock unit), and the operation of starting engine are available.

TCM

INFOID:0000000011255674

TCM transmits the shift position signal (P/N position) to BCM and IPDM E/R. Also TCM transmits the P/N position signal to BCM by CAN communication.

BCM confirms the A/T shift selector position with the following 5 signals.

- P position signal from A/T shift selector (detention switch)
- P/N position signal from TCM
- P position signal from IPDM E/R (CAN)
- P/N position signal from IPDM E/R (CAN)
- P/N position signal from TCM (CAN)

IPDM E/R confirms the A/T shift selector position with the following 3 signals.

- P position signal from A/T shift selector (detention switch)
- P/N position signal from TCM
- P/N position signal from BCM (CAN)

Combination Meter

INFOID:0000000011255675

Combination meter transmits the vehicle speed signal to BCM via CAN communication.

BCM also receives the vehicle speed signal from ABS actuator and electric unit (control unit) via CAN communication. BCM compares both signals to detect the vehicle speed.

Door Switch

INFOID:0000000011255676

Door switch detects door open/closed conditions and then transmits ON/OFF signal to BCM.

COMPONENT PARTS

< SYSTEM DESCRIPTION >

[WITH INTELLIGENT KEY SYSTEM]

Hood Switch

INFOID:0000000011255677

Hood switch detects hood open/closed conditions, and then transmits ON/OFF signal to IPDM E/R. IPDM E/R transmits hood switch signal to BCM via CAN communication.

Inside Key Antenna

INFOID:0000000011255678

Inside key antenna detects whether Intelligent Key is inside the vehicle, and transmits the signal to BCM. Three inside key antennas are installed in the instrument center, console and trunk room.

Intelligent Key

INFOID:0000000011255679

Each Intelligent key has an individual electronic ID, and transmits the ID signal by request from BCM. Carrying the Intelligent Key whose ID is registered in BCM, the driver can perform door lock/unlock operation and push-button ignition switch operation.

Push-button Ignition Switch

INFOID:0000000011255680

Push-button ignition switch detects that push-button is pressed, and then transmits the signal to BCM. BCM changes the power supply position with the operation of push-button ignition switch. BCM maintains the power supply position status while push-button is not operated.

Remote Keyless Entry Receiver

INFOID:0000000011255681

Remote keyless entry receiver receives each button operation signal and electronic key ID signal from Intelligent Key, and then transmits the signal to BCM.

Security Indicator Lamp

INFOID:0000000011255682

Security indicator lamp is located on combination meter. Security indicator lamp blinks when power supply position is any position other than ON to warn that IVIS (NATS) is on board.

Starter Control Relay

INFOID:0000000011255683

Starter control relay and starter relay are used for the engine starting function. Both relays are integrated in IPDM E/R. Starter relay is controlled by BCM, and starter control relay is controlled by IPDM E/R while communicating with BCM. IPDM E/R transmits starter relay and starter control relay status signal to BCM via CAN communication.

Starter Relay

INFOID:0000000011255684

Starter control relay and starter relay are used for the engine starting function. Both relays are integrated in IPDM E/R. Starter relay is controlled by BCM, and starter control relay is controlled by IPDM E/R while communicating with BCM. IPDM E/R transmits starter relay and starter control relay status signal to BCM via CAN communication.

Stop Lamp Switch

INFOID:0000000011255685

Stop lamp switch detects that brake pedal is depressed, and then transmits ON/OFF signal to BCM.

Transmission Range Switch

INFOID:0000000011255686

Transmission range switch is integrated in A/T assembly, and detects the A/T shift selector position. TCM receives the transmission range switch signal and then transmits the P/N position signal to BCM and IPDM E/R.

BCM confirms the A/T shift selector position with the following 5 signals.

- P position signal from A/T shift selector (detention switch)
- P/N position signal from TCM
- P position signal from IPDM E/R (CAN)
- P/N position signal from IPDM E/R (CAN)
- P/N position signal from TCM (CAN)

IPDM E/R confirms the A/T shift selector position with the following 3 signals.

- P position signal from A/T shift selector (detention switch)

A
B
C
D
E
F
G
H
I
J
L
M
N
O
P

SEC

COMPONENT PARTS

< SYSTEM DESCRIPTION >

[WITH INTELLIGENT KEY SYSTEM]

- P/N position signal from TCM
- P/N position signal from BCM (CAN)

Trunk Key Cylinder Switch

INFOID:000000011255687

Trunk key cylinder switch detects trunk key cylinder operation condition and then transmits ON (trunk lid open)/OFF (not operated) signal to BCM. BCM uses this signal input to judge whether trunk lid is opened by the authorized means or not for the vehicle security system.

Vehicle Information Display

INFOID:000000011255688

Vehicle information display is integrated in combination meter.
Various information and warnings regarding to the Intelligent Key System are displayed.

SYSTEM

INTELLIGENT KEY SYSTEM/ENGINE START FUNCTION

INTELLIGENT KEY SYSTEM/ENGINE START FUNCTION : System Diagram

INFOID:0000000011255689

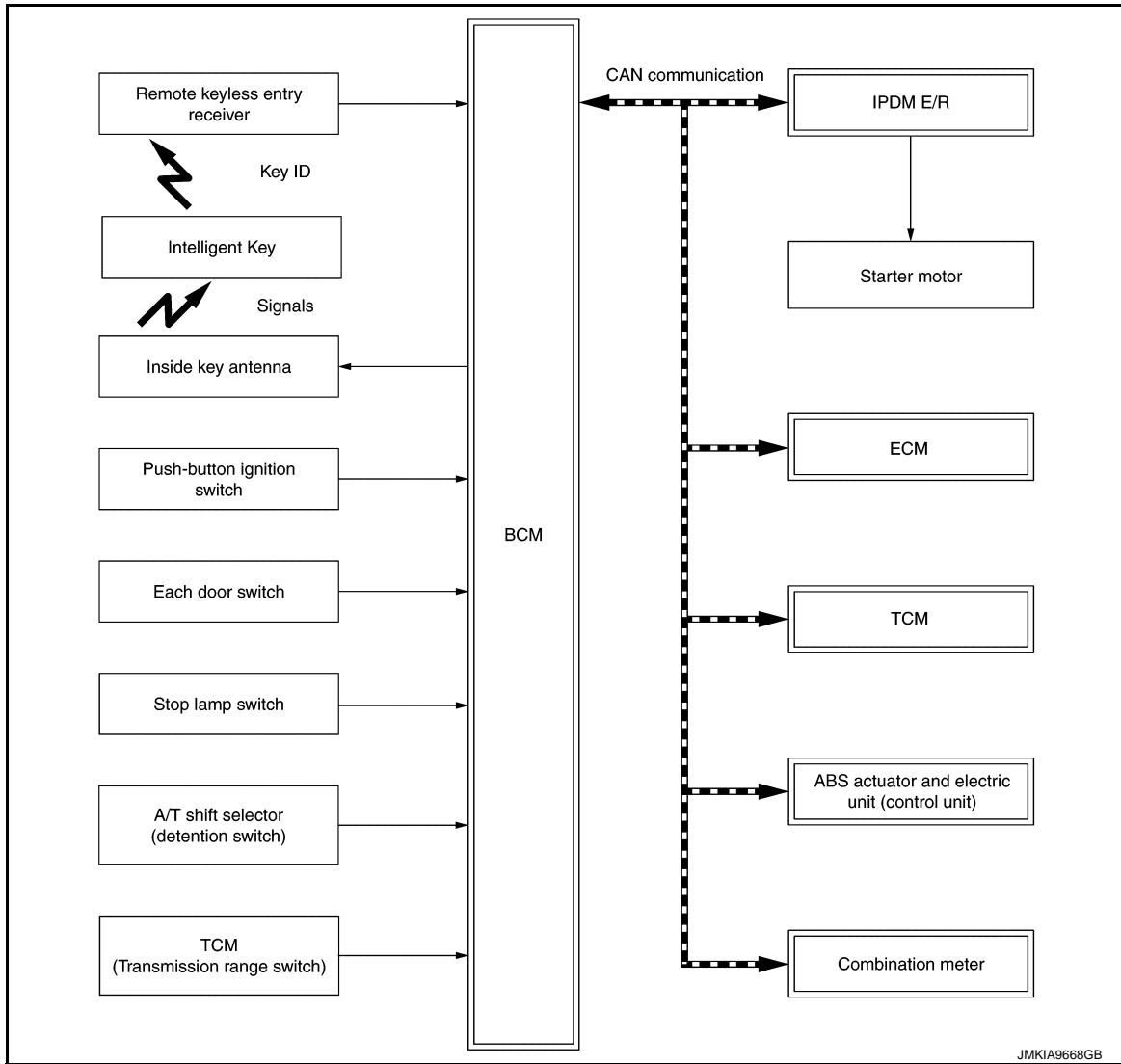

INTELLIGENT KEY SYSTEM/ENGINE START FUNCTION : System Description

INFOID:0000000011255690

SYSTEM DESCRIPTION

- The engine start function of Intelligent Key system makes it possible to start and stop the engine without using the key, based on the electronic ID verification. The electronic ID verification is performed between BCM and Intelligent Key when the push-button ignition switch is pressed while the Intelligent Key is within the detection area of inside key antenna.

NOTE:

The driver should carry the Intelligent Key at all times.

- Intelligent Key has 2 IDs (Intelligent Key ID and NATS ID). It can perform the door lock/unlock operation and the push-button ignition switch operation when the registered Intelligent Key is carried.
- When Intelligent Key battery is discharged, engine can be started by operating push-button ignition switch after contacting Intelligent Key backside to push-button ignition switch. At that time, NATS ID verification is performed.
- If the ID is successfully verified, when push-button ignition switch is pressed, the engine can be started.
- Up to 4 Intelligent Keys can be registered (Including the standard Intelligent Key) upon request from the customer.

A
B
C
D
E
F
G
H
I
J
L
M
N
O
P

SEC

SYSTEM

< SYSTEM DESCRIPTION >

[WITH INTELLIGENT KEY SYSTEM]

NOTE:

Refer to [DLK-16, "INTELLIGENT KEY SYSTEM : System Description"](#) for any functions other than engine start function of Intelligent Key system.

PRECAUTIONS FOR INTELLIGENT KEY SYSTEM

The transponder (the chip for NATS ID verification) is integrated into the Intelligent Key. (For the conventional models, it is integrated into the mechanical key.) Therefore, ID verification cannot be performed by mechanical key only.

In that case, NATS ID verification can be performed when Intelligent Key backside is contacted to push-button ignition switch. If verification result is OK, engine can be started.

OPERATION WHEN INTELLIGENT KEY IS CARRIED

1. When the push-button ignition switch is pressed, the BCM activates the inside key antenna and transmits the request signal to the Intelligent Key.
2. The Intelligent Key receives the request signal and transmits the Intelligent Key ID signal to the BCM.
3. BCM receives the Intelligent Key ID signal via remote keyless entry receiver and verifies it with the registered ID.
4. BCM turns ACC relay ON and transmits the ignition power supply ON signal to IPDM E/R if the verification results are OK.
5. IPDM E/R turns the ignition relay ON to start the ignition power supply.
6. BCM detects that the selector lever position and brake pedal operating condition.
7. BCM transmits the starter request signal to IPDM E/R and turns the starter relay in IPDM E/R ON if BCM judges that the engine start condition is satisfied.
8. IPDM E/R turns the starter control relay ON when receiving the starter request signal.
9. Power source is supplied to the starter motor through the starter relay and the starter control relay.

CAUTION:

If a malfunction is detected in the Intelligent Key system, the "KEY" warning lamp in the combination meter illuminates. At that time, the engine cannot be started.

10. When BCM receives feedback signal from ECM indicating that the engine is started, the BCM transmits a stop signal to IPDM E/R and stops cranking by turning OFF the starter motor relay. (If engine start is unsuccessful, cranking stops automatically within 5 seconds.)

CAUTION:

When the Intelligent Key is carried outside of the vehicle (inside key antenna detection area) while the power supply is in the ACC or ON position, even if the engine start condition* is satisfied, the engine cannot be started.

*: For the engine start condition, refer to "POWER SUPPLY POSITION CHANGE TABLE BY PUSH-BUTTON IGNITION SWITCH OPERATION".

OPERATION RANGE

Engine can be started when Intelligent Key is inside the vehicle. However, sometimes engine may not start when Intelligent Key is on instrument panel or in glove box.

ENGINE START OPERATION WHEN INTELLIGENT KEY IS CONTACTED TO PUSH-BUTTON IGNITION SWITCH

When Intelligent Key battery is discharged, NATS ID verification between transponder in Intelligent Key and BCM is performed when Intelligent Key backside is contacted to push-button ignition switch. If the verification result is OK, engine can be started.

POWER SUPPLY POSITION CHANGE TABLE BY PUSH-BUTTON IGNITION SWITCH OPERATION

The power supply position changing operation can be performed with the following operations.

NOTE:

- When an Intelligent Key is within the detection area of inside key antenna and when Intelligent Key backside is contacted to push-button ignition switch, it is equivalent to the operations below.
- When starting the engine, the BCM monitors under the engine start conditions,
 - Brake pedal operating condition
 - Selector lever position
 - Vehicle speed

Vehicle speed: less than 4 km/h (2.5 MPH)

SYSTEM

< SYSTEM DESCRIPTION >

[WITH INTELLIGENT KEY SYSTEM]

Power supply position	Engine start/stop condition		Push-button ignition switch operation frequency
	Selector lever	Brake pedal operation condition	
LOCK → ACC	—	Not depressed	1
LOCK → ACC → ON	—	Not depressed	2
LOCK → ACC → ON → OFF	—	Not depressed	3
LOCK → START ACC → START ON → START	P or N position	Depressed	1
Engine is running → OFF	—	—	1

Vehicle speed: 4 km/h (2.5 MPH) or more

Power supply position	Engine start/stop condition		Push-button ignition switch operation frequency
	Selector lever	Brake pedal operation condition	
Engine is running → ACC	—	—	Emergency stop operation
Engine stall return operation while driving	N position	Not depressed	1

Emergency stop operation

- Press and hold the push-button ignition switch for 2 seconds or more.
- Press the push-button ignition switch 3 times or more within 1.5 seconds.

INFINITI VEHICLE IMMOBILIZER SYSTEM-NATS

A
B
C
D
E
F
G
H
I
J
L
M
N
O
P

SEC

INFINITI VEHICLE IMMOBILIZER SYSTEM-NATS : System Diagram

INFOID:000000011255691

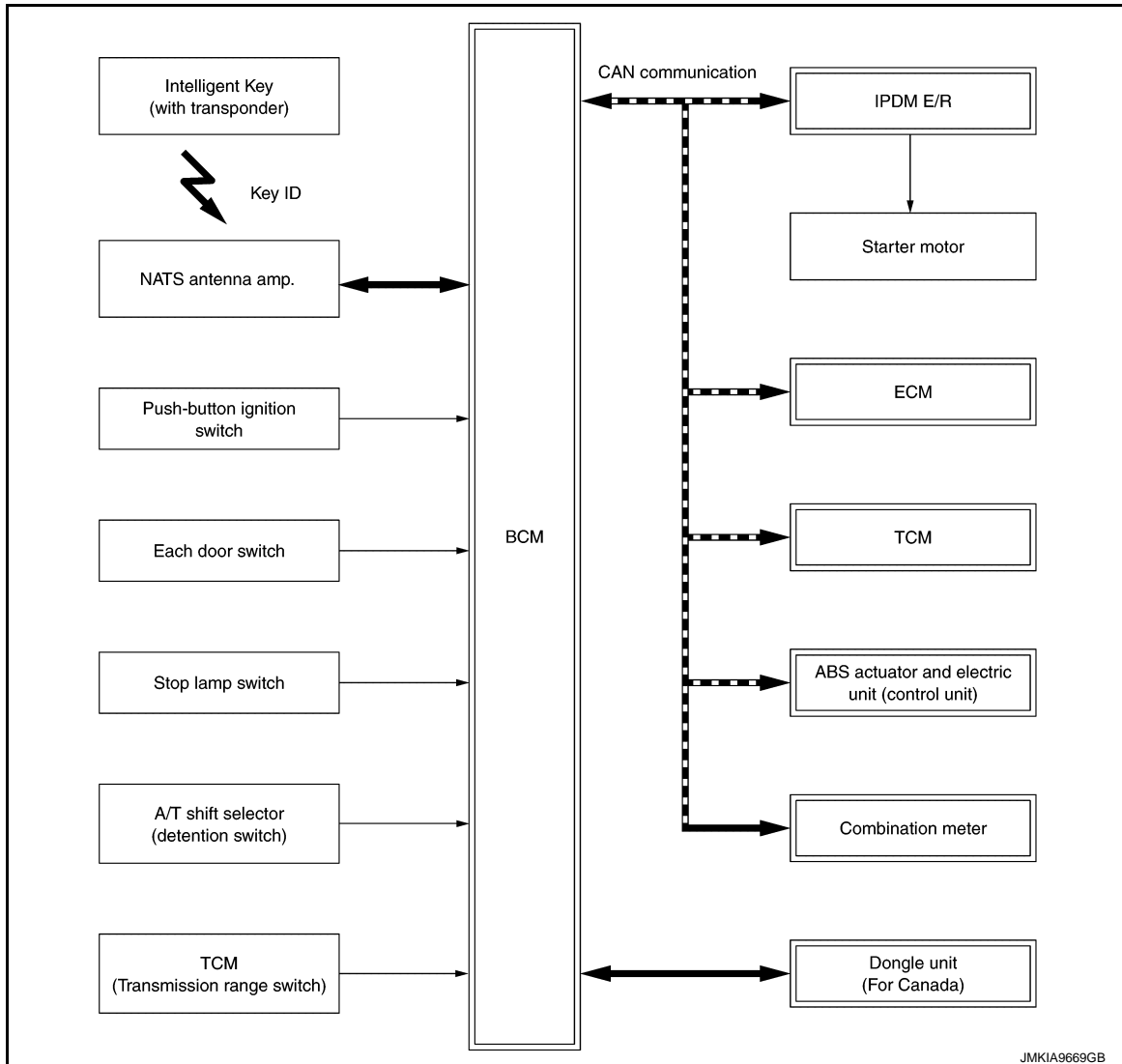

JMKIA9669GB

INFINITI VEHICLE IMMOBILIZER SYSTEM-NATS : System Description

INFOID:000000011255692

SYSTEM DESCRIPTION

- The IVIS (NATS) is an anti-theft system that registers an Intelligent Key ID to the vehicle (BCM) and prevents the engine from being started by an unregistered Intelligent Key. It has higher protection against auto theft involving the duplication of mechanical keys.
- The ignition key integrated in the Intelligent Key cannot start the engine. When the Intelligent Key battery is discharged, the IVIS (NATS) ID verification is performed between the transponder integrated with Intelligent Key and BCM via NATS antenna amp. when the Intelligent Key backside is contacted to push-button ignition switch. If the verification result is OK, the engine start operation can be performed by the push-button ignition switch operation.
- Security indicator lamp is located on combination meter, and always blinks when the power supply position is any position other than ON to warn that the vehicle is equipped with IVIS (NATS).
- Up to 4 Intelligent Keys can be registered (including the standard ignition key) upon request from the owner.
- When replacing ECM, BCM or Intelligent Key, the specified procedure (Initialization and registration) using CONSULT is necessary.
- Possible symptom of IVIS (NATS) malfunction is "Engine does not start". However, this symptom also occurs because of other than IVIS (NATS) malfunction, so start the trouble diagnosis according to [SEC-52, "Work Flow"](#).
- If ECM other than genuine part is installed, the engine cannot be started. For ECM replacement procedure, refer to [EC-150, "Work Procedure"](#) (VQ37VHR) or [EC-701, "Work Procedure"](#) (VK56VD).

SYSTEM

< SYSTEM DESCRIPTION >

[WITH INTELLIGENT KEY SYSTEM]

PRECAUTIONS FOR KEY REGISTRATION

- The ID registration is a procedure that erases the current IVIS (NATS) ID once, and then reregisters a new ID. Therefore before starting the registration operation, collect all registered Intelligent Keys from the customer.
- When registering the Intelligent Key, perform only one procedure to simultaneously register both ID [IVIS (NATS) ID and Intelligent Key ID].

SECURITY INDICATOR LAMP

- Security indicator lamp warns that the vehicle is equipped with IVIS (NATS).
- Security indicator lamp always blinks when the power supply position is any position other than ON.

NOTE:

Because security indicator lamp is highly efficient, the battery is barely affected.

ENGINE START OPERATION WHEN INTELLIGENT KEY IS CONTACTED TO PUSH-BUTTON IGNITION SWITCH

1. When brake pedal is depressed while selector lever is in the P position, BCM activates NATS antenna amp. that is located behind push-button ignition switch.
2. When Intelligent Key (transponder built-in) backside is contacted to push-button ignition switch, BCM starts IVIS (NATS) ID verification between BCM and Intelligent Key (transponder built-in) via NATS antenna amp.
3. When IVIS (NATS) ID verification result is OK, buzzer in combination meter sounds and BCM transmits the result to ECM.
4. When push-button ignition switch is pressed, BCM turns ACC relay ON and transmits ignition power supply ON signal to IPDM E/R.
5. IPDM E/R turns the ignition relay ON to start the ignition power supply.
6. BCM detects that the selector lever position is P or N.
7. BCM transmits starter request signal to IPDM E/R and turns the starter relay in IPDM E/R ON if BCM judges that the engine start condition* is satisfied.
8. IPDM E/R turns the starter control relay ON when receiving the starter request signal.
9. Power source is supplied to the starter motor through the starter relay and the starter control relay.
10. When BCM receives feedback signal from ECM indicating that the engine is started, BCM transmits a stop signal to IPDM E/R and stops cranking by turning off the starter motor relay. (If engine start is unsuccessful, cranking stops automatically within 5 seconds.)

*: For the engine start condition, refer to "POWER SUPPLY POSITION CHANGE TABLE BY PUSH-BUTTON IGNITION SWITCH OPERATION" below.

POWER SUPPLY POSITION CHANGE TABLE BY PUSH-BUTTON IGNITION SWITCH OPERATION

The power supply position changing operation can be performed with the following operations.

NOTE:

- When an Intelligent Key is within the detection area of inside key antenna and when Intelligent Key backside is contacted to push-button ignition switch, it is equivalent to the operations below.
- When starting the engine, the BCM monitors under the engine start conditions,
 - Brake pedal operating condition
 - Selector lever position
 - Vehicle speed

Vehicle speed: less than 4 km/h (2.5 MPH)

Power supply position	Engine start/stop condition		Push-button ignition switch operation frequency
	Selector lever	Brake pedal operation condition	
LOCK → ACC	—	Not depressed	1
LOCK → ACC → ON	—	Not depressed	2
LOCK → ACC → ON → OFF	—	Not depressed	3
LOCK → START ACC → START ON → START	P or N position	Depressed	1
Engine is running → OFF	—	—	1

SYSTEM

< SYSTEM DESCRIPTION >

[WITH INTELLIGENT KEY SYSTEM]

Vehicle speed: 4 km/h (2.5 MPH) or more

Power supply position	Engine start/stop condition		Push-button ignition switch operation frequency
	Selector lever	Brake pedal operation condition	
Engine is running → ACC	—	—	Emergency stop operation
Engine stall return operation while driving	N position	Not depressed	1

Emergency stop operation

- Press and hold the push-button ignition switch for 2 seconds or more.
- Press the push-button ignition switch 3 times or more within 1.5 seconds.

VEHICLE SECURITY SYSTEM

VEHICLE SECURITY SYSTEM : System Diagram

INFOID:000000011255693

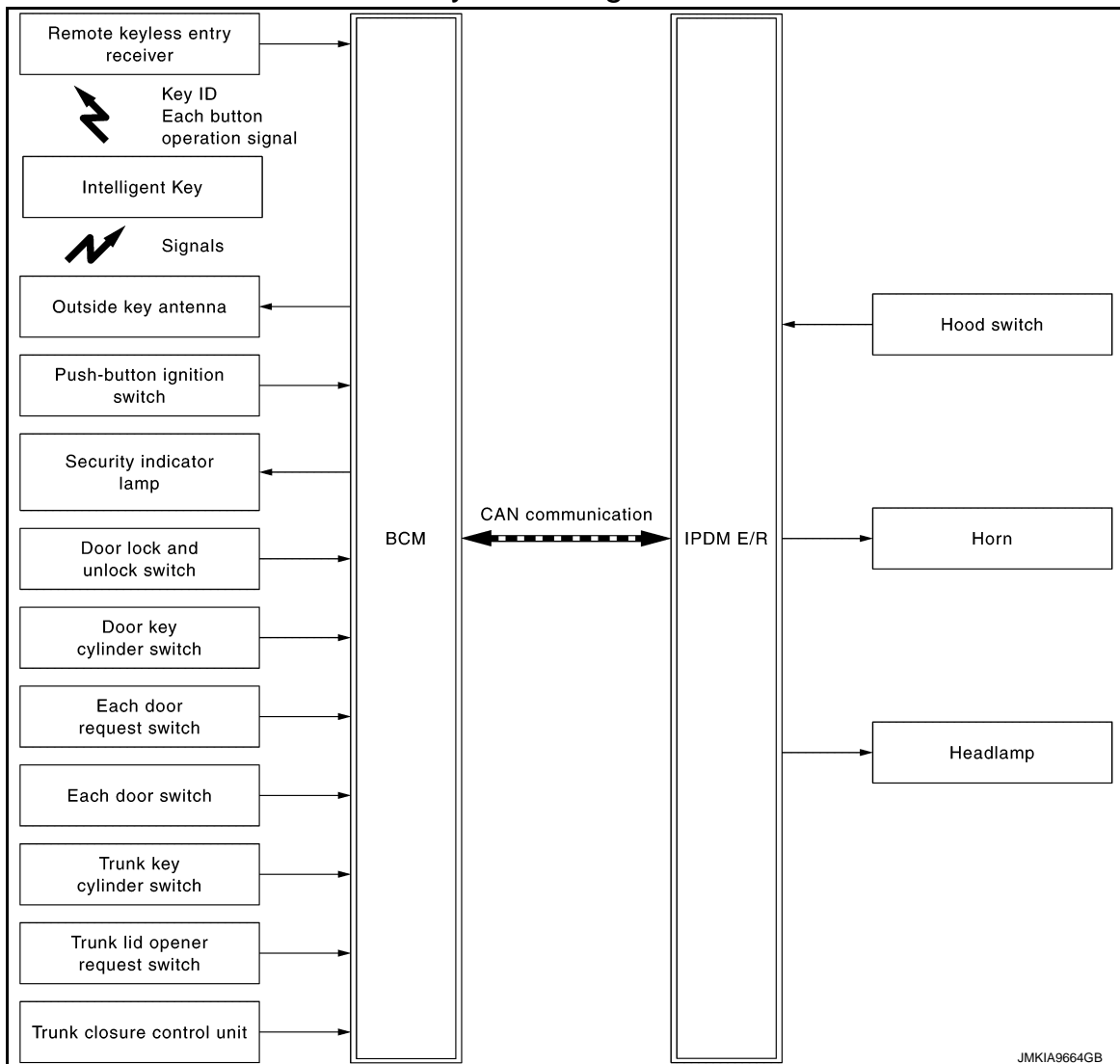

VEHICLE SECURITY SYSTEM : System Description

INFOID:000000011255694

- The vehicle security system has two alarm functions (theft warning alarm and panic alarm), and reduces the possibility of a theft or mischief by activating horns and headlamps intermittently.
- The panic alarm does not start when the theft warning alarm is activating, and the panic alarm stops when the theft warning alarm is activated.
The priority of the functions are as per the following.

SYSTEM

< SYSTEM DESCRIPTION >

[WITH INTELLIGENT KEY SYSTEM]

Priority	Function
1	Theft warning alarm
2	Panic alarm

THEFT WARNING ALARM

- The theft warning alarm function activates horns and headlamps intermittently when BCM detects that any door, hood or trunk lid is opened by unauthorized means, while the system is in the ARMED state.
- Security indicator lamp on combination meter always blinks when power supply position is any position other than ON. Security indicator lamp blinking warns that the vehicle is equipped with a vehicle security system.

Operation Flow

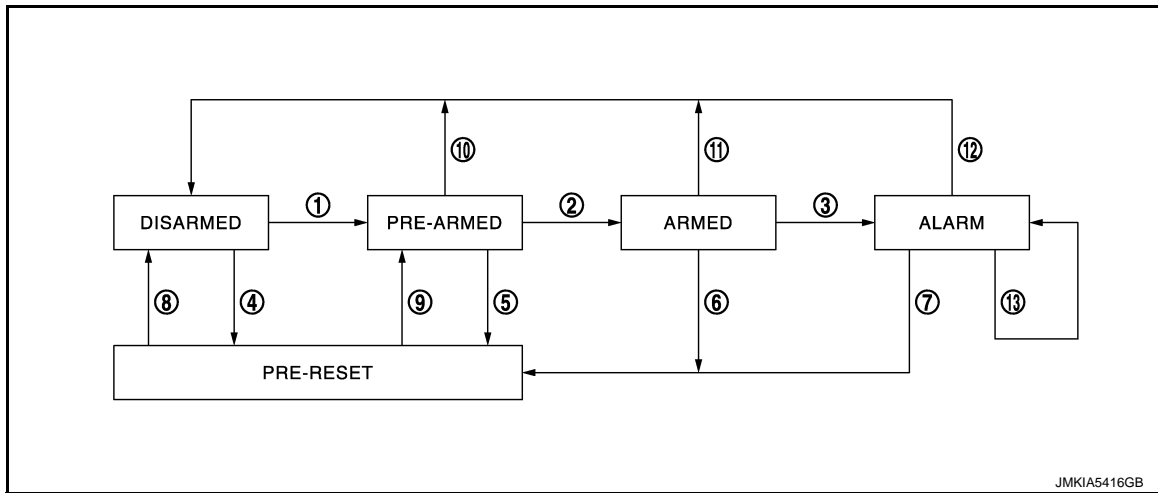

No.	System state	Switching condition					
1	DISARMED to PRE-ARMED	When all conditions of A and one condition of B is satisfied.	<table border="1" style="width: 100%; border-collapse: collapse;"> <thead> <tr> <th style="width: 50%;">A</th> <th style="width: 50%;">B</th> </tr> </thead> <tbody> <tr> <td> <ul style="list-style-type: none"> • Power supply position: OFF/LOCK • All doors: Closed • Hood: Closed • Trunk lid: Closed </td> <td> All doors are locked by: <ul style="list-style-type: none"> • Door key cylinder LOCK switch • LOCK button of Intelligent Key • Door request switch </td> </tr> </tbody> </table>	A	B	<ul style="list-style-type: none"> • Power supply position: OFF/LOCK • All doors: Closed • Hood: Closed • Trunk lid: Closed 	All doors are locked by: <ul style="list-style-type: none"> • Door key cylinder LOCK switch • LOCK button of Intelligent Key • Door request switch
A	B						
<ul style="list-style-type: none"> • Power supply position: OFF/LOCK • All doors: Closed • Hood: Closed • Trunk lid: Closed 	All doors are locked by: <ul style="list-style-type: none"> • Door key cylinder LOCK switch • LOCK button of Intelligent Key • Door request switch 						
2	PRE-ARMED to ARMED	When none of the following conditions are satisfied for 30 seconds.	<ul style="list-style-type: none"> • Power supply position: ACC/ON/CRANKING/RUN • Door key cylinder UNLOCK switch: ON • UNLOCK button of Intelligent Key: ON • Door request switch: ON • UNLOCK switch of door lock and unlock switch: ON • Any door: Open • Hood: Open • Trunk lid: Open 				
3	ARMED to ALARM	When one condition of A and one condition of B are satisfied.	<table border="1" style="width: 100%; border-collapse: collapse;"> <thead> <tr> <th style="width: 50%;">A</th> <th style="width: 50%;">B</th> </tr> </thead> <tbody> <tr> <td>Intelligent Key: Not used</td> <td> <ul style="list-style-type: none"> • Any door: Open • Hood: Open • Trunk lid: Open </td> </tr> </tbody> </table>	A	B	Intelligent Key: Not used	<ul style="list-style-type: none"> • Any door: Open • Hood: Open • Trunk lid: Open
A	B						
Intelligent Key: Not used	<ul style="list-style-type: none"> • Any door: Open • Hood: Open • Trunk lid: Open 						
4	DISARMED to PRE-RESET	When all conditions of A and one condition of B is satisfied.	<table border="1" style="width: 100%; border-collapse: collapse;"> <thead> <tr> <th style="width: 50%;">A</th> <th style="width: 50%;">B</th> </tr> </thead> <tbody> <tr> <td> <ul style="list-style-type: none"> • Power supply position: OFF/LOCK • All doors: Closed • Hood and/or Trunk lid: Open </td> <td> All doors are locked by: <ul style="list-style-type: none"> • Door key cylinder LOCK switch • LOCK button of Intelligent Key • Door request switch </td> </tr> </tbody> </table>	A	B	<ul style="list-style-type: none"> • Power supply position: OFF/LOCK • All doors: Closed • Hood and/or Trunk lid: Open 	All doors are locked by: <ul style="list-style-type: none"> • Door key cylinder LOCK switch • LOCK button of Intelligent Key • Door request switch
A	B						
<ul style="list-style-type: none"> • Power supply position: OFF/LOCK • All doors: Closed • Hood and/or Trunk lid: Open 	All doors are locked by: <ul style="list-style-type: none"> • Door key cylinder LOCK switch • LOCK button of Intelligent Key • Door request switch 						
5	PRE-ARMED to PRE-RESET	When one of the following conditions is satisfied.	<ul style="list-style-type: none"> • Hood: Open • Trunk lid: Open 				
6	ARMED to PRE-RESET	When one of the following conditions is satisfied.	<ul style="list-style-type: none"> • Trunk key cylinder switch: ON • Trunk lid opener request switch: ON • TRUNK OPEN button of Intelligent Key: ON 				
7	ALARM to PRE-RESET						

A
B
C
D
E
F
G
H
I
J
L
M
N
O
P

SEC

SYSTEM

< SYSTEM DESCRIPTION >

[WITH INTELLIGENT KEY SYSTEM]

No.	System state	Switching condition					
8	PRE-RESET to DISARMED	When one of the following conditions is satisfied.	<ul style="list-style-type: none"> • Power supply position: ACC/ON/CRANKING/RUN • Door key cylinder UNLOCK switch: ON • UNLOCK button of Intelligent Key: ON • Door request switch: ON • UNLOCK switch of door lock and unlock switch: ON • Any door: Open 				
9	PRE-RESET to PRE-ARMED	When all conditions of A are satisfied, and all conditions of B are satisfied.	<table style="width: 100%; border-collapse: collapse;"> <thead> <tr> <th style="width: 50%; text-align: center;">A</th> <th style="width: 50%; text-align: center;">B</th> </tr> </thead> <tbody> <tr> <td style="vertical-align: top;"> <ul style="list-style-type: none"> • Power supply position: OFF/LOCK • All doors: Closed </td> <td style="vertical-align: top;"> <ul style="list-style-type: none"> • Hood: Closed • Trunk lid: Closed </td> </tr> </tbody> </table>	A	B	<ul style="list-style-type: none"> • Power supply position: OFF/LOCK • All doors: Closed 	<ul style="list-style-type: none"> • Hood: Closed • Trunk lid: Closed
A	B						
<ul style="list-style-type: none"> • Power supply position: OFF/LOCK • All doors: Closed 	<ul style="list-style-type: none"> • Hood: Closed • Trunk lid: Closed 						
10	PRE-ARMED to DISARMED	When one of the following condition is satisfied.	<ul style="list-style-type: none"> • Power supply position: ACC/ON/CRANKING/RUN • Door key cylinder UNLOCK switch: ON • UNLOCK button of Intelligent Key: ON • Door request switch: ON • Any door: Open 				
11	ARMED to DISARMED	When one of the following condition is satisfied.	<ul style="list-style-type: none"> • Power supply position: ACC/ON/CRANKING/RUN • Door key cylinder UNLOCK switch: ON • UNLOCK button of Intelligent Key: ON • Door request switch: ON 				
12	ALARM to DISARMED						
13	RE-ALARM	When one of the following condition is satisfied after the ALARM operation is finished.	<ul style="list-style-type: none"> • Any door: Open • Hood: Open • Trunk lid: Open 				

NOTE:

- BCM ignores the door key cylinder UNLOCK switch signal input for 1 second after the door key cylinder LOCK switch signal input.
- To lock/unlock all doors or trunk lid by operating remote controller button of Intelligent Key or door/trunk lid request switch, Intelligent Key must be within the detection area of outside key antenna. For details, refer to [DLK-17, "DOOR LOCK FUNCTION : System Description"](#).

DISARMED Phase

The vehicle security system is not set in the DISARMED phase. The vehicle security system stays in this phase while any door is open, because it is assumed that the owner is inside or nearby the vehicle. Security indicator lamp blinks every 2.4 seconds.

When the vehicle security system is reset, each phase switches to the DISARMED phase directly.

PRE-ARMED Phase

The PRE-ARMED phase is the transient state between the DISARMED phase and the ARMED phase. This phase is maintained for 30 seconds, so that the owner can reset the setting due to a mis-operation. This phase switches to the ARMED phase when vehicle conditions are not changed for 30 seconds. Security indicator lamp illuminates while being in this phase.

To reset the PRE-ARMED phase, refer to the switching condition of No. 10 in the table above.

ARMED Phase

The vehicle security system is set, and BCM monitors all necessary inputs. If any door, hood, or trunk lid is opened without using Intelligent Key or mechanical key, vehicle security system switches to the ALARM phase. Security indicator lamp blinks every 2.4 seconds.

If the theft warning alarm is activated irregularly when the customer opened trunk lid using mechanical key, trunk key cylinder switch circuit might have a malfunction. Check the switch circuit. Refer to [SEC-116, "Component Function Check"](#).

To reset the ARMED phase, refer to the switching condition of No. 11 in the table above.

ALARM Phase

BCM transmits "Theft Warning Horn Request" signal and "High Beam Request" signal intermittently to IPDM E/R via CAN communication. In this phase, horns and headlamps are activated intermittently for approximately 50 seconds to warn that the vehicle is accessed by unauthorized means. ON/OFF timings of horns and headlamps are synchronized. After 50 seconds, the vehicle security system returns to the ARMED phase. At this time, if BCM still detects unauthorized access to the vehicle, the system is switched to the ALARM phase again. This RE-ALARM operation is carried out a maximum of 2 times.

To cancel the ALARM operation, refer to the switching condition of No. 12 in the table above.

NOTE:

If a battery terminal is disconnected during the ALARM phase, theft warning alarm stops. But when the battery terminal is reconnected, theft warning alarm is activated again.

SYSTEM

< SYSTEM DESCRIPTION >

[WITH INTELLIGENT KEY SYSTEM]

PRE-RESET Phase

The PRE-RESET phase is the transient state between each phase and DISARMED phase. If only the condition of hood or trunk lid is not satisfied, the system switches to the PRE-RESET phase. Then, when any condition is changed, the system switches to the DISARMED phase or PRE-ARMED phase.

PANIC ALARM

- The panic alarm function activates horns and headlamps intermittently when the owner presses the PANIC ALARM button of Intelligent Key outside the vehicle while the power supply position is OFF or LOCK.
- When BCM receives panic alarm signal from Intelligent Key, BCM transmits "Theft Warning Horn Request" signal and "High Beam Request" signal intermittently to IPDM E/R via CAN communication. To prevent the activation due to mis-operation of Intelligent Key by owner, the panic alarm function is activated when BCM receives the signal for 0.4 - 0.6 seconds.
- Panic alarm operation is maintained for 25 seconds.
- Panic alarm operation is cancelled when BCM receives one of the following signals.
 - LOCK button of Intelligent Key: ON
 - UNLOCK button of Intelligent Key: ON
 - TRUNK OPEN button of Intelligent Key: ON
 - PANIC ALARM button of Intelligent Key: Long pressed
 - Any door request switch: ON

A
B
C
D
E
F
G
H
I
J
L
M
N
O
P

SEC

DIAGNOSIS SYSTEM (BCM)

[WITH INTELLIGENT KEY SYSTEM]

< SYSTEM DESCRIPTION >

DIAGNOSIS SYSTEM (BCM)

COMMON ITEM

COMMON ITEM : CONSULT Function (BCM - INTELLIGENT KEY)

INFOID:000000011487192

WORK SUPPORT

Monitor item	Description
INSIDE ANT DIAGNOSIS	This function allows inside key antenna self-diagnosis
LOCK/UNLOCK BY I-KEY	Door lock/unlock function by door request switch mode can be changed to operation in this mode <ul style="list-style-type: none">• On: Operate• Off: Non-operation
ENGINE START BY I-KEY	Engine start function mode can be changed to operation with this mode <ul style="list-style-type: none">• On: Operate• Off: Non-operation
TRUNK/GLASS HATCH OPEN	Buzzer reminder function mode by trunk lid opener request switch and Intelligent Key can be changed to operation with this mode <ul style="list-style-type: none">• On: Operate• Off: Non-operation
PANIC ALARM SET	Panic alarm button pressing time on Intelligent Key remote control button can be selected from the following with this mode <ul style="list-style-type: none">• MODE 1: 0.5 sec• MODE 2: Non-operation• MODE 3: 1.5 sec
TRUNK OPEN DELAY	Trunk button pressing on Intelligent Key can be selected as per the following in this mode. <ul style="list-style-type: none">• MODE 1: Press and hold• MODE 2: Press twice• MODE 3: Press and hold, or press twice
LO- BATT OF KEY FOB WARN	Intelligent Key low battery warning mode can be changed to operation with this mode <ul style="list-style-type: none">• On: Operate• Off: Non-operation
ANTI KEY LOCK IN FUNCTI	Key reminder function mode can be changed to operation with this mode <ul style="list-style-type: none">• On: Operate• Off: Non-operation
HAZARD ANSWER BACK	Hazard reminder function mode by door request switch and Intelligent Key button can be selected from the following with this mode <ul style="list-style-type: none">• Lock Only: Door lock operation only• Unlock Only: Door unlock operation only• Lock/Unlock: Lock and unlock operation• Off: Non-operation
ANS BACK I-KEY LOCK	Buzzer reminder function (lock operation) mode by door request switch can be selected from the following with this mode <ul style="list-style-type: none">• Horn Chirp: Sound horn• Buzzer: Sound Intelligent Key warning buzzer• Off: Non-operation
ANS BACK I-KEY UNLOCK	Buzzer reminder function (unlock operation) mode by door request switch can be changed to operation with this mode <ul style="list-style-type: none">• On: Operate• Off: Non-operation
SHORT CRANKING OUTPUT	Starter motor can operate during the times below <ul style="list-style-type: none">• 70 msec• 100 msec• 200 msec
CONFIRM KEY FOB ID	It can be checked whether Intelligent Key ID code is registered or not in this mode

DIAGNOSIS SYSTEM (BCM)

[WITH INTELLIGENT KEY SYSTEM]

< SYSTEM DESCRIPTION >

Monitor item	Description
AUTO LOCK SET	Auto door lock operation time can be changed in this mode <ul style="list-style-type: none"> • MODE 1: OFF • MODE 2: 30 sec • MODE 3: 1 minute • MODE 4: 2 minutes • MODE 5: 3 minutes • MODE 6: 4 minutes • MODE 7: 5 minutes
HORN WITH KEYLESS LOCK	Horn reminder function mode by Intelligent Key button can be selected from the following with this mode <ul style="list-style-type: none"> • On: Operate • Off: Non-operation
PW DOWN SET	Unlock button pressing time on Intelligent Key button can be selected from the following with this mode <ul style="list-style-type: none"> • MODE 1: 3 sec • MODE 2: Non-operation • MODE 3: 5 sec
WELCOME LIGHT SELECT	Welcome light function mode can be selected from the following with this mode <ul style="list-style-type: none"> • Puddle/Outside Handle • Room lamp • Head & Tail Lamps (this item is displayed, but cannot be used) • Heart Beat
WELCOME LIGHT OP SET	Welcome light function mode can be changed to operation with this mode <ul style="list-style-type: none"> • On: Operate • Off: Non-operation
INTELLIGENT KEY SETUP	Intelligent Key interlock function mode can be changed to operation with this mode <ul style="list-style-type: none"> • On: Operate • Off: Non-operation

SELF-DIAG RESULT

Refer to [BCS-55, "DTC Index"](#).

DATA MONITOR

NOTE:

The following table includes information (items) inapplicable to this vehicle. For information (items) applicable to this vehicle, refer to CONSULT display items.

SEC

Monitor Item	Condition
REQ SW -DR	Indicates [On/Off] condition of door request switch (driver side)
REQ SW -AS	Indicates [On/Off] condition of door request switch (passenger side)
REQ SW -BD/TR	Indicates [On/Off] condition of trunk lid opener request switch
PUSH SW	Indicates [On/Off] condition of push-button ignition switch
CLUTCH SW	NOTE: This item is displayed, but cannot be monitored
BRAKE SW 1	Indicates [On/Off]* condition of stop lamp switch power supply
BRAKE SW 2	Indicates [On/Off] condition of stop lamp switch
DETE/CANCL SW	Indicates [On/Off] condition of P position
SFT PN/N SW	Indicates [On/Off] condition of P or N position
S/L -LOCK	NOTE: This item is displayed, but cannot be monitored
S/L -UNLOCK	NOTE: This item is displayed, but cannot be monitored
S/L RELAY -F/B	NOTE: This item is displayed, but cannot be monitored
UNLK SEN -DR	Indicates [On/Off] condition of driver door UNLOCK status

DIAGNOSIS SYSTEM (BCM)

[WITH INTELLIGENT KEY SYSTEM]

< SYSTEM DESCRIPTION >

Monitor Item	Condition
PUSH SW -IPDM	Indicates [On/Off] condition of push-button ignition switch
IGN RLY1 -F/B	Indicates [On/Off] condition of ignition relay 1
DETE SW -IPDM	Indicates [On/Off] condition of P position
SFT PN -IPDM	Indicates [On/Off] condition of P or N position
SFT P -MET	Indicates [On/Off] condition of P position
SFT N -MET	Indicates [On/Off] condition of N position
ENGINE STATE	Indicates [Stop/Stall/Crank/Run] condition of engine states
S/L LOCK-IPDM	NOTE: This item is displayed, but cannot be monitored
S/L UNLK-IPDM	NOTE: This item is displayed, but cannot be monitored
S/L RELAY-REQ	NOTE: This item is displayed, but cannot be monitored
VEH SPEED 1	Display the vehicle speed signal received from combination meter by numerical value [Km/h]
VEH SPEED 2	Display the vehicle speed signal received from ABS or VDC or TCM by numerical value [Km/h]
DOOR STAT-DR	Indicates [LOCK/READY/UNLK] condition of driver side door status
DOOR STAT-AS	Indicates [LOCK/READY/UNLK] condition of passenger side door status
ID OK FLAG	Indicates [Set/Reset] condition of key ID
PRMT ENG STRT	Indicates [Set/Reset] condition of engine start possibility
PRMT RKE STRT	NOTE: This item is displayed, but cannot be monitored
TRNK/HAT MNTR	Indicates [On/Off] condition of trunk room lamp switch
RKE-LOCK	Indicates [On/Off] condition of LOCK signal from Intelligent Key
RKE-UNLOCK	Indicates [On/Off] condition of UNLOCK signal from Intelligent Key
RKE-TR/BD	Indicates [On/Off] condition of trunk open signal from Intelligent Key
RKE-PANIC	Indicates [On/Off] condition of panic alarm button of Intelligent Key
RKE-MODE CHG	Indicates [On/Off] condition of MODE CHANGE signal from Intelligent Key
RKE OPE COUN1	When remote keyless entry receiver receives the signal transmitted while operating on Intelligent Key, the numerical value start changing
RKE OPE COUN2	NOTE: This item is displayed, but cannot be monitored

*: OFF is displayed when brake pedal is depressed while brake switch power supply is OFF.

ACTIVE TEST

Test item	Description
BATTERY SAVER	This test is able to check interior room lamp operation <ul style="list-style-type: none"> • On: Operate • Off: Non-operation
OUTSIDE BUZZER	This test is able to check Intelligent Key warning buzzer operation <ul style="list-style-type: none"> • On: Operate • Off: Non-operation
INSIDE BUZZER	This test is able to check warning chime in combination meter operation <ul style="list-style-type: none"> • Take Out: Take away warning chime sounds when CONSULT screen is touched • Key: Key warning chime sounds when CONSULT screen is touched • Knob: OFF position warning chime sounds when CONSULT screen is touched • Off: Non-operation
INDICATOR	This test is able to check warning lamp operation <ul style="list-style-type: none"> • KEY ON: "KEY" Warning lamp illuminates when CONSULT screen is touched • KEY IND: "KEY" Warning lamp blinks when CONSULT screen is touched • Off: Non-operation

DIAGNOSIS SYSTEM (BCM)

[WITH INTELLIGENT KEY SYSTEM]

< SYSTEM DESCRIPTION >

Test item	Description	
INT LAMP	This test is able to check interior room lamp operation <ul style="list-style-type: none"> • On: Operate • Off: Non-operation 	A
LCD	This test is able to check meter display information <ul style="list-style-type: none"> • Engine start information displays when "BP N" on CONSULT screen is touched • Engine start information displays when "BP I" on CONSULT screen is touched • Key ID warning displays when "ID NG" on CONSULT screen is touched • Steering lock information displays when "ROTAT" on CONSULT screen is touched <p>NOTE: For models without steering lock unit, "ROTAT" is displayed, but cannot be tested.</p> <ul style="list-style-type: none"> • P position warning displays when "SFT P" on CONSULT screen is touched • INSRT: This item is displayed, but cannot be monitored • BATT: This item is displayed, but cannot be monitored • Take away through window warning displays when "NO KY" on CONSULT screen is touched • Take away warning display when "OUTKEY" on CONSULT screen is touched • OFF position warning display when "LK WN" on CONSULT screen is touched 	B C D E
FLASHER	This test is able to check hazard warning lamp operation The hazard warning lamps are activated after "LH/RH/Off" on CONSULT screen is touched	F
P RANGE	This test is able to check AT shift selector power supply <ul style="list-style-type: none"> • On: Operate • Off: Non-operation 	G
ENGINE SW ILLUMI	This test is able to check push-ignition switch illumination operation Push-ignition switch illumination illuminates when "ON" on CONSULT screen is touched	H
LOCK INDICATOR	This test is able to check LOCK indicator (push-button ignition switch) operation <ul style="list-style-type: none"> • On: Operate • Off: Non-operation 	I
ACC INDICATOR	This test is able to check ACC indicator (push-button ignition switch) operation <ul style="list-style-type: none"> • On: Operate • Off: Non-operation 	J
IGNITION ON IND	This test is able to check ON indicator (push-button ignition switch) operation <ul style="list-style-type: none"> • On: Operate • Off: Non-operation 	J
HORN	This test is able to check horn operation <ul style="list-style-type: none"> • On: Operate • Off: Non-operation 	SEC
TRUNK/BACK DOOR	This test is able to check trunk lid open operation <ul style="list-style-type: none"> • Open: Operate 	L
INTELLIGENT KEY LINK	This test is able to check Intelligent Key interlock function <ul style="list-style-type: none"> • ID No1: BCM transmits Intelligent Key ID No1 to each control unit • ID No2: BCM transmits Intelligent Key ID No2 to each control unit 	M
INTELLIGENT KEY LINK (CAN)	This test is able to check Intelligent Key interlock function <ul style="list-style-type: none"> • Off: Non-operation • ID No1: BCM transmits Intelligent Key ID No1 to each control unit via CAN communication line • ID No2: BCM transmits Intelligent Key ID No2 to each control unit via CAN communication line • ID No3: BCM transmits Intelligent Key ID No3 to each control unit via CAN communication line • ID No4: BCM transmits Intelligent Key ID No4 to each control unit via CAN communication line • ID No5: This item is displayed, but cannot be used 	N O P

INTELLIGENT KEY

INTELLIGENT KEY : CONSULT Function (BCM - INTELLIGENT KEY)

INFOID:000000011487224

WORK SUPPORT

DIAGNOSIS SYSTEM (BCM)

[WITH INTELLIGENT KEY SYSTEM]

< SYSTEM DESCRIPTION >

Monitor item	Description
INSIDE ANT DIAGNOSIS	This function allows inside key antenna self-diagnosis
LOCK/UNLOCK BY I-KEY	Door lock/unlock function by door request switch mode can be changed to operation in this mode <ul style="list-style-type: none"> • On: Operate • Off: Non-operation
ENGINE START BY I-KEY	Engine start function mode can be changed to operation with this mode <ul style="list-style-type: none"> • On: Operate • Off: Non-operation
TRUNK/GLASS HATCH OPEN	Buzzer reminder function mode by trunk lid opener request switch and Intelligent Key can be changed to operation with this mode <ul style="list-style-type: none"> • On: Operate • Off: Non-operation
PANIC ALARM SET	Panic alarm button pressing time on Intelligent Key remote control button can be selected from the following with this mode <ul style="list-style-type: none"> • MODE 1: 0.5 sec • MODE 2: Non-operation • MODE 3: 1.5 sec
TRUNK OPEN DELAY	Trunk button pressing on Intelligent Key can be selected as per the following in this mode. <ul style="list-style-type: none"> • MODE 1: Press and hold • MODE 2: Press twice • MODE 3: Press and hold, or press twice
LO- BATT OF KEY FOB WARN	Intelligent Key low battery warning mode can be changed to operation with this mode <ul style="list-style-type: none"> • On: Operate • Off: Non-operation
ANTI KEY LOCK IN FUNCTI	Key reminder function mode can be changed to operation with this mode <ul style="list-style-type: none"> • On: Operate • Off: Non-operation
HAZARD ANSWER BACK	Hazard reminder function mode by door request switch and Intelligent Key button can be selected from the following with this mode <ul style="list-style-type: none"> • Lock Only: Door lock operation only • Unlock Only: Door unlock operation only • Lock/Unlock: Lock and unlock operation • Off: Non-operation
ANS BACK I-KEY LOCK	Buzzer reminder function (lock operation) mode by door request switch can be selected from the following with this mode <ul style="list-style-type: none"> • Horn Chirp: Sound horn • Buzzer: Sound Intelligent Key warning buzzer • Off: Non-operation
ANS BACK I-KEY UNLOCK	Buzzer reminder function (unlock operation) mode by door request switch can be changed to operation with this mode <ul style="list-style-type: none"> • On: Operate • Off: Non-operation
SHORT CRANKING OUTPUT	Starter motor can operate during the times below <ul style="list-style-type: none"> • 70 msec • 100 msec • 200 msec
CONFIRM KEY FOB ID	It can be checked whether Intelligent Key ID code is registered or not in this mode
AUTO LOCK SET	Auto door lock operation time can be changed in this mode <ul style="list-style-type: none"> • MODE 1: OFF • MODE 2: 30 sec • MODE 3: 1 minute • MODE 4: 2 minutes • MODE 5: 3 minutes • MODE 6: 4 minutes • MODE 7: 5 minutes

DIAGNOSIS SYSTEM (BCM)

[WITH INTELLIGENT KEY SYSTEM]

< SYSTEM DESCRIPTION >

Monitor item	Description
HORN WITH KEYLESS LOCK	Horn reminder function mode by Intelligent Key button can be selected from the following with this mode <ul style="list-style-type: none"> • On: Operate • Off: Non-operation
PW DOWN SET	Unlock button pressing time on Intelligent Key button can be selected from the following with this mode <ul style="list-style-type: none"> • MODE 1: 3 sec • MODE 2: Non-operation • MODE 3: 5 sec
WELCOME LIGHT SELECT	Welcome light function mode can be selected from the following with this mode <ul style="list-style-type: none"> • Puddle/Outside Handle • Room lamp • Head & Tail Lamps (this item is displayed, but cannot be used) • Heart Beat
WELCOME LIGHT OP SET	Welcome light function mode can be changed to operation with this mode <ul style="list-style-type: none"> • On: Operate • Off: Non-operation
INTELLIGENT KEY SETUP	Intelligent Key interlock function mode can be changed to operation with this mode <ul style="list-style-type: none"> • On: Operate • Off: Non-operation

SELF-DIAG RESULT

Refer to [BCS-55. "DTC Index"](#).

DATA MONITOR

NOTE:

The following table includes information (items) inapplicable to this vehicle. For information (items) applicable to this vehicle, refer to CONSULT display items.

Monitor Item	Condition
REQ SW -DR	Indicates [On/Off] condition of door request switch (driver side)
REQ SW -AS	Indicates [On/Off] condition of door request switch (passenger side)
REQ SW -BD/TR	Indicates [On/Off] condition of trunk lid opener request switch
PUSH SW	Indicates [On/Off] condition of push-button ignition switch
CLUTCH SW	NOTE: This item is displayed, but cannot be monitored
BRAKE SW 1	Indicates [On/Off]* condition of stop lamp switch power supply
BRAKE SW 2	Indicates [On/Off] condition of stop lamp switch
DETE/CANCL SW	Indicates [On/Off] condition of P position
SFT PN/N SW	Indicates [On/Off] condition of P or N position
S/L -LOCK	NOTE: This item is displayed, but cannot be monitored
S/L -UNLOCK	NOTE: This item is displayed, but cannot be monitored
S/L RELAY -F/B	NOTE: This item is displayed, but cannot be monitored
UNLK SEN -DR	Indicates [On/Off] condition of driver door UNLOCK status
PUSH SW -IPDM	Indicates [On/Off] condition of push-button ignition switch
IGN RLY1 -F/B	Indicates [On/Off] condition of ignition relay 1
DETE SW -IPDM	Indicates [On/Off] condition of P position
SFT PN -IPDM	Indicates [On/Off] condition of P or N position
SFT P -MET	Indicates [On/Off] condition of P position
SFT N -MET	Indicates [On/Off] condition of N position

DIAGNOSIS SYSTEM (BCM)

[WITH INTELLIGENT KEY SYSTEM]

< SYSTEM DESCRIPTION >

Monitor Item	Condition
ENGINE STATE	Indicates [Stop/Stall/Crank/Run] condition of engine states
S/L LOCK-IPDM	NOTE: This item is displayed, but cannot be monitored
S/L UNLK-IPDM	NOTE: This item is displayed, but cannot be monitored
S/L RELAY-REQ	NOTE: This item is displayed, but cannot be monitored
VEH SPEED 1	Display the vehicle speed signal received from combination meter by numerical value [Km/h]
VEH SPEED 2	Display the vehicle speed signal received from ABS or VDC or TCM by numerical value [Km/h]
DOOR STAT-DR	Indicates [LOCK/READY/UNLK] condition of driver side door status
DOOR STAT-AS	Indicates [LOCK/READY/UNLK] condition of passenger side door status
ID OK FLAG	Indicates [Set/Reset] condition of key ID
PRMT ENG STRT	Indicates [Set/Reset] condition of engine start possibility
PRMT RKE STRT	NOTE: This item is displayed, but cannot be monitored
TRNK/HAT MNTR	Indicates [On/Off] condition of trunk room lamp switch
RKE-LOCK	Indicates [On/Off] condition of LOCK signal from Intelligent Key
RKE-UNLOCK	Indicates [On/Off] condition of UNLOCK signal from Intelligent Key
RKE-TR/BD	Indicates [On/Off] condition of trunk open signal from Intelligent Key
RKE-PANIC	Indicates [On/Off] condition of panic alarm button of Intelligent Key
RKE-MODE CHG	Indicates [On/Off] condition of MODE CHANGE signal from Intelligent Key
RKE OPE COUN1	When remote keyless entry receiver receives the signal transmitted while operating on Intelligent Key, the numerical value start changing
RKE OPE COUN2	NOTE: This item is displayed, but cannot be monitored

*: OFF is displayed when brake pedal is depressed while brake switch power supply is OFF.

ACTIVE TEST

Test item	Description
BATTERY SAVER	This test is able to check interior room lamp operation <ul style="list-style-type: none"> • On: Operate • Off: Non-operation
OUTSIDE BUZZER	This test is able to check Intelligent Key warning buzzer operation <ul style="list-style-type: none"> • On: Operate • Off: Non-operation
INSIDE BUZZER	This test is able to check warning chime in combination meter operation <ul style="list-style-type: none"> • Take Out: Take away warning chime sounds when CONSULT screen is touched • Key: Key warning chime sounds when CONSULT screen is touched • Knob: OFF position warning chime sounds when CONSULT screen is touched • Off: Non-operation
INDICATOR	This test is able to check warning lamp operation <ul style="list-style-type: none"> • KEY ON: "KEY" Warning lamp illuminates when CONSULT screen is touched • KEY IND: "KEY" Warning lamp blinks when CONSULT screen is touched • Off: Non-operation
INT LAMP	This test is able to check interior room lamp operation <ul style="list-style-type: none"> • On: Operate • Off: Non-operation

DIAGNOSIS SYSTEM (BCM)

[WITH INTELLIGENT KEY SYSTEM]

< SYSTEM DESCRIPTION >

Test item	Description	
LCD	<p>This test is able to check meter display information</p> <ul style="list-style-type: none"> • Engine start information displays when "BP N" on CONSULT screen is touched • Engine start information displays when "BP I" on CONSULT screen is touched • Key ID warning displays when "ID NG" on CONSULT screen is touched • Steering lock information displays when "ROTAT" on CONSULT screen is touched <p>NOTE: For models without steering lock unit, "ROTAT" is displayed, but cannot be tested.</p> <ul style="list-style-type: none"> • P position warning displays when "SFT P" on CONSULT screen is touched • INSRT: This item is displayed, but cannot be monitored • BATT: This item is displayed, but cannot be monitored • Take away through window warning displays when "NO KY" on CONSULT screen is touched • Take away warning display when "OUTKEY" on CONSULT screen is touched • OFF position warning display when "LK WN" on CONSULT screen is touched 	A B C D
FLASHER	<p>This test is able to check hazard warning lamp operation</p> <p>The hazard warning lamps are activated after "LH/RH/Off" on CONSULT screen is touched</p>	E
P RANGE	<p>This test is able to check AT shift selector power supply</p> <ul style="list-style-type: none"> • On: Operate • Off: Non-operation 	F
ENGINE SW ILLUMI	<p>This test is able to check push-ignition switch illumination operation</p> <p>Push-ignition switch illumination illuminates when "ON" on CONSULT screen is touched</p>	G
LOCK INDICATOR	<p>This test is able to check LOCK indicator (push-button ignition switch) operation</p> <ul style="list-style-type: none"> • On: Operate • Off: Non-operation 	H
ACC INDICATOR	<p>This test is able to check ACC indicator (push-button ignition switch) operation</p> <ul style="list-style-type: none"> • On: Operate • Off: Non-operation 	I
IGNITION ON IND	<p>This test is able to check ON indicator (push-button ignition switch) operation</p> <ul style="list-style-type: none"> • On: Operate • Off: Non-operation 	J
HORN	<p>This test is able to check horn operation</p> <ul style="list-style-type: none"> • On: Operate • Off: Non-operation 	
TRUNK/BACK DOOR	<p>This test is able to check trunk lid open operation</p> <ul style="list-style-type: none"> • Open: Operate 	SEC
INTELLIGENT KEY LINK	<p>This test is able to check Intelligent Key interlock function</p> <ul style="list-style-type: none"> • ID No1: BCM transmits Intelligent Key ID No1 to each control unit • ID No2: BCM transmits Intelligent Key ID No2 to each control unit 	L
INTELLIGENT KEY LINK (CAN)	<p>This test is able to check Intelligent Key interlock function</p> <ul style="list-style-type: none"> • Off: Non-operation • ID No1: BCM transmits Intelligent Key ID No1 to each control unit via CAN communication line • ID No2: BCM transmits Intelligent Key ID No2 to each control unit via CAN communication line • ID No3: BCM transmits Intelligent Key ID No3 to each control unit via CAN communication line • ID No4: BCM transmits Intelligent Key ID No4 to each control unit via CAN communication line • ID No5: This item is displayed, but cannot be used 	M N O

THEFT ALM

THEFT ALM : CONSULT Function (BCM - THEFT)

INFOID:000000011255697

DATA MONITOR

Monitored Item	Description
REQ SW -DR	Indicates [ON/OFF] condition of door request switch (driver side).
REQ SW -AS	Indicates [ON/OFF] condition of door request switch (passenger side).

DIAGNOSIS SYSTEM (BCM)

[WITH INTELLIGENT KEY SYSTEM]

< SYSTEM DESCRIPTION >

Monitored Item	Description
REQ SW -RR	NOTE: This is displayed even when it is not equipped.
REQ SW -RL	NOTE: This is displayed even when it is not equipped.
REQ SW -BD/TR	Indicates [ON/OFF] condition of trunk lid opener request switch.
PUSH SW	Indicates [ON/OFF] condition of push-button ignition switch
UNLK SEN -DR	Indicates [ON/OFF] condition of driver door UNLOCK status.
DOOR SW-DR	Indicates [ON/OFF] condition of front door switch (driver side).
DOOR SW-AS	Indicates [ON/OFF] condition of front door switch (passenger side).
DOOR SW-RR	Indicates [ON/OFF] condition of rear door switch RH.
DOOR SW-RL	Indicates [ON/OFF] condition of rear door switch LH.
DOOR SW-BK	NOTE: This is displayed even when it is not equipped.
CDL LOCK SW	Indicates [ON/OFF] condition of lock signal from door lock and unlock switch.
CDL UNLOCK SW	Indicates [ON/OFF] condition of unlock signal from door lock and unlock switch.
KEY CYL LK-SW	Indicates [ON/OFF] condition of lock signal from door key cylinder switch.
KEY CYL UN-SW	Indicates [ON/OFF] condition of unlock signal from door key cylinder switch.
KEY CYL SW-TR	Indicates [ON/OFF] condition of trunk lid open signal from trunk key cylinder switch.
TR/BD OPEN SW	Indicates [ON/OFF] condition of trunk lid opener switch.
TRNK/HAT MNTR	Indicates [ON/OFF] condition of trunk lid open/close signal.
RKE-LOCK	Indicates [ON/OFF] condition of LOCK signal from Intelligent Key.
RKE-UNLOCK	Indicates [ON/OFF] condition of UNLOCK signal from Intelligent Key.
RKE-TR/BD	Indicates [ON/OFF] condition of TRUNK OPEN signal from Intelligent Key.

WORK SUPPORT

Test Item	Description
SECURITY ALARM SET	This mode is able to confirm and change vehicle security system (theft warning alarm) ON-OFF setting.
THEFT ALM TRG	The switch which activated vehicle security system (theft warning alarm) is recorded. This mode is able to confirm and erase the record of theft warning alarm. The trigger data can be erased by touching "CLEAR" on CONSULT screen.

ACTIVE TEST

Test Item	Description
THEFT IND	This test is able to check security indicator lamp operation. The lamp is turned on when "ON" on CONSULT screen is touched.
VEHICLE SECURITY HORN	This test is able to check vehicle security horn operation. The horns are activated for 0.5 seconds after "ON" on CONSULT screen is touched.
HEADLAMP(HI)	This test is able to check headlamps operation. The headlamps are activated for 0.5 seconds after "ON" on CONSULT screen is touched.
FLASHER	This test is able to check hazard warning lamp operation. The hazard warning lamps are activated after "ON" on CONSULT screen is touched.

IMMU

IMMU : CONSULT Function (BCM - IMMU)

INFOID:0000000011255698

DATA MONITOR

DIAGNOSIS SYSTEM (BCM)

[WITH INTELLIGENT KEY SYSTEM]

< SYSTEM DESCRIPTION >

Monitor item	Content
CONFIRM ID ALL	Indicates [YET] at all time. Switches to [DONE] when a registered Intelligent Key backside is contacted to push-button ignition switch.
CONFIRM ID4	
CONFIRM ID3	
CONFIRM ID2	
CONFIRM ID1	
TP 4	Indicates the number of IDs that are registered.
TP 3	
TP 2	
TP 1	
PUSH SW	Indicates [ON/OFF] condition of push-button ignition switch.
KEY SW-SLOT	NOTE: This is displayed even when it is not equipped.

ACTIVE TEST

Test item	Description
THEFT IND	This test is able to check security indicator lamp operation. Security indicator lamp is turned on when "ON" on CONSULT screen touched.

WORK SUPPORT

Service item	Description
CONFIRM DONGLE ID	It is possible to check that dongle unit is applied to the vehicle.

A
B
C
D
E
F
G
H
I
J
L
M
N
O
P

SEC

DIAGNOSIS SYSTEM (IPDM E/R)

< SYSTEM DESCRIPTION >

[WITH INTELLIGENT KEY SYSTEM]

DIAGNOSIS SYSTEM (IPDM E/R)

CONSULT Function (IPDM E/R)

INFOID:000000011487194

APPLICATION ITEM

CONSULT performs the following functions via CAN communication with IPDM E/R.

Diagnosis mode	Description
Ecu Identification	Allows confirmation of IPDM E/R part number.
Self Diagnostic Result	Displays the diagnosis results judged by IPDM E/R.
Data Monitor	Displays the real-time input/output data from IPDM E/R input/output data.
Active Test	IPDM E/R can provide a drive signal to electronic components to check their operations.
CAN Diag Support Monitor	The results of transmit/receive diagnosis of CAN communication can be read.

SELF DIAGNOSTIC RESULT

Refer to [PCS-24, "DTC Index"](#).

DATA MONITOR

NOTE:

The following table includes information (items) inapplicable to this vehicle. For information (items) applicable to this vehicle, refer to CONSULT display items.

Monitor Item [Unit]	MAIN SIG- NALS	Description
RAD FAN REQ [%]	×	Displays the value of the cooling fan speed signal received from ECM via CAN communication.
AC COMP REQ [Off/On]	×	Displays the status of the A/C compressor request signal received from ECM via CAN communication.
TAIL&CLR REQ [Off/On]	×	Displays the status of the position light request signal received from BCM via CAN communication.
HL LO REQ [Off/On]	×	Displays the status of the low beam request signal received from BCM via CAN communication.
HL HI REQ [Off/On]	×	Displays the status of the high beam request signal received from BCM via CAN communication.
FR FOG REQ [Off/On]	×	Displays the status of the front fog light request signal received from BCM via CAN communication.
FR WIP REQ [Stop/1LOW/Low/Hi]	×	Displays the status of the front wiper request signal received from BCM via CAN communication.
WIP AUTO STOP [STOP P/ACT P]	×	Displays the status of the front wiper stop position signal judged by IPDM E/R.
WIP PROT [Off/BLOCK]	×	Displays the status of the front wiper fail-safe operation judged by IPDM E/R.
IGN RLY1 -REQ [Off/On]		Displays the status of the ignition switch ON signal received from BCM via CAN communication.
IGN RLY [Off/On]	×	Displays the status of the ignition relay judged by IPDM E/R.
PUSH SW [Off/On]		Displays the status of the push-button ignition switch judged by IPDM E/R.
INTER/NP SW [Off/On]		Displays the status of the shift position judged by IPDM E/R.
ST RLY CONT [Off/On]		Displays the status of the starter relay status signal received from BCM via CAN communication.
IHBT RLY -REQ [Off/On]		Displays the status of the starter control relay signal received from BCM via CAN communication.

DIAGNOSIS SYSTEM (IPDM E/R)

[WITH INTELLIGENT KEY SYSTEM]

< SYSTEM DESCRIPTION >

Monitor Item [Unit]	MAIN SIG- NALS	Description
ST/INHI RLY [Off/ ST /INHI/UNKWN]		Displays the status of the starter relay and starter control relay judged by IPDM E/R.
DETENT SW [Off/On]		Displays the status of the A/T shift selector (detention switch) judged by IPDM E/R.
S/L RLY -REQ [Off/On]		NOTE: This item is indicated, but not monitored.
S/L STATE [LOCK/UNLOCK/UNKWN]		NOTE: This item is indicated, but not monitored.
DTRL REQ [Off/On]		Displays the status of the daytime running light request signal received from BCM via CAN communication. NOTE: This item is monitored only on the vehicle with daytime running light system.
OIL P SW [Open/Close]		Displays the status of the oil pressure switch judged by IPDM E/R.
HOOD SW [Off/On]		Displays the status of the hood switch judged by IPDM E/R.
HL WASHER REQ [Off/On]		NOTE: This item is indicated, but not monitored.
THFT HRN REQ [Off/On]		Displays the status of the theft warning horn request signal received from BCM via CAN communication.
HORN CHIRP [Off/On]		Displays the status of the horn reminder signal received from BCM via CAN communication.
CRNRNG LMP REQ [Off/On]		NOTE: This item is indicated, but not monitored.

ACTIVE TEST

Test item

Test item	Operation	Description
CORNERING LAMP	Off	NOTE: This item is indicated, but cannot be tested.
	LH	
	RH	
HORN	On	Operates horn relay for 20 ms.
FRONT WIPER	Off	OFF
	Lo	Operates the front wiper relay.
	Hi	Operates the front wiper relay and front wiper high relay.
MOTOR FAN	1	OFF
	2	Transmits 50% pulse duty signal (PWM signal) to the cooling fan control module.
	3	Transmits 75% pulse duty signal (PWM signal) to the cooling fan control module.
	4	Transmits 100% pulse duty signal (PWM signal) to the cooling fan control module.
HEAD LAMP WASHER	On	NOTE: This item is indicated, but cannot be tested.
EXTERNAL LAMPS	Off	OFF
	TAIL	Operates the tail lamp relay and the daytime running light relay.
	Lo	Operates the headlamp low relay.
	Hi	Operates the headlamp low relay and ON/OFF the headlamp high relay at 1 second intervals.
	Fog	Operates the front fog lamp relay.

ECU DIAGNOSIS INFORMATION

BCM, IPDM E/R

List of ECU Reference

INFOID:000000011255700

ECU		Reference
BCM	Reference Value	BCS-33, "Reference Value"
	Fail-safe	BCS-53, "Fail-safe"
	DTC Inspection Priority Chart	BCS-54, "DTC Inspection Priority Chart"
	DTC Index	BCS-55, "DTC Index"
IPDM E/R	Reference Value	PCS-16, "Reference Value"
	Fail-safe	PCS-23, "Fail-safe"
	DTC Index	PCS-24, "DTC Index"

SECURITY CONTROL SYSTEM

[WITH INTELLIGENT KEY SYSTEM]

< WIRING DIAGRAM >

WIRING DIAGRAM

SECURITY CONTROL SYSTEM

Wiring Diagram

INFOID:000000011255701

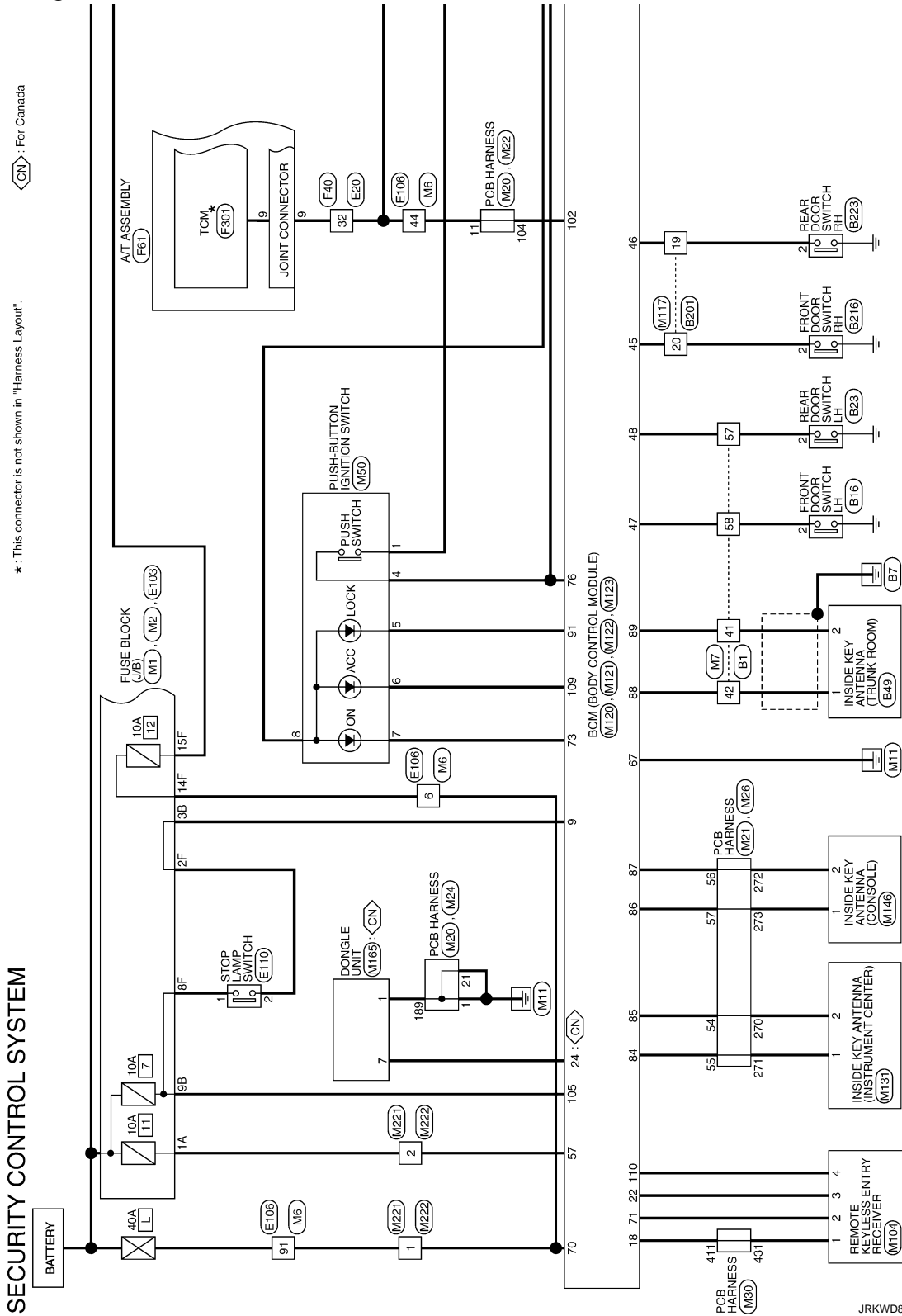

*: This connector is not shown in "Harness Layout".

<CN>: For Canada

A
B
C
D
E
F
G
H
I
J
K
L
M
N
O
P

SEC

SECURITY CONTROL SYSTEM

[WITH INTELLIGENT KEY SYSTEM]

< WIRING DIAGRAM >

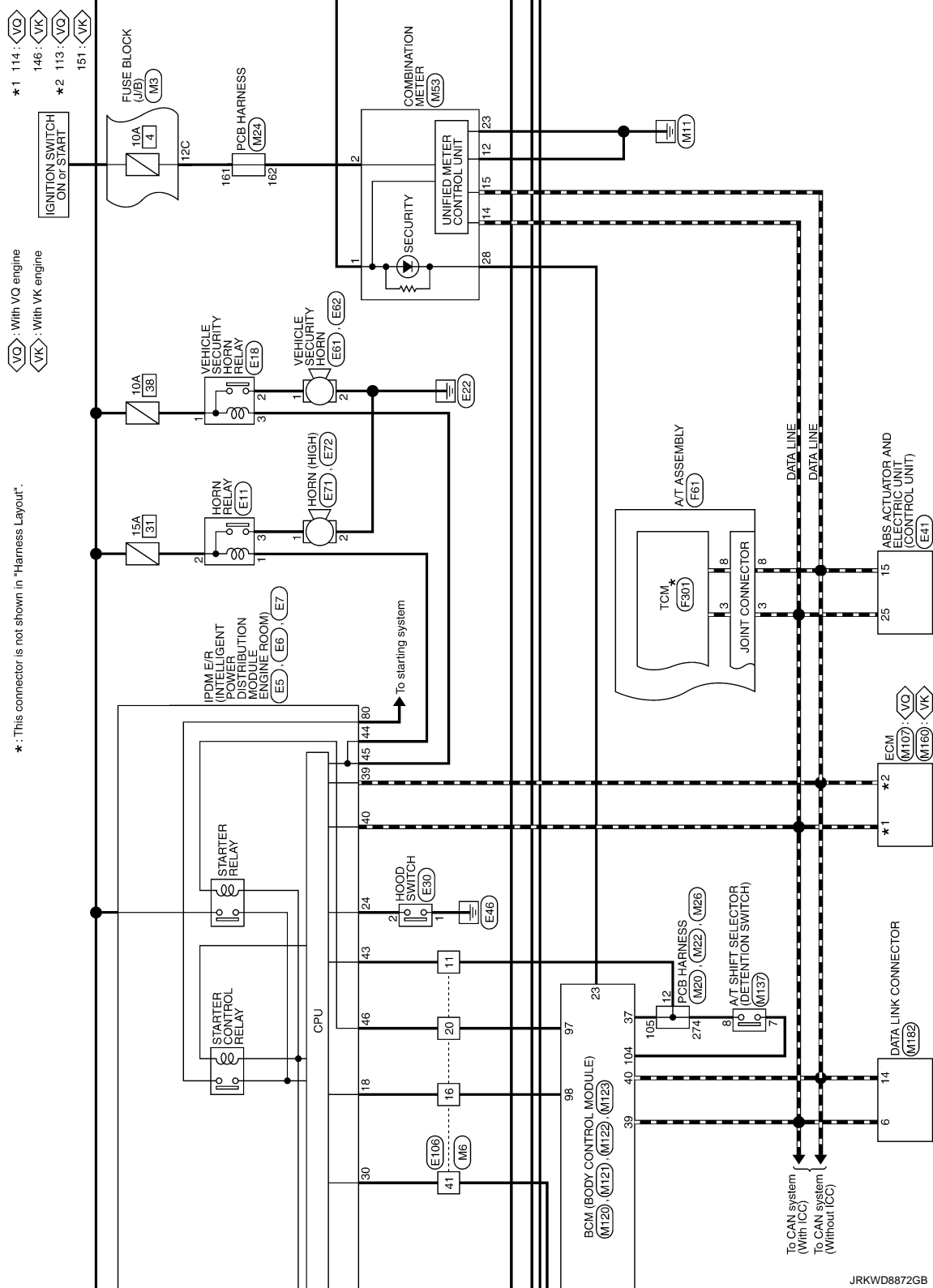

A
B
C
D
E
F
G
H
I
J
K
L
M
N
O
P

SEC

SECURITY CONTROL SYSTEM

[WITH INTELLIGENT KEY SYSTEM]

< WIRING DIAGRAM >

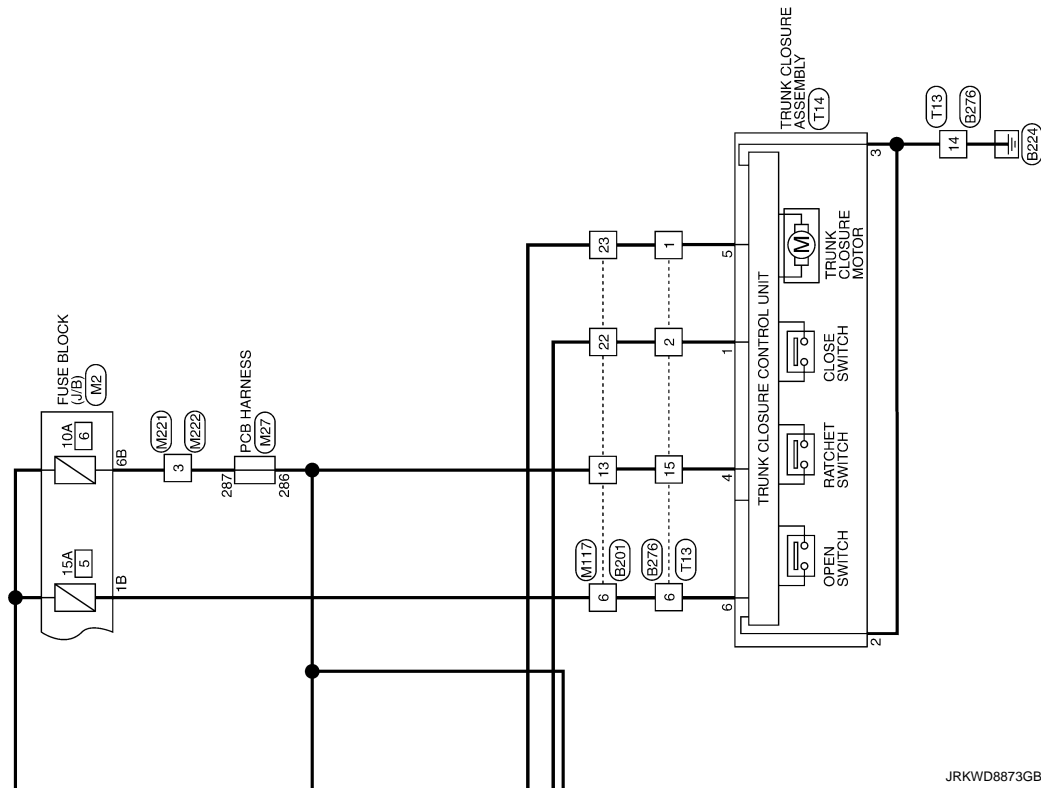

JRKWD8873GB

SECURITY CONTROL SYSTEM

< WIRING DIAGRAM >

[WITH INTELLIGENT KEY SYSTEM]

SECURITY CONTROL SYSTEM

Connector No.	B1
Connector Name	WIRE TO WIRE
Connector Type	TH80FW-CS16-TM4

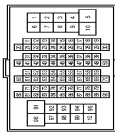

Terminal No.	Color Of Wire	Signal Name [Specification]
1	R	-
2	W	-
4	LG	-
5	P	-
7	GR	-
8	Y	-
9	LG	-
10	V	-
11	GR	- [With climate controlled seat] - [With heated seat]
12	GR	- [With climate controlled seat]
13	BR	-
14	R	-
15	O	-
16	V	-
17	B	-
18	R	-
19	W	-
20	L	-
21	B	-
22	LG	-
23	V	-
24	Y	-
25	G	-
26	GR	-
27	SB	-
28	L/O	-
29	W/L	-
30	SHIELD	-
32	L	-
33	R	-
34	G	-
35	SHIELD	-
36	G	-

37	SB	-
40	SHIELD	-
41	GR/V	-
42	W/L	-
43	L	-
44	B	-
45	V	-
46	P	-
47	O	-
48	Y	-
49	BR	-
50	SB	-
51	V	-
52	LG	-
53	G	-
55	G	-
56	B	-
57	BR	-
58	LG	-
59	Y	-
60	W	-
61	B	-
62	LG	-
63	V	-
65	O	-
66	BR	-
67	V	-
68	LG	-
69	GR	-
70	R	-
72	L	-
73	P	-
74	L	-
75	P	-
76	Y	-
77	R	-
78	W	-
79	G	-
81	LG	-
82	BR	-
83	SB	-
84	Y	-
85	W	-
86	R	-
87	L/O	-
88	GR	-
89	SB	-
90	G	-
96	Y	-

97	O	-
98	SB	-
99	LG	-

Connector No.	B4
Connector Name	WIRE TO WIRE
Connector Type	TH40MW-CS15

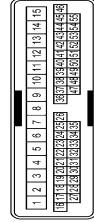

Terminal No.	Color Of Wire	Signal Name [Specification]
1	W	-
2	GR	-
3	B	-
4	L	-
5	BR/W	-
6	L	-
7	R	-
8	B	-
9	W	-
10	LG	-
11	P	-
12	GR	-
13	BR/W	-
14	SB	-
15	O	-
16	G	-
17	Y	-
18	BR	-
19	GR	-
20	O	-
21	LG	-
22	L	-
23	SB	-
24	V	-
25	W/L	-
26	L/O	-
27	V	-
28	W	-
29	SB	-
30	L	-

31	LG	-
32	O	-
33	V	-
34	BR	-
35	B/R	-
36	P	-
37	BR	-
38	W	-
39	O	-
40	L	-
41	W	-
42	B	-
43	R	-
44	G	-
45	Y	-
46	V	-
47	SB	-
48	GR	-
49	LG	-
50	B	-
51	G	-
52	R	-
53	B	-
54	V	-
55	SHIELD	-

Connector No.	B16
Connector Name	FRONT DOOR SWITCH LH
Connector Type	A03FW

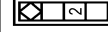

Terminal No.	Color Of Wire	Signal Name [Specification]
2	LG	-

A
B
C
D
E
F
G
H
I
J
L
M
N
O
P

SEC

SECURITY CONTROL SYSTEM

[WITH INTELLIGENT KEY SYSTEM]

< WIRING DIAGRAM >

SECURITY CONTROL SYSTEM

Connector No.	B233
Connector Name	REAR DOOR SWITCH-LH
Connector Type	A03FW

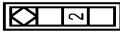

Terminal No.	Color Of Wire	Signal Name [Specification]
2	BR	-

Connector No.	B249
Connector Name	INSIDE KEY ANTENNA (TRUNK ROOM)
Connector Type	RG2FL



Terminal No.	Color Of Wire	Signal Name [Specification]
1	W/L	ANT+
2	GR/V	ANT-

Connector No.	B201
Connector Name	WIRE TO WIRE
Connector Type	TH00MW-CS16-TM4



SECURITY CONTROL SYSTEM

Connector No.	B204
Connector Name	WIRE TO WIRE
Connector Type	TH00MW-CS15



Terminal No.	Color Of Wire	Signal Name [Specification]
65	LG	-
66	L	-
67	Y	-
68	SB	-
69	B	-
71	L	-
72	L	-
73	R	-
74	B	-
75	L	-
76	SHIELD	-
77	G	-
78	R	-
79	P	-
80	G	-
81	O	-
82	BR	-
83	GR	-
84	V	-
85	LG	-
86	W	-
87	O	-
88	Y	-
89	BR	-
90	L	-
91	BR	-
93	O	- [With heated seat]
94	GR	- [With climate controlled seat]
96	W	-
97	P	-
98	LG	-
99	LG	-
100	Y	-

SECURITY CONTROL SYSTEM

Connector No.	B204
Connector Name	WIRE TO WIRE
Connector Type	TH00MW-CS15

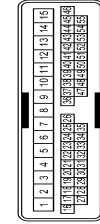

Terminal No.	Color Of Wire	Signal Name [Specification]
2	W	-
3	BR	-
5	Y	-
8	R	-
10	P	-
11	V	-
12	Y	-
13	BR	-
14	LG	-
15	GR	-
16	G	-
17	O	-
18	BR	-
19	GR	-
20	V	-
21	LG	-
22	W	-
23	O	-
24	Y	-
25	BR	-
26	L	-
27	W	-
28	B	-
29	R	-
30	SHIELD	-
31	G	-
32	G	-
33	R	-
35	P	-
36	BR	-
37	BR	-
38	SB	-
39	P	-
44	SB	-
46	B	-
53	L	-

JRKWD9039GB

SECURITY CONTROL SYSTEM

< WIRING DIAGRAM >

[WITH INTELLIGENT KEY SYSTEM]

SECURITY CONTROL SYSTEM

54	B	-
55	V	-

Connector No.	B216
Connector Name	FRONT DOOR SWITCH RH
Connector Type	A03FW

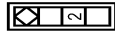

Terminal No.	Color Of Wire	Signal Name [Specification]
2	GR	-

Connector No.	B223
Connector Name	REAR DOOR SWITCH RH
Connector Type	A03FW

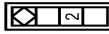

Terminal No.	Color Of Wire	Signal Name [Specification]
2	BR	-

Connector No.	B276
Connector Name	WIPE TO WIRE
Connector Type	NS16MW-CS

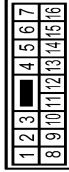

Terminal No.	Color Of Wire	Signal Name [Specification]
1	R	-
2	GR	-
3	V	-
5	W	-
6	R	-
7	B	-
8	B	-
9	O	-
10	BR	-
11	L	- [Without around view monitor]
12	L/W	- [With around view monitor]
12	R	- [Without around view monitor]
13	B	- [With around view monitor]
13	L/R	- [Without around view monitor]
14	B/R	-
15	Y	-

Connector No.	D1
Connector Name	WIPE TO WIRE
Connector Type	TH40FW-GS15

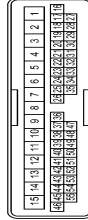

Terminal No.	Color Of Wire	Signal Name [Specification]
1	W	-
2	G	-
3	B	-

4	L	-
5	B	-
6	L	-
7	R	-
8	GR	-
9	G	-
10	LG	-
11	P	-
12	LG	-
13	B/W	-
14	Y	-
15	O	-
16	R	-
17	Y	-
18	BR	-
19	W	-
20	O	-
21	GR	-
22	G	-
23	LG	-
24	B	-
25	L	-
26	P	-
27	V	-
28	W	-
29	GR	-
30	G	-
31	Y	-
32	O	-
33	BR	-
34	L	-
35	P	-
36	V	-
37	GR	-
38	O	-
39	W	-
40	R	-
41	W	-
42	B	-
43	R	-
44	G	-
45	LG	-
46	BR	-
47	Y	-
48	V	-
49	P	-
50	B/W	-
51	G	-
52	Y	-
53	B/W	-

54	W	-
55	SHIELD	-

Connector No.	D8
Connector Name	WIPE TO WIRE
Connector Type	TH24FM-NH

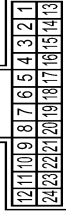

Terminal No.	Color Of Wire	Signal Name [Specification]
4	P	-
7	Y	-
8	V	-
9	GR	-
10	G	-
11	W	-
12	O	-
13	O	-
14	W	-
15	R	-
16	G	-
19	BR	-
20	SB	-
21	R	-
23	B	-
24	SB	-

A
B
C
D
E
F
G
H
I
J
L
M
N
O
P

SEC

SECURITY CONTROL SYSTEM

[WITH INTELLIGENT KEY SYSTEM]

< WIRING DIAGRAM >

SECURITY CONTROL SYSTEM

Connector No.	D9
Connector Name	WIRE TO WIRE
Connector Type	NS08FW-CS

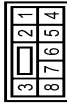

Terminal No.	Color Of Wire	Signal Name [Specification]
1	LG	-
2	O	-
3	BW	-
4	L	-
5	G	-
6	Y	-
7	B	-
8	B	-

Connector No.	D15
Connector Name	FRONT DOOR LOCK ASSEMBLY (DRIVER SIDE)
Connector Type	E08FGY-RS

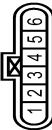

Terminal No.	Color Of Wire	Signal Name [Specification]
1	P	-
2	LG	-
3	W	-
4	B	-
5	R	-
6	G	-

Connector No.	D17
Connector Name	FRONT OUTSIDE HANDLE ASSEMBLY LH
Connector Type	SAZ08FW



Terminal No.	Color Of Wire	Signal Name [Specification]
1	G	-
2	B	-
3	BR	-
4	BW	-

Connector No.	D18
Connector Name	WIRE TO WIRE
Connector Type	TH24MW-NH



Terminal No.	Color Of Wire	Signal Name [Specification]
4	P	-
7	V/W	-
8	V	-
9	V/B	-
10	V/W	-
11	V/W	-
12	O	-
13	LG	-
14	-	-
15	R	-
16	G	-
19	V	-
20	SB	-
21	R	-
23	LG	-
24	SB	-

Connector No.	D19
Connector Name	WIRE TO WIRE
Connector Type	NS08MW-CS

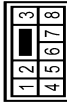

Terminal No.	Color Of Wire	Signal Name [Specification]
2	LG	-
3	O	-
4	B	-
5	L	-
6	G	-
7	Y	-
8	B	-

Connector No.	D22
Connector Name	POWER WINDOW MAIN SWITCH
Connector Type	NS16FW-CS

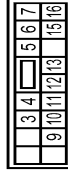

Terminal No.	Color Of Wire	Signal Name [Specification]
3	B	ENCODER +
4	Y	+B
5	G	MOTOR DN DR
6	L	MOTOR UP DR
7	B	GND
9	O	IGN
10	LG	ENCODER GND
11	P	ENCODER SIG1
12	LG	ENCODER SIG2
13	L	COM
15	R	LOCK SW
16	G	UNLOCK SW

Connector No.	D31
Connector Name	WIRE TO WIRE
Connector Type	TH40FW-CS15

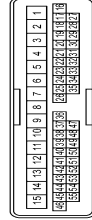

Terminal No.	Color Of Wire	Signal Name [Specification]
2	B	-
3	B/W	-
5	GR	-
8	V	-
10	R	-
11	L	-
12	Y	-
13	BR	-
14	G	-
15	SB	-
16	G	-
17	P	-
18	BR	-
19	GR	-
20	V	-
21	LG	-
22	SB	-
23	G	-
24	Y	-
25	BR	-
26	L	-
27	W	-
28	B	-
29	R	-
30	SHIELD	-
31	G	-
32	P	-
33	L	-
35	W	-
36	L	-
37	P	-
38	SB	-
39	O	-
44	SB	-
46	B/W	-
53	L	-

JRKWD9041GB

SECURITY CONTROL SYSTEM

[WITH INTELLIGENT KEY SYSTEM]

< WIRING DIAGRAM >

SECURITY CONTROL SYSTEM

54	B	-
55	V	-

Connector No.	D47
Connector Name	FRONT OUTSIDE HANDLE ASSEMBLY FH
Connector Type	SAZ06FW

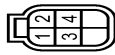

Terminal No.	Color Of Wire	Signal Name [Specification]
1	SB	-
2	B	-
3	G	-
4	BW	-

Connector No.	E5
Connector Name	POWER INTELLIGENT POWER DISTRIBUTION MODULE (ENGINE ROOM)
Connector Type	TH20FW-CS12-M4-1V



Terminal No.	Color Of Wire	Signal Name [Specification]
4	W	ENG SOL
5	P	IGN COIL
6	R	ECM_VB1 [With VQ engine]
6	SB	ECM_VB [With VK engine]
7	R	ETC [With VK engine]
7	Y	ETC [With VQ engine]
8	LY	A/C COMP [With VK engine]
8	P	A/C COMP [With VQ engine]
10	V	ECM_BAT
11	B	P-GND
12	G	ABS_ECU
13	GR	FUEL_PUMP [With VQ engine]

13	W	FUEL_PUMP [With VK engine]
16	V	WIPER_AUTOSTOP
18	Y	IGN_SIGNAL
22	BR	ALT-C
23	P	DTLRL_RLY
24	O	HOOD_SW
25	LG	SUB_ECU
30	BR	PUSH_START_SW
31	BR	NP_SW [With VK engine]
31	W	NP_SW [With VQ engine]
36	GR	FIL_IGN_SW

Connector No.	E6
Connector Name	SWAPER INTELLIGENT POWER DISTRIBUTION MODULE (ENGINE ROOM)
Connector Type	TH20FW-M4



Terminal No.	Color Of Wire	Signal Name [Specification]
39	P	CAN-L
40	L	CAN-H
41	B	S-GND
42	V	MOTOR_FAN_RLY_CONT [With VK engine]
42	Y	MOTOR_FAN_RLY_CONT [With VQ engine]
43	SB	DETENT_SW
44	GR	HORN_RLY [With VK engine]
44	LG	HORN_RLY [With VQ engine]
45	G	HORN_SW
46	BR	START_CONT

Connector No.	E7
Connector Name	IPDM ER INTELLIGENT POWER DISTRIBUTION MODULE (ENGINE ROOM)
Connector Type	TH20FW-CS12-M4



Terminal No.	Color Of Wire	Signal Name [Specification]
48	P	DTLRL_DEICER
51	O	WASH_MTR
52	G	INJECTOR_#1
53	L	FR_WIPER_FL
54	P	FR_WIPER_LO
55	R	TAI/LU/LOMI
56	GR	O2_SENS_#1
57	V	O2_SENS_#2
58	BR	AT_ECU
70	LG	SSOFF
71	O	MOTRLY
73	G	START_IG/E/R
74	R	START_IG/E/G
75	Y	OIL_PRESSURE_SW
77	B	FPR
80	W	STARTER_MOTOR

Connector No.	E11
Connector Name	HORN_RELAY
Connector Type	Relay 24381 7990A



Terminal No.	Color Of Wire	Signal Name [Specification]
1	LG	-
2	W	-
3	G	-

Connector No.	E18
Connector Name	VEHICLE SECURITY HORN_RELAY
Connector Type	M03FW-RLC



Terminal No.	Color Of Wire	Signal Name [Specification]
1	W	-
2	R	-
3	G	-

Connector No.	E20
Connector Name	WIRE_TO_WIRE
Connector Type	SAA36MB-RS8-SH2B



Terminal No.	Color Of Wire	Signal Name [Specification]
1	L/W	-
2	SHIELD	-
3	L/B	-
4	SHIELD	-
5	L/W	-
6	W	-
7	L/B	-
9	P	-
10	G	-
11	W	- [With VK engine]
11	Y	- [With VQ engine]
12	V	-
13	L	-
14	LG	- [With VK engine]
14	V	- [With VQ engine]
15	SB	-
16	GR	-

A
B
C
D
E
F
G
H
I
J
L
M
N
O
P

SEC

JRKWD9042GB

SECURITY CONTROL SYSTEM

[WITH INTELLIGENT KEY SYSTEM]

< WIRING DIAGRAM >

SECURITY CONTROL SYSTEM

19	W	-	-
20	BR	-	-
21	G	-	-
22	O	-	-
23	L	-	-
24	GR	-	-
25	Y	-	-
28	V	-	-
29	Y	-	-
30	B	-	-
31	LG	-	-
32	W	-	-
33	BR	-	-
34	O	-	-
37	SHIELD	-	-
38	G	-	-
39	Y	-	-
40	R	-	-
41	W	-	-
42	L	-	-
43	B	-	-
46	SHIELD	-	-
47	R	-	-
48	L	-	-
49	G	-	-
50	B	-	-
51	Y	-	-
52	W	-	-

Connector No.	E30
Connector Name	HOOD SWITCH
Connector Type	RH02FB



Terminal Color Of No.	Wire	Signal Name [Specification]
1	B/W	-
2	O	-

Connector No.	E41
Connector Name	ABS ACTUATOR AND ELECTRIC UNIT (CONTROL UNIT)
Connector Type	SAZ20FB-SJ24-U



Terminal Color Of No.	Wire	Signal Name [Specification]
1	B/W	ECU(GND)
2	B	MOTOR(GND)
3	Y	SOLENOID(POWER)
4	G	MOTOR(POWER)
5	SB	STOP LAMP SW
6	Y	CANM2(+) CANM2(-)
7	W	R-LH SENS(SIGNAL)
8	G	R-LH SEN(POWER)
9	BR	F-RH SENS(SIGNAL)
10	B	F-RH SEN(POWER)
13	LG	VAC SENS(SIGNAL)
15	P	CANL
16	B	CANM2(+)
17	Y	R-RH SENS(SIGNAL)
18	BR	R-RH SEN(POWER)
19	SB	F-LH SENS(SIGNAL)
20	O	F-LH SEN(POWER)
25	L	CAN-H
28	V	VAC SEN(POWER)
30	R	VDC OFF SW
32	SHIELD	VAC SEN(GND)
34	G	IGN(POWER)

Connector No.	E61
Connector Name	VEHICLE SECURITY HORN
Connector Type	P01FB-BR-A



Terminal Color Of No.	Wire	Signal Name [Specification]
1	R	-

Connector No.	E62
Connector Name	VEHICLE SECURITY HORN
Connector Type	P01FB-A



Terminal Color Of No.	Wire	Signal Name [Specification]
2	BY	-

Connector No.	E71
Connector Name	HORN (HIGH)
Connector Type	P01FB-BR-A



Terminal Color Of No.	Wire	Signal Name [Specification]
1	G	-

Connector No.	E72
Connector Name	HORN (HIGH)
Connector Type	P01FB-A



Terminal Color Of No.	Wire	Signal Name [Specification]
2	BY	-

Connector No.	E103
Connector Name	FUSE BLOCK (J/B)
Connector Type	NS16FW-CS

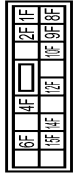

Terminal Color Of No.	Wire	Signal Name [Specification]
10F	GR	-
12F	Y	-
14F	W	-
15F	V	-
1F	SB	-
2F	LG	-
4F	G	-
6F	O	-
8F	BR	-
9F	R	-

SECURITY CONTROL SYSTEM

< WIRING DIAGRAM >

[WITH INTELLIGENT KEY SYSTEM]

SECURITY CONTROL SYSTEM

Connector No.	E106
Connector Name	WIRE TO WIRE
Connector Type	TH80FV-C516-TM4

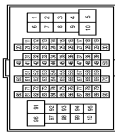

Terminal No.	Color Of Wire	Signal Name [Specification]
1	P	-
2	W	-
3	SB	-
4	LG	-
5	LG	-
6	W	-
7	GR	-
8	G	-
9	Y	-
10	BR	-
11	SB	-
12	L	-
13	GR	-
14	GR	-
15	V	-
16	Y	-
17	GR	-
18	V	-
20	BR	-
21	P	-
22	L	-
23	P	-
27	SHIELD	-
28	L/O	-
29	W/L	-
31	BR	-
32	G	-
33	O	-
34	Y	-
36	G	-
37	V	-
41	BR	-
44	W	-
45	L	-
46	GR	-
47	V	-

48	G	-
49	O	-
50	LG	-
54	R	-
55	B	-
60	W	-
61	G	-
62	Y	-
63	BR	-
64	B	-
65	Y	-
66	R	-
67	SB	-
68	G	-
69	SHIELD	-
70	W	-
71	W	-
72	R	-
73	G	-
74	Y	-
75	B	-
76	SHIELD	-
77	O	-
78	SB	-
80	V	-
82	SB	-
83	GR	-
84	Y	-
85	Y	-
86	L	-
87	V	-
88	BR	-
89	LG	-
90	W	-
91	W	-
92	P	-
93	LG	-
94	BR	-
95	W	-
97	R	-
98	Y	-
99	V	-
100	V	-

Connector No.	E110
Connector Name	STOP LAMP SWITCH
Connector Type	MO4FW-LC



Terminal No.	Color Of Wire	Signal Name [Specification]
1	W	-
2	V	-
3	G	- [With ICC]
3	W	- [With ICC]
4	SB	-

Connector No.	F40
Connector Name	WIRE TO WIRE
Connector Type	SAAG3FB-R56-SH23

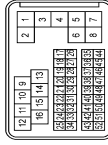

Terminal No.	Color Of Wire	Signal Name [Specification]
1	L/W	-
2	SHIELD	-
3	L/B	-
4	SHIELD	-
5	L/W	-
6	R	- [With VK engine]
7	L/B	- [With VK engine]
8	W	-
10	G	-
11	G	- [With VK engine]
11	R	- [With VK engine]
12	W	-
13	P	-
14	V	-

15	R	-
16	O	- [With VK engine]
16	Y	- [With VK engine]
19	L	-
20	GR	-
21	G	-
22	W	-
23	L	-
24	Y	-
25	LG	-
28	R	-
29	W	-
30	B	-
31	V	-
32	BR	- [With VK engine]
32	LG	- [With VK engine]
33	P	- [With VK engine]
33	Y	- [With VK engine]
34	O	-
37	SHIELD	-
38	L/G	-
38	O/L	- [With VK engine]
39	L/Y	- [With VK engine]
39	P	- [With VK engine]
40	W/L	-
41	O/L	- [With VK engine]
41	W	- [With VK engine]
42	LG	- [With VK engine]
42	O	- [With VK engine]
43	O	- [With VK engine]
43	W	- [With VK engine]
46	SHIELD	-
47	L/G	- [With VK engine]
47	W	- [With VK engine]
48	BR	- [With VK engine]
48	L/Y	- [With VK engine]
49	O/L	- [With VK engine]
49	W/L	- [With VK engine]
50	O/L	- [With VK engine]
50	W/L	- [With VK engine]
51	O	- [With VK engine]
51	SB	- [With VK engine]
52	O	- [With VK engine]
52	W	- [With VK engine]

A
B
C
D
E
F
G
H
I
J
L
M
N
O
P

SEC

SECURITY CONTROL SYSTEM

[WITH INTELLIGENT KEY SYSTEM]

< WIRING DIAGRAM >

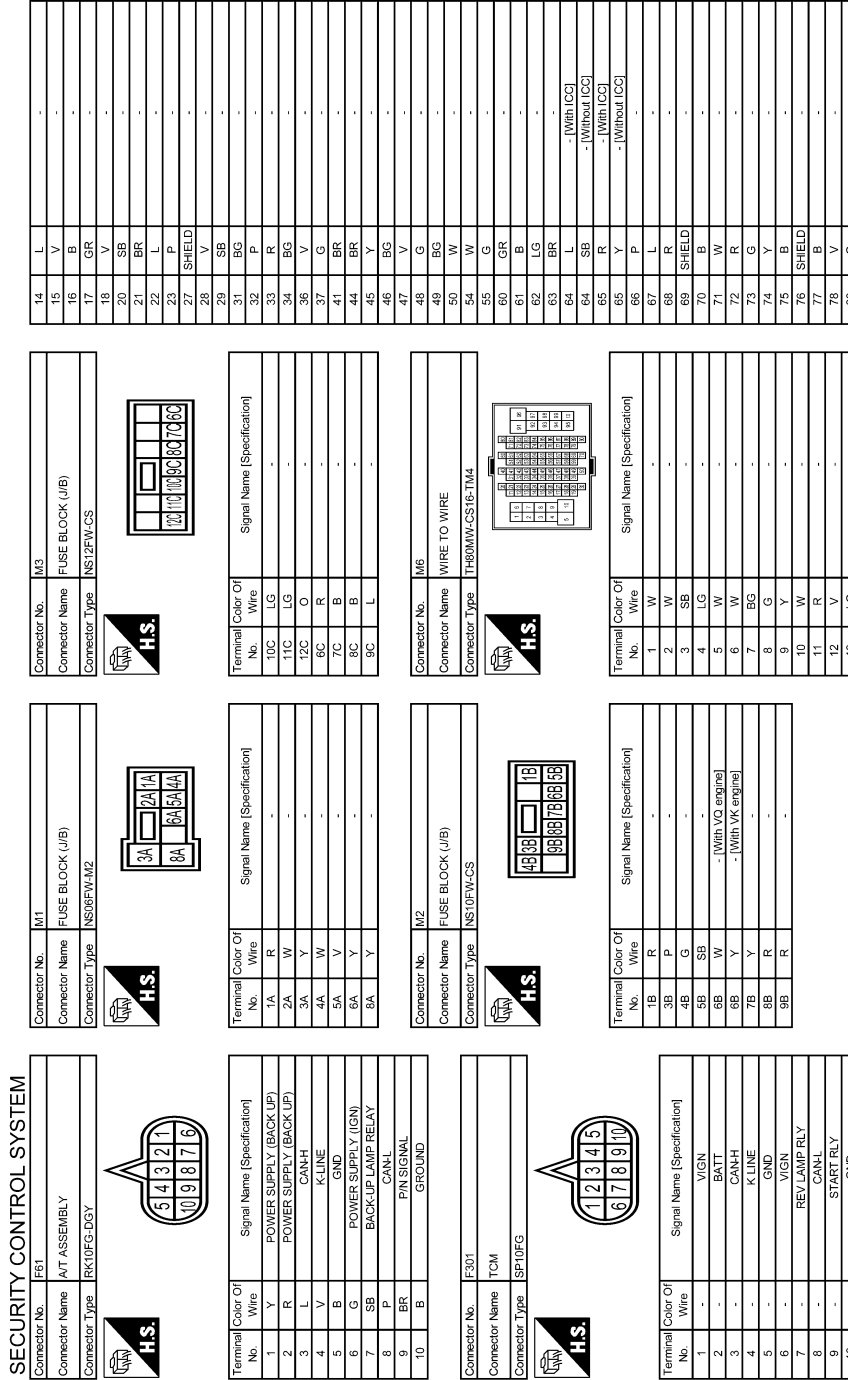

JRKWD9045GB

SECURITY CONTROL SYSTEM

< WIRING DIAGRAM >

[WITH INTELLIGENT KEY SYSTEM]

SECURITY CONTROL SYSTEM

82	B	-	-
83	BG	-	-
84	SB	-	-
85	Y	-	-
86	L	-	-
87	V	-	-
88	V	-	-
89	LG	-	-
90	BG	-	-
91	W	-	-
92	BG	-	-
93	G	-	-
94	Y	-	-
95	W	-	-
97	SB	-	-
98	R	-	-
99	W	-	-
100	L	-	-

Connector No.	M7
Connector Name	WIRE TO WIRE
Connector Type	TH80MW-CS16-TM4



Terminal No.	Color Of Wire	Signal Name (Specification)
1	G	-
2	Y	-
4	BR	-
5	P	-
7	G	-
8	Y	-
9	G	-
10	V	-
11	V	- [With heated seat]
12	GR	- [With climate controlled seat]
13	P	- [With heated seat]
14	BR	- [With climate controlled seat]
15	BG	-
16	V	-

17	BG	-	-	- [Without CAN gateway]
18	L	-	-	- [With CAN gateway]
19	Y	-	-	-
20	L	-	-	-
21	B	-	-	-
22	LG	-	-	-
23	W	-	-	-
24	V	-	-	-
25	G	-	-	-
26	BR	-	-	-
27	SB	-	-	-
28	P	-	-	-
29	L	-	-	-
30	SHIELD	-	-	-
32	P	-	-	-
33	P	-	-	-
34	W	-	-	-
35	SHIELD	-	-	-
36	BG	-	-	-
37	SB	-	-	-
41	SB	-	-	-
43	L	-	-	-
44	B	-	-	-
45	BG	-	-	-
46	P	-	-	-
47	L	-	-	-
48	LG	-	-	-
49	BR	-	-	-
50	V	-	-	-
51	V	-	-	-
52	P	-	-	-
53	BG	-	-	-
55	G	-	-	-
56	SB	-	-	-
57	P	-	-	-
58	LG	-	-	-
59	Y	-	-	-
60	GR	-	-	-
61	B	-	-	-
62	LG	-	-	-
63	BR	-	-	-
65	W	-	-	-
66	R	-	-	-
67	V	-	-	-
68	LG	-	-	-
69	SB	-	-	-
70	V	-	-	-
72	L	-	-	-

73	P	-	-
74	L	-	-
75	P	-	-
76	G	-	-
77	Y	-	-
78	SB	-	-
79	W	-	-
81	LG	-	-
82	BR	-	-
83	BG	-	-
84	B	-	-
85	W	-	-
86	G	-	-
87	R	-	-
88	G	-	-
89	W	-	-
92	G	-	-
96	W	-	-
97	BG	-	-
98	Y	-	-
99	LG	-	-

Connector No.	M20
Connector Name	PCB HARNESS
Connector Type	TH40FB-NH

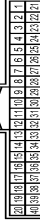

Terminal No.	Color Of Wire	Signal Name (Specification)
1	B	-
2	B	-
3	Y	-
4	G	-
5	R	-
6	W	-
11	BR	-
12	R	-
13	B	-
16	SHIELD	-
17	R	-
18	P	-
19	W	-

21	B	-	-
22	R	-	- [With ICC]
23	Y	-	- [Without ICC]
24	L	-	- [With ICC]
25	SB	-	- [Without ICC]
27	P	-	-
31	V	-	-
33	V	-	-
35	L	-	-
36	P	-	-
38	L	-	-
40	Y	-	-

Connector No.	M21
Connector Name	PCB HARNESS
Connector Type	TH40FM-NH



Terminal No.	Color Of Wire	Signal Name (Specification)
41	LG	-
42	SHIELD	-
43	V	- [Without BOSE system]
44	BR	- [With BOSE system]
45	SHIELD	- [Without BOSE system]
46	G	- [Without BOSE system]
47	GR	- [With BOSE system]
48	V	- [Without BOSE system]
49	R	-
50	BR	- [Without BOSE system]
51	G	- [With BOSE system]
52	L	- [Without BOSE system]
53	G	- [With BOSE system]
54	L	- [Without BOSE system]

A
B
C
D
E
F
G
H
I
J
L
M
N
O
P

SEC

JRKWD9046GB

SECURITY CONTROL SYSTEM

< WIRING DIAGRAM >

[WITH INTELLIGENT KEY SYSTEM]

SECURITY CONTROL SYSTEM

55	BR	-	
56	G	-	
57	R	-	
61	SB	-	
62	SB	-	
63	LG	-	
64	B	-	
67	SHIELD	-	
69	V	-	
71	Y	-	
72	B	-	
73	W	-	
74	R	-	
75	G	-	

Connector No. M22
 Connector Name PCB HARNESS
 Connector Type TH40FB-NH

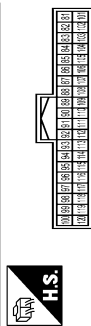

Terminal No.	Color Of Wire	Signal Name (Specification)
81	L	-
82	P	-
83	B	-
84	B	-
85	B	-
86	B	-
87	B	-
88	B	-
89	Y	-
91	V	-
92	V	-
93	B	-
94	B	-
95	LG	-
96	BR	-
97	C	-
98	G	-
99	G	-
100	G	-
101	L	-

102	P	-	
103	B	-	
104	BR	-	
105	R	-	
107	Y	-	
108	Y	-	
109	BR	-	
110	Y	-	
112	B	-	
113	P	-	
114	L	-	
116	B	-	
117	B	-	
117	BG	-	[With VK engine]
118	B	-	
119	LG	-	
120	V	-	

Connector No. M24
 Connector Name PCB HARNESS
 Connector Type TH40FM-NH

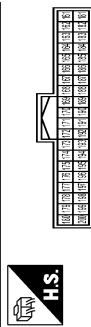

Terminal No.	Color Of Wire	Signal Name (Specification)
161	BG	-
162	BG	-
164	V	-
165	V	-
166	R	-
167	LG	-
169	R	-
171	BG	-
172	B	-
174	W	-
176	L	-
177	P	-
178	Y	-
179	L	-
180	LG	-
182	BR	-
182	R	-

183	G	-	
185	P	-	
186	R	-	
187	L	-	
187	Y	-	[Without CAN gateway]
188	L	-	
189	B	-	
190	V	-	
191	LG	-	
192	B	-	
193	SB	-	
194	BR	-	
195	SB	-	
198	R	-	
198	B	-	
200	SB	-	

Connector No. M26
 Connector Name PCB HARNESS
 Connector Type TH40FM-NH

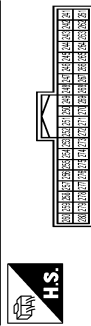

Terminal No.	Color Of Wire	Signal Name (Specification)
241	L	-
242	L	-
243	R	-
243	Y	-
244	L	-
244	SB	-
245	B	-
246	B	-
247	B	-
248	SHIELD	-
251	SHIELD	-
252	B	-
253	B	-
254	B	-
254	W	-
255	B	-
258	R	-

259	L	-	
260	BG	-	
261	P	-	
262	P	-	
267	P	-	
268	Y	-	
269	G	-	
270	Y	-	
271	BR	-	
272	G	-	
273	R	-	
274	R	-	
275	Y	-	
276	B	-	
277	G	-	
278	R	-	
279	R	-	
280	Y	-	

Connector No. M27
 Connector Name PCB HARNESS
 Connector Type TH40FE-NH

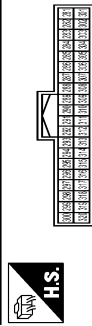

Terminal No.	Color Of Wire	Signal Name (Specification)
281	O	-
282	BG	-
283	BG	-
284	BG	-
286	W	-
287	Y	-
289	SHIELD	-
290	B	-
291	SHIELD	-
292	B	-
293	B	-
294	B	-
295	B	-
296	GR	-
297	B	-
298	B	-

JRKWD9047GB

SECURITY CONTROL SYSTEM

[WITH INTELLIGENT KEY SYSTEM]

< WIRING DIAGRAM >

SECURITY CONTROL SYSTEM

299	L	-	-	-
300	W	-	-	-
301	R	-	-	-
302	R	-	-	-
303	R	-	-	-
304	SHIELD	-	-	-
305	P	-	-	-
306	V	-	-	-
309	G	-	-	-
310	R	-	-	-
311	W	-	-	-
312	B	-	-	-
313	B	-	-	-
314	Y	-	-	-
315	G	-	-	-
316	R	-	-	-
317	W	-	-	-
318	SHIELD	-	-	-
319	V	-	-	-
320	W	-	-	-

Connector No.	M30
Connector Name	PCB HARNESS
Connector Type	TH40FW-NH



Terminal No.	Color Of Wire	Signal Name [Specification]
402	R	-
403	R	-
406	B	-
407	V	-
408	B	-
409	B	-
410	B	-
411	B	-
413	Y	-
414	BR	-
416	LG	-
417	B	-
419	SB	-
420	SHIELD	-

422	V	-	-	-
427	P	-	-	-
428	V	-	-	-
429	P	-	-	-
430	LG	-	-	-
431	B	-	-	-
432	Y	-	-	-
435	V	-	-	-
436	BG	-	-	-
437	B	-	-	-
438	P	-	-	-
439	L	-	-	-
440	B	-	-	-

Connector No.	M50
Connector Name	PUSH-BUTTON IGNITION SWITCH
Connector Type	TK08FR



Terminal No.	Color Of Wire	Signal Name [Specification]
1	B	-
2	B	-
3	R	-
4	BR	-
5	GR	-
6	Y	-
7	V	-
8	W	-

Connector No.	M53
Connector Name	COMBINATION METER
Connector Type	TH40FW-NH

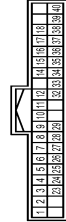

Terminal No.	Color Of Wire	Signal Name [Specification]
1	W	BATTERY POWER SUPPLY
2	BG	IGNITION SIGNAL
3	GR	VEHICLE SPEED SIGNAL (2-PULSE)
4	R	VEHICLE SPEED SIGNAL (8-PULSE)
5	B	ILLUMINATION CONTROL SIGNAL
6	B	METER CONTROL SWITCH SIGNAL
7	SB	ENTER SWITCH SIGNAL
8	LG	SELECT SWITCH SIGNAL
9	G	ILLUMINATION CONTROL SWITCH SIGNAL (+)
10	GR	ILLUMINATION CONTROL SWITCH SIGNAL (-)
11	L	TRIP RESET SWITCH SIGNAL
12	B	GROUND
14	L	CANH
15	P	CAN-L
16	R	AIR BAG SIGNAL
17	G	LED HEADLAMP (RH) WARNING SIGNAL
18	V	LED HEADLAMP (LH) WARNING SIGNAL
23	B	GROUND
24	B	FUEL LEVEL SENSOR GROUND
25	W	ALTERNATOR SIGNAL
26	V	PARKING BRAKE SWITCH SIGNAL
27	V	BRAKE FLUID LEVEL SWITCH SIGNAL
28	G	SECURITY SIGNAL
29	L	WASHER LEVEL SWITCH SIGNAL
32	G	PADDLE SHIFTER SHIFT DOWN SIGNAL
33	BG	PADDLE SHIFTER SHIFT UP SIGNAL
34	G	FUEL LEVEL SENSOR SIGNAL
35	W	SEAT BELT BUCKLE SWITCH SIGNAL (DRIVER SEAT)
36	G	PASSENGER SEAT BELT WARNING SIGNAL
37	G	NON-MANUAL MODE SIGNAL
38	V	MANUAL MODE SHIFT DOWN SIGNAL
39	L	MANUAL MODE SHIFT UP SIGNAL
40	W	MANUAL MODE SIGNAL

Connector No.	M104
Connector Name	REMOTE KEYLESS ENTRY RECEIVER
Connector Type	TH40FW-NH



Terminal No.	Color Of Wire	Signal Name [Specification]
1	B	GROUND
2	BR	SIGNAL OUTPUT
3	GR	RSSI
4	R	BATTERY

Connector No.	M107
Connector Name	ECM
Connector Type	IRH4FGY-R2B-R-RH-Z



Terminal No.	Color Of Wire	Signal Name [Specification]
97	R	ACCELERATOR PEDAL POSITION SENSOR 1
98	Y	ACCELERATOR PEDAL POSITION SENSOR 2
99	G	SENSOR POWER SUPPLY (ACCELERATOR PEDAL POSITION SENSOR 1)
100	W	SENSOR GROUND (ACCELERATOR PEDAL POSITION SENSOR 1)
101	SB	ASC2 STEERING SWITCH
102	P	FUEL TANK PRESSURE SENSOR
103	L	SENSOR POWER SUPPLY (ACCELERATOR PEDAL POSITION SENSOR 2)
104	B	SENSOR GROUND (WITH ICC)
104	BR	SENSOR GROUND (WITH ICC)
105	LG	REFRIGERANT PRESSURE SENSOR
106	P	FUEL TANK TEMPERATURE SENSOR
107	BG	AVCC2 PDPRES/TPRES
108	Y	ASC2 SW
109	BR	TRANSMISSION RANGE SWITCH
110	V	ENGINE SPEED SIGNAL OUTPUT
112	V	GNDA PDPRES/TPRES

A
B
C
D
E
F
G
H
I
J
L
M
N
O
P

SEC

SECURITY CONTROL SYSTEM

< WIRING DIAGRAM >

[WITH INTELLIGENT KEY SYSTEM]

SECURITY CONTROL SYSTEM

113	P	CAN COMMUNICATION LINE
114	L	CAN COMMUNICATION LINE
117	V	DATA LINK CONNECTOR
121	G	EVAP CANISTER VENT CONTROL VALVE
122	P	STOP LAMP SWITCH
123	B	ECM GROUND
124	B	ECM GROUND
125	SB	POWER SUPPLY FOR ECM
126	BR	AS/D BRAKE SWITCH
127	B	ECM GROUND
128	B	ECM GROUND

Connector No.	M117
Connector Name	WIRE TO WIRE
Connector Type	TH80FW-CS16-TM4

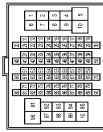

Terminal No.	Color Of Wire	Signal Name (Specification)
1	Y	-
3	Y	-
6	R	-
7	W	-
8	V	-
11	R	-
12	G	-
13	W	-
14	L	-
15	R	- [Without ADAS]
17	GR	- [With ADAS]
18	P	-
19	BR	-
20	GR	-
21	Y	-
22	LG	-
23	R	-
24	EG	-
25	EG	-
26	W	-
28	V	-
29	P	-

30	B	-
31	G	-
32	Y	-
40	SHIELD	-
41	R	-
42	V	-
45	SB	-
46	BG	- [With heated seat]
47	G	- [With climate controlled seat]
48	GR	- [With heated seat]
49	BG	-
50	LG	-
51	SB	-
52	Y	-
53	W	-
56	B	-
57	G	-
58	R	-
59	W	-
61	LG	-
62	V	-
63	R	-
64	SB	-
65	LG	-
66	L	-
67	Y	-
68	SB	-
69	B	-
71	L	-
72	L	-
73	P	-
74	B	-
75	L	-
76	SHIELD	-
77	G	-
78	R	-
79	L	-
80	G	-
81	BG	-
82	BR	-
83	GR	-
84	V	-
85	LG	-
86	V	-
87	R	-
88	Y	-
89	BR	-
90	L	-

91	Y	-
93	G	- [With heated seat]
93	W	- [With climate controlled seat]
94	V	-
96	W	-
97	Y	-
98	BR	-
99	G	-
100	Y	-

Connector No.	M120
Connector Name	BCM (BODY CONTROL MODULE)
Connector Type	TH40FB-NH

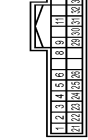

Terminal No.	Color Of Wire	Signal Name (Specification)
1	G	RR WINDOW DEFG RLY CONT
2	BG	COMBI SW INPUT 5
3	SB	COMBI SW INPUT 4
4	L	COMBI SW INPUT 3
5	G	COMBI SW INPUT 2
6	P	COMBI SW INPUT 1
8	V	POWER WINDOW SW COMM
9	P	STOP LAMP SW 1
11	R	RAIN SENSOR SERIAL LINK
14	W	OPTICAL SENSOR
16	SB	DIMMER SIGNAL
17	Y	SENSOR PWR SPLY
18	B	RECEIVER / SENSOR GND
19	V	TURN SIG RH OUTPUT (FRONT)
20	G	TURN SIG LH OUTPUT (FRONT)
21	P	NATS ANT AMP
22	GR	KYLS ENT RECEIVER RSSI
23	G	SECURITY INDCONT
24	L	DONGLE LINK
25	G	NATS ANT AMP
26	G	W-KEY IDENTIFICATION
28	G	HAZARD SW
30	W	TR LID OPEN SW
31	O	DR DOOR UNLK SENSOR
32	BR	COMBI SW OUTPUT 5

33	R	COMBI SW OUTPUT 4
34	V	COMBI SW OUTPUT 3
35	Y	COMBI SW OUTPUT 2
36	LG	COMBI SW OUTPUT 1
37	R	POSITION
39	L	CAN-H
40	P	CAN-L

Connector No.	M121
Connector Name	BCM (BODY CONTROL MODULE)
Connector Type	FEA19FB-FH46-SA



Terminal No.	Color Of Wire	Signal Name (Specification)
41	W	TR KEY CYLINDER SW
42	R	TRUNK LID OPEN/CLOSE STATUS
44	V	TR LID OP CANCEL SW
45	GR	PASSENGER DOOR SW
46	BR	REAR RH DOOR SW
47	LG	DRIVER DOOR SW
48	P	REAR LH DOOR SW
49	SB	TR ROOM LAMP CONT
51	BG	TR LID OPEN REQ SW
53	LG	TRUNK LID OPEN REQUEST
55	BR	RR DOOR UNLK OUTPUT

SECURITY CONTROL SYSTEM

< WIRING DIAGRAM >

[WITH INTELLIGENT KEY SYSTEM]

SECURITY CONTROL SYSTEM

Connector No.	M122
Connector Name	BCM (BODY CONTROL MODULE)
Connector Type	FEA09FW-FH4G-SA



36	57	58	59	60	61	62	63
64	65	66	67	68	69	70	

Terminal No.	Color Of Wire	Signal Name [Specification]
56	R	INT ROOM LAMP PWR SPLY
57	R	BAT (USE)
58	L	SENG CANCEL SW
59	G	PASS DOOR UNLK OUTPUT
60	G	TURN SIG LH OUTPUT (SIDE, REAR)
61	V	TURN SIG RH OUTPUT (SIDE, REAR)
62	V	STEP LAMP CONT
63	L	ROOM LAMP-TIMER CONT
65	V	ALL DOOR FL LID LOCK OUTPUT
66	LG	DR DOOR FL LID UNLK OUTPUT
67	B	GND
68	O	PW PWR SPLY (IGN)
69	Y	PW PWR SPLY (BAT)
70	W	BAT (FL)

Connector No.	M123
Connector Name	BCM (BODY CONTROL MODULE)
Connector Type	TH40FW-NH



1	2	3	4	5	6	7	8	9	10	11	12	13	14	15	16	17	18	19	20	21	22	23	24	25	26	27	28	29	30	31	32	33	34	35	36	37	38	39	40	41	42	43	44	45	46	47	48	49	50	51	52	53	54	55	56	57	58	59	60	61	62	63	64	65	66	67	68	69	70	71	72	73	74	75	76	77	78	79	80	81	82	83	84	85	86	87	88	89	90	91	92	93	94	95	96	97	98	99	100	101	102	103	104	105	106	107	108	109	110	111	112	113	114	115	116	117	118	119	120	121	122	123	124	125	126	127	128	129	130	131	132	133	134	135	136	137	138	139	140	141	142	143	144	145	146	147	148	149	150	151	152	153	154	155	156	157	158	159	160	161	162	163	164	165	166	167	168	169	170	171	172	173	174	175	176	177	178	179	180	181	182	183	184	185	186	187	188	189	190	191	192	193	194	195	196	197	198	199	200
---	---	---	---	---	---	---	---	---	----	----	----	----	----	----	----	----	----	----	----	----	----	----	----	----	----	----	----	----	----	----	----	----	----	----	----	----	----	----	----	----	----	----	----	----	----	----	----	----	----	----	----	----	----	----	----	----	----	----	----	----	----	----	----	----	----	----	----	----	----	----	----	----	----	----	----	----	----	----	----	----	----	----	----	----	----	----	----	----	----	----	----	----	----	----	----	----	----	----	-----	-----	-----	-----	-----	-----	-----	-----	-----	-----	-----	-----	-----	-----	-----	-----	-----	-----	-----	-----	-----	-----	-----	-----	-----	-----	-----	-----	-----	-----	-----	-----	-----	-----	-----	-----	-----	-----	-----	-----	-----	-----	-----	-----	-----	-----	-----	-----	-----	-----	-----	-----	-----	-----	-----	-----	-----	-----	-----	-----	-----	-----	-----	-----	-----	-----	-----	-----	-----	-----	-----	-----	-----	-----	-----	-----	-----	-----	-----	-----	-----	-----	-----	-----	-----	-----	-----	-----	-----	-----	-----	-----	-----	-----	-----	-----	-----	-----	-----	-----	-----

Terminal No.	Color Of Wire	Signal Name [Specification]
71	ER	KYLS ENT RECEIVER COMM
72	B	OUTS HD LAMP OUTPUT
73	V	ON IND
75	G	DR DOOR REQ SW
76	BR	PUSH SW
78	BR	DRIVER DOOR ANT+

79	SB	DRIVER DOOR ANT-
80	LG	PASSENGER DOOR ANT+
81	V	PASSENGER DOOR ANT-
82	V	REAR BMRP ANT+
83	SB	REAR BMRP ANT-
84	BR	ROOM ANT+
85	Y	ROOM ANT-
86	R	ROOM ANT2+
87	G	ROOM ANT2-
88	V	TRUNK ROOM ANT+
89	SB	TRUNK ROOM ANT-
90	R	PUSHBTN IGN SW ILL PWR
91	GR	LOCK IND
92	B	PUSHBTN IGN SW ILL GND
93	V	L-KEY WARN BUZZER
96	SB	ACC RELAY COAT
97	SB	STARTER RELAY COAT
98	B	IGN RELAY (P/B) CONT
99	R	IGN RELAY (P/B) CONT
100	SB	PASS DOOR REQ SW
102	BR	PIN POSITION
104	GR	AT SHFT SELECT PWR SPLY
105	R	STOP LAMP SW 2
106	B	BLWR RELAY CONT
109	Y	ACC IND
110	R	RECEIVER PWR SPLY

Connector No.	M130
Connector Name	NATS ANTENNA-AMP
Connector Type	TH40FW-NH



1	2	3	4
---	---	---	---

Terminal No.	Color Of Wire	Signal Name [Specification]
1	L	BAT
2	P	CLK
3	G	DATA
4	B	GND

Connector No.	M131
Connector Name	INSIDE KEY ANTENNA (INSTRUMENT CENTER)
Connector Type	FK02FL



1	2
---	---

Terminal No.	Color Of Wire	Signal Name [Specification]
1	BR	ANT+
2	Y	ANT-

Connector No.	M137
Connector Name	AT SHFT SELECTOR
Connector Type	TK10FW



1	2	3	4
5	6	7	8

Terminal No.	Color Of Wire	Signal Name [Specification]
1	W	-
2	V	-
3	L	-
4	B	-
5	G	-
6	SB	-
7	GR	-
8	R	-

Connector No.	M145
Connector Name	INSIDE KEY ANTENNA (CONSOLE)
Connector Type	FK02FL



1	2
---	---

Terminal No.	Color Of Wire	Signal Name [Specification]
1	R	ANT+
2	G	ANT-

Connector No.	M160
Connector Name	ECM
Connector Type	MA855FB-MEB10-LHZ



1	2	3	4	5	6	7	8	9	10	11	12	13	14	15	16	17	18	19	20	21	22	23	24	25	26	27	28	29	30	31	32	33	34	35	36	37	38	39	40	41	42	43	44	45	46	47	48	49	50	51	52	53	54	55	56	57	58	59	60	61	62	63	64	65	66	67	68	69	70	71	72	73	74	75	76	77	78	79	80	81	82	83	84	85	86	87	88	89	90	91	92	93	94	95	96	97	98	99	100
---	---	---	---	---	---	---	---	---	----	----	----	----	----	----	----	----	----	----	----	----	----	----	----	----	----	----	----	----	----	----	----	----	----	----	----	----	----	----	----	----	----	----	----	----	----	----	----	----	----	----	----	----	----	----	----	----	----	----	----	----	----	----	----	----	----	----	----	----	----	----	----	----	----	----	----	----	----	----	----	----	----	----	----	----	----	----	----	----	----	----	----	----	----	----	----	----	----	----	-----

Terminal No.	Color Of Wire	Signal Name [Specification]
111	W	FUEL INJECTOR DRIVER POWER SUPPLY
112	W	FUEL INJECTOR DRIVER POWER SUPPLY
114	B	ECM GROUND
115	B	ECM GROUND
120	G	EVAP CANISTER VENT CONTROL VALVE
122	V	THROTTLE CONTROL MOTOR RELAY
123	BG	THROTTLE CONTROL MOTOR RELAY
125	P	FUEL PUMP CONTROL MODULE (FPCM)
126	Y	ACCELERATOR PEDAL POSITION SENSOR 2
128	SB	ASCD STEERING SWITCH
129	B	SENSOR GROUND (Without ICC)
130	BR	SENSOR GROUND (With ICC)
130	Y	SENSOR GROUND
131	L	SENSOR POWER SUPPLY
133	BG	SENSOR POWER SUPPLY
134	P	FUEL TANK TEMPERATURE SENSOR
136	R	ACCELERATOR PEDAL POSITION SENSOR 1
137	G	SENSOR POWER SUPPLY

A
B
C
D
E
F
G
H
I
J
K
L
M
N
O
P

SEC

SECURITY CONTROL SYSTEM

[WITH INTELLIGENT KEY SYSTEM]

< WIRING DIAGRAM >

SECURITY CONTROL SYSTEM

138	P	BATTERY CURRENT SENSOR
139	BG	BATTERY TEMPERATURE SENSOR
140	W	SENSOR GROUND
141	G	IGNITION SWITCH
142	GR	FUEL PUMP CONTROL MODULE (FPCM) CHECK
143	P	FUEL TANK PRESSURE SENSOR
144	LG	REFRIGERANT PRESSURE SENSOR
146	L	CAN COMMUNICATION LINE
147	BR	ASD BRAKE SWITCH
150	V	SENSOR GROUND
151	P	CAN COMMUNICATION LINE
156	W	POWER SUPPLY FOR ECM (BACK-UP)
159	P	STOP LAMP SWITCH
161	Y	EMS COMMUNICATION LINE
163	W	ECM RELAY (SELF SHUT-OFF)
166	BG	ENGINE COMMUNICATION LINE
169	V	ENGINE SPEED SIGNAL OUTPUT
171	SB	POWER SUPPLY FOR ECM
172	SB	POWER SUPPLY FOR ECM
173	R	THROTTLE CONTROL MOTOR POWER SUPPLY
174	B	ECM GROUND
175	B	ECM GROUND

Connector No.	M165
Connector Name	DONGLE UNIT
Connector Type	INS08FBR-CS

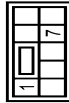

Terminal Color Of Wire	Signal Name [Specification]
1 B	GND
7 L	INTERFACE

Connector No.	M182
Connector Name	DATA LINK CONNECTOR
Connector Type	BD16FW

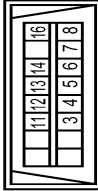

Terminal Color Of Wire	Signal Name [Specification]
3 LG	M-CAN L
4 B	EARTH
5 B	EARTH
6 L	CAN-H
7 V	KLIVE
8 LG	IGN SW
11 SB	M-CAN H
12 P	CAN-L
13 L	CAN-L
14 P	CAN-L
16 W	POWER

Connector No.	M221
Connector Name	WIRE TO WIRE
Connector Type	M03FW-LC



Terminal Color Of Wire	Signal Name [Specification]
1 W	-
2 R	-
3 W	-

Connector No.	M222
Connector Name	WIRE TO WIRE
Connector Type	M03MW-LC



Terminal Color Of Wire	Signal Name [Specification]
1 W	-
2 R	-
3 Y	-

Connector No.	T4
Connector Name	TRUNK LID OPENER REQUEST SWITCH
Connector Type	TK02MBR-P



Terminal Color Of Wire	Signal Name [Specification]
1 P	-
2 L	-

Connector No.	T6
Connector Name	TRUNK KEY CYLINDER SWITCH
Connector Type	TK03FW



Terminal Color Of Wire	Signal Name [Specification]
1 L	-
2 W	-

Connector No.	T13
Connector Name	WIRE TO WIRE
Connector Type	NS16FW-CS

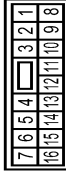

Terminal Color Of Wire	Signal Name [Specification]
1 Y	-
2 G	-
3 P	-
5 W	-
6 R	-
7 G	-
8 O	-
9 V	-
10 L	-
11 W	-
12 B	-
13 R	-
14 L	-
15 P	-

JRKWD9051GB



SECURITY CONTROL SYSTEM

< WIRING DIAGRAM >

[WITH INTELLIGENT KEY SYSTEM]

SECURITY CONTROL SYSTEM

Connector No.	T1-4
Connector Name	TRUNK CLOSURE ASSEMBLY
Connector Type	NS08FW-GS

Terminal No.	Color Of Wire	Signal Name [Specification]
1	G	-
2	L	-
3	P	-
4	P	-
5	Y	-
6	R	-

JRKWD9052GB

A
B
C
D
E
F
G
H
I
J
L
M
N
O
P

SEC

DIAGNOSIS AND REPAIR WORK FLOW

< BASIC INSPECTION >

[WITH INTELLIGENT KEY SYSTEM]

BASIC INSPECTION

DIAGNOSIS AND REPAIR WORK FLOW

Work Flow

INFOID:000000011255702

OVERALL SEQUENCE

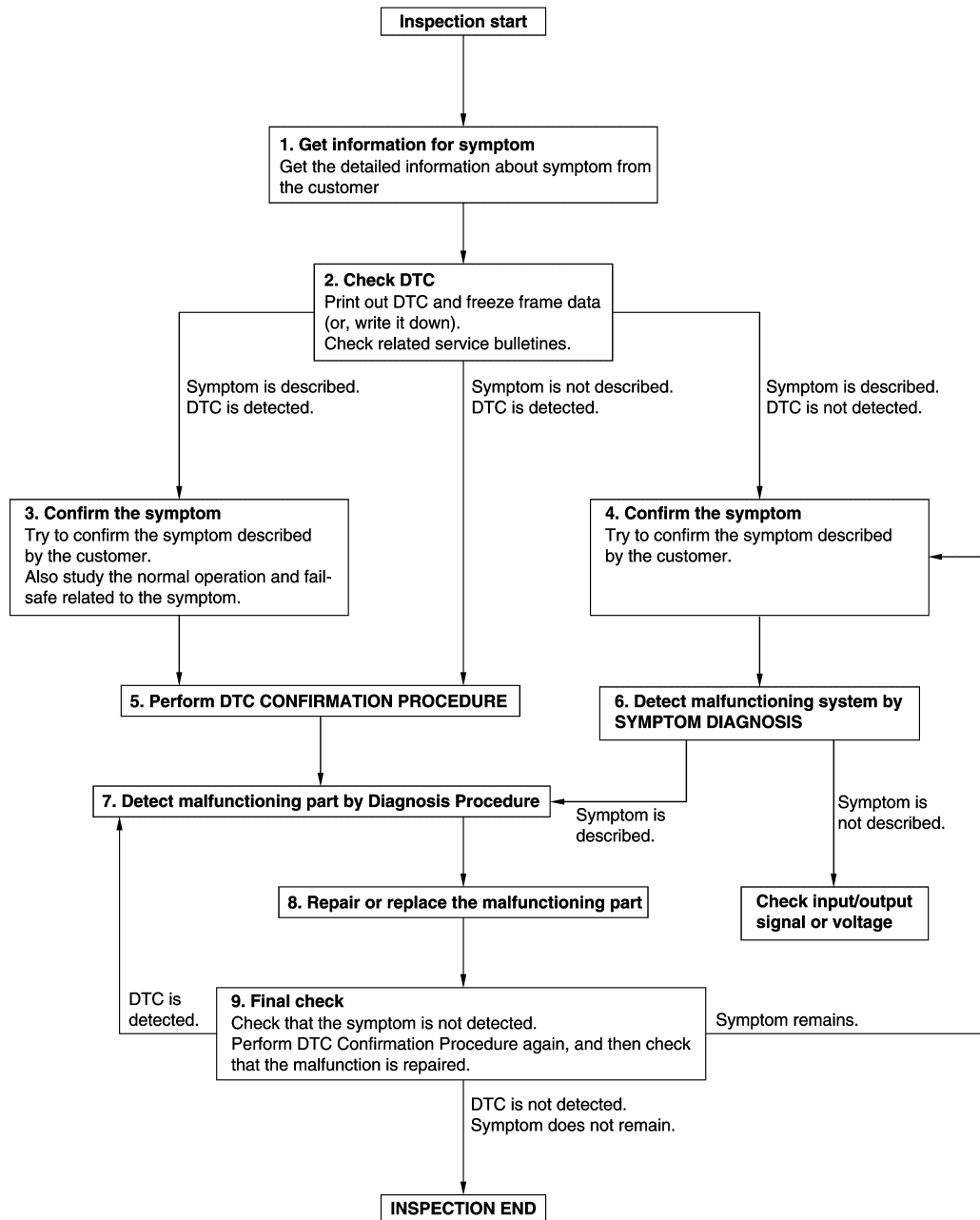

JMKIA8652GB

DETAILED FLOW

DIAGNOSIS AND REPAIR WORK FLOW

[WITH INTELLIGENT KEY SYSTEM]

< BASIC INSPECTION >

1.GET INFORMATION FOR SYMPTOM

1. Get detailed information from the customer about the symptom (the condition and the environment when the incident/malfunction occurs).
2. Check operation condition of the function that is malfunctioning.

>> GO TO 2.

2.CHECK DTC

1. Check DTC.
2. Perform the following procedure if DTC is detected.
 - Record DTC and freeze frame data (Print them out using CONSULT.)
 - Erase DTC.
 - Study the relationship between the cause detected by DTC and the symptom described by the customer.
3. Check related service bulletins for information.

Are any symptoms described and any DTC detected?

Symptom is described, DTC is detected>>GO TO 3.

Symptom is described, DTC is not detected>>GO TO 4.

Symptom is not described, DTC is detected>>GO TO 5.

3.CONFIRM THE SYMPTOM

Try to confirm the symptom described by the customer.

Also study the normal operation and fail-safe related to the symptom.

Verify relation between the symptom and the condition when the symptom is detected.

>> GO TO 5.

4.CONFIRM THE SYMPTOM

Try to confirm the symptom described by the customer.

Verify relation between the symptom and the condition when the symptom is detected.

>> GO TO 6.

5.PERFORM DTC CONFIRMATION PROCEDURE

Perform DTC CONFIRMATION PROCEDURE for the detected DTC, and then check that DTC is detected again. At this time, always connect CONSULT to the vehicle, and check self diagnostic results in real time. If two or more DTCs are detected, refer to [BCS-54. "DTC Inspection Priority Chart"](#) and determine trouble diagnosis order.

NOTE:

- Freeze frame data is useful if the DTC is not detected.
- Perform Component Function Check if DTC CONFIRMATION PROCEDURE is not included on Service Manual. This simplified check procedure is an effective alternative though DTC cannot be detected during this check.

If the result of Component Function Check is NG, it is the same as the detection of DTC by DTC CONFIRMATION PROCEDURE.

Is DTC detected?

YES >> GO TO 7.

NO >> Check according to [GI-44. "Intermittent Incident"](#).

6.DETECT MALFUNCTIONING SYSTEM BY SYMPTOM DIAGNOSIS

Detect malfunctioning system according to SYMPTOM DIAGNOSIS based on the confirmed symptom in step 4, and determine the trouble diagnosis order based on possible causes and symptom.

Is the symptom described?

YES >> GO TO 7.

NO >> Monitor input data from related sensors or check voltage of related module terminals using CONSULT.

7.DETECT MALFUNCTIONING PART BY DIAGNOSIS PROCEDURE

DIAGNOSIS AND REPAIR WORK FLOW

[WITH INTELLIGENT KEY SYSTEM]

< BASIC INSPECTION >

Inspect according to Diagnosis Procedure of the system.

Is malfunctioning part detected?

YES >> GO TO 8.

NO >> Check according to [GI-44. "Intermittent Incident"](#).

8. REPAIR OR REPLACE THE MALFUNCTIONING PART

1. Repair or replace the malfunctioning part.
2. Reconnect parts or connectors disconnected during Diagnosis Procedure again after repair and replacement.
3. Check DTC. If DTC is detected, erase it.

>> GO TO 9.

9. FINAL CHECK

When DTC is detected in step 2, perform DTC CONFIRMATION PROCEDURE again, and then check that the malfunction is repaired securely.

When symptom is described by the customer, refer to confirmed symptom in step 3 or 4, and check that the symptom is not detected.

Is DTC detected and does symptom remain?

YES-1 >> DTC is detected: GO TO 7.

YES-2 >> Symptom remains: GO TO 4.

NO >> Before returning the vehicle to the customer, always erase DTC.

ADDITIONAL SERVICE WHEN REPLACING CONTROL UNIT

< BASIC INSPECTION >

[WITH INTELLIGENT KEY SYSTEM]

ADDITIONAL SERVICE WHEN REPLACING CONTROL UNIT

ECM

ECM : Description

INFOID:0000000011255703

Performing the following procedure can automatically activate recommunication of ECM and BCM, but only when the ECM is replaced with a new one*.

*: New one means a virgin ECM that has never been energized on-board.

(In this step, initialization procedure by CONSULT is not necessary)

NOTE:

- When registering new Key IDs or replacing the ECM that is not brand new, refer to CONSULT Operation Manual NATS-IVIS/NVIS.
- If multiple keys are attached to the key holder, separate them before beginning work.
- Distinguish keys with unregistered key IDs from those with registered IDs.

ECM : Work Procedure

INFOID:0000000011255704

1.PERFORM ECM RECOMMUNICATING FUNCTION

1. Install ECM.
2. Contact backside of registered Intelligent key* to push-button ignition switch, then turn power supply position to ON.
*: To perform this step, use the key that is used before performing ECM replacement.
3. Maintain power supply position in the ON position for at least 5 seconds.
4. Turn power supply position to OFF.
5. Check that the engine starts.

>> GO TO 2.

2.PERFORM ADDITIONAL SERVICE WHEN REPLACING ECM

Perform the following procedure.

- VQ37VHR: [EC-150, "Work Procedure"](#)
- VK56VD: [EC-701, "Work Procedure"](#)

>> END

BCM

BCM : Description

INFOID:0000000011255705

BEFORE REPLACEMENT

When replacing BCM, save or print current vehicle specification with CONSULT configuration before replacement.

NOTE:

If "READ CONFIGURATION" can not be used, use the "WRITE CONFIGURATION - Manual selection" after replacing BCM.

AFTER REPLACEMENT

CAUTION:

When replacing BCM, always perform "WRITE CONFIGURATION" with CONSULT. Or not doing so, BCM control function does not operate normally.

- Complete the procedure of "WRITE CONFIGURATION" in order.
- Configuration is different for each vehicle model. Confirm configuration of each vehicle model.
- If you set incorrect "WRITE CONFIGURATION", incidents might occur.

NOTE:

When replacing BCM, perform the system initialization (NATS) (if equipped).

BCM : Work Procedure

INFOID:0000000011255706

1.SAVING VEHICLE SPECIFICATION

ADDITIONAL SERVICE WHEN REPLACING CONTROL UNIT

< BASIC INSPECTION >

[WITH INTELLIGENT KEY SYSTEM]

ⓅCONSULT Configuration

Perform "READ CONFIGURATION" to save or print current vehicle specification. Refer to [BCS-76. "CONFIGURATION \(BCM\) : Description"](#).

NOTE:

If "READ CONFIGURATION" can not be used, use the "WRITE CONFIGURATION - Manual selection" after replacing BCM.

>> GO TO 2.

2.REPLACE BCM

Replace BCM. Refer to [BCS-91, "Removal and Installation"](#).

>> GO TO 3.

3.WRITING VEHICLE SPECIFICATION

ⓅCONSULT Configuration

Perform "WRITE CONFIGURATION - Config file" or "WRITE CONFIGURATION - Manual selection" to write vehicle specification. Refer to [BCS-76. "CONFIGURATION \(BCM\) : Work Procedure"](#).

>> GO TO 4.

4.INITIALIZE BCM (NATS) (IF EQUIPPED)

Perform BCM initialization. (NATS)

>> WORK END

DTC/CIRCUIT DIAGNOSIS

P1610 LOCK MODE

Description

INFOID:0000000011255707

ECM forcibly switches to the mode that inhibits engine start, when engine start operation is performed 5 times or more while communication between ECM and BCM is not normal.

DTC Logic

INFOID:0000000011255708

DTC DETECTION LOGIC

NOTE:

If DTC P1610 is displayed with other DTC (for BCM or ENGINE), first perform the trouble diagnosis for other DTC.

DTC No.	Trouble diagnosis name	DTC detecting condition	Possible cause
P1610	LOCK MODE	When ECM detects a communication malfunction between ECM and BCM 5 times or more.	—

DTC CONFIRMATION PROCEDURE

1. PERFORM DTC CONFIRMATION PROCEDURE

1. Turn ignition switch ON.
2. Check DTC in "Self Diagnostic Result" mode of "ENGINE" using CONSULT.

Is DTC detected?

- YES >> Go to [SEC-57. "Diagnosis Procedure"](#).
- NO >> INSPECTION END

Diagnosis Procedure

INFOID:0000000011255709

1. CHECK ENGINE START FUNCTION

1. Check that DTC except for DTC P1610 is not detected.
If detected, erase the DTC after fixing.
2. Turn ignition switch OFF.
3. Contact the registered Intelligent Key backside to push-button ignition switch and wait 5 seconds.
4. Turn ignition switch ON.
5. Turn ignition switch OFF and wait 5 seconds.
6. Repeat steps 3 and 5 twice (a total of 3 times).
7. Check that engine can start.

>> INSPECTION END



P1611 ID DISCORD, IMMU-ECM

< DTC/CIRCUIT DIAGNOSIS >

[WITH INTELLIGENT KEY SYSTEM]

P1611 ID DISCORD, IMMU-ECM

DTC Logic

INFOID:000000011255710

DTC DETECTION LOGIC

NOTE:

- If DTC P1611 is displayed with DTC U1000 (for BCM), first perform the trouble diagnosis for DTC U1000. Refer to [BCS-79, "DTC Logic"](#).
- If DTC P1611 is displayed with DTC U1010 (for BCM), first perform the trouble diagnosis for DTC U1010. Refer to [BCS-80, "DTC Logic"](#).

DTC No.	Trouble diagnosis name	DTC detecting condition	Possible cause
P1611	ID DISCORD, IMMU-ECM	The ID verification results between BCM and ECM are NG.	<ul style="list-style-type: none">• Harness or connectors (The CAN communication line is open or shorted.)• BCM• ECM

DTC CONFIRMATION PROCEDURE

1.PERFORM DTC CONFIRMATION PROCEDURE

1. Turn ignition switch ON.
2. Check DTC in "Self Diagnostic Result" mode of "ENGINE" using CONSULT.

Is DTC detected?

- YES >> Go to [SEC-58, "Diagnosis Procedure"](#).
NO >> INSPECTION END

Diagnosis Procedure

INFOID:000000011255711

1.PERFORM INITIALIZATION

Perform initialization of BCM and reregistration of all Intelligent Keys using CONSULT.

Can the system be initialized and can the engine be started with reregistered Intelligent Key?

- YES >> INSPECTION END
NO >> GO TO 2.

2.CHECK SELF DIAGNOSTIC RESULT

1. Select "Self Diagnostic Result" mode of "ENGINE" using CONSULT.
2. Erase DTC.
3. Perform DTC CONFIRMATION PROCEDURE for DTC P1611. Refer to [SEC-58, "DTC Logic"](#).

Is DTC detected?

- YES >> GO TO 3.
NO >> INSPECTION END

3.REPLACE BCM

1. Replace BCM. Refer to [BCS-91, "Removal and Installation"](#).
2. Perform initialization of BCM and registration of all Intelligent Keys using CONSULT.

Can the system be initialized and can the engine be started with registered Intelligent Key?

- YES >> INSPECTION END
NO >> GO TO 4.

4.REPLACE ECM

1. Replace ECM. Refer to [EC-543, "Removal and Installation"](#) (VQ37VHR), [EC-1130, "Removal and Installation"](#) (VK56VD).
2. Perform "ADDITIONAL SERVICE WHEN REPLACING ECM". Refer to [EC-150, "Work Procedure"](#) (VQ37VHR), [EC-701, "Work Procedure"](#) (VK56VD).

>> INSPECTION END

P1612 CHAIN OF ECM-IMMU

[WITH INTELLIGENT KEY SYSTEM]

< DTC/CIRCUIT DIAGNOSIS >

P1612 CHAIN OF ECM-IMMU

DTC Logic

INFOID:000000011255712

DTC DETECTION LOGIC

NOTE:

- If DTC P1612 is displayed with DTC U1000 (for BCM), first perform the trouble diagnosis for DTC U1000. Refer to [BCS-79, "DTC Logic"](#).
- If DTC P1612 is displayed with DTC U1010 (for BCM), first perform the trouble diagnosis for DTC U1010. Refer to [BCS-80, "DTC Logic"](#).

DTC No.	Trouble diagnosis name	DTC detecting condition	Possible cause
P1612	CHAIN OF ECM-IMMU	Inactive communication between ECM and BCM	<ul style="list-style-type: none">• Harness or connectors (The CAN communication line is open or shorted.)• BCM• ECM

DTC CONFIRMATION PROCEDURE

1. PERFORM DTC CONFIRMATION PROCEDURE

1. Turn ignition switch ON.
2. Check DTC in "Self Diagnostic Result" mode of "ENGINE" using CONSULT.

Is DTC detected?

- YES >> Go to [SEC-59, "Diagnosis Procedure"](#).
NO >> INSPECTION END

Diagnosis Procedure

INFOID:000000011255713

1. REPLACE BCM

1. Replace BCM. Refer to [BCS-91, "Removal and Installation"](#).
2. Perform initialization of BCM and registration of all Intelligent Keys using CONSULT.

Does the engine start?

- YES >> INSPECTION END
NO >> GO TO 2.

2. REPLACE ECM

1. Replace ECM. Refer to [EC-543, "Removal and Installation"](#) (VQ37VHR), [EC-1130, "Removal and Installation"](#) (VK56VD).
2. Perform "ADDITIONAL SERVICE WHEN REPLACING ECM". Refer to [EC-150, "Work Procedure"](#) (VQ37VHR), [EC-701, "Work Procedure"](#) (VK56VD).

>> INSPECTION END

P1614 CHAIN OF IMMU-KEY

< DTC/CIRCUIT DIAGNOSIS >

[WITH INTELLIGENT KEY SYSTEM]

P1614 CHAIN OF IMMU-KEY

DTC Logic

INFOID:000000011255714

DTC DETECTION LOGIC

DTC No.	Trouble diagnosis name	DTC detecting condition	Possible cause
P1614	CHAIN OF IMMU-KEY	Inactive communication between NATS antenna amp. and BCM	<ul style="list-style-type: none">• Harness or connectors (NATS antenna amp. circuit is open or shorted.)• NATS antenna amp.• IPDM E/R

DTC CONFIRMATION PROCEDURE

1.PERFORM DTC CONFIRMATION PROCEDURE 1

1. Contact Intelligent Key backside to push-button ignition switch.
2. Check DTC in "Self Diagnostic Result" mode of "ENGINE" using CONSULT.

Is DTC detected?

- YES >> Go to [SEC-60. "Diagnosis Procedure"](#).
NO >> GO TO 2.

2.PERFORM DTC CONFIRMATION PROCEDURE 2

1. Press the push-button ignition switch.
2. Check DTC in "Self Diagnostic Result" mode of "ENGINE" using CONSULT.

Is DTC detected?

- YES >> Go to [SEC-60. "Diagnosis Procedure"](#).
NO >> INSPECTION END

Diagnosis Procedure

INFOID:000000011255715

1.CHECK FUSE

1. Turn ignition switch OFF.
2. Check that the following fuse in IPDM E/R is not blown.

Signal name	Fuse No.
Battery power supply	51

Is the fuse fusing?

- YES >> Replace the blown fuse after repairing the cause of blowing.
NO >> GO TO 2.

2.CHECK NATS ANTENNA AMP. POWER SUPPLY

1. Disconnect NATS antenna amp. connector.
2. Check voltage between NATS antenna amp. harness connector and ground.

(+)		(-)	Voltage (V) (Approx.)
NATS antenna amp.			
Connector	Terminal		
M130	1	Ground	Battery voltage

Is the inspection result normal?

- YES >> GO TO 4.
NO >> GO TO 3.

3.CHECK NATS ANTENNA AMP. POWER SUPPLY CIRCUIT

1. Disconnect IPDM E/R connector.
2. Check continuity between IPDM E/R harness connector and NATS antenna amp. connector.

P1614 CHAIN OF IMMU-KEY

[WITH INTELLIGENT KEY SYSTEM]

< DTC/CIRCUIT DIAGNOSIS >

IPDM E/R		NATS antenna amp.		Continuity
Connector	Terminal	Connector	Terminal	
E5	10	M130	1	Existed

3. Check continuity between IPDM E/R harness connector and ground.

IPDM E/R		Ground	Continuity
Connector	Terminal		
E5	10		Not existed

Is the inspection result normal?

YES >> Replace IPDM E/R. Refer to [PCS-34, "Removal and Installation"](#).

NO >> Repair or replace harness.

4. CHECK NATS ANTENNA AMP. OUTPUT SIGNAL 1

1. Connect NATS antenna amp. connector.
2. Disconnect BCM connector.
3. Check voltage between BCM harness connector and ground.

(+)		(-)	Voltage (V) (Approx.)
BCM			
Connector	Terminal		
M120	21	Ground	12

Is the inspection result normal?

YES >> GO TO 6.

NO >> GO TO 5.

5. CHECK NATS ANTENNA AMP. OUTPUT SIGNAL CIRCUIT 1

1. Disconnect NATS antenna amp. connector.
2. Check continuity between BCM harness connector and NATS antenna amp. connector.

BCM		NATS antenna amp.		Continuity
Connector	Terminal	Connector	Terminal	
M120	21	M130	2	Existed

3. Check continuity between BCM harness connector and ground.

BCM		Ground	Continuity
Connector	Terminal		
M120	21		Not existed

Is the inspection result normal?

YES >> Replace NATS antenna amp. Refer to [SEC-127, "Removal and Installation"](#).

NO >> Repair or replace harness.

6. CHECK NATS ANTENNA AMP. COMMUNICATION SIGNAL 1

1. Connect NATS antenna amp. connector.
2. Connect BCM connector.
3. Check voltage between BCM harness connector and ground using analog tester.

(+)		(-)	Condition	Voltage (V) (Approx.)
BCM				
Connector	Terminal			
M120	21	Ground	Contact Intelligent Key backside to push-button ignition switch, then turn ignition switch ON.	Just after pressing push-button ignition switch, pointer of analog tester should move.

P1614 CHAIN OF IMMU-KEY

[WITH INTELLIGENT KEY SYSTEM]

< DTC/CIRCUIT DIAGNOSIS >

Is the inspection result normal?

YES >> GO TO 7.

NO >> Replace NATS antenna amp. Refer to [SEC-127, "Removal and Installation"](#).

7. CHECK NATS ANTENNA AMP. OUTPUT SIGNAL 2

1. Disconnect BCM connector.
2. Check voltage between BCM harness connector and ground.

(+)		(-)	Voltage (V) (Approx.)
BCM			
Connector	Terminal	Ground	12
M120	25		

Is the inspection result normal?

YES >> GO TO 9.

NO >> GO TO 8.

8. CHECK NATS ANTENNA AMP. OUTPUT SIGNAL CIRCUIT 2

1. Disconnect NATS antenna amp. connector.
2. Check continuity between BCM harness connector and NATS antenna amp. connector.

BCM		NATS antenna amp.		Continuity
Connector	Terminal	Connector	Terminal	
M120	25	M130	3	Existed

3. Check continuity between BCM harness connector and ground.

BCM		Ground	Continuity
Connector	Terminal		
M120	25		Not existed

Is the inspection result normal?

YES >> Replace NATS antenna amp. Refer to [SEC-127, "Removal and Installation"](#).

NO >> Repair or replace harness.

9. CHECK NATS ANTENNA AMP. COMMUNICATION SIGNAL 2

1. Connect NATS antenna amp. connector.
2. Connect BCM connector.
3. Check voltage between BCM harness connector and ground using analog tester.

(+)		(-)	Condition	Voltage (V) (Approx.)
BCM				
Connector	Terminal	Ground	Contact Intelligent Key backside to push-button ignition switch, then turn ignition switch ON.	Just after pressing push-button ignition switch, pointer of analog tester should move.
M120	25			

Is the inspection result normal?

YES >> GO TO 10.

NO >> Replace NATS antenna amp. Refer to [SEC-127, "Removal and Installation"](#).

10. CHECK NATS ANTENNA AMP. GROUND CIRCUIT

1. Disconnect NATS antenna amp. connector.
2. Check continuity between NATS antenna amp. harness connector and ground.

NATS antenna amp.		Ground	Continuity
Connector	Terminal		
M130	4		Existed

P1614 CHAIN OF IMMU-KEY

[WITH INTELLIGENT KEY SYSTEM]

< DTC/CIRCUIT DIAGNOSIS >

Is the inspection result normal?

YES >> GO TO 11.

NO >> Repair or replace harness.

11.CHECK INTERMITTENT INCIDENT

Refer to [GI-44. "Intermittent Incident"](#).

>> INSPECTION END

A

B

C

D

E

F

G

H

I

J

SEC

L

M

N

O

P

B2192 ID DISCORD, IMMUECM

< DTC/CIRCUIT DIAGNOSIS >

[WITH INTELLIGENT KEY SYSTEM]

B2192 ID DISCORD, IMMUECM

DTC Logic

INFOID:000000011255716

DTC DETECTION LOGIC

NOTE:

- If DTC B2192 is displayed with DTC U1000, first perform the trouble diagnosis for DTC U1000. Refer to [BCS-79, "DTC Logic"](#).
- If DTC B2192 is displayed with DTC U1010, first perform the trouble diagnosis for DTC U1010. Refer to [BCS-80, "DTC Logic"](#).

DTC No.	Trouble diagnosis name	DTC detecting condition	Possible cause
B2192	ID DISCORD BCM-ECM	The ID verification results between BCM and ECM are NG.	<ul style="list-style-type: none">• Harness or connectors (The CAN communication line is open or shorted.)• BCM• ECM

DTC CONFIRMATION PROCEDURE

1.PERFORM DTC CONFIRMATION PROCEDURE

1. Turn ignition switch ON.
2. Check DTC in "Self Diagnostic Result" mode of "BCM" using CONSULT.

Is DTC detected?

- YES >> Go to [SEC-64, "Diagnosis Procedure"](#).
NO >> INSPECTION END

Diagnosis Procedure

INFOID:000000011255717

1.PERFORM INITIALIZATION

Perform initialization of BCM and reregistration of all Intelligent Keys using CONSULT.

Can the system be initialized and can the engine be started with reregistered Intelligent Key?

- YES >> INSPECTION END
NO >> GO TO 2.

2.CHECK SELF-DIAGNOSIS RESULT

1. Select "Self Diagnostic Result" mode of "BCM" using CONSULT.
2. Erase DTC.
3. Perform DTC CONFIRMATION PROCEDURE for DTC B2192. Refer to [SEC-64, "DTC Logic"](#).

Is DTC detected?

- YES >> GO TO 3.
NO >> INSPECTION END

3.REPLACE BCM

1. Replace BCM. Refer to [BCS-91, "Removal and Installation"](#).
2. Perform initialization of BCM and registration of all Intelligent Keys using CONSULT.

Can the system be initialized and can the engine be started with registered Intelligent Key?

- YES >> INSPECTION END
NO >> GO TO 4.

4.REPLACE ECM

1. Replace ECM. Refer to [EC-543, "Removal and Installation"](#) (VQ37VHR), [EC-1130, "Removal and Installation"](#) (VK56VD).
2. Perform "ADDITIONAL SERVICE WHEN REPLACING ECM". Refer to [EC-150, "Work Procedure"](#) (VQ37VHR), [EC-701, "Work Procedure"](#) (VK56VD).

>> INSPECTION END

B2193 CHAIN OF ECM-IMMU

< DTC/CIRCUIT DIAGNOSIS >

[WITH INTELLIGENT KEY SYSTEM]

B2193 CHAIN OF ECM-IMMU

DTC Logic

INFOID:000000011255718

DTC DETECTION LOGIC

NOTE:

- If DTC B2193 is displayed with DTC U1000, first perform the trouble diagnosis for DTC U1000. Refer to [BCS-79, "DTC Logic"](#).
- If DTC B2193 is displayed with DTC U1010, first perform the trouble diagnosis for DTC U1010. Refer to [BCS-80, "DTC Logic"](#).

DTC No.	Trouble diagnosis name	DTC detecting condition	Possible cause
B2193	CHAIN OF BCM-ECM	Inactive communication between BCM and ECM	<ul style="list-style-type: none">• Harness or connectors (The CAN communication line is open or shorted.)• BCM• ECM

DTC CONFIRMATION PROCEDURE

1. PERFORM DTC CONFIRMATION PROCEDURE

1. Turn ignition switch ON.
2. Check DTC in "Self Diagnostic Result" mode of "BCM" using CONSULT.

Is DTC detected?

- YES >> Go to [SEC-65, "Diagnosis Procedure"](#).
NO >> INSPECTION END

Diagnosis Procedure

INFOID:000000011255719

1. REPLACE BCM

1. Replace BCM. Refer to [BCS-91, "Removal and Installation"](#).
2. Perform initialization of BCM and registration of all Intelligent Keys using CONSULT.

Does the engine start?

- YES >> INSPECTION END
NO >> GO TO 2.

2. REPLACE ECM

1. Replace ECM. Refer to [EC-543, "Removal and Installation"](#) (VQ37VHR), [EC-1130, "Removal and Installation"](#) (VK56VD).
2. Perform "ADDITIONAL SERVICE WHEN REPLACING ECM". Refer to [EC-150, "Work Procedure"](#) (VQ37VHR), [EC-701, "Work Procedure"](#) (VK56VD).

>> INSPECTION END

A
B
C
D
E
F
G
H
I
J
L
M
N
O
P

SEC

B2195 ANTI-SCANNING

< DTC/CIRCUIT DIAGNOSIS >

[WITH INTELLIGENT KEY SYSTEM]

B2195 ANTI-SCANNING

DTC Logic

INFOID:000000011255720

DTC DETECTION LOGIC

DTC No.	Trouble diagnosis name	DTC detecting condition	Possible cause
B2195	ANTI-SCANNING	ID verification between BCM and ECM that is out of the specified specification is detected.	<ul style="list-style-type: none">• ID verification request out of the specified specification• BCM

DTC CONFIRMATION PROCEDURE

1.PERFORM DTC CONFIRMATION PROCEDURE

1. Turn ignition switch ON.
2. Check DTC in "Self Diagnostic Result" mode of "BCM" using CONSULT.

Is DTC detected?

- YES >> Refer to [SEC-66, "Diagnosis Procedure"](#).
NO >> INSPECTION END.

Diagnosis Procedure

INFOID:000000011255721

1.CHECK SELF DIAGNOSTIC RESULT 1

1. Select "Self Diagnostic Result" mode of "BCM" using CONSULT.
2. Erase DTC.
3. Perform DTC CONFIRMATION PROCEDURE for DTC B2195. Refer to [SEC-66, "DTC Logic"](#).

Is DTC detected?

- YES >> GO TO 2.
NO >> INSPECTION END

2.CHECK EQUIPMENT OF THE VEHICLE

Check that unspecified accessory part related to engine start is not installed.

Is unspecified accessory part related to engine start installed?

- YES >> GO TO 3.
NO >> GO TO 4.

3.CHECK SELF DIAGNOSTIC RESULT 2

1. Obtain the customers approval to remove unspecified accessory part related to engine start, and then remove it.
2. Select "Self Diagnostic Result" of "BCM" using CONSULT.
3. Erase DTC.
4. Perform DTC CONFIRMATION PROCEDURE for DTC B2195. Refer to [SEC-66, "DTC Logic"](#).

Is DTC detected?

- YES >> GO TO 4.
NO >> INSPECTION END

4.REPLACE BCM

1. Replace BCM. Refer to [BCS-91, "Removal and Installation"](#).
2. Perform initialization of BCM and registration of all Intelligent Keys using CONSULT.
3. Check that engine can start.

>> INSPECTION END

B2196 DONGLE UNIT

[WITH INTELLIGENT KEY SYSTEM]

< DTC/CIRCUIT DIAGNOSIS >

B2196 DONGLE UNIT

Description

INFOID:0000000011255722

BCM performs ID verification between BCM and dongle unit.
When verification result is OK, BCM permits cranking.

DTC Logic

INFOID:0000000011255723

DTC DETECTION LOGIC

NOTE:

- If DTC B2196 is displayed with DTC U1000, first perform the trouble diagnosis for DTC U1000. Refer to [BCS-79, "DTC Logic"](#).
- If DTC B2196 is displayed with DTC U1010, first perform the trouble diagnosis for DTC U1010. Refer to [BCS-80, "DTC Logic"](#).

DTC No.	Trouble diagnosis name	DTC detecting condition	Possible cause
B2196	DONGLE NG	The ID verification results between BCM and dongle unit is NG.	<ul style="list-style-type: none">• Harness or connectors (Dongle unit circuit is open or shorted.)• Dongle unit

DTC CONFIRMATION PROCEDURE

1. PERFORM DTC CONFIRMATION PROCEDURE

1. Turn ignition switch ON.
2. Turn ignition switch OFF.
3. Turn ignition switch ON.
4. Check "Self-diagnosis result" using CONSULT.

Is the DTC detected?

- YES >> Refer to [SEC-67, "Diagnosis Procedure"](#).
NO >> INSPECTION END.

Diagnosis Procedure

INFOID:0000000011255724

1. PERFORM INITIALIZATION

1. Perform initialization of BCM and reregistration of all Intelligent Keys using CONSULT.
2. Start the engine.

Dose the engine start?

- YES >> INSPECTION END
NO >> GO TO 2.

2. CHECK DONGLE UNIT CIRCUIT

1. Turn ignition switch OFF.
2. Disconnect BCM connector and dongle unit connector.
3. Check continuity between BCM harness connector and dongle unit harness connector.

BCM		Dongle unit		Continuity
Connector	Terminal	Connector	Terminal	
M120	24	M165	7	Existed

4. Check continuity between BCM harness connector and ground.

BCM		Ground	Continuity
Connector	Terminal		
M120	24		Not existed

Is the inspection result normal?

- YES >> GO TO 3.

A
B
C
D
E
F
G
H
I
J
L
M
N
O
P

SEC

B2196 DONGLE UNIT

< DTC/CIRCUIT DIAGNOSIS >

[WITH INTELLIGENT KEY SYSTEM]

NO >> Repair or replace harness.

3.CHECK DONGLE UNIT GROUND CIRCUIT

Check continuity between dongle unit harness connector and ground.

Dongle unit		Ground	Continuity
Connector	Terminal		
M165	1		Existed

Is the inspection result normal?

YES >> Replace dongle unit.

NO >> Repair or replace harness.

B2198 NATS ANTENNA AMP.

< DTC/CIRCUIT DIAGNOSIS >

[WITH INTELLIGENT KEY SYSTEM]

B2198 NATS ANTENNA AMP.

DTC Logic

INFOID:0000000011255725

DTC DETECTION LOGIC

DTC No.	Trouble diagnosis name	DTC detecting condition	Possible cause
B2198	NATS ANTENNA AMP.	Inactive communication between NATS antenna amp. and BCM	<ul style="list-style-type: none"> • Harness or connectors (NATS antenna amp. circuit is open or shorted.) • NATS antenna amp. • IPDM E/R

DTC CONFIRMATION PROCEDURE

1.PERFORM DTC CONFIRMATION PROCEDURE 1

1. Contact Intelligent Key backside to push-button ignition switch.
2. Check DTC in "Self Diagnostic Result" mode of "BCM" using CONSULT.

Is DTC detected?

- YES >> Go to [SEC-69. "Diagnosis Procedure"](#).
 NO >> GO TO 2.

2.PERFORM DTC CONFIRMATION PROCEDURE 2

1. Press the push-button ignition switch.
2. Check DTC in "Self Diagnostic Result" mode of "BCM" using CONSULT.

Is DTC detected?

- YES >> Go to [SEC-69. "Diagnosis Procedure"](#).
 NO >> INSPECTION END

Diagnosis Procedure

INFOID:0000000011255726

1.CHECK FUSE

1. Turn ignition switch OFF.
2. Check that the following fuse in IPDM E/R is not blown.

Signal name	Fuse No.
Battery power supply	51

Is the fuse fusing?

- YES >> Replace the blown fuse after repairing the cause of blowing.
 NO >> GO TO 2.

2.CHECK NATS ANTENNA AMP. POWER SUPPLY

1. Disconnect NATS antenna amp. connector.
2. Check voltage between NATS antenna amp. harness connector and ground.

(+)		(-)	Voltage (V) (Approx.)
NATS antenna amp.			
Connector	Terminal		
M130	1	Ground	Battery voltage

Is the inspection result normal?

- YES >> GO TO 4.
 NO >> GO TO 3.

3.CHECK NATS ANTENNA AMP. POWER SUPPLY CIRCUIT

1. Disconnect IPDM E/R connector.
2. Check continuity between IPDM E/R harness connector and NATS antenna amp. connector.

A
B
C
D
E
F
G
H
I
J
L
M
N
O
P

SEC

B2198 NATS ANTENNA AMP.

< DTC/CIRCUIT DIAGNOSIS >

[WITH INTELLIGENT KEY SYSTEM]

IPDM E/R		NATS antenna amp.		Continuity
Connector	Terminal	Connector	Terminal	
E5	10	M130	1	Existed

3. Check continuity between IPDM E/R harness connector and ground.

IPDM E/R		Ground	Continuity
Connector	Terminal		
E5	10		Not existed

Is the inspection result normal?

YES >> Replace IPDM E/R. Refer to [PCS-34, "Removal and Installation"](#).

NO >> Repair or replace harness.

4. CHECK NATS ANTENNA AMP. OUTPUT SIGNAL 1

1. Connect NATS antenna amp. connector.
2. Disconnect BCM connector.
3. Check voltage between BCM harness connector and ground.

(+)		(-)	Voltage (V) (Approx.)
BCM			
Connector	Terminal		
M120	21	Ground	12

Is the inspection result normal?

YES >> GO TO 6.

NO >> GO TO 5.

5. CHECK NATS ANTENNA AMP. OUTPUT SIGNAL CIRCUIT 1

1. Disconnect NATS antenna amp. connector.
2. Check continuity between BCM harness connector and NATS antenna amp. connector.

BCM		NATS antenna amp.		Continuity
Connector	Terminal	Connector	Terminal	
M120	21	M130	2	Existed

3. Check continuity between BCM harness connector and ground.

BCM		Ground	Continuity
Connector	Terminal		
M120	21		Not existed

Is the inspection result normal?

YES >> Replace NATS antenna amp. Refer to [SEC-127, "Removal and Installation"](#).

NO >> Repair or replace harness.

6. CHECK NATS ANTENNA AMP. COMMUNICATION SIGNAL 1

1. Connect NATS antenna amp. connector.
2. Connect BCM connector.
3. Check voltage between BCM harness connector and ground using analog tester.

(+)		(-)	Condition	Voltage (V) (Approx.)
BCM				
Connector	Terminal			
M120	21	Ground	Contact Intelligent Key backside to push-button ignition switch, then turn ignition switch ON.	Just after pressing push-button ignition switch, pointer of analog tester should move.

B2198 NATS ANTENNA AMP.

[WITH INTELLIGENT KEY SYSTEM]

< DTC/CIRCUIT DIAGNOSIS >

Is the inspection result normal?

YES >> GO TO 7.

NO >> Replace NATS antenna amp. Refer to [SEC-127, "Removal and Installation"](#).

7. CHECK NATS ANTENNA AMP. OUTPUT SIGNAL 2

1. Disconnect BCM connector.
2. Check voltage between BCM harness connector and ground.

(+)		(-)	Voltage (V) (Approx.)
BCM			
Connector	Terminal		
M130	25	Ground	12

Is the inspection result normal?

YES >> GO TO 9.

NO >> GO TO 8.

8. CHECK NATS ANTENNA AMP. OUTPUT SIGNAL CIRCUIT 2

1. Disconnect NATS antenna amp. connector.
2. Check continuity between BCM harness connector and NATS antenna amp. connector.

BCM		NATS antenna amp.		Continuity
Connector	Terminal	Connector	Terminal	
M130	25	M120	3	Existed

3. Check continuity between BCM harness connector and ground.

BCM		Ground	Continuity
Connector	Terminal		
M120	25		Not existed

Is the inspection result normal?

YES >> Replace NATS antenna amp. Refer to [SEC-127, "Removal and Installation"](#).

NO >> Repair or replace harness.

9. CHECK NATS ANTENNA AMP. COMMUNICATION SIGNAL 2

1. Connect NATS antenna amp. connector.
2. Connect BCM connector.
3. Check voltage between BCM harness connector and ground using analog tester.

(+)		(-)	Condition	Voltage (V) (Approx.)
BCM				
Connector	Terminal			
M120	25	Ground	Contact Intelligent Key backside to push-button ignition switch, then turn ignition switch ON.	Just after pressing push-button ignition switch, pointer of analog tester should move.

Is the inspection result normal?

YES >> GO TO 10.

NO >> Replace NATS antenna amp. Refer to [SEC-127, "Removal and Installation"](#).

10. CHECK NATS ANTENNA AMP. GROUND CIRCUIT

1. Disconnect NATS antenna amp. connector.
2. Check continuity between NATS antenna amp. harness connector and ground.

NATS antenna amp.		Ground	Continuity
Connector	Terminal		
M130	4		Existed

A
B
C
D
E
F
G
H
I
J
L
M
N
O
P

SEC

B2198 NATS ANTENNA AMP.

< DTC/CIRCUIT DIAGNOSIS >

[WITH INTELLIGENT KEY SYSTEM]

Is the inspection result normal?

YES >> GO TO 11.

NO >> Repair or replace harness.

11.CHECK INTERMITTENT INCIDENT

Refer to [GI-44, "Intermittent Incident"](#).

>> INSPECTION END

B2555 STOP LAMP

< DTC/CIRCUIT DIAGNOSIS >

[WITH INTELLIGENT KEY SYSTEM]

B2555 STOP LAMP

DTC Logic

INFOID:0000000011255727

DTC DETECTION LOGIC

DTC No.	Trouble diagnosis name	DTC detecting condition	Possible cause
B2555	STOP LAMP	BCM makes a comparison between the upper voltage and lower voltage of stop lamp switch. It judges from their values to detect the malfunctioning circuit.	<ul style="list-style-type: none"> • Harness or connectors (Stop lamp switch circuit is open or shorted.) • Stop lamp switch • Fuse • BCM

DTC CONFIRMATION PROCEDURE

1. PERFORM DTC CONFIRMATION PROCEDURE

1. Depress the brake pedal and wait 1 second or more.
2. Check DTC in "Self Diagnostic Result" mode of "BCM" using CONSULT.

Is DTC detected?

- YES >> Go to [SEC-73. "Diagnosis Procedure"](#).
 NO >> INSPECTION END

Diagnosis Procedure

INFOID:0000000011255728

1. CHECK STOP LAMP SWITCH INPUT SIGNAL 1

1. Turn ignition switch OFF.
2. Disconnect BCM connector.
3. Check voltage between BCM harness connector and ground.

(+)		(-)	Voltage (V) (Approx.)
BCM			
Connector	Terminal		
M123	105	Ground	Battery voltage

Is the inspection normal?

- YES >> GO TO 2.
 NO-1 >> Check 10 A fuse [No. 7, located in the fuse block (J/B)].
 NO-2 >> Check harness for open or short between BCM and fuse.

2. CHECK STOP LAMP SWITCH POWER SUPPLY CIRCUIT

1. Disconnect stop lamp switch connector.
2. Check voltage between stop lamp switch harness connector and ground.

(+)		(-)	Voltage (V) (Approx.)
Stop lamp switch			
Connector	Terminal		
E110	1	Ground	Battery voltage

Is the inspection result normal?

- YES >> GO TO 3.
 NO >> Check harness for open or short between stop lamp switch and fuse.

3. CHECK STOP LAMP SWITCH INPUT SIGNAL 2

1. Connect stop lamp switch connector.
2. Check voltage between BCM harness connector and ground.

B2555 STOP LAMP

< DTC/CIRCUIT DIAGNOSIS >

[WITH INTELLIGENT KEY SYSTEM]

(+)		(-)	Condition		Voltage (V) (Approx.)
BCM					
Connector	Terminal				
M120	9	Ground	Brake pedal	Depressed	Battery voltage
				Not depressed	0

Is the inspecting result normal?

YES >> GO TO 4.

NO >> GO TO 5.

4. REPLACE BCM

1. Replace BCM. Refer to [BCS-91, "Removal and Installation"](#).
2. Perform initialization of BCM and registration of all Intelligent Keys using CONSULT.

>> INSPECTION END

5. CHECK STOP LAMP SWITCH CIRCUIT

1. Disconnect stop lamp switch connector.
2. Check continuity between stop lamp switch harness connector and BCM harness connector.

Stop lamp switch		BCM		Continuity
Connector	Terminal	Connector	Terminal	
E110	2	M120	9	Existed

3. Check continuity between stop lamp switch harness connector and ground.

Stop lamp switch		Ground	Continuity
Connector	Terminal		
E110	2		Not existed

Is the inspection result normal?

YES >> GO TO 6.

NO >> Repair or replace harness.

6. CHECK STOP LAMP SWITCH

Refer to [SEC-74, "Component Inspection"](#).

Is the inspection result normal?

YES >> GO TO 7.

NO >> Replace stop lamp switch. Refer to [BR-20, "Removal and Installation"](#).

7. CHECK INTERMITTENT INCIDENT

Refer to [GI-44, "Intermittent Incident"](#).

>> INSPECTION END

Component Inspection

INFOID:000000011255729

1. CHECK STOP LAMP SWITCH

1. Turn ignition switch OFF.
2. Disconnect stop lamp switch connector.
3. Check continuity between stop lamp switch terminals.

B2555 STOP LAMP

< DTC/CIRCUIT DIAGNOSIS >

[WITH INTELLIGENT KEY SYSTEM]

Stop lamp switch		Condition		Continuity
Terminal				
1	2	Brake pedal	Not depressed	Not existed
			Depressed	Existed

Is the inspection result normal?

YES >> INSPECTION END

NO >> Replace stop lamp switch. Refer to [BR-20, "Removal and Installation"](#).

A
B
C
D
E
F
G
H
I
J
L
M
N
O
P

SEC

B2556 PUSH-BUTTON IGNITION SWITCH

< DTC/CIRCUIT DIAGNOSIS >

[WITH INTELLIGENT KEY SYSTEM]

B2556 PUSH-BUTTON IGNITION SWITCH

DTC Logic

INFOID:000000011255730

DTC DETECTION LOGIC

DTC No.	Trouble diagnosis name	DTC detecting condition	Possible cause
B2556	PUSH-BTN IGN SW	BCM detects the push-button ignition switch stuck at ON for 100 seconds or more.	<ul style="list-style-type: none">• Harness or connectors (Push-button ignition switch circuit is shorted.)• Push-button ignition switch• BCM

DTC CONFIRMATION PROCEDURE

1. PERFORM DTC CONFIRMATION PROCEDURE

1. Press push-button ignition switch under the following condition.
 - Brake pedal: Not depressed
2. Release push-button ignition switch and wait 100 seconds or more.
3. Check DTC in "Self Diagnostic Result" mode of "BCM" using CONSULT.

Is DTC detected?

- YES >> Go to [SEC-76. "Diagnosis Procedure"](#).
NO >> INSPECTION END

Diagnosis Procedure

INFOID:000000011255731

1. CHECK PUSH-BUTTON IGNITION SWITCH INPUT SIGNAL

1. Turn ignition switch OFF.
2. Disconnect push-button ignition switch connector.
3. Check voltage between push-button ignition switch harness connector and ground.

(+)		(-)	Voltage (V) (Approx.)
Push-button ignition switch			
Connector	Terminal	Ground	12
M50	4		

Is the inspection result normal?

- YES >> GO TO 4.
NO >> GO TO 2.

2. CHECK PUSH-BUTTON IGNITION SWITCH CIRCUIT

1. Disconnect BCM connector and IPDM E/R connector.
2. Check continuity between push-button ignition switch harness connector and BCM harness connector.

Push-button ignition switch		BCM		Continuity
Connector	Terminal	Connector	Terminal	
M50	4	M123	100	Existed

3. Check continuity between push-button ignition switch harness connector and ground.

Push-button ignition switch		Ground	Continuity
Connector	Terminal		
M50	4		Not existed

Is the inspection result normal?

- YES >> GO TO 3.
NO >> Repair or replace harness.

B2556 PUSH-BUTTON IGNITION SWITCH

[WITH INTELLIGENT KEY SYSTEM]

< DTC/CIRCUIT DIAGNOSIS >

3. REPLACE BCM

1. Replace BCM. Refer to [BCS-91, "Removal and Installation"](#).
2. Perform initialization of BCM and registration of all Intelligent Keys using CONSULT.

>> INSPECTION END

4. CHECK PUSH-BUTTON IGNITION SWITCH GROUND CIRCUIT

Check continuity between push-button ignition switch harness connector and ground.

Push-button ignition switch		Ground	Continuity
Connector	Terminal		
M50	1		Existed

Is the inspection result normal?

- YES >> GO TO 5.
NO >> Repair or replace harness.

5. CHECK PUSH-BUTTON IGNITION SWITCH

Refer to [SEC-77, "Component Inspection"](#).

Is the inspection result normal?

- YES >> GO TO 6.
NO >> Replace push-button ignition switch. Refer to [SEC-128, "Removal and Installation"](#).

6. CHECK INTERMITTENT INCIDENT

Refer to [GI-44, "Intermittent Incident"](#).

>> INSPECTION END

Component Inspection

INFOID:0000000011255732

1. CHECK PUSH-BUTTON IGNITION SWITCH

1. Turn ignition switch OFF.
2. Disconnect push-button ignition switch connector.
3. Check continuity between push-button ignition switch terminals.

Push-button ignition switch		Condition		Continuity
Terminal		Push-button ignition switch	Pressed	Existed
1	4		Not pressed	Not existed

Is the inspection result normal?

- YES >> INSPECTION END
NO >> Replace push-button ignition switch. Refer to [SEC-128, "Removal and Installation"](#).

A
B
C
D
E
F
G
H
I
J
L
M
N
O
P

SEC

B2557 VEHICLE SPEED

< DTC/CIRCUIT DIAGNOSIS >

[WITH INTELLIGENT KEY SYSTEM]

B2557 VEHICLE SPEED

DTC Logic

INFOID:000000011255733

DTC DETECTION LOGIC

NOTE:

- If DTC B2557 is displayed with DTC U1000, first perform the trouble diagnosis for DTC U1000. Refer to [BCS-79, "DTC Logic"](#).
- If DTC B2557 is displayed with DTC U1010, first perform the trouble diagnosis for DTC U1010. Refer to [BCS-80, "DTC Logic"](#).

DTC No.	Trouble diagnosis name	DTC detecting condition	Possible causes
B2557	VEHICLE SPEED	BCM detects one of the following conditions for 10 seconds continuously. <ul style="list-style-type: none">• Vehicle speed signal from combination meter is 10 km/h (6.2 MPH) or more, and vehicle speed signal from ABS actuator and electric unit (control unit) is 4 km/h (2.5 MPH) or less.• Vehicle speed signal from combination meter is 4 km/h (2.5 MPH) or less, and vehicle speed signal from ABS actuator and electric unit (control unit) is 10 km/h (6.2 MPH) or more.	<ul style="list-style-type: none">• Harness or connectors (The CAN communication line is open or shorted.)• Combination meter• ABS actuator and electric unit (control unit)

DTC CONFIRMATION PROCEDURE

1. PERFORM DTC CONFIRMATION PROCEDURE

1. Start engine and wait 10 seconds or more.
2. Drive the vehicle at a vehicle speed of 10 km/h (6.2 MPH) or more for 10 seconds or more.
3. Check DTC in "Self Diagnostic Result" mode of "BCM" using CONSULT.

Is DTC detected?

- YES >> Go to [SEC-78, "Diagnosis Procedure"](#).
NO >> INSPECTION END

Diagnosis Procedure

INFOID:000000011255734

1. CHECK DTC OF "ABS ACTUATOR AND ELECTRIC UNIT (CONTROL UNIT)"

Check DTC in "Self Diagnostic Result" mode of "ABS" using CONSULT.

Is DTC detected?

- YES >> Perform the trouble diagnosis related to the detected DTC. Refer to [BRC-50, "DTC Index"](#).
NO >> GO TO 2.

2. CHECK DTC OF "COMBINATION METER"

Check DTC in "Self Diagnostic Result" mode of "METER/M&A" using CONSULT.

Is DTC detected?

- YES >> Perform the trouble diagnosis related to the detected DTC. Refer to [MWI-45, "DTC Index"](#).
NO >> GO TO 3.

3. CHECK INTERMITTENT INCIDENT

Refer to [GI-44, "Intermittent Incident"](#).

>> INSPECTION END

B2601 SHIFT POSITION

< DTC/CIRCUIT DIAGNOSIS >

[WITH INTELLIGENT KEY SYSTEM]

B2601 SHIFT POSITION

DTC Logic

INFOID:0000000011255735

DTC DETECTION LOGIC

NOTE:

- If DTC B2601 is displayed with DTC U1000, first perform the trouble diagnosis for DTC U1000. Refer to [BCS-79, "DTC Logic"](#).
- If DTC B2601 is displayed with DTC U1010, first perform the trouble diagnosis for DTC U1010. Refer to [BCS-80, "DTC Logic"](#).

DTC No.	Trouble diagnosis name	DTC detecting condition	Possible cause
B2601	SHIFT POSITION	When there is a difference between P range signal from A/T shift selector (detention switch) and P position signal from IPDM E/R (CAN).	<ul style="list-style-type: none"> • Harness or connectors (CAN communication line is open or shorted.) • Harness or connectors [A/T shift selector (detention switch) circuit is open or shorted.] • A/T shift selector (detention switch) • BCM

DTC CONFIRMATION PROCEDURE

1. PERFORM DTC CONFIRMATION PROCEDURE

1. Shift the selector lever to the P position.
2. Turn ignition switch ON and wait 2 seconds or more.
3. Shift the selector lever to any position other than P, and wait 2 seconds or more.
4. Check DTC in "Self Diagnostic Result" mode of "BCM" using CONSULT.

Is DTC detected?

- YES >> Go to [SEC-79, "Diagnosis Procedure"](#).
 NO >> INSPECTION END

Diagnosis Procedure

INFOID:0000000011255736

1. CHECK A/T SHIFT SELECTOR POWER SUPPLY

1. Turn ignition switch OFF.
2. Disconnect A/T shift selector (detention switch) connector.
3. Check voltage between A/T shift selector (detention switch) harness connector and ground.

(+)		(-)	Voltage (V) (Approx.)
A/T shift selector (detention switch)			
Connector	Terminal		
M137	7	Ground	12

Is the inspection result normal?

- YES >> GO TO 4.
 NO >> GO TO 2.

2. CHECK A/T SHIFT SELECTOR POWER SUPPLY CIRCUIT

1. Disconnect BCM connector.
2. Check continuity between A/T shift selector (detention switch) harness connector and BCM harness connector.

A/T shift selector (detention switch)		BCM		Continuity
Connector	Terminal	Connector	Terminal	
M137	7	M123	104	Existed

3. Check continuity between A/T shift selector (detention switch) harness connector and ground.

A
B
C
D
E
F
G
H
I
J
L
M
N
O
P

SEC

B2601 SHIFT POSITION

< DTC/CIRCUIT DIAGNOSIS >

[WITH INTELLIGENT KEY SYSTEM]

A/T shift selector (detention switch)		Ground	Continuity
Connector	Terminal		
M137	7		Not existed

Is the inspection result normal?

- YES >> GO TO 3.
NO >> Repair or replace harness.

3. REPLACE BCM

1. Replace BCM. Refer to [BCS-91, "Removal and Installation"](#).
2. Perform initialization of BCM and registration of all Intelligent Keys using CONSULT.

>> INSPECTION END

4. CHECK A/T SHIFT SELECTOR CIRCUIT (BCM)

1. Disconnect BCM connector and IPDM E/R connector.
2. Check continuity between A/T shift selector (detention switch) harness connector and BCM harness connector.

A/T shift selector (detention switch)		BCM		Continuity
Connector	Terminal	Connector	Terminal	
M137	8	M120	37	Existed

3. Check continuity between A/T shift selector (detention switch) harness connector and ground.

A/T shift selector (detention switch)		Ground	Continuity
Connector	Terminal		
M137	8		Not existed

Is the inspection result normal?

- YES >> GO TO 5.
NO >> Repair or replace harness.

5. CHECK A/T SHIFT SELECTOR CIRCUIT (IPDM E/R)

Check continuity between A/T shift selector (detention switch) harness connector and IPDM E/R harness connector.

A/T shift selector (detention switch)		IPDM E/R		Continuity
Connector	Terminal	Connector	Terminal	
M137	8	E6	43	Existed

Is the inspection result normal?

- YES >> GO TO 6.
NO >> Repair or replace harness.

6. CHECK A/T SHIFT SELECTOR (DETENTION SWITCH)

Refer to [SEC-81, "Component Inspection"](#).

Is the inspection result normal?

- YES >> GO TO 7.
NO >> Replace A/T shift selector. Refer to [TM-186, "2WD : Removal and Installation"](#) (2WD), [TM-188, "AWD : Removal and Installation"](#) (AWD).

7. CHECK INTERMITTENT INCIDENT

Refer to [GI-44, "Intermittent Incident"](#).

>> INSPECTION END

B2601 SHIFT POSITION

< DTC/CIRCUIT DIAGNOSIS >

[WITH INTELLIGENT KEY SYSTEM]

Component Inspection

INFOID:0000000011255737

1. CHECK A/T SHIFT SELECTOR (DETENTION SWITCH)

1. Turn ignition switch OFF.
2. Disconnect A/T shift selector connector.
3. Check continuity between A/T shift selector (detention switch) terminals.

A/T shift selector (detention switch)		Condition		Continuity
Terminal				
7	8	Selector lever	P position	Not existed
			Other than above	Existed

Is the inspection result normal?

YES >> INSPECTION END

NO >> Replace A/T shift selector. Refer to [TM-186, "2WD : Removal and Installation"](#) (2WD), [TM-188, "AWD : Removal and Installation"](#) (AWD).

A
B
C
D
E
F
G
H
I
J
L
M
N
O
P

SEC

B2602 SHIFT POSITION

< DTC/CIRCUIT DIAGNOSIS >

[WITH INTELLIGENT KEY SYSTEM]

B2602 SHIFT POSITION

DTC Logic

INFOID:000000011255738

DTC DETECTION LOGIC

NOTE:

- If DTC B2602 is displayed with DTC U1000, first perform the trouble diagnosis for DTC U1000. Refer to [BCS-79, "DTC Logic"](#).
- If DTC B2602 is displayed with DTC U1010, first perform the trouble diagnosis for DTC U1010. Refer to [BCS-80, "DTC Logic"](#).

DTC No.	Trouble diagnosis name	DTC detecting condition	Possible cause
B2602	SHIFT POSITION	BCM detects the following status for 10 seconds. <ul style="list-style-type: none"> • Selector lever is in the P position • Vehicle speed is 4 km/h (2.5 MPH) or more • Ignition switch is in the ON position 	<ul style="list-style-type: none"> • Harness or connectors (The CAN communication line is open or shorted.) • Harness or connectors [A/T shift selector (detention switch) circuit is open or shorted.] • A/T shift selector (detention switch) • Combination meter • BCM

DTC CONFIRMATION PROCEDURE

1. PERFORM DTC CONFIRMATION PROCEDURE

1. Start engine.
2. Drive vehicle at a speed of 4 km/h (2.5 MPH) or more for 10 seconds or more.
3. Check DTC in "Self Diagnostic Result" mode of "BCM" using CONSULT.

Is DTC detected?

- YES >> Go to [SEC-82, "Diagnosis Procedure"](#).
 NO >> INSPECTION END

Diagnosis Procedure

INFOID:000000011255739

1. CHECK DTC OF COMBINATION METER

Check DTC in "Self Diagnostic Result" mode of "METER/M&A" using CONSULT.

Is DTC detected?

- YES >> Perform the trouble diagnosis related to the detected DTC. Refer to [MWI-45, "DTC Index"](#).
 NO >> GO TO 2.

2. CHECK A/T SHIFT SELECTOR POWER SUPPLY

1. Turn ignition switch OFF.
2. Disconnect A/T shift selector (detention switch) connector.
3. Check voltage between A/T shift selector (detention switch) harness connector and ground.

(+)		(-)	Voltage (V) (Approx.)
Connector	Terminal		
M137	7	Ground	12

Is the inspection result normal?

- YES >> GO TO 5.
 NO >> GO TO 3.

3. CHECK A/T SHIFT SELECTOR POWER SUPPLY CIRCUIT

1. Disconnect BCM connector.
2. Check continuity between A/T shift selector (detention switch) harness connector and BCM harness connector.

B2602 SHIFT POSITION

< DTC/CIRCUIT DIAGNOSIS >

[WITH INTELLIGENT KEY SYSTEM]

A/T shift selector (detention switch)		BCM		Continuity
Connector	Terminal	Connector	Terminal	
M137	7	M123	104	Existed

3. Check continuity between A/T shift selector (detention switch) harness connector and ground.

A/T shift selector (detention switch)		Ground	Continuity
Connector	Terminal		
M137	7		Not existed

Is the inspection result normal?

- YES >> GO TO 4.
NO >> Repair or replace harness.

4.REPLACE BCM

1. Replace BCM. Refer to [BCS-91, "Removal and Installation"](#).
2. Perform initialization of BCM and registration of all Intelligent Keys using CONSULT.

>> INSPECTION END

5.CHECK A/T SHIFT SELECTOR CIRCUIT

1. Disconnect BCM connector and IPDM E/R connector.
2. Check continuity between A/T shift selector (detention switch) harness connector and BCM harness connector.

A/T shift selector (detention switch)		BCM		Continuity
Connector	Terminal	Connector	Terminal	
M137	8	M120	37	Existed

3. Check continuity between A/T shift selector (detention switch) harness connector and ground.

A/T shift selector (detention switch)		Ground	Continuity
Connector	Terminal		
M137	8		Not existed

Is the inspection result normal?

- YES >> GO TO 6.
NO >> Repair or replace harness.

6.CHECK A/T SHIFT SELECTOR (DETENTION SWITCH)

Refer to [SEC-83, "Component Inspection"](#).

Is the inspection result normal?

- YES >> GO TO 7.
NO >> Replace A/T shift selector. Refer to [TM-186, "2WD : Removal and Installation"](#) (2WD), [TM-188, "AWD : Removal and Installation"](#) (AWD).

7.CHECK INTERMITTENT INCIDENT

Refer to [GI-44, "Intermittent Incident"](#).

>> INSPECTION END

Component Inspection

INFOID:0000000011255740

1.CHECK A/T SHIFT SELECTOR (DETENTION SWITCH)

1. Turn ignition switch OFF.
2. Disconnect A/T shift selector connector.
3. Check continuity between A/T shift selector (detention switch) terminals.

B2602 SHIFT POSITION

< DTC/CIRCUIT DIAGNOSIS >

[WITH INTELLIGENT KEY SYSTEM]

A/T shift selector (detention switch)		Condition		Continuity
Terminal				
7	8	Selector lever	P position	Not existed
			Other than above	Existed

Is the inspection result normal?

YES >> INSPECTION END

NO >> Replace A/T shift selector. Refer to [TM-186, "2WD : Removal and Installation"](#) (2WD), [TM-188, "AWD : Removal and Installation"](#) (AWD).

B2603 SHIFT POSITION

< DTC/CIRCUIT DIAGNOSIS >

[WITH INTELLIGENT KEY SYSTEM]

B2603 SHIFT POSITION

DTC Logic

INFOID:000000011255741

DTC DETECTION LOGIC

NOTE:

- If DTC B2603 is displayed with DTC B2601, first perform the trouble diagnosis for DTC B2601. Refer to [SEC-79, "DTC Logic"](#).

DTC No.	Trouble diagnosis name	DTC detecting condition	Possible causes
B2603	SHIFT POSI STATUS	BCM detects the following status when ignition switch is in the ON position. <ul style="list-style-type: none">• P position signal from TCM: approx. 0 V• A/T shift selector (detention switch) signal: approx. 0 V	<ul style="list-style-type: none">• Harness or connector [A/T shift selector (detention switch) circuit is open or shorted.]• Harness or connectors (TCM circuit is open or shorted.)• A/T shift selector (detention switch)• A/T assembly (TCM)• BCM

DTC CONFIRMATION PROCEDURE

1. PERFORM DTC CONFIRMATION PROCEDURE 1

1. Shift the selector lever to the P position.
2. Turn ignition switch ON and wait 1 second or more.
3. Check DTC in "Self Diagnostic Result" mode of "BCM" using CONSULT.

Is DTC detected?

- YES >> Go to [SEC-85, "Diagnosis Procedure"](#).
NO >> GO TO 2.

2. PERFORM DTC CONFIRMATION PROCEDURE 2

1. Shift the selector lever to any position other than P, and wait 1 second or more.
2. Check DTC in "Self Diagnostic Result" mode of "BCM" using CONSULT.

Is DTC detected?

- YES >> Go to [SEC-85, "Diagnosis Procedure"](#).
NO >> INSPECTION END

Diagnosis Procedure

INFOID:000000011255742

1. INSPECTION START

Perform inspection in accordance with the procedure that confirms DTC.

Which procedure confirms DTC?

- DTC confirmation procedure 1 >> GO TO 2.
DTC confirmation procedure 2 >> GO TO 6.

2. CHECK DTC OF TCM

Check DTC in "Self Diagnostic Result" mode of "TCM" using CONSULT.

Is DTC detected?

- YES >> Perform the trouble diagnosis related to the detected DTC. Refer to [TM-78, "DTC Index"](#).
NO >> GO TO 3.

3. CHECK BCM INPUT SIGNAL

1. Turn ignition switch ON.
2. Check voltage between BCM harness connector and ground.

B2603 SHIFT POSITION

< DTC/CIRCUIT DIAGNOSIS >

[WITH INTELLIGENT KEY SYSTEM]

(+)		(-)	Condition		Voltage (V) (Approx.)
BCM					
Connector	Terminal				
M123	102	Ground	Selector lever	P or N position	12
				Other than above	0

Is the inspection result normal?

YES >> GO TO 4.

NO >> GO TO 5.

4. REPLACE BCM

1. Replace BCM. Refer to [BCS-91, "Removal and Installation"](#).
2. Perform initialization of BCM and registration of all Intelligent Keys using CONSULT.

>> INSPECTION END

5. CHECK BCM INPUT SIGNAL CIRCUIT

1. Turn ignition switch OFF.
2. Disconnect BCM connector.
3. Disconnect A/T assembly connector.
4. Check continuity between A/T assembly harness connector and BCM harness connector.

A/T assembly		BCM		Continuity
Connector	Terminal	Connector	Terminal	
F61	9	M123	102	Existed

5. Check continuity between A/T assembly harness connector and ground.

A/T assembly		Ground	Continuity
Connector	Terminal		
F61	9		Not existed

Is the inspection result normal?

YES >> GO TO 11.

NO >> Repair or replace harness.

6. CHECK A/T SHIFT SELECTOR POWER SUPPLY

1. Turn ignition switch OFF.
2. Disconnect A/T shift selector (detention switch) connector.
3. Check voltage between A/T shift selector (detention switch) harness connector and ground.

(+)		(-)	Voltage (V) (Approx.)
A/T shift selector (detention switch)			
Connector	Terminal		
M137	7	Ground	12

Is the inspection result normal?

YES >> GO TO 9.

NO >> GO TO 7.

7. CHECK A/T SHIFT SELECTOR POWER SUPPLY CIRCUIT

1. Disconnect BCM connector.
2. Check continuity between A/T shift selector (detention switch) harness connector and BCM harness connector.

B2603 SHIFT POSITION

< DTC/CIRCUIT DIAGNOSIS >

[WITH INTELLIGENT KEY SYSTEM]

A/T shift selector (detention switch)		BCM		Continuity
Connector	Terminal	Connector	Terminal	
M137	7	M123	104	Existed

3. Check continuity between A/T shift selector (detention switch) harness connector and ground.

A/T shift selector (detention switch)		Ground	Continuity
Connector	Terminal		
M137	7		Not existed

Is the inspection result normal?

YES >> GO TO 8.

NO >> Repair or replace harness.

8. REPLACE BCM

1. Replace BCM. Refer to [BCS-91, "Removal and Installation"](#).
2. Perform initialization of BCM and registration of all Intelligent Keys using CONSULT.

>> INSPECTION END

9. CHECK A/T SHIFT SELECTOR CIRCUIT

1. Disconnect BCM connector and IPDM E/R connector.
2. Check continuity between A/T shift selector (detention switch) harness connector and BCM harness connector.

A/T shift selector (detention switch)		BCM		Continuity
Connector	Terminal	Connector	Terminal	
M137	8	M120	37	Existed

3. Check continuity between A/T shift selector (detention switch) harness connector and ground.

A/T shift selector (detention switch)		Ground	Continuity
Connector	Terminal		
M137	8		Not existed

Is the inspection result normal?

YES >> GO TO 10.

NO >> Repair or replace harness.

10. CHECK A/T SHIFT SELECTOR (DETENTION SWITCH)

Refer to [SEC-87, "Component Inspection"](#).

Is the inspection result normal?

YES >> GO TO 11.

NO >> Replace A/T shift selector. Refer to [TM-186, "2WD : Removal and Installation"](#) (2WD) or [TM-188, "AWD : Removal and Installation"](#) (AWD).

11. CHECK INTERMITTENT INCIDENT

Refer to [GI-44, "Intermittent Incident"](#).

>> INSPECTION END

Component Inspection

INFOID:0000000011255743

1. CHECK A/T SHIFT SELECTOR (DETENTION SWITCH)

1. Turn ignition switch OFF.
2. Disconnect A/T shift selector connector.
3. Check continuity between A/T shift selector (detention switch) terminals.

B2603 SHIFT POSITION

< DTC/CIRCUIT DIAGNOSIS >

[WITH INTELLIGENT KEY SYSTEM]

A/T shift selector (detention switch)		Condition		Continuity
Terminal				
7	8	Selector lever	P position	Not existed
			Other than above	Existed

Is the inspection result normal?

YES >> INSPECTION END

NO >> Replace A/T shift selector. Refer to [TM-186, "2WD : Removal and Installation"](#) (2WD), [TM-188, "AWD : Removal and Installation"](#) (AWD).

B2604 SHIFT POSITION

< DTC/CIRCUIT DIAGNOSIS >

[WITH INTELLIGENT KEY SYSTEM]

B2604 SHIFT POSITION

DTC Logic

INFOID:0000000011255744

DTC DETECTION LOGIC

NOTE:

- If DTC B2604 is displayed with DTC U1000, first perform the trouble diagnosis for DTC U1000. Refer to [BCS-79, "DTC Logic"](#).
- If DTC B2604 is displayed with DTC U1010, first perform the trouble diagnosis for DTC U1010. Refer to [BCS-80, "DTC Logic"](#).

DTC No.	Trouble diagnosis name	DTC detecting condition	Possible cause
B2604	PNP/CLUTCH SW	<p>The following states are detected for 5 seconds while ignition switch is ON.</p> <ul style="list-style-type: none"> • P/N position signal is sent from TCM but shift position signal input (CAN) from TCM is other than P and N • P/N position signal is not sent from TCM but shift position signal input (CAN) from TCM is P or N 	<ul style="list-style-type: none"> • Harness or connectors (The CAN communication line is open or shorted.) • Harness or connectors (TCM circuit is open or shorted.) • TCM • BCM

DTC CONFIRMATION PROCEDURE

1. PERFORM DTC CONFIRMATION PROCEDURE

1. Shift the selector lever to the P position.
2. Turn ignition switch ON and wait 5 seconds or more.
3. Shift the selector lever to the N position and wait 5 seconds or more.
4. Shift the selector lever to any position other than P and N, and wait 5 seconds or more.
5. Check DTC in "Self Diagnostic Result" mode of "BCM" using CONSULT.

Is DTC detected?

- YES >> Go to [SEC-89, "Diagnosis Procedure"](#).
 NO >> INSPECTION END

Diagnosis Procedure

INFOID:0000000011255745

1. CHECK DTC OF TCM

Check DTC in "Self Diagnostic Result" mode of "TCM" using CONSULT.

Is DTC detected?

- YES >> Perform the trouble diagnosis related to the detected DTC. Refer to [BCS-55, "DTC Index"](#).
 NO >> GO TO 2.

2. CHECK BCM INPUT SIGNAL

1. Turn ignition switch ON.
2. Check voltage between BCM harness connector and ground.

(+)		(-)	Condition	Voltage (V) (Approx.)	
BCM					
Connector	Terminal				
M123	102	Ground	Selector lever	P or N position	12
				Other than above	0

Is the inspection result normal?

- YES >> GO TO 3.
 NO >> GO TO 4.

3. REPLACE BCM

1. Replace BCM. Refer to [BCS-91, "Removal and Installation"](#).
2. Perform initialization of BCM and registration of all Intelligent Keys using CONSULT.

B2604 SHIFT POSITION

< DTC/CIRCUIT DIAGNOSIS >

[WITH INTELLIGENT KEY SYSTEM]

>> INSPECTION END

4. CHECK BCM INPUT SIGNAL CIRCUIT

1. Turn ignition switch OFF.
2. Disconnect A/T assembly connector.
3. Disconnect BCM connector.
4. Check continuity between BCM harness connector and A/T assembly harness connector.

BCM		A/T assembly		Continuity
Connector	Terminal	Connector	Terminal	
M123	102	F61	9	Existed

5. Check continuity between TCM harness connector and ground.

BCM		Ground	Continuity
Connector	Terminal		
M123	102		Not existed

Is the inspection result normal?

- YES >> GO TO 5.
NO >> Repair or replace harness.

5. CHECK INTERMITTENT INCIDENT

Refer to [GI-44. "Intermittent Incident"](#).

>> INSPECTION END

B2605 SHIFT POSITION

< DTC/CIRCUIT DIAGNOSIS >

[WITH INTELLIGENT KEY SYSTEM]

B2605 SHIFT POSITION

DTC Logic

INFOID:000000011255746

DTC DETECTION LOGIC

NOTE:

- If DTC B2605 is displayed with DTC U1000, first perform the trouble diagnosis for DTC U1000. Refer to [BCS-79, "DTC Logic"](#).
- If DTC B2605 is displayed with DTC U1010, first perform the trouble diagnosis for DTC U1010. Refer to [BCS-80, "DTC Logic"](#).

DTC No.	Trouble diagnosis name	DTC detecting condition	Possible cause
B2605	PNP/CLUTCH SW	When ignition switch is ON, P/N position signal input from TCM and P/N position signal (CAN) input from IPDM E/R do not match.	<ul style="list-style-type: none"> • Harness or connectors (The CAN communication line is open or shorted.) • Harness or connectors (TCM circuit is open or shorted.) • IPDM E/R • BCM

DTC CONFIRMATION PROCEDURE

1. PERFORM DTC CONFIRMATION PROCEDURE

1. Shift the selector lever to the P position.
2. Turn ignition switch ON and wait 1 second or more.
3. Shift the selector lever to the N position and wait 1 second or more.
4. Shift the selector lever to any position other than P and N, and wait 1 second or more.
5. Check DTC in "Self Diagnostic Result" mode of "BCM" using CONSULT.

Is DTC detected?

- YES >> Go to [SEC-91, "Diagnosis Procedure"](#).
 NO >> INSPECTION END

Diagnosis Procedure

INFOID:000000011255747

1. CHECK IPDM E/R INPUT SIGNAL

1. Turn ignition switch OFF.
2. Disconnect IPDM E/R connector.
3. Turn ignition switch ON.
4. Check voltage between IPDM E/R harness connector and ground.

(+)		(-)	Condition	Voltage (V) (Approx.)	
IPDM E/R					
Connector	Terminal				
E5	31	Ground	Selector lever	P or N position	12
				Other than above	0

Is the inspection result normal?

- YES >> Replace IPDM E/R. Refer to [PCS-34, "Removal and Installation"](#).
 NO >> GO TO 2.

2. CHECK IPDM E/R INPUT SIGNAL CIRCUIT

1. Turn ignition switch OFF.
2. Disconnect BCM connector.
3. Check continuity between IPDM E/R harness connector and BCM harness connector.

IPDM E/R		BCM		Continuity
Connector	Terminal	Connector	Terminal	
E5	31	M123	102	Existed

B2605 SHIFT POSITION

< DTC/CIRCUIT DIAGNOSIS >

[WITH INTELLIGENT KEY SYSTEM]

4. Check continuity between IPDM E/R harness connector and ground.

IPDM E/R		Ground	Continuity
Connector	Terminal		
E5	31		Not existed

Is the inspection result normal?

YES >> GO TO 3.

NO >> Repair or replace harness.

3.REPLACE BCM

1. Replace BCM. Refer to [BCS-91. "Removal and Installation"](#).
2. Perform initialization of BCM and registration of all Intelligent Keys using CONSULT.

>> INSPECTION END

B2608 STARTER RELAY

< DTC/CIRCUIT DIAGNOSIS >

[WITH INTELLIGENT KEY SYSTEM]

B2608 STARTER RELAY

DTC Logic

INFOID:0000000011255748

DTC DETECTION LOGIC

NOTE:

- If DTC B2608 is displayed with DTC U1000, first perform the trouble diagnosis for DTC U1000. Refer to [BCS-79, "DTC Logic"](#).
- If DTC B2608 is displayed with DTC U1010, first perform the trouble diagnosis for DTC U1010. Refer to [BCS-80, "DTC Logic"](#).

DTC No.	Trouble diagnosis name	DTC detecting condition	Possible cause
B2608	STARTER RELAY	BCM outputs starter motor relay OFF signal but BCM receives starter motor relay ON signal from IPDM E/R (CAN).	<ul style="list-style-type: none"> • Harness or connectors (The CAN communication line is open or shorted.) • Harness or connectors (Starter relay circuit is open or shorted.) • IPDM E/R

DTC CONFIRMATION PROCEDURE

1. PERFORM DTC CONFIRMATION PROCEDURE

1. Press push-button ignition switch under the following conditions to start engine.
 - Selector lever: In the P position
 - Brake pedal: Depressed
2. Wait 1 second after engine started.
3. Check DTC in "Self Diagnostic Result" mode of "BCM" using CONSULT.

Is DTC detected?

- YES >> Go to [SEC-93, "Diagnosis Procedure"](#).
 NO >> INSPECTION END

Diagnosis Procedure

INFOID:0000000011255749

1. CHECK DTC OF IPDM E/R

Check DTC in "Self Diagnostic Result" mode of "IPDM E/R" using CONSULT.

Is DTC detected?

- YES >> Perform the trouble diagnosis related to the detected DTC. Refer to [PCS-24, "DTC Index"](#).
 NO >> GO TO 2.

2. CHECK STARTER RELAY POWER SUPPLY CIRCUIT

1. Turn ignition switch ON.
2. Check voltage between BCM harness connector and ground.

(+)		(-)	Condition	Voltage (V) (Approx.)
BCM				
Connector	Terminal			
M123	97	Ground	Selector lever	N or P position 12
				Other than above 0

Is the inspection result normal?

- YES >> GO TO 4.
 NO >> GO TO 3.

3. CHECK STARTER RELAY CIRCUIT

1. Turn ignition switch OFF.
2. Disconnect IPDM E/R connector.
3. Disconnect BCM connector.
4. Check continuity between IPDM E/R harness connector and BCM harness connector.

A
B
C
D
E
F
G
H
I
J
L
M
N
O
P

SEC

B2608 STARTER RELAY

< DTC/CIRCUIT DIAGNOSIS >

[WITH INTELLIGENT KEY SYSTEM]

IPDM E/R		BCM		Continuity
Connector	Terminal	Connector	Terminal	
E6	46	M123	97	Existed

5. Check continuity between IPDM E/R harness connector and ground.

IPDM E/R		Ground	Continuity
Connector	Terminal		
E6	46		Not existed

Is the inspection result normal?

YES >> Replace IPDM E/R. Refer to [PCS-34, "Removal and Installation"](#).

NO >> Repair or replace harness.

4. CHECK INTERMITTENT INCIDENT

Refer to [GI-44, "Intermittent Incident"](#).

>> INSPECTION END

B260F ENGINE STATUS

< DTC/CIRCUIT DIAGNOSIS >

[WITH INTELLIGENT KEY SYSTEM]

B260F ENGINE STATUS

Description

INFOID:000000011255750

BCM receives the engine status signal from ECM via CAN communication.

DTC Logic

INFOID:000000011255751

DTC DETECTION LOGIC

NOTE:

- If DTC B260F is displayed with DTC U1000, first perform the trouble diagnosis for DTC U1000. Refer to [BCS-79, "DTC Logic"](#).
- If DTC B260F is displayed with DTC U1010, first perform the trouble diagnosis for DTC U1010. Refer to [BCS-80, "DTC Logic"](#).

DTC No.	Trouble diagnosis name	DTC detecting condition	Possible cause
B260F	ENG STATE SIG LOST	BCM has not yet received the engine status signal from ECM when ignition switch is in the ON position.	<ul style="list-style-type: none">• Harness or connectors (The CAN communication line is open or shorted.)• ECM

DTC CONFIRMATION PROCEDURE

1. PERFORM DTC CONFIRMATION PROCEDURE

1. Turn ignition switch ON and wait 2 seconds or more.
2. Check DTC in "Self Diagnostic Result" mode of "BCM" using CONSULT.

Is DTC detected?

- YES >> Go to [SEC-95, "Diagnosis Procedure"](#).
NO >> INSPECTION END

Diagnosis Procedure

INFOID:000000011255752

1. INSPECTION START

1. Turn ignition switch ON.
2. Select "Self Diagnostic Result" mode of "BCM" using CONSULT.
3. Touch "ERASE".
4. Perform DTC CONFIRMATION PROCEDURE for DTC B260F. Refer to [SEC-95, "DTC Logic"](#).

Is DTC detected?

- YES >> GO TO 2.
NO >> INSPECTION END

2. REPLACE ECM

1. Replace ECM. Refer to [EC-543, "Removal and Installation"](#) (VQ37VHR) or [EC-1130, "Removal and Installation"](#) (VK56VD).
2. Perform "ADDITIONAL SERVICE WHEN REPLACING ECM". Refer to [EC-150, "Work Procedure"](#) (VQ37VHR) or [EC-701, "Work Procedure"](#) (VK56VD).

>> INSPECTION END

B26F3 STARTER CONTROL RELAY

< DTC/CIRCUIT DIAGNOSIS >

[WITH INTELLIGENT KEY SYSTEM]

B26F3 STARTER CONTROL RELAY

DTC Logic

INFOID:000000011255753

DTC DETECTION LOGIC

NOTE:

- If DTC B26F3 is displayed with DTC U1000, first perform the trouble diagnosis for DTC U1000. Refer to [BCS-79, "DTC Logic"](#).
- If DTC B26F3 is displayed with DTC U1010, first perform the trouble diagnosis for DTC U1010. Refer to [BCS-80, "DTC Logic"](#).

DTC No.	Trouble diagnosis name	DTC detecting condition	Possible cause
B26F3	START CONT RLY ON	BCM requests IPDM E/R to turn starter control relay OFF, but BCM cannot receive starter control relay OFF state signal from IPDM E/R (CAN).	<ul style="list-style-type: none">• Harness or connectors (The CAN communication line is open or shorted.)• IPDM E/R

DTC CONFIRMATION PROCEDURE

1. PERFORM DTC CONFIRMATION PROCEDURE

1. Press push-button ignition switch under the following conditions to start engine.
 - Selector lever: In the P position
 - Brake pedal: Depressed
2. Wait 2 seconds after engine started.
3. Check DTC in "Self Diagnostic Result" mode of "BCM" using CONSULT.

Is DTC detected?

- YES >> Go to [SEC-96, "Diagnosis Procedure"](#).
NO >> INSPECTION END

Diagnosis Procedure

INFOID:000000011255754

1. CHECK DTC OF IPDM E/R

Check DTC in "Self Diagnostic Result" mode of "IPDM E/R" using CONSULT.

Is DTC detected?

- YES >> Perform the diagnosis procedure related to the detected DTC. Refer to [SEC-96, "DTC Logic"](#).
NO >> GO TO 2.

2. CHECK INTERMITTENT INCIDENT

Refer to [GI-44, "Intermittent Incident"](#).

>> INSPECTION END

B26F4 STARTER CONTROL RELAY

< DTC/CIRCUIT DIAGNOSIS >

[WITH INTELLIGENT KEY SYSTEM]

B26F4 STARTER CONTROL RELAY

DTC Logic

INFOID:000000011255755

DTC DETECTION LOGIC

NOTE:

- If DTC B26F4 is displayed with DTC U1000, first perform the trouble diagnosis for DTC U1000. Refer to [BCS-79, "DTC Logic"](#).
- If DTC B26F4 is displayed with DTC U1010, first perform the trouble diagnosis for DTC U1010. Refer to [BCS-80, "DTC Logic"](#).

DTC No.	Trouble diagnosis name	DTC detecting condition	Possible cause
B26F4	START CONT RELAY OFF	BCM requests IPDM E/R to turn starter control relay ON, but BCM cannot receive starter control relay ON state signal from IPDM E/R (CAN).	<ul style="list-style-type: none">• Harness or connectors (The CAN communication line is open or shorted.)• IPDM E/R

DTC CONFIRMATION PROCEDURE

1. PERFORM DTC CONFIRMATION PROCEDURE

1. Press push-button ignition switch under the following conditions to start engine, and wait 1 second or more.
 - Selector lever: In the P position
 - Brake pedal: Depressed
2. Check DTC in "Self Diagnostic Result" mode of "BCM" using CONSULT.

Is DTC detected?

- YES >> Go to [SEC-97, "Diagnosis Procedure"](#).
NO >> INSPECTION END

Diagnosis Procedure

INFOID:000000011255756

1. CHECK DTC OF IPDM E/R

Check DTC in "Self Diagnostic Result" mode of "IPDM E/R" using CONSULT.

Is DTC detected?

- YES >> Perform the diagnosis procedure related to the detected DTC. Refer to [SEC-96, "DTC Logic"](#).
NO >> GO TO 2.

2. CHECK INTERMITTENT INCIDENT

Refer to [GI-44, "Intermittent Incident"](#).

>> INSPECTION END

A
B
C
D
E
F
G
H
I
J
L
M
N
O
P

SEC

B26F7 BCM**DTC Logic**

INFOID:000000011255757

DTC DETECTION LOGIC

DTC No.	Trouble diagnosis name	DTC detecting condition	Possible cause
B26F7	BCM	Inside key antenna output circuit in BCM is malfunctioning.	BCM

DTC CONFIRMATION PROCEDURE**1. PERFORM DTC CONFIRMATION PROCEDURE**

1. Press door request switch.
2. Turn ignition switch ON.
3. Check DTC in "Self Diagnostic Result" mode of "BCM" using CONSULT.

Is DTC detected?

- YES >> Go to [SEC-98, "Diagnosis Procedure"](#).
 NO >> INSPECTION END

Diagnosis Procedure

INFOID:000000011255758

1. INSPECTION START

1. Turn ignition switch ON.
2. Select "Self Diagnostic Result" mode of "BCM" using CONSULT.
3. Touch "ERASE".
4. Perform DTC CONFIRMATION PROCEDURE for DTC B26F7. Refer to [SEC-98, "DTC Logic"](#).

Is DTC detected?

- YES >> GO TO 2.
 NO >> INSPECTION END

2. REPLACE BCM

1. Replace BCM. Refer to [BCS-91, "Removal and Installation"](#).
2. Perform initialization of BCM and registration of all Intelligent Keys using CONSULT.

>> INSPECTION END

B26FC KEY REGISTRATION

< DTC/CIRCUIT DIAGNOSIS >

[WITH INTELLIGENT KEY SYSTEM]

B26FC KEY REGISTRATION

DTC Logic

INFOID:0000000011255759

DTC DETECTION LOGIC

DTC No.	Trouble diagnosis name	DTC detecting condition	Possible cause
B26FC	KEY REGISTRATION	Intelligent Key that does not match the vehicle is registered.	<ul style="list-style-type: none">Improper registration operationIntelligent KeyBCM

DTC CONFIRMATION PROCEDURE

1.PERFORM DTC CONFIRMATION PROCEDURE

1. Perform initialization of BCM and reregistration of all Intelligent Keys using CONSULT.
2. Check DTC in "Self Diagnostic Result" mode of "BCM" using CONSULT.

Is DTC detected?

- YES >> Go to [SEC-99. "Diagnosis Procedure"](#)
NO >> INSPECTION END

Diagnosis Procedure

INFOID:0000000011255760

1.REPLACE INTELLIGENT KEY

1. Prepare Intelligent Key that matches the vehicle.
2. Perform initialization of BCM and reregistration of Intelligent Key using CONSULT.
3. Check DTC in "Self Diagnostic Result" mode of "BCM" using CONSULT.

Is DTC detected?

- YES >> GO TO 2.
NO >> INSPECTION END

2.REPLACE BCM

1. Replace BCM. Refer to [BCS-91. "Removal and Installation"](#).
2. Perform initialization of BCM and registration of all Intelligent Keys using CONSULT.

>> INSPECTION END

A
B
C
D
E
F
G
H
I
J
L
M
N
O
P

SEC

B210B STARTER CONTROL RELAY

< DTC/CIRCUIT DIAGNOSIS >

[WITH INTELLIGENT KEY SYSTEM]

B210B STARTER CONTROL RELAY

DTC Logic

INFOID:000000011255761

DTC DETECTION LOGIC

NOTE:

If DTC B210B is displayed with DTC U1000, first perform the trouble diagnosis for DTC U1000. Refer to [PCS-28, "DTC Logic"](#).

DTC No.	Trouble diagnosis name	DTC detecting condition	Possible cause
B210B	START CONT RLY ON	When comparing the following items, IPDM E/R detects that starter control relay is stuck in the ON position for 1 second or more. <ul style="list-style-type: none">• Starter control relay signal (CAN) from BCM• Starter relay status signal (CAN) from BCM• Starter control relay and starter relay status signal (IPDM E/R input)• Starter control relay control signal (IPDM E/R output)• P/N position signal input	<ul style="list-style-type: none">• Harness or connectors (The CAN communication line is open or shorted.)• IPDM E/R• BCM

DTC CONFIRMATION PROCEDURE

1. PERFORM DTC CONFIRMATION PROCEDURE

1. Press push-button ignition switch under the following conditions to start engine, and wait 1 second or more.
 - Selector lever: In the P position
 - Brake pedal: Depressed
2. Check DTC in "Self Diagnostic Result" mode of "IPDM E/R" using CONSULT.

Is DTC detected?

- YES >> Go to [SEC-100, "Diagnosis Procedure"](#).
NO >> INSPECTION END

Diagnosis Procedure

INFOID:000000011255762

1. CHECK DTC OF BCM

Check DTC in "Self Diagnostic Result" mode of "BCM" using CONSULT.

Is DTC detected?

- YES >> Perform the trouble diagnosis related to the detected DTC. Refer to [BCS-55, "DTC Index"](#).
NO >> GO TO 2.

2. INSPECTION START

1. Turn ignition switch ON.
2. Select "Self Diagnostic Result" mode of "IPDM E/R" using CONSULT.
3. Touch "ERASE".
4. Perform DTC CONFIRMATION PROCEDURE for DTC B210B. Refer to [SEC-100, "DTC Logic"](#).

Is DTC detected?

- YES >> GO TO 3.
NO >> INSPECTION END

3. REPLACE BCM

1. Replace BCM. Refer to [BCS-91, "Removal and Installation"](#).
2. Perform DTC CONFIRMATION PROCEDURE for DTC B210B. Refer to [SEC-100, "DTC Logic"](#).

Is the inspection result normal?

- YES >> INSPECTION END
NO >> Replace IPDM E/R. Refer to [PCS-34, "Removal and Installation"](#).

B210C STARTER CONTROL RELAY

< DTC/CIRCUIT DIAGNOSIS >

[WITH INTELLIGENT KEY SYSTEM]

B210C STARTER CONTROL RELAY

DTC Logic

INFOID:0000000011255763

DTC DETECTION LOGIC

NOTE:

- If DTC B210C is displayed with DTC U1000, first perform the trouble diagnosis for DTC U1000. Refer to [PCS-28, "DTC Logic"](#).
- When IPDM E/R power supply voltage is low (Approx. 7 - 8 V for about 1 second), the DTC B210C may be detected.

DTC No.	Trouble diagnosis name	DTC detecting condition	Possible cause
B210C	START CONT RLY OFF	When comparing the following items, IPDM E/R detects that starter control relay is stuck in the OFF position for 1 second or more. <ul style="list-style-type: none">• Starter control relay signal (CAN) from BCM• Starter relay status signal (CAN) from BCM• Starter control relay and starter relay status signal (IPDM E/R input)• Starter control relay control signal (IPDM E/R output)• P/N position signal input	<ul style="list-style-type: none">• Harness or connectors (The CAN communication line is open or shorted.)• IPDM E/R• BCM• Battery

DTC CONFIRMATION PROCEDURE

1. PERFORM DTC CONFIRMATION PROCEDURE

1. Press push-button ignition switch under the following conditions to start engine, and wait 1 second or more.
 - Selector lever: In the P position
 - Brake pedal: Depressed
2. Check DTC in "Self Diagnostic Result" mode of "IPDM E/R" using CONSULT.

Is DTC detected?

- YES >> Go to [SEC-101, "Diagnosis Procedure"](#).
NO >> INSPECTION END

Diagnosis Procedure

INFOID:0000000011255764

1. CHECK DTC OF BCM

Check DTC in "Self Diagnostic Result" mode of "BCM" using CONSULT.

Is DTC detected?

- YES >> Perform the trouble diagnosis related to the detected DTC. Refer to [BCS-55, "DTC Index"](#).
NO >> GO TO 2.

2. INSPECTION START

1. Turn ignition switch ON.
2. Select "Self Diagnostic Result" mode of "IPDM E/R" using CONSULT.
3. Touch "ERASE".
4. Perform DTC CONFIRMATION PROCEDURE for DTC B210C. Refer to [SEC-101, "DTC Logic"](#).

Is DTC detected?

- YES >> GO TO 3.
NO >> INSPECTION END

3. REPLACE BCM

1. Replace BCM. Refer to [BCS-91, "Removal and Installation"](#).
2. Perform DTC CONFIRMATION PROCEDURE for DTC B210C. Refer to [SEC-101, "DTC Logic"](#).

Is the inspection result normal?

- YES >> INSPECTION END
NO >> Replace IPDM E/R. Refer to [PCS-34, "Removal and Installation"](#).

B210D STARTER RELAY

< DTC/CIRCUIT DIAGNOSIS >

[WITH INTELLIGENT KEY SYSTEM]

B210D STARTER RELAY

DTC Logic

INFOID:000000011255765

DTC DETECTION LOGIC

NOTE:

If DTC B210D is displayed with DTC U1000, first perform the trouble diagnosis for DTC U1000. Refer to [PCS-28, "DTC Logic"](#).

DTC No.	Trouble diagnosis name	DTC detecting condition	Possible cause
B210D	STARTER RELAY ON	When comparing the following items, IPDM E/R detects that starter relay is stuck in the ON position for 1 second or more. <ul style="list-style-type: none">• Starter control relay signal (CAN) from BCM• Starter relay status signal (CAN) from BCM• Starter control relay and starter relay status signal (IPDM E/R input)• Starter control relay control signal (IPDM E/R output)• P/N position signal input	<ul style="list-style-type: none">• Harness or connectors (The CAN communication line is open or shorted.)• IPDM E/R

DTC CONFIRMATION PROCEDURE

1. PERFORM DTC CONFIRMATION PROCEDURE

1. Press push-button ignition switch under the following conditions to start engine, and wait 1 second or more.
 - Selector lever: In the P position
 - Brake pedal: Depressed
2. Check DTC in "Self Diagnostic Result" mode of "IPDM E/R" using CONSULT.

Is DTC detected?

- YES >> Go to [SEC-102, "Diagnosis Procedure"](#).
NO >> INSPECTION END

Diagnosis Procedure

INFOID:000000011255766

1. INSPECTION START

1. Turn ignition switch ON.
2. Select "Self Diagnostic Result" mode of "IPDM E/R" using CONSULT.
3. Touch "ERASE".
4. Perform DTC CONFIRMATION PROCEDURE for DTC B210D. Refer to [SEC-102, "DTC Logic"](#).

Is DTC detected?

- YES >> Replace IPDM E/R. Refer to [PCS-34, "Removal and Installation"](#).
NO >> INSPECTION END

B210E STARTER RELAY

[WITH INTELLIGENT KEY SYSTEM]

< DTC/CIRCUIT DIAGNOSIS >

B210E STARTER RELAY

DTC Logic

INFOID:0000000011255767

DTC DETECTION LOGIC

NOTE:

- If DTC B210E is displayed with DTC U1000, first perform the trouble diagnosis for DTC U1000. Refer to [PCS-28, "DTC Logic"](#).
- If DTC B210E is displayed with DTC B2605 (BCM), first perform the trouble diagnosis for DTC B2605. Refer to [SEC-91, "DTC Logic"](#).
- When IPDM E/R power supply voltage is low (Approx. 7 - 8 V for about 1 second), the DTC B210E may be detected.

DTC No.	Trouble diagnosis name	DTC detecting condition	Possible cause
B210E	STARTER RELAY OFF	When comparing the following items, IPDM E/R detects that starter relay is stuck in the OFF position for 1 second or more. <ul style="list-style-type: none"> • Starter control relay signal (CAN) from BCM • Starter relay status signal (CAN) from BCM • Starter control relay and starter relay status signal (IPDM E/R input) • Starter control relay control signal (IPDM E/R output) • P/N position signal input 	<ul style="list-style-type: none"> • Harness or connectors (Starter relay circuit is open or shorted.) • Harness or connectors (CAN communication line is open or shorted.) • IPDM E/R • Battery • BCM

DTC CONFIRMATION PROCEDURE

1. PERFORM DTC CONFIRMATION PROCEDURE

1. Press push-button ignition switch under the following conditions to start engine, and wait 1 second or more.
 - Selector lever: In the P position
 - Brake pedal: Depressed
2. Check DTC in "Self Diagnostic Result" mode of "IPDM E/R" using CONSULT.

Is DTC detected?

- YES >> Go to [SEC-103, "Diagnosis Procedure"](#).
 NO >> INSPECTION END

Diagnosis Procedure

INFOID:0000000011255768

1. CHECK STARTER RELAY OUTPUT SIGNAL

1. Check voltage between BCM harness connector and ground.

(+)		(-)	Condition			Voltage (V) (Approx.)
BCM			Ignition switch	Brake pedal	Selector lever	
Connector	Terminal					
M123	97	Ground	ON	Depressed	P or N	12
					Other than above	0

Is the inspection result normal?

- YES >> GO TO 3.
 NO >> GO TO 2.

2. CHECK STARTER RELAY OUTPUT SIGNAL CIRCUIT

1. Turn ignition switch OFF.
2. Disconnect BCM connector.
3. Disconnect IPDM E/R connector.
4. Check continuity between BCM harness connector and IPDM E/R harness connector.

SEC

B210E STARTER RELAY

< DTC/CIRCUIT DIAGNOSIS >

[WITH INTELLIGENT KEY SYSTEM]

BCM		IPDM E/R		Continuity
Connector	Terminal	Connector	Terminal	
M123	97	E6	46	Existed

5. Check continuity between BCM harness connector and ground.

BCM		Ground	Continuity
Connector	Terminal		
M123	97		Not existed

Is the inspection result normal?

- YES >> Replace IPDM E/R. Refer to [PCS-34, "Removal and Installation"](#).
NO >> Repair or replace harness.

3. CHECK STARTER RELAY POWER SUPPLY CIRCUIT

- Turn ignition switch OFF.
- Disconnect IPDM E/R connector.
- Check voltage between IPDM E/R harness connector and ground. Refer to [PCS-25, "Wiring Diagram"](#).

(+)		(-)	Voltage (V) (Approx.)
IPDM E/R			
Connector	Terminal		
E5	36	Ground	Battery voltage

Is the inspection result normal?

- YES >> GO TO 4.
NO-1 >> Check 30 A fusible link [Figure H, located in the fuse block (J/B)].
NO-2 >> Check harness for open or short between IPDM E/R and battery.

4. REPLACE BCM

- Replace BCM. Refer to [BCS-91, "Removal and Installation"](#).
- Perform DTC CONFIRMATION PROCEDURE for DTC B210E. Refer to [SEC-103, "DTC Logic"](#).

Is the inspection result normal?

- YES >> INSPECTION END
NO >> Replace IPDM E/R. Refer to [PCS-34, "Removal and Installation"](#).

B210F SHIFT POSITION/CLUTCH INTERLOCK SWITCH

< DTC/CIRCUIT DIAGNOSIS >

[WITH INTELLIGENT KEY SYSTEM]

B210F SHIFT POSITION/CLUTCH INTERLOCK SWITCH

DTC Logic

INFOID:0000000011255769

DTC DETECTION LOGIC

NOTE:

If DTC B210F is displayed with DTC U1000, first perform the trouble diagnosis for DTC U1000. Refer to [PCS-28. "DTC Logic"](#).

DTC No.	Trouble diagnosis name	DTC detecting condition	Possible cause
B210F	INTER LOCK/PNP SW ON	There is a difference between P/N position signal from TCM and P/N position signal from BCM (CAN).	<ul style="list-style-type: none">• Harness or connectors (The CAN communication line is open or shorted.)• Harness or connectors (TCM circuit is open or shorted.)• A/T assembly (TCM)• IPDM E/R• BCM

DTC CONFIRMATION PROCEDURE

1. PERFORM DTC CONFIRMATION PROCEDURE

1. Shift selector lever to the P position.
2. Turn ignition switch ON and wait 1 second or more.
3. Shift selector lever to the N position and wait 1 second or more.
4. Shift selector lever to any position other than P and N, and wait 1 second or more.
5. Check DTC in "Self Diagnostic Result" mode of "IPDM E/R" using CONSULT.

Is DTC detected?

- YES >> Go to [SEC-105. "Diagnosis Procedure"](#).
NO >> INSPECTION END

Diagnosis Procedure

INFOID:0000000011255770

1. CHECK DTC OF BCM

Check DTC in "Self Diagnostic Result" mode of "BCM" using CONSULT.

Is DTC detected?

- YES >> Perform the trouble diagnosis related to the detected DTC. Refer to [BCS-55. "DTC Index"](#).
NO >> GO TO 2.

2. CHECK DTC OF TCM

Check DTC in "Self Diagnostic Result" mode of "TRANSMISSION" using CONSULT.

Is DTC detected?

- YES >> Perform the trouble diagnosis related to the detected DTC. Refer to [TM-78. "DTC Index"](#).
NO >> GO TO 3.

3. CHECK IPDM E/R SIGNAL CIRCUIT OPEN AND SHORT

1. Turn ignition switch OFF.
2. Disconnect IPDM E/R connector.
3. Disconnect A/T assembly connector.
4. Check continuity between IPDM E/R harness connector and A/T assembly harness connector.

IPDM E/R		A/T assembly		Continuity
Connector	Terminal	Connector	Terminal	
E5	31	F61	9	Existed

5. Check continuity between IPDM E/R harness connector and ground.

B210F SHIFT POSITION/CLUTCH INTERLOCK SWITCH

< DTC/CIRCUIT DIAGNOSIS >

[WITH INTELLIGENT KEY SYSTEM]

(+)		(-)	Continuity
IPDM E/R			
Connector	Terminal		
E5	31	Ground	Not existed

Is the inspection result normal?

- YES >> Replace IPDM E/R. Refer to [PCS-34. "Removal and Installation"](#).
- NO >> Repair or replace harness.

B2110 SHIFT POSITION/CLUTCH INTERLOCK SWITCH

< DTC/CIRCUIT DIAGNOSIS >

[WITH INTELLIGENT KEY SYSTEM]

B2110 SHIFT POSITION/CLUTCH INTERLOCK SWITCH

DTC Logic

INFOID:0000000011255771

DTC DETECTION LOGIC

NOTE:

If DTC B2110 is displayed with DTC U1000, first perform the trouble diagnosis for DTC U1000. Refer to [PCS-28. "DTC Logic"](#).

DTC No.	Trouble diagnosis name	DTC detecting condition	Possible cause
B2110	INTER LOCK/PNP SW OFF	There is a difference between P/N position signal from TCM and P/N position signal from BCM (CAN).	<ul style="list-style-type: none">• Harness or connectors (The CAN communication line is open or shorted.)• Harness or connectors (TCM circuit is open or shorted.)• A/T assembly (TCM)• IPDM E/R• BCM

DTC CONFIRMATION PROCEDURE

1. PERFORM DTC CONFIRMATION PROCEDURE

1. Shift selector lever to the P position.
2. Turn ignition switch ON and wait 1 second or more.
3. Shift selector lever to the N position and wait 1 second or more.
4. Shift selector lever to any position other than P and N, and wait 1 second or more.
5. Check DTC in "Self Diagnostic Result" mode of "IPDM E/R" using CONSULT.

Is DTC detected?

- YES >> Go to [SEC-107. "Diagnosis Procedure"](#).
NO >> INSPECTION END

Diagnosis Procedure

INFOID:0000000011255772

1. CHECK DTC OF BCM

Check DTC in "Self Diagnostic Result" mode of "BCM" using CONSULT.

Is DTC detected?

- YES >> Perform the trouble diagnosis related to the detected DTC. Refer to [BCS-55. "DTC Index"](#).
NO >> GO TO 2.

2. CHECK DTC OF TCM

Check DTC in "Self Diagnostic Result" mode of "TRANSMISSION" using CONSULT.

Is DTC detected?

- YES >> Perform the trouble diagnosis related to the detected DTC. Refer to [TM-78. "DTC Index"](#).
NO >> GO TO 3.

3. CHECK IPDM E/R SIGNAL CIRCUIT OPEN AND SHORT

1. Turn ignition switch OFF.
2. Disconnect IPDM E/R connector.
3. Disconnect A/T assembly connector.
4. Check continuity between IPDM E/R harness connector and A/T assembly harness connector.

IPDM E/R		A/T assembly		Continuity
Connector	Terminal	Connector	Terminal	
E5	31	F61	9	Existed

5. Check continuity between IPDM E/R harness connector and ground.

B2110 SHIFT POSITION/CLUTCH INTERLOCK SWITCH

< DTC/CIRCUIT DIAGNOSIS >

[WITH INTELLIGENT KEY SYSTEM]

(+)		(-)	Continuity
IPDM E/R			
Connector	Terminal		
E5	31	Ground	Not existed

Is the inspection result normal?

- YES >> Replace IPDM E/R. Refer to [PCS-34. "Removal and Installation"](#).
- NO >> Repair or replace harness.

HEADLAMP FUNCTION

< DTC/CIRCUIT DIAGNOSIS >

[WITH INTELLIGENT KEY SYSTEM]

HEADLAMP FUNCTION

Component Function Check

INFOID:000000011255773

1.CHECK FUNCTION

1. Perform "HEAD LAMP(HI)" in "ACTIVE TEST" mode of "THEFT ALM" of "BCM" using CONSULT.
2. Check headlamps operation.

Test item		Description	
HEAD LAMP (HI)	ON	Headlamps (Hi)	Light
	OFF		Do not light

Is the inspection result normal?

- YES >> INSPECTION END
NO >> Refer to [SEC-109, "Diagnosis Procedure"](#).

Diagnosis Procedure

INFOID:000000011255774

1.CHECK HEADLAMP FUNCTION

Refer to [EXL-96, "Component Function Check"](#).

Is the inspection result normal?

- YES >> GO TO 2.
NO >> Repair or replace the malfunctioning parts.

2.CHECK INTERMITTENT INCIDENT

Refer to [GI-44, "Intermittent Incident"](#).

>> INSPECTION END

A
B
C
D
E
F
G
H
I
J
L
M
N
O
P

SEC

HOOD SWITCH

< DTC/CIRCUIT DIAGNOSIS >

[WITH INTELLIGENT KEY SYSTEM]

HOOD SWITCH

Component Function Check

INFOID:000000011255775

1.CHECK FUNCTION

1. Select "HOOD SW" in "Data Monitor" mode of "IPDM E/R" using CONSULT.
2. Check "HOOD SW" indication under the following condition.

Monitor item	Condition		Indication
HOOD SW	Hood	Open	ON
		Close	OFF

Is the indication normal?

- YES >> Hood switch is OK.
 NO >> Go to [SEC-110, "Diagnosis Procedure"](#).

Diagnosis Procedure

INFOID:000000011255776

1.CHECK HOOD SWITCH SIGNAL CIRCUIT 1

1. Turn ignition switch OFF.
2. Disconnect hood switch connector.
3. Check voltage between hood switch harness connector and ground.

(+)		(-)	Voltage (V) (Approx.)
Hood switch			
Connector	Terminal	Ground	12
E30	2		

Is the inspection result normal?

- YES >> GO TO 3.
 NO >> GO TO 2.

2.CHECK HOOD SWITCH SIGNAL CIRCUIT 2

1. Disconnect IPDM E/R connector.
2. Check continuity between IPDM E/R harness connector and hood switch harness connector.

IPDM E/R		Hood switch		Continuity
Connector	Terminal	Connector	Terminal	
E5	24	E30	2	Existed

3. Check continuity between IPDM E/R harness connector and ground.

IPDM E/R		Ground	Continuity
Connector	Terminal		
E5	24		Not existed

Is the inspection result normal?

- YES >> Replace IPDM E/R. Refer to [PCS-34, "Removal and Installation"](#).
 NO >> Repair or replace harness.

3.CHECK HOOD SWITCH GROUND CIRCUIT

Check continuity between hood switch harness connector and ground.

Hood switch		Ground	Continuity
Connector	Terminal		
E30	1		Existed

HOOD SWITCH

[WITH INTELLIGENT KEY SYSTEM]

< DTC/CIRCUIT DIAGNOSIS >

Is the inspection result normal?

- YES >> GO TO 4.
- NO >> Repair or replace harness.

4.CHECK HOOD SWITCH

Refer to [SEC-111, "Component Inspection"](#).

Is the inspection result normal?

- YES >> GO TO 5.
- NO >> Replace hood lock (RH). Refer to [DLK-205, "HOOD LOCK : Removal and Installation"](#).

5.CHECK INTERMITTENT INCIDENT

Refer to [GI-44, "Intermittent Incident"](#).

>> INSPECTION END

Component Inspection

INFOID:0000000011255777

1.CHECK HOOD SWITCH

1. Turn ignition switch OFF.
2. Disconnect hood switch connector.
3. Check continuity between hood switch terminals.

Hood switch		Condition		Continuity
Terminal				
1	2	Hood switch	Press	Not existed
			Release	Existed

Is the inspection result normal?

- YES >> INSPECTION END
- NO >> Replace hood lock (RH). Refer to [DLK-205, "HOOD LOCK : Removal and Installation"](#).

SEC

HORN FUNCTION

< DTC/CIRCUIT DIAGNOSIS >

[WITH INTELLIGENT KEY SYSTEM]

HORN FUNCTION

Component Function Check

INFOID:000000011255778

1.CHECK FUNCTION 1

1. Disconnect vehicle security horn relay.
2. Perform "VEHICLE SECURITY HORN" in "ACTIVE TEST" mode of "THEFT ALM" of "BCM" using CONSULT.
3. Check the horn operation.

Test item		Description	
VEHICLE SECURITY HORN	ON	Horn	Sounds (for 0.5 sec)

Is the operation normal?

YES >> GO TO 2.

NO >> Go to [SEC-112, "Diagnosis Procedure"](#).

2.CHECK FUNCTION 2

1. Reconnect vehicle security horn relay.
2. Disconnect horn relay.
3. Perform "VEHICLE SECURITY HORN" in "ACTIVE TEST" mode of "THEFT ALM" of "BCM" using CONSULT.
4. Check the horn operation.

Test item		Description	
VEHICLE SECURITY HORN	ON	Vehicle security horn	Sounds (for 0.5 sec)

Is the operation normal?

YES >> INSPECTION END

NO >> Go to [SEC-112, "Diagnosis Procedure"](#).

Diagnosis Procedure

INFOID:000000011255779

1.INSPECTION START

Perform inspection in accordance with procedure that confirms malfunction.

Which procedure confirms malfunction?

Component Function Check 1>>GO TO 2.

Component Function Check 2>>GO TO 4.

2.CHECK HORN FUNCTION

Check horn function using horn switch.

Do the horn sound?

YES >> GO TO 3.

NO >> Check horn circuit. Refer to [HRN-3, "Wiring Diagram"](#).

3.CHECK HORN CONTROL CIRCUIT 1

1. Disconnect horn relay.
2. Disconnect IPDM E/R connector.
3. Check continuity between IPDM E/R harness connector and horn relay harness connector.

IPDM E/R		Horn relay		Continuity
Connector	Terminal	Connector	Terminal	
E6	44	E11	1	Existed

4. Check continuity between IPDM E/R harness connector and ground.

HORN FUNCTION

< DTC/CIRCUIT DIAGNOSIS >

[WITH INTELLIGENT KEY SYSTEM]

IPDM E/R		Ground	Continuity
Connector	Terminal		
E6	44		Not existed

Is the inspection result normal?

- YES >> Replace IPDM E/R. Refer to [PCS-34, "Removal and Installation"](#).
 NO >> Repair or replace harness.

4.CHECK VEHICLE SECURITY HORN RELAY POWER SUPPLY

1. Disconnect vehicle security horn relay.
2. Check voltage between vehicle security horn relay harness connector and ground.

(+)		(-)	Voltage (V) (Approx.)
Vehicle security horn relay			
Connector	Terminal		
E18	1	Ground	Battery voltage

Is the inspection result normal?

- YES >> GO TO 5.
 NO >> Repair or replace harness.

5.CHECK HORN CONTROL CIRCUIT 2

1. Disconnect IPDM E/R connector.
2. Check continuity between IPDM E/R harness connector and vehicle security horn relay harness connector.

IPDM E/R		Theft warning horn relay		Continuity
Connector	Terminal	Connector	Terminal	
E6	45	E18	3	Existed

3. Check continuity between IPDM E/R harness connector and ground.

IPDM E/R		Ground	Continuity
Connector	Terminal		
E6	45		Not existed

Is the inspection result normal?

- YES >> Replace IPDM E/R. Refer to [PCS-34, "Removal and Installation"](#).
 NO >> Repair or replace harness.

A
B
C
D
E
F
G
H
I
J
L
M
N
O
P

SEC

SECURITY INDICATOR LAMP

< DTC/CIRCUIT DIAGNOSIS >

[WITH INTELLIGENT KEY SYSTEM]

SECURITY INDICATOR LAMP

Component Function Check

INFOID:0000000011255780

1.CHECK FUNCTION

1. Perform "THEFT IND" in "ACTIVE TEST" mode of "IMMU" of "BCM" using CONSULT.
2. Check security indicator lamp operation.

Test item		Description	
THEFT IND	ON	Security indicator lamp	Illuminates
	OFF		Does not illuminate

Is the inspection result normal?

- YES >> INSPECTION END
NO >> Go to [SEC-114, "Diagnosis Procedure"](#).

Diagnosis Procedure

INFOID:0000000011255781

1.CHECK SECURITY INDICATOR LAMP POWER SUPPLY CIRCUIT

1. Turn ignition switch OFF.
2. Disconnect combination meter connector.
3. Check voltage between combination meter harness connector and ground.

(+)		(-)	Voltage (V) (Approx.)
Combination meter			
Connector	Terminal	Ground	Battery voltage
M53	1		

Is the inspection result normal?

- YES >> GO TO 2.
NO-1 >> Check 15 A fuse [No. 9, located in the fuse block (J/B)].
NO-2 >> Check harness for open or short between combination meter and fuse.

2.CHECK SECURITY INDICATOR LAMP SIGNAL

1. Connect combination meter connector.
2. Disconnect BCM connector.
3. Check voltage between BCM harness connector and ground.

(+)		(-)	Voltage (V) (Approx.)
BCM			
Connector	Terminal	Ground	Battery voltage
M120	23		

Is the inspection result normal?

- YES >> GO TO 3.
NO >> GO TO 4.

3.REPLACE BCM

1. Replace BCM. Refer to [BCS-91, "Removal and Installation"](#).
2. Perform initialization of BCM and registration of all Intelligent Keys using CONSULT.

>> INSPECTION END

4.CHECK SECURITY INDICATOR LAMP CIRCUIT

1. Disconnect combination meter connector.
2. Check continuity between combination meter harness connector and BCM harness connector.

SECURITY INDICATOR LAMP

< DTC/CIRCUIT DIAGNOSIS >

[WITH INTELLIGENT KEY SYSTEM]

Combination meter		BCM		Continuity
Connector	Terminal	Connector	Terminal	
M53	28	M120	23	Existed

3. Check continuity between combination meter harness connector and ground.

Combination meter		Ground	Continuity
Connector	Terminal		
M53	28		Not existed

Is the inspection result normal?

- YES >> Replace combination meter. Refer to [MWI-94, "Removal and Installation"](#).
- NO >> Repair or replace harness.

A
B
C
D
E
F
G
H
I
J
L
M
N
O
P

SEC

TRUNK KEY CYLINDER SWITCH

< DTC/CIRCUIT DIAGNOSIS >

[WITH INTELLIGENT KEY SYSTEM]

TRUNK KEY CYLINDER SWITCH

Component Function Check

INFOID:000000011255782

1.CHECK FUNCTION

1. Select "KEY CYL SW-TR" in "Data Monitor" mode of "THEFT ALM" of "BCM" using CONSULT.
2. Check the indication under the following conditions.

Monitor item	Condition		Indication
KEY CYL SW-TR	Trunk key cylinder switch	Off position	OF
		On (Trunk lid open) position	OFF

Is the inspection result normal?

- YES >> Trunk key cylinder switch is OK.
NO >> Refer to [SEC-116, "Diagnosis Procedure"](#).

Diagnosis Procedure

INFOID:000000011255783

1.CHECK TRUNK KEY CYLINDER SWITCH INPUT SIGNAL

1. Turn ignition switch OFF.
2. Disconnect trunk key cylinder switch connector.
3. Check voltage between trunk key cylinder switch harness connector and ground.

(+)		(-)	Voltage (Approx.)
Connector	Terminal		
T6	2	Ground	12 V

Is the inspection result normal?

- YES >> GO TO 4.
NO >> GO TO 2.

2.CHECK TRUNK KEY CYLINDER SWITCH SIGNAL CIRCUIT

1. Disconnect BCM connector.
2. Check continuity between BCM harness connector and trunk key cylinder switch harness connector.

BCM		Trunk key cylinder switch		Continuity
Connector	Terminal	Connector	Terminal	
M121	41	T6	2	Existed

3. Check continuity between BCM harness connector and ground.

BCM		Ground	Continuity
Connector	Terminal		
M121	41		Not existed

Is the inspection result normal?

- YES >> GO TO 3.
NO >> Repair or replace harness.

3.REPLACE BCM

1. Replace BCM. Refer to [BCS-91, "Removal and Installation"](#).
2. Perform initialization of BCM and registration of all Intelligent Keys using CONSULT.

>> INSPECTION END

TRUNK KEY CYLINDER SWITCH

< DTC/CIRCUIT DIAGNOSIS >

[WITH INTELLIGENT KEY SYSTEM]

4.CHECK TRUNK KEY CYLINDER SWITCH GROUND CIRCUIT

Check continuity between trunk key cylinder switch harness connector and ground.

Trunk key cylinder switch		Ground	Continuity
Connector	Terminal		
T6	1		Existed

Is the inspection result normal?

YES >> GO TO 5.

NO >> Repair or replace harness.

5.CHECK TRUNK KEY CYLINDER SWITCH

Refer to [SEC-117, "Component Inspection"](#).

Is the inspection result normal?

YES >> GO TO 6.

NO >> Replace trunk key cylinder switch.

6.CHECK INTERMITTENT INCIDENT

Refer to [GI-44, "Intermittent Incident"](#).

>> INSPECTION END

Component Inspection

INFOID:0000000011255784

1.CHECK TRUNK KEY CYLINDER SWITCH

1. Turn ignition switch OFF.
2. Disconnect trunk key cylinder switch connector.
3. Check continuity between trunk key cylinder switch terminals.

Trunk key cylinder switch		Condition		Continuity
Terminal				
1	2	Trunk lid key cylinder	Off position	Not existed
			On (trunk lid open) position	Existed

Is the inspection result normal?

YES >> INSPECTION END

NO >> Replace trunk key cylinder switch.

TRUNK LID OPEN CLOSE SIGNAL

< DTC/CIRCUIT DIAGNOSIS >

[WITH INTELLIGENT KEY SYSTEM]

TRUNK LID OPEN CLOSE SIGNAL

Component Function Check

INFOID:000000011255785

1.CHECK FUNCTION

1. Select "INTELLIGENT KEY" of "BCM" using CONSULT.
2. Select "TRNK/HAT MNTR" in "DATA MONITOR" mode.
3. Check that the function operates normally according to the following conditions.

Monitor item	Condition	Status
TRNK/HAT MNTR	Trunk lid	Open
		Closed
		On
		Off

Is the inspection result normal?

- YES >> Trunk closure assembly is OK.
NO >> Refer to [SEC-118. "Diagnosis Procedure"](#).

Diagnosis Procedure

INFOID:000000011255786

1.CHECK TRUNK LID OPEN/CLOSE SIGNAL

1. Turn ignition switch OFF.
2. Disconnect trunk closure assembly.
3. Check voltage between trunk closure assembly harness connector and ground.

(+)		(-)	Voltage
Trunk closure assembly			
Connector	Terminal	Ground	9 - 16 V
T14	5		

Is the inspection result normal?

- YES >> GO TO 3.
NO >> GO TO 2.

2.CHECK TRUNK LID OPEN/CLOSE SIGNAL CIRCUIT

1. Disconnect BCM connector.
2. Check continuity between BCM connector and trunk closure assembly connector.

BCM		Trunk closure assembly		Continuity
Connector	Terminal	Connector	Terminal	
M121	42	T14	5	Existed

3. Check continuity between BCM connector and ground.

BCM		Ground	Continuity
Connector	Terminal		
M121	42		Not existed

Is the inspection result normal?

- YES >> Replace BCM. Refer to [BCS-91. "Removal and Installation"](#).
NO >> Repair or replace harness.

3.CHECK TRUNK CLOSURE ASSEMBLY GROUND CIRCUIT

Check continuity between trunk closure assembly connector and ground.

TRUNK LID OPEN CLOSE SIGNAL

< DTC/CIRCUIT DIAGNOSIS >

[WITH INTELLIGENT KEY SYSTEM]

Trunk closure assembly		Ground	Continuity
Connector	Terminal		
T14	2		Existed
	3		

A

B

Is the inspection result normal?

YES >> GO TO 4.

NO >> Repair or replace harness.

C

4.CHECK INTERMITTENT INCIDENT

Refer to [GI-44. "Intermittent Incident"](#).

D

>> INSPECTION END

E

F

G

H

I

J

SEC

L

M

N

O

P

SYMPTOM DIAGNOSIS

ENGINE DOES NOT START WHEN INTELLIGENT KEY IS INSIDE OF VEHICLE

Description

INFOID:0000000011255787

Engine does not start when push-button ignition switch is pressed while carrying Intelligent Key.

NOTE:

- Check that vehicle is under the condition shown in “Conditions of vehicle” before starting diagnosis, and check each symptom.
- The engine start function, door lock function, power distribution system, and NATS-IVIS/NVIS in the Intelligent Key system are closely related to each other regarding control.

Conditions of Vehicle (Operating Conditions)

- ENGINE START BY I-KEY: ON
Check the setting of “ENGINE START BY I-KEY” in “WORK SUPPORT” mode of “INTELLIGENT KEY” of “BCM” using CONSULT.
- One or more of Intelligent Keys with registered Intelligent Key ID is in the vehicle.

Diagnosis Procedure

INFOID:0000000011255788

1.PERFORM WORK SUPPORT

Perform “INSIDE ANT DIAGNOSIS” in “Work Support” mode of “INTELLIGENT KEY” of “BCM” using CONSULT.

Refer to [SEC-23. "INTELLIGENT KEY : CONSULT Function \(BCM - INTELLIGENT KEY\)".](#)

>> GO TO 2.

2.PERFORM SELF-DIAGNOSIS RESULT

Select “Self Diagnostic Result” mode of “BCM”, and check whether or not DTC of inside key antenna is detected.

Is DTC detected?

YES >> Refer to [DLK-73. "DTC Logic"](#) (instrument center), [DLK-75. "DTC Logic"](#), (console) or [DLK-77. "DTC Logic"](#) (trunk room).

NO >> GO TO 3.

3.CHECK PUSH-BUTTON IGNITION SWITCH

Check push-button ignition switch.

Refer to [PCS-76. "Component Function Check"](#).

Is the operation normal?

YES >> GO TO 4.

NO >> Repair or replace malfunctioning parts.

4.CONFIRM THE OPERATION

Confirm the operation again.

Is the inspection normal?

YES >> Check intermittent incident. Refer to [GI-44. "Intermittent Incident"](#).

NO >> GO TO 1.

SECURITY INDICATOR LAMP DOES NOT TURN ON OR BLINK

< SYMPTOM DIAGNOSIS >

[WITH INTELLIGENT KEY SYSTEM]

SECURITY INDICATOR LAMP DOES NOT TURN ON OR BLINK

Description

INFOID:000000011255789

Security indicator lamp does not blink when power supply position is other than the ON position.

NOTE:

- Before performing the diagnosis, perform "Work Flow". Refer to [SEC-52, "Work Flow"](#).
- Check that vehicle is under the condition shown in "Conditions of vehicle" before starting diagnosis, and check each symptom.

Conditions of Vehicle (Operating Conditions)

Power supply position is other than the ON position.

Diagnosis Procedure

INFOID:000000011255790

1. CHECK SECURITY INDICATOR LAMP

Check security indicator lamp.

Refer to [SEC-114, "Component Function Check"](#).

Is the inspection result normal?

YES >> GO TO 2.

NO >> Repair or replace the malfunctioning parts.

2. CONFIRM THE OPERATION

Confirm the operation again.

Is the result normal?

YES >> Check intermittent incident. Refer to [GI-44, "Intermittent Incident"](#).

NO >> GO TO 1.

A
B
C
D
E
F
G
H
I
J
L
M
N
O
P

SEC

VEHICLE SECURITY SYSTEM CANNOT BE SET

< SYMPTOM DIAGNOSIS >

[WITH INTELLIGENT KEY SYSTEM]

VEHICLE SECURITY SYSTEM CANNOT BE SET INTELLIGENT KEY

INTELLIGENT KEY : Description

INFOID:0000000011255791

ARMED phase is not activated when door is locked using Intelligent Key.

NOTE:

Check that vehicle is under the condition shown in “Conditions of vehicle” before starting diagnosis, and check each symptom.

CONDITION OF VEHICLE (OPERATING CONDITION)

- SECURITY ALARM SET: ON

Check the setting of “SECURITY ALARM SET” in “Work Support” mode of “THEFT ALM” of “BCM” using CONSULT.

INTELLIGENT KEY : Diagnosis Procedure

INFOID:0000000011255792

1. CHECK INTELLIGENT KEY SYSTEM (REMOTE KEYLESS ENTRY FUNCTION)

Lock or unlock doors using Intelligent Key.

Is the inspection result normal?

YES >> GO TO 2.

NO >> Check Intelligent Key system (remote keyless entry function). Refer to [DLK-145. "Diagnosis Procedure"](#).

2. CHECK HOOD SWITCH

Check hood switch circuit.

Refer to [SEC-110. "Component Function Check"](#).

Is the inspection result normal?

YES >> GO TO 3.

NO >> Repair or replace malfunctioning parts. Refer to [SEC-110. "Diagnosis Procedure"](#).

3. CHECK TRUNK LID OPEN/CLOSE SIGNAL

Check trunk lid open/close signal circuit.

Refer to [SEC-118. "Component Function Check"](#).

Is the inspection result normal?

YES >> GO TO 4.

NO >> Repair or replace malfunctioning parts.

4. CONFIRM THE OPERATION

Confirm the operation again.

Is the result normal?

YES >> Check intermittent incident. Refer to [GI-44. "Intermittent Incident"](#).

NO >> GO TO 1.

DOOR REQUEST SWITCH

DOOR REQUEST SWITCH : Description

INFOID:0000000011255793

ARMED phase is not activated when door is locked using door request switch.

NOTE:

Check that vehicle is under the condition shown in “Conditions of vehicle” before starting diagnosis, and check each symptom.

CONDITION OF VEHICLE (OPERATING CONDITION)

- SECURITY ALARM SET: ON

Check the setting of “SECURITY ALARM SET” in “Work Support” mode of “THEFT ALM” of “BCM” using CONSULT.

VEHICLE SECURITY SYSTEM CANNOT BE SET

[WITH INTELLIGENT KEY SYSTEM]

< SYMPTOM DIAGNOSIS >

DOOR REQUEST SWITCH : Diagnosis Procedure

INFOID:000000011255794

1. CHECK INTELLIGENT KEY SYSTEM (DOOR LOCK FUNCTION)

Lock or unlock doors using door request switch.

Refer to [DLK-17, "DOOR LOCK FUNCTION : System Description"](#).

Is the inspection result normal?

YES >> GO TO 2.

NO >> Check Intelligent Key system (door lock function). Refer to [DLK-143, "ALL DOOR : Diagnosis Procedure"](#).

2. CHECK HOOD SWITCH

Check hood switch circuit.

Refer to [SEC-110, "Component Function Check"](#).

Is the inspection result normal?

YES >> GO TO 3.

NO >> Repair or replace malfunctioning parts. Refer to [SEC-110, "Diagnosis Procedure"](#).

3. CHECK TRUNK LID OPEN/CLOSE SIGNAL

Check trunk lid open/close signal circuit.

Refer to [SEC-118, "Component Function Check"](#).

Is the inspection result normal?

YES >> GO TO 4.

NO >> Repair or replace malfunctioning parts.

4. CONFIRM THE OPERATION

Confirm the operation again.

Is the result normal?

YES >> Check intermittent incident. Refer to [GI-44, "Intermittent Incident"](#).

NO >> GO TO 1.

DOOR KEY CYLINDER

DOOR KEY CYLINDER : Description

INFOID:000000011255795

ARMED phase is not activated when door is locked using mechanical key.

NOTE:

Check that vehicle is under the condition shown in "Conditions of vehicle" before starting diagnosis, and check each symptom.

CONDITION OF VEHICLE (OPERATING CONDITION)

- SECURITY ALARM SET: ON

Check the setting of "SECURITY ALARM SET" in "Work Support" mode of "THEFT ALM" of "BCM" using CONSULT.

DOOR KEY CYLINDER : Diagnosis Procedure

INFOID:000000011255796

1. CHECK POWER DOOR LOCK SYSTEM

Lock or unlock doors using mechanical key.

Refer to [DLK-14, "System Description"](#).

Is the inspection result normal?

YES >> GO TO 2.

NO >> Check power door lock system. Refer to [DLK-142, "Diagnosis Procedure"](#).

2. CHECK HOOD SWITCH

Check hood switch circuit.

Refer to [SEC-110, "Component Function Check"](#).

Is the inspection result normal?

YES >> GO TO 3.

A

B

C

D

E

F

G

H

I

J

SEC

L

M

N

O

P

VEHICLE SECURITY SYSTEM CANNOT BE SET

[WITH INTELLIGENT KEY SYSTEM]

< SYMPTOM DIAGNOSIS >

NO >> Repair or replace malfunctioning parts. Refer to [SEC-110, "Diagnosis Procedure"](#).

3. CHECK TRUNK LID OPEN/CLOSE SIGNAL

Check trunk lid open/close signal circuit.

Refer to [SEC-118, "Component Function Check"](#).

Is the inspection result normal?

YES >> GO TO 4.

NO >> Repair or replace malfunctioning parts.

4. CONFIRM THE OPERATION

Confirm the operation again.

Is the result normal?

YES >> Check intermittent incident. Refer to [GI-44, "Intermittent Incident"](#).

NO >> GO TO 1.

VEHICLE SECURITY ALARM DOES NOT ACTIVATE

< SYMPTOM DIAGNOSIS >

[WITH INTELLIGENT KEY SYSTEM]

VEHICLE SECURITY ALARM DOES NOT ACTIVATE

Description

INFOID:0000000011255797

Alarm does not operate when alarm operating condition is satisfied.

NOTE:

Check that vehicle is under the condition shown in "Conditions of vehicle" before starting diagnosis, and check each symptom.

CONDITIONS OF VEHICLE (OPERATING CONDITIONS)

• SECURITY ALARM SET: ON

Check the setting of "SECURITY ALARM SET" in "Work Support" mode of "THEFT ALM" of "BCM" using CONSULT.

Diagnosis Procedure

INFOID:0000000011255798

1. CHECK DOOR SWITCH

Check door switch circuit.

Refer to [DLK-87, "Component Function Check"](#).

Is the inspection result normal?

YES >> GO TO 2.

NO >> Repair or replace malfunctioning parts. Refer to [DLK-87, "Diagnosis Procedure"](#).

2. CHECK HOOD SWITCH

Check hood switch circuit.

Refer to [SEC-110, "Component Function Check"](#).

Is the inspection result normal?

YES >> GO TO 3.

NO >> Repair or replace malfunctioning parts. Refer to [SEC-110, "Diagnosis Procedure"](#).

3. CHECK TRUNK LID OPEN/CLOSE SIGNAL

Check trunk lid open/close signal circuit.

Refer to [SEC-118, "Component Function Check"](#).

Is the inspection result normal?

YES >> GO TO 4.

NO >> Repair or replace malfunctioning parts.

4. CHECK HEADLAMP FUNCTION

Check headlamp function.

Refer to [SEC-109, "Component Function Check"](#).

Is the inspection result normal?

YES >> GO TO 5.

NO >> Repair or replace malfunctioning parts. Refer to [SEC-109, "Diagnosis Procedure"](#).

5. CHECK HORN FUNCTION

Check horn function.

Refer to [SEC-112, "Component Function Check"](#).

Is the inspection result normal?

YES >> GO TO 6.

NO >> Repair or replace malfunctioning parts. Refer to [SEC-112, "Diagnosis Procedure"](#).

6. CONFIRM THE OPERATION

Confirm the operation again.

Is the result normal?

YES >> Check intermittent incident. Refer to [GI-44, "Intermittent Incident"](#).

NO >> GO TO 1.

A

B

C

D

E

F

G

H

I

J

SEC

L

M

N

O

P

PANIC ALARM FUNCTION DOES NOT OPERATE

< SYMPTOM DIAGNOSIS >

[WITH INTELLIGENT KEY SYSTEM]

PANIC ALARM FUNCTION DOES NOT OPERATE

Description

INFOID:0000000011255799

NOTE:

- Before performing the following procedure, check “Work Flow”. Refer to [SEC-52, "Work Flow"](#).
- Check that vehicle is under the condition shown in “Conditions of vehicle” before starting diagnosis, and check each symptom.

CONDITIONS OF VEHICLE (OPERATION CONDITIONS)

- Power supply position: OFF or LOCK
 - PANIC ALARM SET: MODE 1
- Check the setting of “PANIC ALARM SET” in “Work Support” mode of “INTELLIGENT KEY” of “BCM” using “CONSULT”.

Diagnosis Procedure

INFOID:0000000011255800

1. CHECK REMOTE KEYLESS ENTRY FUNCTION

Check remote keyless entry function. Refer to [DLK-21, "REMOTE KEYLESS ENTRY FUNCTION : System Description"](#).

Does door lock or unlock when operating Intelligent key button?

- YES >> GO TO 2.
NO >> Go to [DLK-145, "Diagnosis Procedure"](#).

2. CHECK VEHICLE SECURITY ALARM OPERATION

Check vehicle security alarm operation. Refer to [SEC-16, "VEHICLE SECURITY SYSTEM : System Description"](#).

Is alarm (headlamps and horns) activated?

- YES >> GO TO 3.
NO >> Go to [SEC-125, "Diagnosis Procedure"](#).

3. CHECK “PANIC ALARM” BUTTON OPERATION

1. Turn ignition switch ON.
2. Select “RKE-PANIC” and “RKE OPE COUN1” in “Data Monitor” mode of “INTELLIGENT KEY” of “BCM” using CONSULT.
3. Check “RKE-PANIC” and “RKE OPE COUN1” indications when pressing (for approximately 0.5 seconds) “PANIC ALARM” button of Intelligent Key.

Indication	Specification
RKE-PANIC	OFF → ON
RKE OPE COUN1	Increases

Is the inspection result normal?

- YES >> GO TO 4.
NO >> Replace Intelligent Key.

4. CONFIRM THE OPERATION

Confirm the operation again.

Is the result normal?

- YES >> Check intermittent incident. Refer to [GI-44, "Intermittent Incident"](#).
NO >> GO TO 1.

REMOVAL AND INSTALLATION

NATS ANTENNA AMP.

Removal and Installation

INFOID:0000000011255801

REMOVAL

1. Remove the push-button ignition switch. Refer to [SEC-128. "Removal and Installation"](#).
2. Remove NATS antenna amp.

INSTALLATION

Install in the reverse order of removal.

A
B
C
D
E
F
G
H
I
J
L
M
N
O
P

SEC

PUSH-BUTTON IGNITION SWITCH

< REMOVAL AND INSTALLATION >

[WITH INTELLIGENT KEY SYSTEM]

PUSH-BUTTON IGNITION SWITCH

Exploded View

INFOID:000000011255802

Refer to [IP-12, "Exploded View"](#).

Removal and Installation

INFOID:000000011255803

REMOVAL

1. Remove front body side welt. Refer to [INT-48, "BODY SIDE WELT : Removal and Installation"](#).
2. Remove instrument side finisher LH. Refer to [IP-13, "Removal and Installation"](#).
3. Remove instrument lower panel LH. Refer to [IP-13, "Removal and Installation"](#).
4. Disconnect NATS antenna amp. connector and push-button ignition switch connector.
5. Disengage the NATS antenna amp. fixing pawls while pushing NATS antenna amp. from its back side, so that NATS antenna amp. and push-button ignition switch are lifted up from instrument panel assembly.

 : Pawl

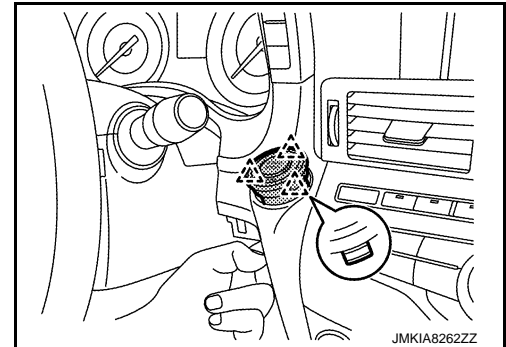

6. While pushing the push-button ignition switch from its back side, disengage the push-button ignition switch fixing pawls using a minus driver etc., and then remove push-button ignition switch.

 : Pawl

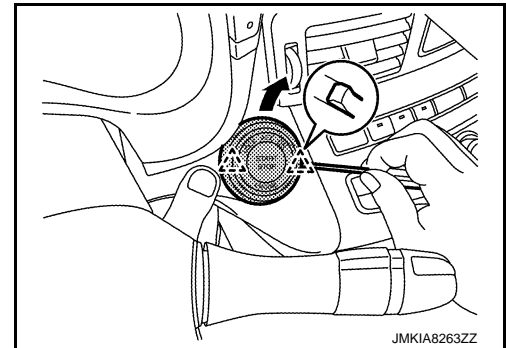

INSTALLATION

Install in the reverse order of removal.