

## SECTION **SEC** SECURITY CONTROL SYSTEM

### CONTENTS

<b>WITH INTELLIGENT KEY SYSTEM</b>	
<b>PRECAUTION</b> .....	4
<b>PRECAUTIONS</b> .....	4
Precaution for Supplemental Restraint System (SRS) "AIR BAG" and "SEAT BELT PRE-TENSIONER" .....	4
Precaution for Procedure without Cowl Top Cover.....	4
Precautions for Removing Battery Terminal .....	4
<b>SYSTEM DESCRIPTION</b> .....	6
<b>COMPONENT PARTS</b> .....	6
Component Parts Location .....	6
Component Description .....	7
A/T Shift Selector (Detention Switch) .....	7
BCM .....	8
ECM .....	8
IPDM E/R .....	8
NATS Antenna Amp. ....	8
TCM .....	8
Combination Meter .....	8
Door Switch .....	8
Hood Switch .....	9
Inside Key Antenna .....	9
Intelligent Key .....	9
Push-button Ignition Switch .....	9
Remote Keyless Entry Receiver .....	9
Security Indicator Lamp .....	9
Starter Control Relay .....	9
Starter Relay .....	9
Stop Lamp Switch .....	9
Transmission Range Switch .....	9
Trunk Key Cylinder Switch .....	10
Vehicle Information Display .....	10
<b>SYSTEM</b> .....	11
<b>INTELLIGENT KEY SYSTEM/ENGINE START FUNCTION</b> .....	11
INTELLIGENT KEY SYSTEM/ENGINE START FUNCTION : System Diagram .....	11
INTELLIGENT KEY SYSTEM/ENGINE START FUNCTION : System Description .....	11
<b>INFINITI VEHICLE IMMOBILIZER SYSTEM-NATS...</b>	13
INFINITI VEHICLE IMMOBILIZER SYSTEM-NATS : System Diagram .....	14
INFINITI VEHICLE IMMOBILIZER SYSTEM-NATS : System Description .....	14
<b>VEHICLE SECURITY SYSTEM</b> .....	16
VEHICLE SECURITY SYSTEM : System Diagram .....	16
VEHICLE SECURITY SYSTEM : System Description .....	16
<b>DIAGNOSIS SYSTEM (BCM)</b> .....	20
<b>COMMON ITEM</b> .....	20
COMMON ITEM : CONSULT Function (BCM - COMMON ITEM) .....	20
<b>INTELLIGENT KEY</b> .....	21
INTELLIGENT KEY : CONSULT Function (BCM - INTELLIGENT KEY) .....	21
<b>THEFT ALM</b> .....	25
THEFT ALM : CONSULT Function (BCM - THEFT) .....	25
<b>IMMU</b> .....	26
IMMU : CONSULT Function (BCM - IMMU) .....	26
<b>DIAGNOSIS SYSTEM (IPDM E/R)</b> .....	28
CONSULT Function (IPDM E/R) .....	28
<b>ECU DIAGNOSIS INFORMATION</b> .....	30
<b>BCM, IPDM E/R</b> .....	30
List of ECU Reference .....	30
<b>WIRING DIAGRAM</b> .....	31

<b>SECURITY CONTROL SYSTEM .....</b>	<b>31</b>	<b>B2556 PUSH-BUTTON IGNITION SWITCH ....</b>	<b>74</b>
Wiring Diagram .....	31	DTC Logic .....	74
<b>BASIC INSPECTION .....</b>	<b>50</b>	Diagnosis Procedure .....	74
<b>DIAGNOSIS AND REPAIR WORK FLOW .....</b>	<b>50</b>	Component Inspection .....	75
Work Flow .....	50	<b>B2557 VEHICLE SPEED .....</b>	<b>76</b>
<b>ADDITIONAL SERVICE WHEN REPLACING</b>		DTC Logic .....	76
<b>CONTROL UNIT .....</b>	<b>53</b>	Diagnosis Procedure .....	76
<b>ECM .....</b>	<b>53</b>	<b>B2601 SHIFT POSITION .....</b>	<b>77</b>
ECM : Description .....	53	DTC Logic .....	77
ECM : Work Procedure .....	53	Diagnosis Procedure .....	77
<b>BCM .....</b>	<b>53</b>	Component Inspection .....	79
BCM : Description .....	53	<b>B2602 SHIFT POSITION .....</b>	<b>80</b>
BCM : Work Procedure .....	54	DTC Logic .....	80
<b>DTC/CIRCUIT DIAGNOSIS .....</b>	<b>55</b>	Diagnosis Procedure .....	80
<b>P1610 LOCK MODE .....</b>	<b>55</b>	Component Inspection .....	81
Description .....	55	<b>B2603 SHIFT POSITION .....</b>	<b>83</b>
DTC Logic .....	55	DTC Logic .....	83
Diagnosis Procedure .....	55	Diagnosis Procedure .....	83
<b>P1611 ID DISCORD, IMMU-ECM .....</b>	<b>56</b>	Component Inspection .....	85
DTC Logic .....	56	<b>B2604 SHIFT POSITION .....</b>	<b>87</b>
Diagnosis Procedure .....	56	DTC Logic .....	87
<b>P1612 CHAIN OF ECM-IMMU .....</b>	<b>57</b>	Diagnosis Procedure .....	87
DTC Logic .....	57	<b>B2605 SHIFT POSITION .....</b>	<b>89</b>
Diagnosis Procedure .....	57	DTC Logic .....	89
<b>P1614 CHAIN OF IMMU-KEY .....</b>	<b>58</b>	Diagnosis Procedure .....	89
DTC Logic .....	58	<b>B2608 STARTER RELAY .....</b>	<b>91</b>
Diagnosis Procedure .....	58	DTC Logic .....	91
<b>B2192 ID DISCORD, IMMU-ECM .....</b>	<b>62</b>	Diagnosis Procedure .....	91
DTC Logic .....	62	<b>B260F ENGINE STATUS .....</b>	<b>93</b>
Diagnosis Procedure .....	62	Description .....	93
<b>B2193 CHAIN OF ECM-IMMU .....</b>	<b>63</b>	DTC Logic .....	93
DTC Logic .....	63	Diagnosis Procedure .....	93
Diagnosis Procedure .....	63	<b>B26F3 STARTER CONTROL RELAY .....</b>	<b>94</b>
<b>B2195 ANTI-SCANNING .....</b>	<b>64</b>	DTC Logic .....	94
DTC Logic .....	64	Diagnosis Procedure .....	94
Diagnosis Procedure .....	64	<b>B26F4 STARTER CONTROL RELAY .....</b>	<b>95</b>
<b>B2196 DONGLE UNIT .....</b>	<b>65</b>	DTC Logic .....	95
Description .....	65	Diagnosis Procedure .....	95
DTC Logic .....	65	<b>B26F7 BCM .....</b>	<b>96</b>
Diagnosis Procedure .....	65	DTC Logic .....	96
<b>B2198 NATS ANTENNA AMP. ....</b>	<b>67</b>	Diagnosis Procedure .....	96
DTC Logic .....	67	<b>B26FC KEY REGISTRATION .....</b>	<b>97</b>
Diagnosis Procedure .....	67	DTC Logic .....	97
<b>B2555 STOP LAMP .....</b>	<b>71</b>	Diagnosis Procedure .....	97
DTC Logic .....	71	<b>B210B STARTER CONTROL RELAY .....</b>	<b>98</b>
Diagnosis Procedure .....	71	DTC Logic .....	98
Component Inspection .....	72	Diagnosis Procedure .....	98
		<b>B210C STARTER CONTROL RELAY .....</b>	<b>99</b>

DTC Logic .....	99	<b>SYMPTOM DIAGNOSIS .....</b>	<b>118</b>	A
Diagnosis Procedure .....	99	<b>ENGINE DOES NOT START WHEN INTELLI- GENT KEY IS INSIDE OF VEHICLE .....</b>	<b>118</b>	B
<b>B210D STARTER RELAY .....</b>	<b>100</b>	Description .....	118	
DTC Logic .....	100	Diagnosis Procedure .....	118	
Diagnosis Procedure .....	100	<b>SECURITY INDICATOR LAMP DOES NOT TURN ON OR BLINK .....</b>	<b>119</b>	C
<b>B210E STARTER RELAY .....</b>	<b>101</b>	Description .....	119	
DTC Logic .....	101	Diagnosis Procedure .....	119	
Diagnosis Procedure .....	101	<b>VEHICLE SECURITY SYSTEM CANNOT BE SET .....</b>	<b>120</b>	D
<b>B210F SHIFT POSITION/CLUTCH INTER- LOCK SWITCH .....</b>	<b>103</b>	<b>INTELLIGENT KEY .....</b>	<b>120</b>	E
DTC Logic .....	103	INTELLIGENT KEY : Description .....	120	
Diagnosis Procedure .....	103	INTELLIGENT KEY : Diagnosis Procedure .....	120	F
<b>B2110 SHIFT POSITION/CLUTCH INTER- LOCK SWITCH .....</b>	<b>105</b>	<b>DOOR REQUEST SWITCH .....</b>	<b>120</b>	G
DTC Logic .....	105	DOOR REQUEST SWITCH : Description .....	120	
Diagnosis Procedure .....	105	DOOR REQUEST SWITCH : Diagnosis Proce- dure .....	121	
<b>HEADLAMP FUNCTION .....</b>	<b>107</b>	<b>DOOR KEY CYLINDER .....</b>	<b>121</b>	H
Component Function Check .....	107	DOOR KEY CYLINDER : Description .....	121	
Diagnosis Procedure .....	107	DOOR KEY CYLINDER : Diagnosis Procedure ...	121	
<b>HOOD SWITCH .....</b>	<b>108</b>	<b>VEHICLE SECURITY ALARM DOES NOT ACTIVATE .....</b>	<b>123</b>	I
Component Function Check .....	108	Description .....	123	
Diagnosis Procedure .....	108	Diagnosis Procedure .....	123	J
Component Inspection .....	109	<b>PANIC ALARM FUNCTION DOES NOT OP- ERATE .....</b>	<b>124</b>	
<b>HORN FUNCTION .....</b>	<b>110</b>	Description .....	124	
Component Function Check .....	110	Diagnosis Procedure .....	124	
Diagnosis Procedure .....	110	<b>REMOVAL AND INSTALLATION .....</b>	<b>125</b>	L
<b>SECURITY INDICATOR LAMP .....</b>	<b>112</b>	<b>NATS ANTENNA AMP. ....</b>	<b>125</b>	
Component Function Check .....	112	Removal and Installation .....	125	
Diagnosis Procedure .....	112	<b>PUSH-BUTTON IGNITION SWITCH .....</b>	<b>126</b>	M
<b>TRUNK KEY CYLINDER SWITCH .....</b>	<b>114</b>	Exploded View .....	126	
Component Function Check .....	114	Removal and Installation .....	126	N
Diagnosis Procedure .....	114			O
Component Inspection .....	115			P
<b>TRUNK LID OPEN CLOSE SIGNAL .....</b>	<b>116</b>			
Component Function Check .....	116			
Diagnosis Procedure .....	116			

## PRECAUTION

### PRECAUTIONS

#### Precaution for Supplemental Restraint System (SRS) "AIR BAG" and "SEAT BELT PRE-TENSIONER"

INFOID:0000000013011729

The Supplemental Restraint System such as "AIR BAG" and "SEAT BELT PRE-TENSIONER", used along with a front seat belt, helps to reduce the risk or severity of injury to the driver and front passenger for certain types of collision. This system includes seat belt switch inputs and dual stage front air bag modules. The SRS system uses the seat belt switches to determine the front air bag deployment, and may only deploy one front air bag, depending on the severity of a collision and whether the front occupants are belted or unbelted. Information necessary to service the system safely is included in the "SRS AIR BAG" and "SEAT BELT" of this Service Manual.

#### **WARNING:**

Always observe the following items for preventing accidental activation.

- To avoid rendering the SRS inoperative, which could increase the risk of personal injury or death in the event of a collision that would result in air bag inflation, all maintenance must be performed by an authorized NISSAN/INFINITI dealer.
- Improper maintenance, including incorrect removal and installation of the SRS, can lead to personal injury caused by unintentional activation of the system. For removal of Spiral Cable and Air Bag Module, see "SRS AIR BAG".
- Never use electrical test equipment on any circuit related to the SRS unless instructed to in this Service Manual. SRS wiring harnesses can be identified by yellow and/or orange harnesses or harness connectors.

#### PRECAUTIONS WHEN USING POWER TOOLS (AIR OR ELECTRIC) AND HAMMERS

#### **WARNING:**

Always observe the following items for preventing accidental activation.

- When working near the Air Bag Diagnosis Sensor Unit or other Air Bag System sensors with the ignition ON or engine running, never use air or electric power tools or strike near the sensor(s) with a hammer. Heavy vibration could activate the sensor(s) and deploy the air bag(s), possibly causing serious injury.
- When using air or electric power tools or hammers, always switch the ignition OFF, disconnect the battery, and wait at least 3 minutes before performing any service.

#### Precaution for Procedure without Cowl Top Cover

INFOID:0000000013011866

When performing the procedure after removing cowl top cover, cover the lower end of windshield with urethane, etc to prevent damage to windshield.

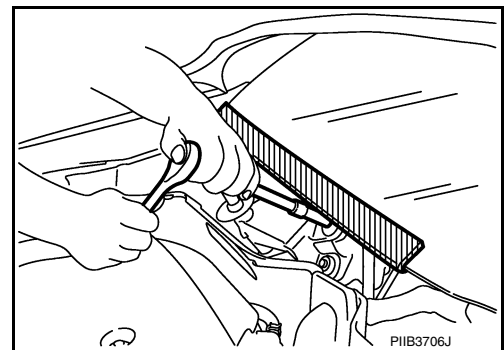

#### Precautions for Removing Battery Terminal

INFOID:0000000013011731

When disconnecting the battery terminal, pay attention to the following.

- Always use a 12V battery as power source.
- Never disconnect battery terminal while engine is running.

## PRECAUTIONS

### < PRECAUTION >

### [WITH INTELLIGENT KEY SYSTEM]

- When removing the 12V battery terminal, turn OFF the ignition switch and wait at least 30 seconds.
- For vehicles with the engine listed below, remove the battery terminal after a lapse of the specified time:

D4D engine	: 20 minutes	YS23DDT	: 4 minutes
HRA2DDT	: 12 minutes	YS23DDTT	: 4 minutes
K9K engine	: 4 minutes	ZD30DDTi	: 60 seconds
M9R engine	: 4 minutes	ZD30DDTT	: 60 seconds
R9M engine	: 4 minutes		
V9X engine	: 4 minutes		
YD25DDTi	: 2 minutes		

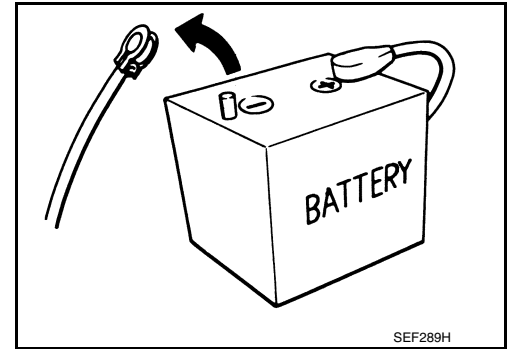

#### NOTE:

ECU may be active for several tens of seconds after the ignition switch is turned OFF. If the battery terminal is removed before ECU stops, then a DTC detection error or ECU data corruption may occur.

- After high-load driving, if the vehicle is equipped with the V9X engine, turn the ignition switch OFF and wait for at least 15 minutes to remove the battery terminal.

#### NOTE:

- Turbocharger cooling pump may operate in a few minutes after the ignition switch is turned OFF.
- Example of high-load driving
  - Driving for 30 minutes or more at 140 km/h (86 MPH) or more.
  - Driving for 30 minutes or more on a steep slope.
- For vehicles with the 2-batteries, be sure to connect the main battery and the sub battery before turning ON the ignition switch.

#### NOTE:

If the ignition switch is turned ON with any one of the terminals of main battery and sub battery disconnected, then DTC may be detected.

- After installing the 12V battery, always check "Self Diagnosis Result" of all ECUs and erase DTC.

#### NOTE:

The removal of 12V battery may cause a DTC detection error.

A  
B  
C  
D  
E  
F  
G  
H  
I  
J  
L  
M  
N  
O  
P

SEC

## SYSTEM DESCRIPTION

### COMPONENT PARTS

#### Component Parts Location

INFOID:0000000012348744

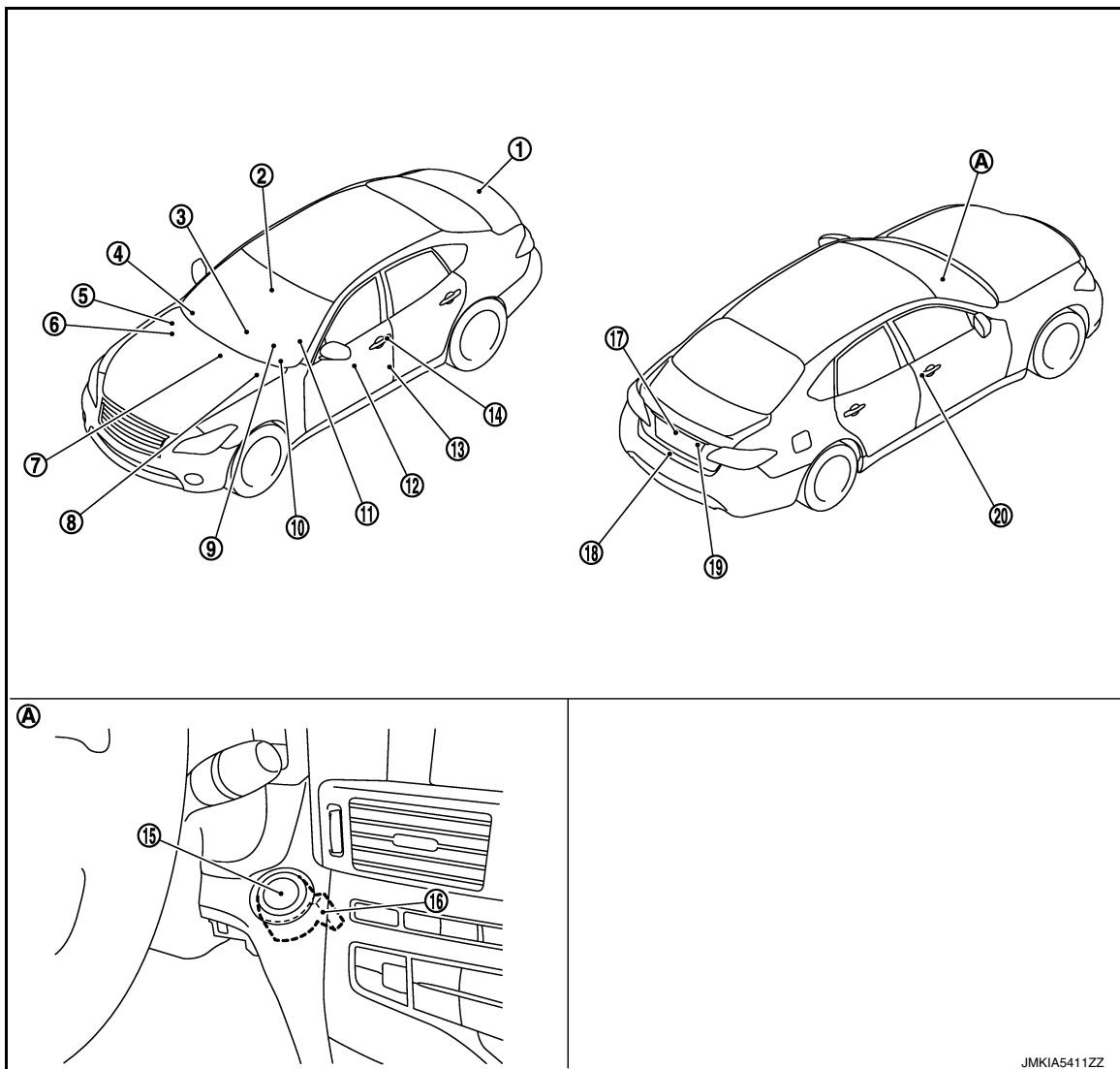

- |  |   |  |
|--|---|--|
| 1. Inside key antenna (trunk room)<br>Refer to <a href="#">DLK-10, "DOOR LOCK SYSTEM : Component Parts Location"</a> . | 2. Inside key antenna (console)<br>Refer to <a href="#">DLK-10, "DOOR LOCK SYSTEM : Component Parts Location"</a> . | 3. Inside key antenna (instrument center)<br>Refer to <a href="#">DLK-10, "DOOR LOCK SYSTEM : Component Parts Location"</a> .  |
| 4. Remote keyless entry receiver<br>Refer to <a href="#">DLK-10, "DOOR LOCK SYSTEM : Component Parts Location"</a> .   | 5. IPDM E/R<br>Refer to <a href="#">PCS-5, "IPDM E/R : Component Parts Location"</a> .                              | 6. ECM<br>Refer to <a href="#">EC-37, "ENGINE CONTROL SYSTEM : Component Parts Location"</a> (VQ37VHR).<br>Refer to <a href="#">EC-987, "ENGINE CONTROL SYSTEM : Component Parts Location"</a> (VK56VD). |

# COMPONENT PARTS

## < SYSTEM DESCRIPTION >

## [WITH INTELLIGENT KEY SYSTEM]

- |   |   |   |   |
|---|---|---|---|
| 7. Stop lamp switch<br>Refer to <a href="#">EC-37, "ENGINE CONTROL SYSTEM : Component Parts Location"</a> (VQ37VHR).<br>Refer to <a href="#">EC-987, "ENGINE CONTROL SYSTEM : Component Parts Location"</a> (VK56VD). | 8. ABS actuator and electric unit (control unit)<br>Refer to <a href="#">BRC-10, "Component Parts Location"</a> . | 9. Combination meter<br>Refer to <a href="#">MWI-7, "METER SYSTEM : Component Parts Location"</a> . | A |
| 10. BCM<br>Refer to <a href="#">BCS-5, "BODY CONTROL SYSTEM : Component Parts Location"</a> .   | 11. TCM<br>Refer to <a href="#">TM-11, "A/T CONTROL SYSTEM : Component Parts Location"</a> .                      | 12. Power window main switch (door lock and unlock switch)  | B |
| 13. Front door switch LH  | 14. Front outside handle assembly LH (request switch)   | 15. Push-button ignition switch   | C |
| 16. NATS antenna amp.   | 17. Trunk lid opener request switch   | 18. Trunk closure assembly  | D |
| 19. Trunk key cylinder switch   | 20. Front outside handle assembly RH (request switch)   |   | E |
| A. Behind push-button ignition switch   |   |   | F |

## Component Description

INFOID:0000000012348745

Component	Reference
A/T shift selector (detention switch)	<a href="#">SEC-7</a>
BCM	<a href="#">SEC-8</a>
ECM	<a href="#">SEC-8</a>
IPDM E/R	<a href="#">SEC-8</a>
NATS antenna amp.	<a href="#">SEC-8</a>
TCM	<a href="#">SEC-8</a>
Combination meter	<a href="#">SEC-8</a>
Door lock and unlock switch	<a href="#">DLK-12</a>
Door request switch	<a href="#">DLK-12</a>
Door switch	<a href="#">SEC-8</a>
Hood switch	<a href="#">SEC-9</a>
Inside key antenna	<a href="#">SEC-9</a>
Intelligent Key	<a href="#">SEC-9</a>
Push-button ignition switch	<a href="#">SEC-9</a>
Remote keyless entry receiver	<a href="#">SEC-9</a>
Security indicator lamp	<a href="#">SEC-9</a>
Starter control relay	<a href="#">SEC-9</a>
Starter relay	<a href="#">SEC-9</a>
Stop lamp switch	<a href="#">SEC-9</a>
Transmission range switch	<a href="#">SEC-9</a>
Trunk key cylinder switch	<a href="#">SEC-10</a>
Trunk lid opener request switch	<a href="#">DLK-12</a>
Vehicle information display	<a href="#">SEC-10</a>

## A/T Shift Selector (Detention Switch)

INFOID:0000000012348746

Detention switch detects that A/T shift selector is in the P position, and then transmits the signal to BCM and IPDM E/R.

BCM confirms the A/T shift selector position with the following 5 signals.

- P position signal from A/T shift selector (detention switch)

## COMPONENT PARTS

### < SYSTEM DESCRIPTION >

### [WITH INTELLIGENT KEY SYSTEM]

- P/N position signal from TCM
- P position signal from IPDM E/R (CAN)
- P/N position signal from IPDM E/R (CAN)
- P/N position signal from TCM (CAN)

IPDM E/R confirms the A/T shift selector position with the following 3 signals.

- P position signal from A/T shift selector (detention switch)
- P/N position signal from TCM
- P/N position signal from BCM (CAN)

### BCM

INFOID:0000000012348747

BCM controls INTELLIGENT KEY SYSTEM (ENGINE START FUNCTION), IVIS (NATS) and VEHICLE SECURITY SYSTEM.

BCM performs the ID verification between BCM and Intelligent Key when the Intelligent Key is carried into the detection area of inside key antenna, and push-button ignition switch is pressed. If the ID verification result is OK, push-button ignition switch operation is available.

Then, when the power supply position is turned ON, BCM performs ID verification between BCM and ECM. If the ID verification result is OK, ECM can start engine.

### ECM

INFOID:0000000012348748

ECM controls the engine.

When power supply position is turned ON, BCM starts communication with ECM and performs the ID verification between BCM and ECM.

If the verification result is OK, the engine can start. If the verification result is NG, the engine can not start.

### IPDM E/R

INFOID:0000000012348749

IPDM E/R has steering lock relay (Models with steering lock unit), starter relay and starter control relay inside. Steering lock relay is used for the steering lock/unlock function. Starter relay and starter control relay are used for the engine starting function. IPDM E/R controls these relays while communicating with BCM.

### NATS Antenna Amp.

INFOID:0000000012348750

The ID verification is performed between BCM and transponder in Intelligent Key via NATS antenna amp. when Intelligent Key backside is contacted to push-button ignition switch in case that Intelligent Key battery is discharged. If the ID verification result is OK, the release of steering lock (Models with steering lock unit), and the operation of starting engine are available.

### TCM

INFOID:0000000012348751

TCM transmits the shift position signal (P/N position) to BCM and IPDM E/R. Also TCM transmits the P/N position signal to BCM by CAN communication.

BCM confirms the A/T shift selector position with the following 5 signals.

- P position signal from A/T shift selector (detention switch)
- P/N position signal from TCM
- P position signal from IPDM E/R (CAN)
- P/N position signal from IPDM E/R (CAN)
- P/N position signal from TCM (CAN)

IPDM E/R confirms the A/T shift selector position with the following 3 signals.

- P position signal from A/T shift selector (detention switch)
- P/N position signal from TCM
- P/N position signal from BCM (CAN)

### Combination Meter

INFOID:0000000012348752

Combination meter transmits the vehicle speed signal to BCM via CAN communication.

BCM also receives the vehicle speed signal from ABS actuator and electric unit (control unit) via CAN communication. BCM compares both signals to detect the vehicle speed.

### Door Switch

INFOID:0000000012348753

Door switch detects door open/closed conditions and then transmits ON/OFF signal to BCM.



### Hood Switch

INFOID:0000000012348754

Hood switch detects hood open/closed conditions, and then transmits ON/OFF signal to IPDM E/R. IPDM E/R transmits hood switch signal to BCM via CAN communication.

### Inside Key Antenna

INFOID:0000000012348755

Inside key antenna detects whether Intelligent Key is inside the vehicle, and transmits the signal to BCM. Three inside key antennas are installed in the instrument center, console and trunk room.

### Intelligent Key

INFOID:0000000012348756

Each Intelligent key has an individual electronic ID, and transmits the ID signal by request from BCM. Carrying the Intelligent Key whose ID is registered in BCM, the driver can perform door lock/unlock operation and push-button ignition switch operation.

### Push-button Ignition Switch

INFOID:0000000012348757

Push-button ignition switch detects that push-button is pressed, and then transmits the signal to BCM. BCM changes the power supply position with the operation of push-button ignition switch. BCM maintains the power supply position status while push-button is not operated.

### Remote Keyless Entry Receiver

INFOID:0000000012348758

Remote keyless entry receiver receives each button operation signal and electronic key ID signal from Intelligent Key, and then transmits the signal to BCM.

### Security Indicator Lamp

INFOID:0000000012348759

Security indicator lamp is located on combination meter. Security indicator lamp blinks when power supply position is any position other than ON to warn that IVIS (NATS) is on board.

### Starter Control Relay

INFOID:0000000012348760

Starter control relay and starter relay are used for the engine starting function. Both relays are integrated in IPDM E/R. Starter relay is controlled by BCM, and starter control relay is controlled by IPDM E/R while communicating with BCM. IPDM E/R transmits starter relay and starter control relay status signal to BCM via CAN communication.

### Starter Relay

INFOID:0000000012348761

Starter control relay and starter relay are used for the engine starting function. Both relays are integrated in IPDM E/R. Starter relay is controlled by BCM, and starter control relay is controlled by IPDM E/R while communicating with BCM. IPDM E/R transmits starter relay and starter control relay status signal to BCM via CAN communication.

### Stop Lamp Switch

INFOID:0000000012348762

Stop lamp switch detects that brake pedal is depressed, and then transmits ON/OFF signal to BCM.

### Transmission Range Switch

INFOID:0000000012348763

Transmission range switch is integrated in A/T assembly, and detects the A/T shift selector position. TCM receives the transmission range switch signal and then transmits the P/N position signal to BCM and IPDM E/R.

BCM confirms the A/T shift selector position with the following 5 signals.

- P position signal from A/T shift selector (detention switch)
- P/N position signal from TCM
- P position signal from IPDM E/R (CAN)
- P/N position signal from IPDM E/R (CAN)
- P/N position signal from TCM (CAN)

IPDM E/R confirms the A/T shift selector position with the following 3 signals.

- P position signal from A/T shift selector (detention switch)

A  
B  
C  
D  
E  
F  
G  
H  
I  
J  
L  
M  
N  
O  
P

SEC

## COMPONENT PARTS

### < SYSTEM DESCRIPTION >

### [WITH INTELLIGENT KEY SYSTEM]

---

- P/N position signal from TCM
- P/N position signal from BCM (CAN)

#### Trunk Key Cylinder Switch

INFOID:0000000012348764

Trunk key cylinder switch detects trunk key cylinder operation condition and then transmits ON (trunk lid open)/OFF (not operated) signal to BCM. BCM uses this signal input to judge whether trunk lid is opened by the authorized means or not for the vehicle security system.

#### Vehicle Information Display

INFOID:0000000012348765

Vehicle information display is integrated in combination meter.  
Various information and warnings regarding to the Intelligent Key System are displayed.

## SYSTEM

## INTELLIGENT KEY SYSTEM/ENGINE START FUNCTION

## INTELLIGENT KEY SYSTEM/ENGINE START FUNCTION : System Diagram

INFOID:000000012348766

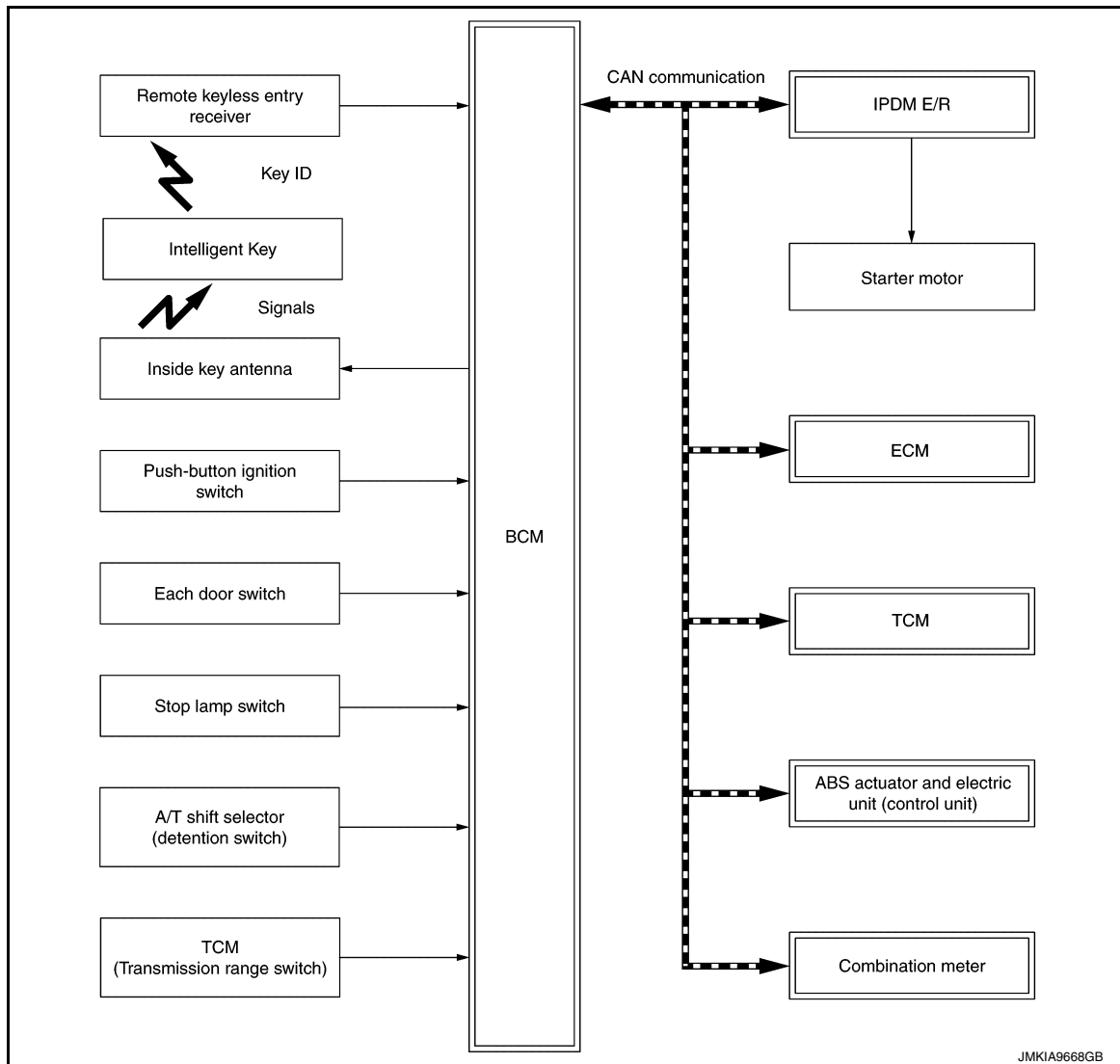

## INTELLIGENT KEY SYSTEM/ENGINE START FUNCTION : System Description

INFOID:000000012348767

## SYSTEM DESCRIPTION

- The engine start function of Intelligent Key system makes it possible to start and stop the engine without using the key, based on the electronic ID verification. The electronic ID verification is performed between BCM and Intelligent Key when the push-button ignition switch is pressed while the Intelligent Key is within the detection area of inside key antenna.

**NOTE:**

The driver should carry the Intelligent Key at all times.

- Intelligent Key has 2 IDs (Intelligent Key ID and NATS ID). It can perform the door lock/unlock operation and the push-button ignition switch operation when the registered Intelligent Key is carried.
- When Intelligent Key battery is discharged, engine can be started by operating push-button ignition switch after contacting Intelligent Key backside to push-button ignition switch. At that time, NATS ID verification is performed.
- If the ID is successfully verified, when push-button ignition switch is pressed, the engine can be started.
- Up to 4 Intelligent Keys can be registered (Including the standard Intelligent Key) upon request from the customer.

**NOTE:**

Refer to [DLK-16, "INTELLIGENT KEY SYSTEM : System Description"](#) for any functions other than engine start function of Intelligent Key system.

**PRECAUTIONS FOR INTELLIGENT KEY SYSTEM**

**The transponder (the chip for NATS ID verification) is integrated into the Intelligent Key. (For the conventional models, it is integrated into the mechanical key.) Therefore, ID verification cannot be performed by mechanical key only.**

**In that case, NATS ID verification can be performed when Intelligent Key backside is contacted to push-button ignition switch. If verification result is OK, engine can be started.**

**OPERATION WHEN INTELLIGENT KEY IS CARRIED**

1. When the push-button ignition switch is pressed, the BCM activates the inside key antenna and transmits the request signal to the Intelligent Key.
2. The Intelligent Key receives the request signal and transmits the Intelligent Key ID signal to the BCM.
3. BCM receives the Intelligent Key ID signal via remote keyless entry receiver and verifies it with the registered ID.
4. BCM turns ACC relay ON and transmits the ignition power supply ON signal to IPDM E/R if the verification results are OK.
5. IPDM E/R turns the ignition relay ON to start the ignition power supply.
6. BCM detects that the selector lever position and brake pedal operating condition.
7. BCM transmits the starter request signal to IPDM E/R and turns the starter relay in IPDM E/R ON if BCM judges that the engine start condition is satisfied.
8. IPDM E/R turns the starter control relay ON when receiving the starter request signal.
9. Power source is supplied to the starter motor through the starter relay and the starter control relay.

**CAUTION:**

**If a malfunction is detected in the Intelligent Key system, the "KEY" warning lamp in the combination meter illuminates. At that time, the engine cannot be started.**

10. When BCM receives feedback signal from ECM indicating that the engine is started, the BCM transmits a stop signal to IPDM E/R and stops cranking by turning OFF the starter motor relay. (If engine start is unsuccessful, cranking stops automatically within 5 seconds.)

**CAUTION:**

**When the Intelligent Key is carried outside of the vehicle (inside key antenna detection area) while the power supply is in the ACC or ON position, even if the engine start condition\* is satisfied, the engine cannot be started.**

\*: For the engine start condition, refer to "POWER SUPPLY POSITION CHANGE TABLE BY PUSH-BUTTON IGNITION SWITCH OPERATION".

**OPERATION RANGE**

Engine can be started when Intelligent Key is inside the vehicle. However, sometimes engine may not start when Intelligent Key is on instrument panel or in glove box.

**ENGINE START OPERATION WHEN INTELLIGENT KEY IS CONTACTED TO PUSH-BUTTON IGNITION SWITCH**

When Intelligent Key battery is discharged, NATS ID verification between transponder in Intelligent Key and BCM is performed when Intelligent Key backside is contacted to push-button ignition switch. If the verification result is OK, engine can be started.

**POWER SUPPLY POSITION CHANGE TABLE BY PUSH-BUTTON IGNITION SWITCH OPERATION**

The power supply position changing operation can be performed with the following operations.

**NOTE:**

- When an Intelligent Key is within the detection area of inside key antenna and when Intelligent Key backside is contacted to push-button ignition switch, it is equivalent to the operations below.
- When starting the engine, the BCM monitors under the engine start conditions,
  - Brake pedal operating condition
  - Selector lever position
  - Vehicle speed

Vehicle speed: less than 4 km/h (2.5 MPH)

# SYSTEM

< SYSTEM DESCRIPTION >

[WITH INTELLIGENT KEY SYSTEM]

Power supply position	Engine start/stop condition		Push-button ignition switch operation frequency
	Selector lever	Brake pedal operation condition	
LOCK → ACC	—	Not depressed	1
LOCK → ACC → ON	—	Not depressed	2
LOCK → ACC → ON → OFF	—	Not depressed	3
LOCK → START ACC → START ON → START	P or N position	Depressed	1
Engine is running → OFF	—	—	1

Vehicle speed: 4 km/h (2.5 MPH) or more

Power supply position	Engine start/stop condition		Push-button ignition switch operation frequency
	Selector lever	Brake pedal operation condition	
Engine is running → ACC	—	—	Emergency stop operation
Engine stall return operation while driving	N position	Not depressed	1

Emergency stop operation

- Press and hold the push-button ignition switch for 2 seconds or more.
- Press the push-button ignition switch 3 times or more within 1.5 seconds.

## INFINITI VEHICLE IMMOBILIZER SYSTEM-NATS

SEC

## INFINITI VEHICLE IMMOBILIZER SYSTEM-NATS : System Diagram

INFOID:000000012348768

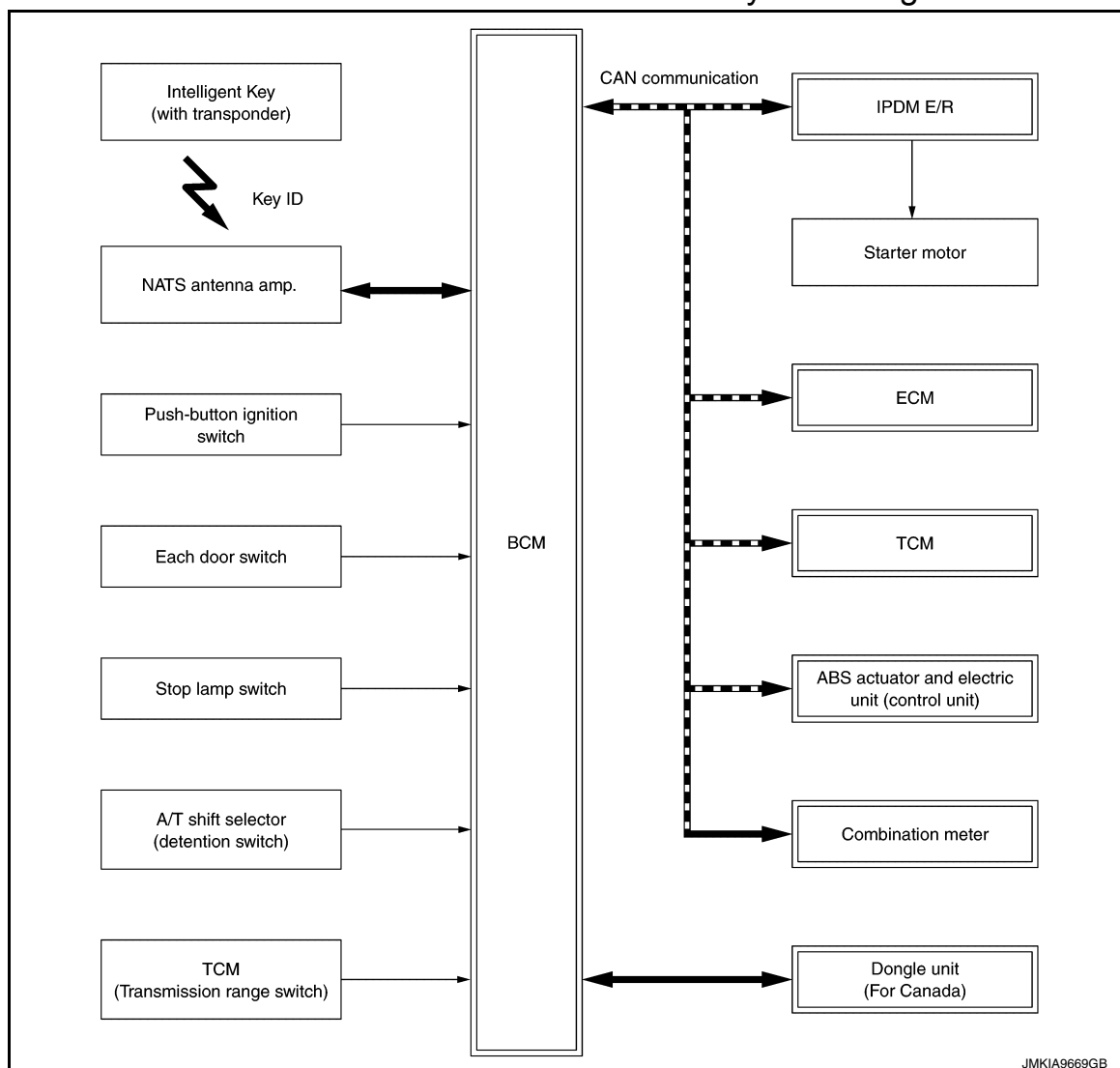

JMKIA9669GB

## INFINITI VEHICLE IMMOBILIZER SYSTEM-NATS : System Description

INFOID:000000012348769

### SYSTEM DESCRIPTION

- The IVIS (NATS) is an anti-theft system that registers an Intelligent Key ID to the vehicle (BCM) and prevents the engine from being started by an unregistered Intelligent Key. It has higher protection against auto theft involving the duplication of mechanical keys.
- The ignition key integrated in the Intelligent Key cannot start the engine. When the Intelligent Key battery is discharged, the IVIS (NATS) ID verification is performed between the transponder integrated with Intelligent Key and BCM via NATS antenna amp. when the Intelligent Key backside is contacted to push-button ignition switch. If the verification result is OK, the engine start operation can be performed by the push-button ignition switch operation.
- Security indicator lamp is located on combination meter, and always blinks when the power supply position is any position other than ON to warn that the vehicle is equipped with IVIS (NATS).
- Up to 4 Intelligent Keys can be registered (including the standard ignition key) upon request from the owner.
- When replacing ECM, BCM or Intelligent Key, the specified procedure (Initialization and registration) using CONSULT is necessary.
- Possible symptom of IVIS (NATS) malfunction is "Engine does not start". However, this symptom also occurs because of other than IVIS (NATS) malfunction, so start the trouble diagnosis according to [SEC-50, "Work Flow"](#).
- If ECM other than genuine part is installed, the engine cannot be started. For ECM replacement procedure, refer to [EC-165, "Work Procedure"](#) (VQ37VHR) or [EC-1138, "Work Procedure"](#) (VK56VD).

### PRECAUTIONS FOR KEY REGISTRATION

- The ID registration is a procedure that erases the current IVIS (NATS) ID once, and then reregisters a new ID. Therefore before starting the registration operation, collect all registered Intelligent Keys from the customer.
- When registering the Intelligent Key, perform only one procedure to simultaneously register both ID [IVIS (NATS) ID and Intelligent Key ID].

### SECURITY INDICATOR LAMP

- Security indicator lamp warns that the vehicle is equipped with IVIS (NATS).
- Security indicator lamp always blinks when the power supply position is any position other than ON.

#### NOTE:

Because security indicator lamp is highly efficient, the battery is barely affected.

### ENGINE START OPERATION WHEN INTELLIGENT KEY IS CONTACTED TO PUSH-BUTTON IGNITION SWITCH

- When brake pedal is depressed while selector lever is in the P position, BCM activates NATS antenna amp. that is located behind push-button ignition switch.
- When Intelligent Key (transponder built-in) backside is contacted to push-button ignition switch, BCM starts IVIS (NATS) ID verification between BCM and Intelligent Key (transponder built-in) via NATS antenna amp.
- When IVIS (NATS) ID verification result is OK, buzzer in combination meter sounds and BCM transmits the result to ECM.
- When push-button ignition switch is pressed, BCM turns ACC relay ON and transmits ignition power supply ON signal to IPDM E/R.
- IPDM E/R turns the ignition relay ON to start the ignition power supply.
- BCM detects that the selector lever position is P or N.
- BCM transmits starter request signal to IPDM E/R and turns the starter relay in IPDM E/R ON if BCM judges that the engine start condition\* is satisfied.
- IPDM E/R turns the starter control relay ON when receiving the starter request signal.
- Power source is supplied to the starter motor through the starter relay and the starter control relay.
- When BCM receives feedback signal from ECM indicating that the engine is started, BCM transmits a stop signal to IPDM E/R and stops cranking by turning off the starter motor relay. (If engine start is unsuccessful, cranking stops automatically within 5 seconds.)

\*: For the engine start condition, refer to "POWER SUPPLY POSITION CHANGE TABLE BY PUSH-BUTTON IGNITION SWITCH OPERATION" below.

### POWER SUPPLY POSITION CHANGE TABLE BY PUSH-BUTTON IGNITION SWITCH OPERATION

The power supply position changing operation can be performed with the following operations.

#### NOTE:

- When an Intelligent Key is within the detection area of inside key antenna and when Intelligent Key backside is contacted to push-button ignition switch, it is equivalent to the operations below.
- When starting the engine, the BCM monitors under the engine start conditions,
  - Brake pedal operating condition
  - Selector lever position
  - Vehicle speed

Vehicle speed: less than 4 km/h (2.5 MPH)

Power supply position	Engine start/stop condition		Push-button ignition switch operation frequency
	Selector lever	Brake pedal operation condition	
LOCK → ACC	—	Not depressed	1
LOCK → ACC → ON	—	Not depressed	2
LOCK → ACC → ON → OFF	—	Not depressed	3
LOCK → START ACC → START ON → START	P or N position	Depressed	1
Engine is running → OFF	—	—	1

# SYSTEM

## < SYSTEM DESCRIPTION >

[WITH INTELLIGENT KEY SYSTEM]

Vehicle speed: 4 km/h (2.5 MPH) or more

Power supply position	Engine start/stop condition		Push-button ignition switch operation frequency
	Selector lever	Brake pedal operation condition	
Engine is running → ACC	—	—	Emergency stop operation
Engine stall return operation while driving	N position	Not depressed	1

Emergency stop operation

- Press and hold the push-button ignition switch for 2 seconds or more.
- Press the push-button ignition switch 3 times or more within 1.5 seconds.

## VEHICLE SECURITY SYSTEM

### VEHICLE SECURITY SYSTEM : System Diagram

INFOID:000000012348770

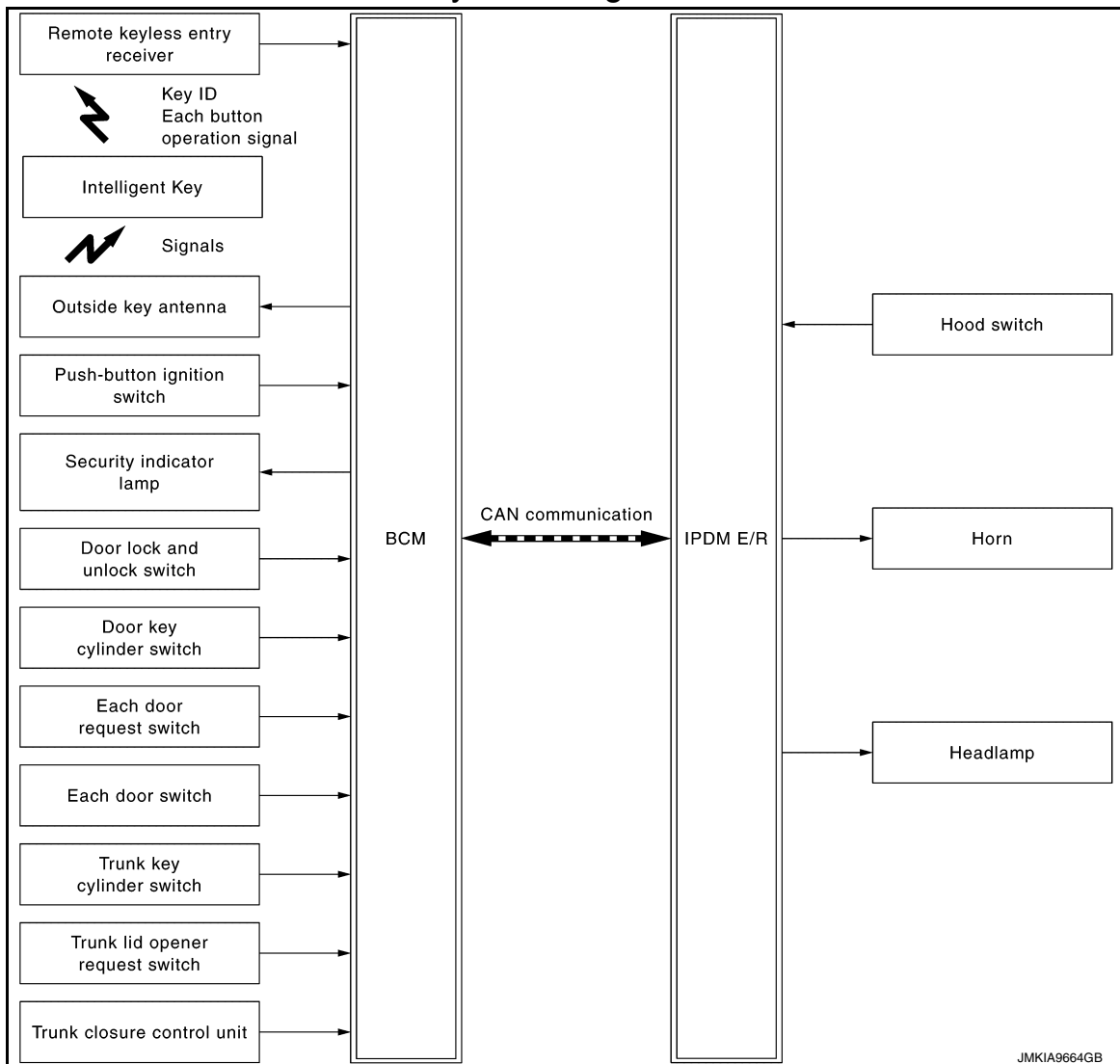

### VEHICLE SECURITY SYSTEM : System Description

INFOID:000000012348771

- The vehicle security system has two alarm functions (theft warning alarm and panic alarm), and reduces the possibility of a theft or mischief by activating horns and headlamps intermittently.
  - The panic alarm does not start when the theft warning alarm is activating, and the panic alarm stops when the theft warning alarm is activated.
- The priority of the functions are as per the following.



# SYSTEM

## < SYSTEM DESCRIPTION >

## [WITH INTELLIGENT KEY SYSTEM]

Priority	Function
1	Theft warning alarm
2	Panic alarm

### THEFT WARNING ALARM

- The theft warning alarm function activates horns and headlamps intermittently when BCM detects that any door, hood or trunk lid is opened by unauthorized means, while the system is in the ARMED state.
- Security indicator lamp on combination meter always blinks when power supply position is any position other than ON. Security indicator lamp blinking warns that the vehicle is equipped with a vehicle security system.

#### Operation Flow

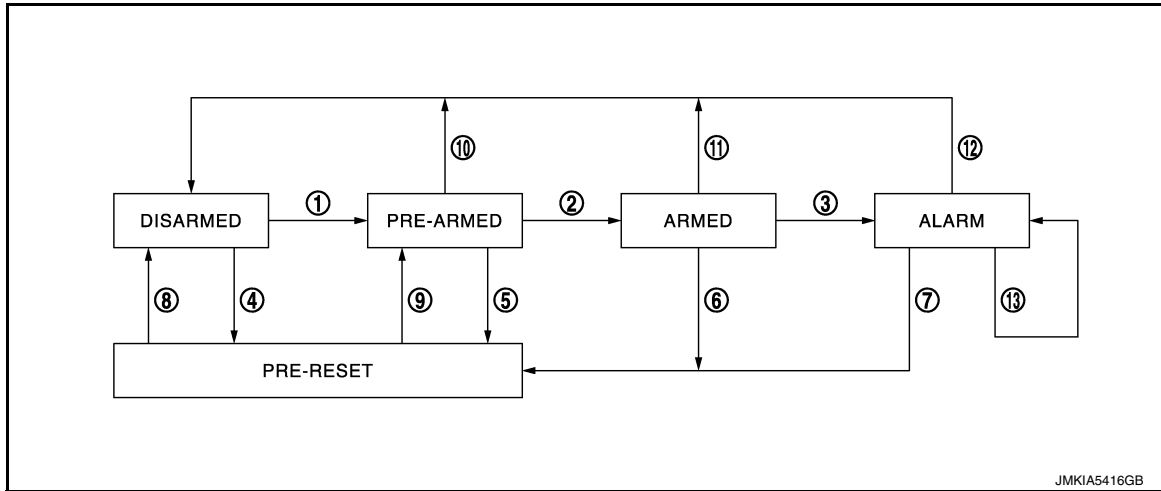

No.	System state	Switching condition		
1	DISARMED to PRE-ARMED	When all conditions of A and one condition of B is satisfied.	A	B
			<ul style="list-style-type: none"><li>Power supply position: OFF/LOCK</li><li>All doors: Closed</li><li>Hood: Closed</li><li>Trunk lid: Closed</li></ul>	All doors are locked by: <ul style="list-style-type: none"><li>Door key cylinder LOCK switch</li><li>LOCK button of Intelligent Key</li><li>Door request switch</li></ul>
2	PRE-ARMED to ARMED	When none of the following conditions are satisfied for 30 seconds.	<ul style="list-style-type: none"><li>Power supply position: ACC/ON/CRANKING/RUN</li><li>Door key cylinder UNLOCK switch: ON</li><li>UNLOCK button of Intelligent Key: ON</li><li>Door request switch: ON</li><li>UNLOCK switch of door lock and unlock switch: ON</li><li>Any door: Open</li><li>Hood: Open</li><li>Trunk lid: Open</li></ul>	
3	ARMED to ALARM	When one condition of A and one condition of B are satisfied.	A	B
			Intelligent Key: Not used	<ul style="list-style-type: none"><li>Any door: Open</li><li>Hood: Open</li><li>Trunk lid: Open</li></ul>
4	DISARMED to PRE-RESET	When all conditions of A and one condition of B is satisfied.	A	B
			<ul style="list-style-type: none"><li>Power supply position: OFF/LOCK</li><li>All doors: Closed</li><li>Hood and/or Trunk lid: Open</li></ul>	All doors are locked by: <ul style="list-style-type: none"><li>Door key cylinder LOCK switch</li><li>LOCK button of Intelligent Key</li><li>Door request switch</li></ul>
5	PRE-ARMED to PRE-RESET	When one of the following conditions is satisfied.	<ul style="list-style-type: none"><li>Hood: Open</li><li>Trunk lid: Open</li></ul>	
6	ARMED to PRE-RESET	When one of the following conditions is satisfied.	<ul style="list-style-type: none"><li>Trunk key cylinder switch: ON</li><li>Trunk lid opener request switch: ON</li><li>TRUNK OPEN button of Intelligent Key: ON</li></ul>	
7	ALARM to PRE-RESET			

# SYSTEM

## < SYSTEM DESCRIPTION >

## [WITH INTELLIGENT KEY SYSTEM]

No.	System state	Switching condition	
8	PRE-RESET to DISARMED	When one of the following conditions is satisfied.	<ul style="list-style-type: none"><li>• Power supply position: ACC/ON/CRANKING/RUN</li><li>• Door key cylinder UNLOCK switch: ON</li><li>• UNLOCK button of Intelligent Key: ON</li><li>• Door request switch: ON</li><li>• UNLOCK switch of door lock and unlock switch: ON</li><li>• Any door: Open</li></ul>
9	PRE-RESET to PRE-ARMED	When all conditions of A are satisfied, and all conditions of B are satisfied.	A
			B
		<ul style="list-style-type: none"><li>• Power supply position: OFF/LOCK</li><li>• All doors: Closed</li></ul>	<ul style="list-style-type: none"><li>• Hood: Closed</li><li>• Trunk lid: Closed</li></ul>
10	PRE-ARMED to DISARMED	When one of the following condition is satisfied.	<ul style="list-style-type: none"><li>• Power supply position: ACC/ON/CRANKING/RUN</li><li>• Door key cylinder UNLOCK switch: ON</li><li>• UNLOCK button of Intelligent Key: ON</li><li>• Door request switch: ON</li><li>• Any door: Open</li></ul>
11	ARMED to DISARMED	When one of the following condition is satisfied.	<ul style="list-style-type: none"><li>• Power supply position: ACC/ON/CRANKING/RUN</li><li>• Door key cylinder UNLOCK switch: ON</li><li>• UNLOCK button of Intelligent Key: ON</li><li>• Door request switch: ON</li></ul>
12	ALARM to DISARMED		
13	RE-ALARM	When one of the following condition is satisfied after the ALARM operation is finished.	<ul style="list-style-type: none"><li>• Any door: Open</li><li>• Hood: Open</li><li>• Trunk lid: Open</li></ul>

### NOTE:

- BCM ignores the door key cylinder UNLOCK switch signal input for 1 second after the door key cylinder LOCK switch signal input.
- To lock/unlock all doors or trunk lid by operating remote controller button of Intelligent Key or door/trunk lid request switch, Intelligent Key must be within the detection area of outside key antenna. For details, refer to [DLK-17, "DOOR LOCK FUNCTION : System Description"](#).

### DISARMED Phase

The vehicle security system is not set in the DISARMED phase. The vehicle security system stays in this phase while any door is open, because it is assumed that the owner is inside or nearby the vehicle. Security indicator lamp blinks every 2.4 seconds.

When the vehicle security system is reset, each phase switches to the DISARMED phase directly.

### PRE-ARMED Phase

The PRE-ARMED phase is the transient state between the DISARMED phase and the ARMED phase. This phase is maintained for 30 seconds, so that the owner can reset the setting due to a mis-operation. This phase switches to the ARMED phase when vehicle conditions are not changed for 30 seconds. Security indicator lamp illuminates while being in this phase.

To reset the PRE-ARMED phase, refer to the switching condition of No. 10 in the table above.

### ARMED Phase

The vehicle security system is set, and BCM monitors all necessary inputs. If any door, hood, or trunk lid is opened without using Intelligent Key or mechanical key, vehicle security system switches to the ALARM phase. Security indicator lamp blinks every 2.4 seconds.

If the theft warning alarm is activated irregularly when the customer opened trunk lid using mechanical key, trunk key cylinder switch circuit might have a malfunction. Check the switch circuit. Refer to [SEC-114, "Component Function Check"](#).

To reset the ARMED phase, refer to the switching condition of No. 11 in the table above.

### ALARM Phase

BCM transmits "Theft Warning Horn Request" signal and "High Beam Request" signal intermittently to IPDM E/R via CAN communication. In this phase, horns and headlamps are activated intermittently for approximately 50 seconds to warn that the vehicle is accessed by unauthorized means. ON/OFF timings of horns and headlamps are synchronized. After 50 seconds, the vehicle security system returns to the ARMED phase. At this time, if BCM still detects unauthorized access to the vehicle, the system is switched to the ALARM phase again. This RE-ALARM operation is carried out a maximum of 2 times.

To cancel the ALARM operation, refer to the switching condition of No. 12 in the table above.

### NOTE:

If a battery terminal is disconnected during the ALARM phase, theft warning alarm stops. But when the battery terminal is reconnected, theft warning alarm is activated again.

PRE-RESET Phase

The PRE-RESET phase is the transient state between each phase and DISARMED phase. If only the condition of hood or trunk lid is not satisfied, the system switches to the PRE-RESET phase. Then, when any condition is changed, the system switches to the DISARMED phase or PRE-ARMED phase.

PANIC ALARM

- The panic alarm function activates horns and headlamps intermittently when the owner presses the PANIC ALARM button of Intelligent Key outside the vehicle while the power supply position is OFF or LOCK.
- When BCM receives panic alarm signal from Intelligent Key, BCM transmits "Theft Warning Horn Request" signal and "High Beam Request" signal intermittently to IPDM E/R via CAN communication. To prevent the activation due to mis-operation of Intelligent Key by owner, the panic alarm function is activated when BCM receives the signal for 0.4 - 0.6 seconds.
- Panic alarm operation is maintained for 25 seconds.
- Panic alarm operation is cancelled when BCM receives one of the following signals.
  - LOCK button of Intelligent Key: ON
  - UNLOCK button of Intelligent Key: ON
  - TRUNK OPEN button of Intelligent Key: ON
  - PANIC ALARM button of Intelligent Key: Long pressed
  - Any door request switch: ON

A  
B  
C  
D  
E  
F  
G  
H  
I  
J  
L  
M  
N  
O  
P

SEC

# DIAGNOSIS SYSTEM (BCM)

< SYSTEM DESCRIPTION >

[WITH INTELLIGENT KEY SYSTEM]

## DIAGNOSIS SYSTEM (BCM)

### COMMON ITEM

### COMMON ITEM : CONSULT Function (BCM - COMMON ITEM)

INFOID:0000000013012336

### APPLICATION ITEM

CONSULT performs the following functions via CAN communication with BCM.

Diagnosis mode	Function Description
Work Support	Changes the setting for each system function.
Self Diagnostic Result	Displays the diagnosis results judged by BCM.
CAN Diag Support Monitor	Monitors the reception status of CAN communication viewed from BCM.
Data Monitor	The BCM input/output signals are displayed.
Active Test	The signals used to activate each device are forcibly supplied from BCM.
Ecu Identification	The BCM part number is displayed.
Configuration	<ul style="list-style-type: none"> <li>Read and save the vehicle specification.</li> <li>Write the vehicle specification when replacing BCM.</li> </ul>

### SYSTEM APPLICATION

BCM can perform the following functions for each system.

#### NOTE:

It can perform the diagnosis modes except the following for all sub system selection items.

×: Applicable item

System	Sub system selection item	Diagnosis mode		
		Work Support	Data Monitor	Active Test
Door lock	DOOR LOCK	×	×	×
Rear window defogger	REAR DEFOGGER		×	×
Warning chime	BUZZER		×	×
Interior room lamp timer	INT LAMP	×	×	×
Exterior lamp	HEAD LAMP	×	×	×
Wiper and washer	WIPER	×	×	×
Turn signal and hazard warning lamps	FLASHER	×	×	×
—	AIR CONDITONER*		×	×
<ul style="list-style-type: none"> <li>Intelligent Key system</li> <li>Engine start system</li> </ul>	INTELLIGENT KEY	×	×	×
Combination switch	COMB SW		×	
Body control system	BCM	×		
IVIS - NATS	IMMU	×	×	×
Interior room lamp battery saver	BATTERY SAVER	×	×	×
Trunk lid open	TRUNK		×	
Vehicle security system	THEFT ALM	×	×	×
RAP system	RETAINED PWR		×	
Signal buffer system	SIGNAL BUFFER		×	×
—	AIR PRESSURE MONITOR*	×	×	×

\*: This item is not used.

### FREEZE FRAME DATA (FFD)

The BCM records the following vehicle condition at the time a particular DTC is detected, and displays on CONSULT.

# DIAGNOSIS SYSTEM (BCM)

< SYSTEM DESCRIPTION >

[WITH INTELLIGENT KEY SYSTEM]

CONSULT screen item	Indication/Unit	Description
Vehicle Speed	km/h	Vehicle speed of the moment a particular DTC is detected
Odo/Trip Meter	km	Total mileage (Odometer value) of the moment a particular DTC is detected
Vehicle Condition	SLEEP>LOCK	While turning BCM status from low power consumption mode to normal mode (Power supply position is "LOCK"*)
	SLEEP>OFF	While turning BCM status from low power consumption mode to normal mode (Power supply position is "OFF".)
	LOCK>ACC	While turning power supply position from "LOCK" *to "ACC"
	ACC>ON	While turning power supply position from "ACC" to "IGN"
	RUN>ACC	While turning power supply position from "RUN" to "ACC" (Vehicle is stopping and selector lever is except P position.)
	CRANK>RUN	While turning power supply position from "CRANKING" to "RUN" (From cranking up the engine to run it)
	RUN>URGENT	While turning power supply position from "RUN" to "ACC" (Emergency stop operation)
	ACC>OFF	While turning power supply position from "ACC" to "OFF"
	OFF>LOCK	While turning power supply position from "OFF" to "LOCK"*
	OFF>ACC	While turning power supply position from "OFF" to "ACC"
	ON>CRANK	While turning power supply position from "IGN" to "CRANKING"
	OFF>SLEEP	While turning BCM status from normal mode (Power supply position is "OFF".) to low power consumption mode
	LOCK>SLEEP	While turning BCM status from normal mode (Power supply position is "LOCK"*. ) to low power consumption mode
	LOCK	Power supply position is "LOCK" (Ignition switch OFF with steering is locked.)*
	OFF	Power supply position is "OFF" (Ignition switch OFF with steering is unlocked.)
	ACC	Power supply position is "ACC" (Ignition switch ACC)
	ON	Power supply position is "IGN" (Ignition switch ON with engine stopped)
	ENGINE RUN	Power supply position is "RUN" (Ignition switch ON with engine running)
	CRANKING	Power supply position is "CRANKING" (At engine cranking)
IGN Counter	0 - 39	The number of times that ignition switch is turned ON after DTC is detected <ul style="list-style-type: none"> <li>• The number is 0 when a malfunction is detected now.</li> <li>• The number increases like 1 → 2 → 3...38 → 39 after returning to the normal condition whenever ignition switch OFF → ON.</li> <li>• The number is fixed to 39 until the self-diagnosis results are erased if it is over 39.</li> </ul>

## NOTE:

\*: Power supply position shifts to "LOCK" from "OFF", when ignition switch is in the OFF position, selector lever is in the P position, and any of the following conditions are met.

- Closing door
- Opening door
- Door is locked using door request switch
- Door is locked using Intelligent Key

The power supply position shifts to "ACC" when the push-button ignition switch (push switch) is pushed at "LOCK".

## INTELLIGENT KEY

## INTELLIGENT KEY : CONSULT Function (BCM - INTELLIGENT KEY)

INFOID:0000000013012337

## WORK SUPPORT

# DIAGNOSIS SYSTEM (BCM)

## < SYSTEM DESCRIPTION >

## [WITH INTELLIGENT KEY SYSTEM]

Monitor item	Description
INSIDE ANT DIAGNOSIS	This function allows inside key antenna self-diagnosis
LOCK/UNLOCK BY I-KEY	Door lock/unlock function by door request switch mode can be changed to operation in this mode <ul style="list-style-type: none"><li>• On: Operate</li><li>• Off: Non-operation</li></ul>
ENGINE START BY I-KEY	Engine start function mode can be changed to operation with this mode <ul style="list-style-type: none"><li>• On: Operate</li><li>• Off: Non-operation</li></ul>
TRUNK/GLASS HATCH OPEN	Buzzer reminder function mode by trunk lid opener request switch and Intelligent Key can be changed to operation with this mode <ul style="list-style-type: none"><li>• On: Operate</li><li>• Off: Non-operation</li></ul>
PANIC ALARM SET	Panic alarm button pressing time on Intelligent Key remote control button can be selected from the following with this mode <ul style="list-style-type: none"><li>• MODE 1: 0.5 sec</li><li>• MODE 2: Non-operation</li><li>• MODE 3: 1.5 sec</li></ul>
TRUNK OPEN DELAY	Trunk button pressing on Intelligent Key can be selected as per the following in this mode. <ul style="list-style-type: none"><li>• MODE 1: Press and hold</li><li>• MODE 2: Press twice</li><li>• MODE 3: Press and hold, or press twice</li></ul>
LO- BATT OF KEY FOB WARN	Intelligent Key low battery warning mode can be changed to operation with this mode <ul style="list-style-type: none"><li>• On: Operate</li><li>• Off: Non-operation</li></ul>
ANTI KEY LOCK IN FUNCTI	Key reminder function mode can be changed to operation with this mode <ul style="list-style-type: none"><li>• On: Operate</li><li>• Off: Non-operation</li></ul>
HAZARD ANSWER BACK	Hazard reminder function mode by door request switch and Intelligent Key button can be selected from the following with this mode <ul style="list-style-type: none"><li>• Lock Only: Door lock operation only</li><li>• Unlock Only: Door unlock operation only</li><li>• Lock/Unlock: Lock and unlock operation</li><li>• Off: Non-operation</li></ul>
ANS BACK I-KEY LOCK	Buzzer reminder function (lock operation) mode by door request switch can be selected from the following with this mode <ul style="list-style-type: none"><li>• Horn Chirp: Sound horn</li><li>• Buzzer: Sound Intelligent Key warning buzzer</li><li>• Off: Non-operation</li></ul>
ANS BACK I-KEY UNLOCK	Buzzer reminder function (unlock operation) mode by door request switch can be changed to operation with this mode <ul style="list-style-type: none"><li>• On: Operate</li><li>• Off: Non-operation</li></ul>
SHORT CRANKING OUTPUT	Starter motor can operate during the times below <ul style="list-style-type: none"><li>• 70 msec</li><li>• 100 msec</li><li>• 200 msec</li></ul>
CONFIRM KEY FOB ID	It can be checked whether Intelligent Key ID code is registered or not in this mode
AUTO LOCK SET	Auto door lock operation time can be changed in this mode <ul style="list-style-type: none"><li>• MODE 1: OFF</li><li>• MODE 2: 30 sec</li><li>• MODE 3: 1 minute</li><li>• MODE 4: 2 minutes</li><li>• MODE 5: 3 minutes</li><li>• MODE 6: 4 minutes</li><li>• MODE 7: 5 minutes</li></ul>

# DIAGNOSIS SYSTEM (BCM)

< SYSTEM DESCRIPTION >

[WITH INTELLIGENT KEY SYSTEM]

Monitor item	Description
HORN WITH KEYLESS LOCK	Horn reminder function mode by Intelligent Key button can be selected from the following with this mode <ul style="list-style-type: none"> <li>On: Operate</li> <li>Off: Non-operation</li> </ul>
PW DOWN SET	Unlock button pressing time on Intelligent Key button can be selected from the following with this mode <ul style="list-style-type: none"> <li>MODE 1: 3 sec</li> <li>MODE 2: Non-operation</li> <li>MODE 3: 5 sec</li> </ul>
WELCOME LIGHT SELECT	Welcome light function mode can be selected from the following with this mode <ul style="list-style-type: none"> <li>Puddle/Outside Handle</li> <li>Room lamp</li> <li>Head &amp; Tail Lamps (this item is displayed, but cannot be used)</li> <li>Heart Beat</li> </ul>
WELCOME LIGHT OP SET	Welcome light function mode can be changed to operation with this mode <ul style="list-style-type: none"> <li>On: Operate</li> <li>Off: Non-operation</li> </ul>
INTELLIGENT KEY SETUP	Intelligent Key interlock function mode can be changed to operation with this mode <ul style="list-style-type: none"> <li>On: Operate</li> <li>Off: Non-operation</li> </ul>

## SELF-DIAG RESULT

Refer to [BCS-59. "DTC Index"](#).

## DATA MONITOR

### NOTE:

The following table includes information (items) inapplicable to this vehicle. For information (items) applicable to this vehicle, refer to CONSULT display items.

Monitor Item	Condition
REQ SW -DR	Indicates [On/Off] condition of door request switch (driver side)
REQ SW -AS	Indicates [On/Off] condition of door request switch (passenger side)
REQ SW -BD/TR	Indicates [On/Off] condition of trunk lid opener request switch
PUSH SW	Indicates [On/Off] condition of push-button ignition switch
CLUTCH SW	<b>NOTE:</b> This item is displayed, but cannot be monitored
BRAKE SW 1	Indicates [On/Off]* condition of stop lamp switch power supply
BRAKE SW 2	Indicates [On/Off] condition of stop lamp switch
DETE/CANCL SW	Indicates [On/Off] condition of P position
SFT PN/N SW	Indicates [On/Off] condition of P or N position
S/L -LOCK	<b>NOTE:</b> This item is displayed, but cannot be monitored
S/L -UNLOCK	<b>NOTE:</b> This item is displayed, but cannot be monitored
S/L RELAY -F/B	<b>NOTE:</b> This item is displayed, but cannot be monitored
UNLK SEN -DR	Indicates [On/Off] condition of driver door UNLOCK status
PUSH SW -IPDM	Indicates [On/Off] condition of push-button ignition switch
IGN RLY1 -F/B	Indicates [On/Off] condition of ignition relay 1
DETE SW -IPDM	Indicates [On/Off] condition of P position
SFT PN -IPDM	Indicates [On/Off] condition of P or N position
SFT P -MET	Indicates [On/Off] condition of P position
SFT N -MET	Indicates [On/Off] condition of N position

# DIAGNOSIS SYSTEM (BCM)

## < SYSTEM DESCRIPTION >

## [WITH INTELLIGENT KEY SYSTEM]

Monitor Item	Condition
ENGINE STATE	Indicates [Stop/Stall/Crank/Run] condition of engine states
S/L LOCK-IPDM	<b>NOTE:</b> This item is displayed, but cannot be monitored
S/L UNLK-IPDM	<b>NOTE:</b> This item is displayed, but cannot be monitored
S/L RELAY-REQ	<b>NOTE:</b> This item is displayed, but cannot be monitored
VEH SPEED 1	Display the vehicle speed signal received from combination meter by numerical value [Km/h]
VEH SPEED 2	Display the vehicle speed signal received from ABS or VDC or TCM by numerical value [Km/h]
DOOR STAT-DR	Indicates [LOCK/READY/UNLK] condition of driver side door status
DOOR STAT-AS	Indicates [LOCK/READY/UNLK] condition of passenger side door status
ID OK FLAG	Indicates [Set/Reset] condition of key ID
PRMT ENG STRT	Indicates [Set/Reset] condition of engine start possibility
PRMT RKE STRT	<b>NOTE:</b> This item is displayed, but cannot be monitored
TRNK/HAT MNTR	Indicates [On/Off] condition of trunk room lamp switch
RKE-LOCK	Indicates [On/Off] condition of LOCK signal from Intelligent Key
RKE-UNLOCK	Indicates [On/Off] condition of UNLOCK signal from Intelligent Key
RKE-TR/BD	Indicates [On/Off] condition of trunk open signal from Intelligent Key
RKE-PANIC	Indicates [On/Off] condition of panic alarm button of Intelligent Key
RKE-MODE CHG	Indicates [On/Off] condition of MODE CHANGE signal from Intelligent Key
RKE OPE COUN1	When remote keyless entry receiver receives the signal transmitted while operating on Intelligent Key, the numerical value start changing
RKE OPE COUN2	<b>NOTE:</b> This item is displayed, but cannot be monitored

\*: OFF is displayed when brake pedal is depressed while brake switch power supply is OFF.

## ACTIVE TEST

Test item	Description
BATTERY SAVER	This test is able to check interior room lamp operation <ul style="list-style-type: none"> <li>On: Operate</li> <li>Off: Non-operation</li> </ul>
OUTSIDE BUZZER	This test is able to check Intelligent Key warning buzzer operation <ul style="list-style-type: none"> <li>On: Operate</li> <li>Off: Non-operation</li> </ul>
INSIDE BUZZER	This test is able to check warning chime in combination meter operation <ul style="list-style-type: none"> <li>Take Out: Take away warning chime sounds when CONSULT screen is touched</li> <li>Key: Key warning chime sounds when CONSULT screen is touched</li> <li>Knob: OFF position warning chime sounds when CONSULT screen is touched</li> <li>Off: Non-operation</li> </ul>
INDICATOR	This test is able to check warning lamp operation <ul style="list-style-type: none"> <li>KEY ON: "KEY" Warning lamp illuminates when CONSULT screen is touched</li> <li>KEY IND: "KEY" Warning lamp blinks when CONSULT screen is touched</li> <li>Off: Non-operation</li> </ul>
INT LAMP	This test is able to check interior room lamp operation <ul style="list-style-type: none"> <li>On: Operate</li> <li>Off: Non-operation</li> </ul>



# DIAGNOSIS SYSTEM (BCM)

## < SYSTEM DESCRIPTION >

## [WITH INTELLIGENT KEY SYSTEM]

Test item	Description
LCD	<p>This test is able to check meter display information</p> <ul style="list-style-type: none"> <li>Engine start information displays when "BP N" on CONSULT screen is touched</li> <li>Engine start information displays when "BP I" on CONSULT screen is touched</li> <li>Key ID warning displays when "ID NG" on CONSULT screen is touched</li> <li>Steering lock information displays when "ROTAT" on CONSULT screen is touched</li> </ul> <p><b>NOTE:</b> For models without steering lock unit, "ROTAT" is displayed, but cannot be tested.</p> <ul style="list-style-type: none"> <li>P position warning displays when "SFT P" on CONSULT screen is touched</li> <li>INSRT: This item is displayed, but cannot be monitored</li> <li>BATT: This item is displayed, but cannot be monitored</li> <li>Take away through window warning displays when "NO KY" on CONSULT screen is touched</li> <li>Take away warning display when "OUTKEY" on CONSULT screen is touched</li> <li>OFF position warning display when "LK WN" on CONSULT screen is touched</li> </ul>
FLASHER	<p>This test is able to check hazard warning lamp operation</p> <p>The hazard warning lamps are activated after "LH/RH/Off" on CONSULT screen is touched</p>
P RANGE	<p>This test is able to check AT shift selector power supply</p> <ul style="list-style-type: none"> <li>On: Operate</li> <li>Off: Non-operation</li> </ul>
ENGINE SW ILLUMI	<p>This test is able to check push-ignition switch illumination operation</p> <p>Push-ignition switch illumination illuminates when "ON" on CONSULT screen is touched</p>
LOCK INDICATOR	<p>This test is able to check LOCK indicator (push-button ignition switch) operation</p> <ul style="list-style-type: none"> <li>On: Operate</li> <li>Off: Non-operation</li> </ul>
ACC INDICATOR	<p>This test is able to check ACC indicator (push-button ignition switch) operation</p> <ul style="list-style-type: none"> <li>On: Operate</li> <li>Off: Non-operation</li> </ul>
IGNITION ON IND	<p>This test is able to check ON indicator (push-button ignition switch) operation</p> <ul style="list-style-type: none"> <li>On: Operate</li> <li>Off: Non-operation</li> </ul>
HORN	<p>This test is able to check horn operation</p> <ul style="list-style-type: none"> <li>On: Operate</li> <li>Off: Non-operation</li> </ul>
TRUNK/BACK DOOR	<p>This test is able to check trunk lid open operation</p> <ul style="list-style-type: none"> <li>Open: Operate</li> </ul>
INTELLIGENT KEY LINK	<p>This test is able to check Intelligent Key interlock function</p> <ul style="list-style-type: none"> <li>ID No1: BCM transmits Intelligent Key ID No1 to each control unit</li> <li>ID No2: BCM transmits Intelligent Key ID No2 to each control unit</li> </ul>
INTELLIGENT KEY LINK (CAN)	<p>This test is able to check Intelligent Key interlock function</p> <ul style="list-style-type: none"> <li>Off: Non-operation</li> <li>ID No1: BCM transmits Intelligent Key ID No1 to each control unit via CAN communication line</li> <li>ID No2: BCM transmits Intelligent Key ID No2 to each control unit via CAN communication line</li> <li>ID No3: BCM transmits Intelligent Key ID No3 to each control unit via CAN communication line</li> <li>ID No4: BCM transmits Intelligent Key ID No4 to each control unit via CAN communication line</li> <li>ID No5: This item is displayed, but cannot be used</li> </ul>

## THEFT ALM

## THEFT ALM : CONSULT Function (BCM - THEFT)

INFOID:0000000012348774

## DATA MONITOR

Monitored Item	Description
REQ SW -DR	Indicates [ON/OFF] condition of door request switch (driver side).
REQ SW -AS	Indicates [ON/OFF] condition of door request switch (passenger side).

# DIAGNOSIS SYSTEM (BCM)

## < SYSTEM DESCRIPTION >

## [WITH INTELLIGENT KEY SYSTEM]

Monitored Item	Description
REQ SW -RR	<b>NOTE:</b> This is displayed even when it is not equipped.
REQ SW -RL	<b>NOTE:</b> This is displayed even when it is not equipped.
REQ SW -BD/TR	Indicates [ON/OFF] condition of trunk lid opener request switch.
PUSH SW	Indicates [ON/OFF] condition of push-button ignition switch
UNLK SEN -DR	Indicates [ON/OFF] condition of driver door UNLOCK status.
DOOR SW-DR	Indicates [ON/OFF] condition of front door switch (driver side).
DOOR SW-AS	Indicates [ON/OFF] condition of front door switch (passenger side).
DOOR SW-RR	Indicates [ON/OFF] condition of rear door switch RH.
DOOR SW-RL	Indicates [ON/OFF] condition of rear door switch LH.
DOOR SW-BK	<b>NOTE:</b> This is displayed even when it is not equipped.
CDL LOCK SW	Indicates [ON/OFF] condition of lock signal from door lock and unlock switch.
CDL UNLOCK SW	Indicates [ON/OFF] condition of unlock signal from door lock and unlock switch.
KEY CYL LK-SW	Indicates [ON/OFF] condition of lock signal from door key cylinder switch.
KEY CYL UN-SW	Indicates [ON/OFF] condition of unlock signal from door key cylinder switch.
KEY CYL SW-TR	Indicates [ON/OFF] condition of trunk lid open signal from trunk key cylinder switch.
TR/BD OPEN SW	Indicates [ON/OFF] condition of trunk lid opener switch.
TRNK/HAT MNTR	Indicates [ON/OFF] condition of trunk lid open/close signal.
RKE-LOCK	Indicates [ON/OFF] condition of LOCK signal from Intelligent Key.
RKE-UNLOCK	Indicates [ON/OFF] condition of UNLOCK signal from Intelligent Key.
RKE-TR/BD	Indicates [ON/OFF] condition of TRUNK OPEN signal from Intelligent Key.

## WORK SUPPORT

Test Item	Description
SECURITY ALARM SET	This mode is able to confirm and change vehicle security system (theft warning alarm) ON-OFF setting.
THEFT ALM TRG	The switch which activated vehicle security system (theft warning alarm) is recorded. This mode is able to confirm and erase the record of theft warning alarm. The trigger data can be erased by touching "CLEAR" on CONSULT screen.

## ACTIVE TEST

Test Item	Description
THEFT IND	This test is able to check security indicator lamp operation. The lamp is turned on when "ON" on CONSULT screen is touched.
VEHICLE SECURITY HORN	This test is able to check vehicle security horn operation. The horns are activated for 0.5 seconds after "ON" on CONSULT screen is touched.
HEADLAMP(HI)	This test is able to check headlamps operation. The headlamps are activated for 0.5 seconds after "ON" on CONSULT screen is touched.
FLASHER	This test is able to check hazard warning lamp operation. The hazard warning lamps are activated after "ON" on CONSULT screen is touched.

## IMMU

## IMMU : CONSULT Function (BCM - IMMU)

INFOID:0000000012348775

## DATA MONITOR

# DIAGNOSIS SYSTEM (BCM)

< SYSTEM DESCRIPTION >

[WITH INTELLIGENT KEY SYSTEM]

Monitor item	Content
CONFIRM ID ALL	Indicates [YET] at all time. Switches to [DONE] when a registered Intelligent Key backside is contacted to push-button ignition switch.
CONFIRM ID4	
CONFIRM ID3	
CONFIRM ID2	
CONFIRM ID1	
TP 4	Indicates the number of IDs that are registered.
TP 3	
TP 2	
TP 1	
PUSH SW	Indicates [ON/OFF] condition of push-button ignition switch.
KEY SW-SLOT	<b>NOTE:</b> This is displayed even when it is not equipped.

## ACTIVE TEST

Test item	Description
THEFT IND	This test is able to check security indicator lamp operation. Security indicator lamp is turned on when "ON" on CONSULT screen touched.

## WORK SUPPORT

Service item	Description
CONFIRM DONGLE ID	It is possible to check that dongle unit is applied to the vehicle.

SEC

## DIAGNOSIS SYSTEM (IPDM E/R)

### CONSULT Function (IPDM E/R)

INFOID:0000000013012338

#### APPLICATION ITEM

CONSULT performs the following functions via CAN communication with IPDM E/R.

Diagnosis mode	Description
Ecu Identification	Allows confirmation of IPDM E/R part number.
Self Diagnostic Result	Displays the diagnosis results judged by IPDM E/R.
Data Monitor	Displays the real-time input/output data from IPDM E/R input/output data.
Active Test	IPDM E/R can provide a drive signal to electronic components to check their operations.
CAN Diag Support Monitor	The results of transmit/receive diagnosis of CAN communication can be read.

#### SELF DIAGNOSTIC RESULT

Refer to [PCS-24, "DTC Index"](#).

#### DATA MONITOR

##### NOTE:

The following table includes information (items) inapplicable to this vehicle. For information (items) applicable to this vehicle, refer to CONSULT display items.

Monitor Item [Unit]	MAIN SIG- NALS	Description
RAD FAN REQ [%]	×	Displays the value of the cooling fan speed signal received from ECM via CAN communication.
AC COMP REQ [Off/On]	×	Displays the status of the A/C compressor request signal received from ECM via CAN communication.
TAIL&CLR REQ [Off/On]	×	Displays the status of the position light request signal received from BCM via CAN communication.
HL LO REQ [Off/On]	×	Displays the status of the low beam request signal received from BCM via CAN communication.
HL HI REQ [Off/On]	×	Displays the status of the high beam request signal received from BCM via CAN communication.
FR FOG REQ [Off/On]	×	Displays the status of the front fog light request signal received from BCM via CAN communication.
FR WIP REQ [Stop/1LOW/Low/Hi]	×	Displays the status of the front wiper request signal received from BCM via CAN communication.
WIP AUTO STOP [STOP P/ACT P]	×	Displays the status of the front wiper stop position signal judged by IPDM E/R.
WIP PROT [Off/BLOCK]	×	Displays the status of the front wiper fail-safe operation judged by IPDM E/R.
IGN RLY1 -REQ [Off/On]		Displays the status of the ignition switch ON signal received from BCM via CAN communication.
IGN RLY [Off/On]	×	Displays the status of the ignition relay judged by IPDM E/R.
PUSH SW [Off/On]		Displays the status of the push-button ignition switch judged by IPDM E/R.
INTER/NP SW [Off/On]		Displays the status of the shift position judged by IPDM E/R.
ST RLY CONT [Off/On]		Displays the status of the starter relay status signal received from BCM via CAN communication.
IHBT RLY -REQ [Off/On]		Displays the status of the starter control relay signal received from BCM via CAN communication.

# DIAGNOSIS SYSTEM (IPDM E/R)

< SYSTEM DESCRIPTION >

[WITH INTELLIGENT KEY SYSTEM]

Monitor Item [Unit]	MAIN SIG- NALS	Description
ST/INHI RLY [Off/ ST /INHI/UNKWN]		Displays the status of the starter relay and starter control relay judged by IPDM E/R.
DETENT SW [Off/On]		Displays the status of the A/T shift selector (detention switch) judged by IPDM E/R.
S/L RLY -REQ [Off/On]		<b>NOTE:</b> This item is indicated, but not monitored.
S/L STATE [LOCK/UNLOCK/UNKWN]		<b>NOTE:</b> This item is indicated, but not monitored.
DTRL REQ [Off/On]		Displays the status of the daytime running light request signal received from BCM via CAN communication. <b>NOTE:</b> This item is monitored only on the vehicle with daytime running light system.
OIL P SW [Open/Close]		Displays the status of the oil pressure switch judged by IPDM E/R.
HOOD SW [Off/On]		Displays the status of the hood switch judged by IPDM E/R.
HL WASHER REQ [Off/On]		<b>NOTE:</b> This item is indicated, but not monitored.
THFT HRN REQ [Off/On]		Displays the status of the theft warning horn request signal received from BCM via CAN communication.
HORN CHIRP [Off/On]		Displays the status of the horn reminder signal received from BCM via CAN communication.
CRNRNG LMP REQ [Off/On]		<b>NOTE:</b> This item is indicated, but not monitored.

## ACTIVE TEST

Test item

Test item	Operation	Description
CORNERING LAMP	Off	<b>NOTE:</b> This item is indicated, but cannot be tested.
	LH	
	RH	
HORN	On	Operates horn relay for 20 ms.
FRONT WIPER	Off	OFF
	Lo	Operates the front wiper relay.
	Hi	Operates the front wiper relay and front wiper high relay.
MOTOR FAN	1	OFF
	2	Transmits 50% pulse duty signal (PWM signal) to the cooling fan control module.
	3	Transmits 75% pulse duty signal (PWM signal) to the cooling fan control module.
	4	Transmits 100% pulse duty signal (PWM signal) to the cooling fan control module.
HEAD LAMP WASHER	On	<b>NOTE:</b> This item is indicated, but cannot be tested.
EXTERNAL LAMPS	Off	OFF
	TAIL	Operates the tail lamp relay and the daytime running light relay.
	Lo	Operates the headlamp low relay.
	Hi	Operates the headlamp low relay and ON/OFF the headlamp high relay at 1 second intervals.
	Fog	Operates the front fog lamp relay.

## ECU DIAGNOSIS INFORMATION

### BCM, IPDM E/R

#### List of ECU Reference

INFOID:0000000012348777

ECU		Reference
BCM	Reference Value	<a href="#">BCS-37, "Reference Value"</a>
	Fail-safe	<a href="#">BCS-57, "Fail-safe"</a>
	DTC Inspection Priority Chart	<a href="#">BCS-58, "DTC Inspection Priority Chart"</a>
	DTC Index	<a href="#">BCS-59, "DTC Index"</a>
IPDM E/R	Reference Value	<a href="#">PCS-16, "Reference Value"</a>
	Fail-safe	<a href="#">PCS-23, "Fail-safe"</a>
	DTC Index	<a href="#">PCS-24, "DTC Index"</a>

**[WITH INTELLIGENT KEY SYSTEM]**

## WIRING DIAGRAM

## Wiring Diagram

A  
B  
C  
D  
E  
F  
G  
H  
I  
J  
EO  
L  
M  
N  
O  
P

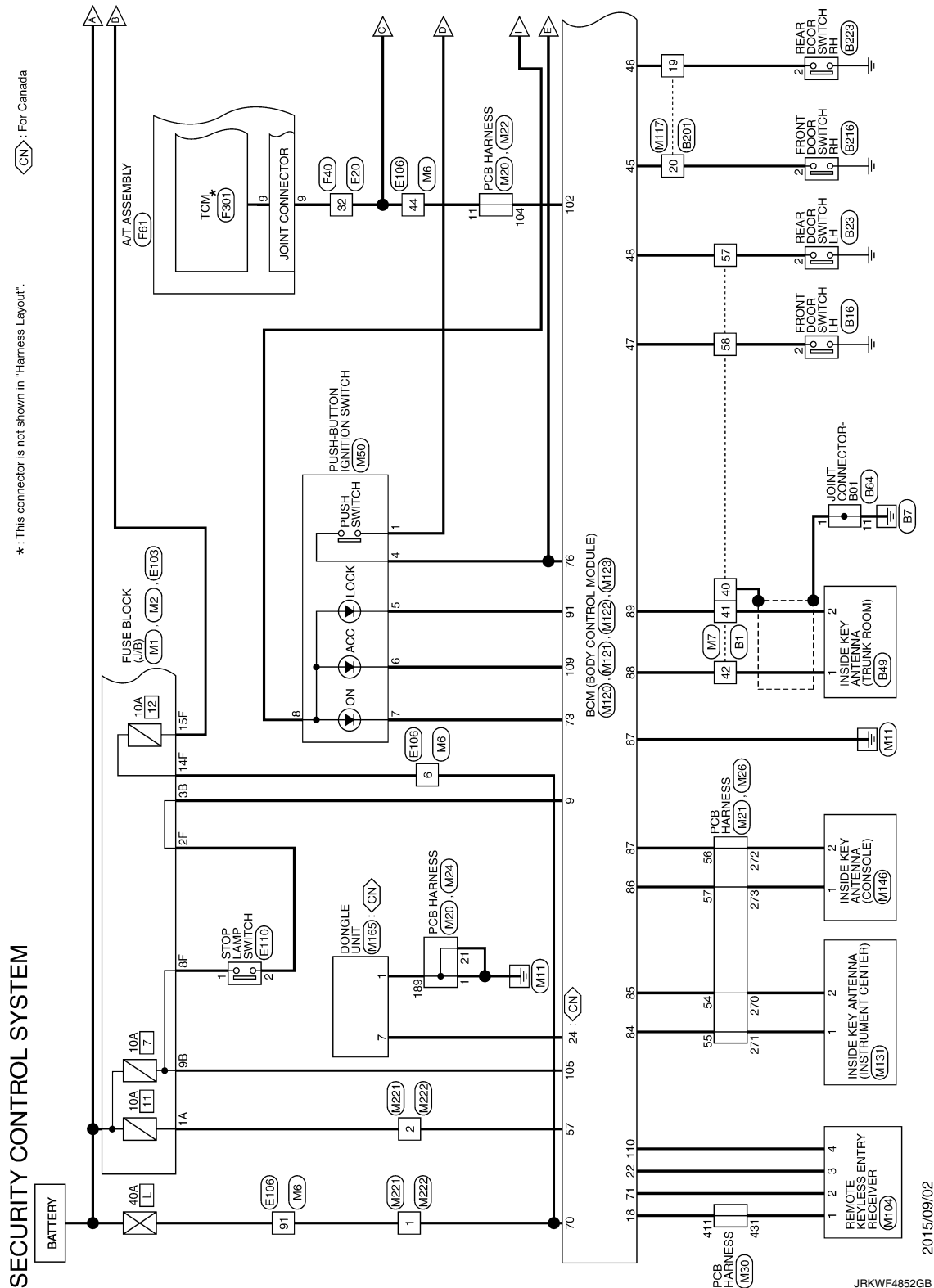

# SECURITY CONTROL SYSTEM

< WIRING DIAGRAM >

[WITH INTELLIGENT KEY SYSTEM]

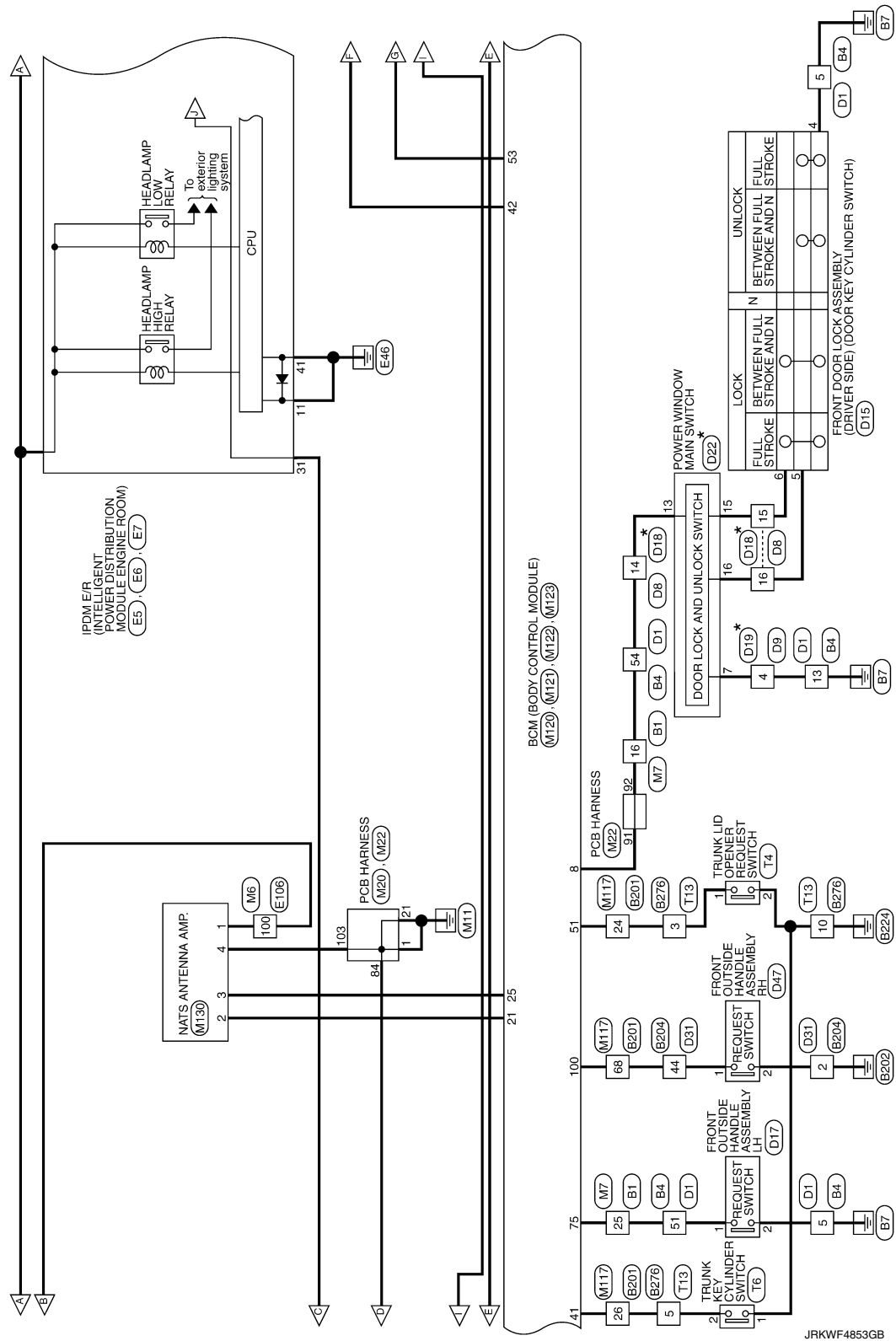



# SECURITY CONTROL SYSTEM

[WITH INTELLIGENT KEY SYSTEM]

< WIRING DIAGRAM >

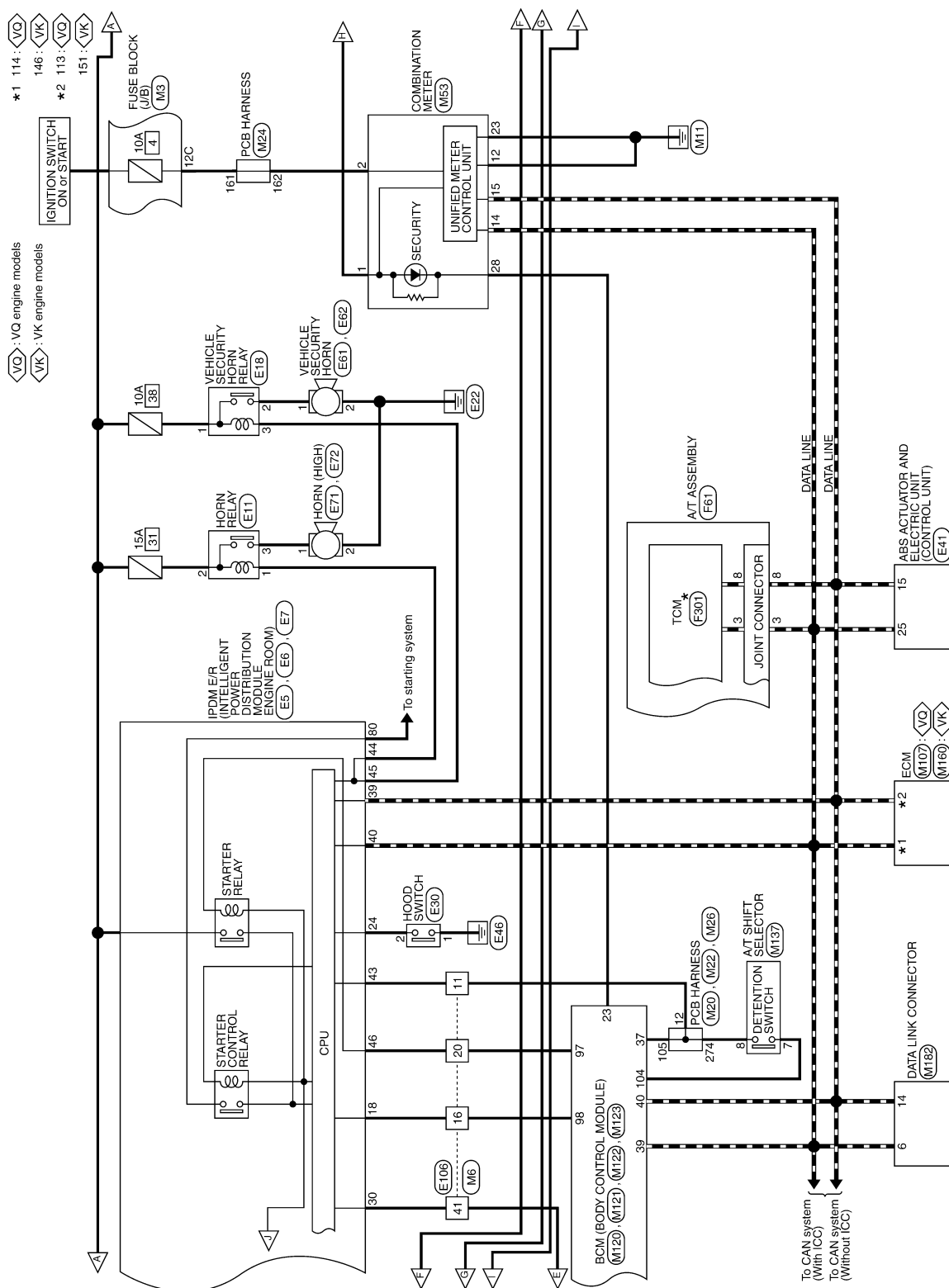

JRKWF4854GB

# SECURITY CONTROL SYSTEM

< WIRING DIAGRAM >

[WITH INTELLIGENT KEY SYSTEM]

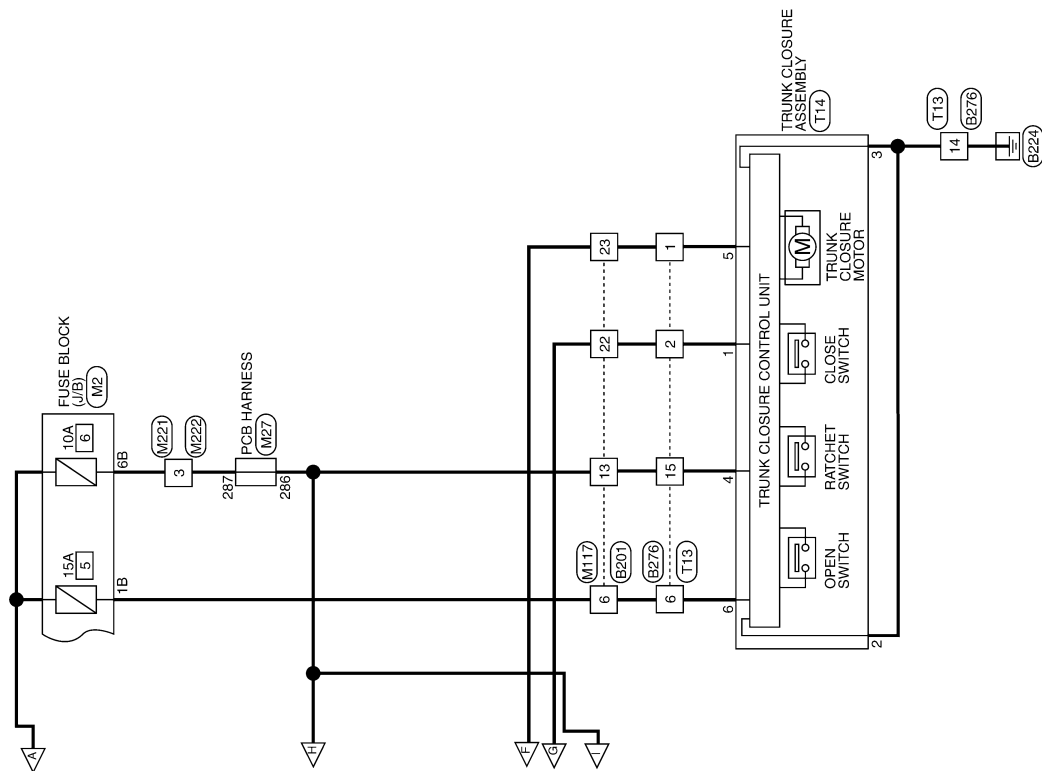

JRKWF4855GB

# SECURITY CONTROL SYSTEM

< WIRING DIAGRAM >

[WITH INTELLIGENT KEY SYSTEM]

## SECURITY CONTROL SYSTEM

Connector No.	B1
Connector Name	WIRE TO WIRE
Connector Type	TH80FW-CS15-TM44

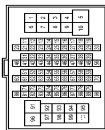

Terminal No.	Color Of Wire	Signal Name [Specification]
1	R	-
2	W	-
4	LG	-
5	P	-
7	GR	-
8	Y	-
9	LG	-
10	V	-
11	GR	- [With climate controlled seat]
11	L	- [With heated seat]
12	GR	- [With heated seat]
12	P	- [With climate controlled seat]
13	BR	-
14	R	-
15	O	-
16	B	-
17	R	-
18	R	-
19	W	-
20	L	-
21	B	-
22	LG	-
23	V	-
24	Y	-
25	G	-
26	GR	-
27	SB	-
28	L/O	-
29	W/L	-
30	SHIELD	-
32	L	-
33	R	-
36	G	-
37	SB	-
40	SHIELD	-

41	GR/V	-
42	W/L	-
43	L	-
44	B	-
47	G	-
48	V	-
49	BR	-
50	SB	-
51	V	-
52	LG	-
53	G	-
56	P	-
57	BR	-
58	LG	-
59	Y	-
60	W	-
61	B	-
62	LG	-
63	V	-
65	O	-
66	BR	-
67	V	-
68	LG	-
69	GR	-
70	R	-
72	L	-
73	P	-
74	L	-
75	P	-
76	Y	-
78	W	-
79	G	-
81	LG	-
82	BR	-
83	SB	-
84	Y	-
85	W	-
86	R	-
87	G	-
88	GR	-
91	SB	-
92	G	-
96	Y	-
97	O	-
98	SB	-
99	LG	-

Connector No.	B4
Connector Name	WIRE TO WIRE
Connector Type	TH40FW-CS15

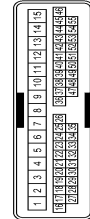

Terminal No.	Color Of Wire	Signal Name [Specification]
1	W	-
2	GR	-
3	B	-
4	L	-
5	B/W	-
6	L	-
7	R	-
8	B	-
9	W	-
10	LG	-
11	P	-
12	GR	-
13	B/W	-
14	SB	-
15	O	-
16	G	-
17	Y	-
18	BR	-
19	GR	-
20	O	-
21	LG	-
22	L	-
23	SB	-
24	V	-
25	W/L	-
26	L/O	-
27	V	-
28	W	-
29	SB	-
30	L	-
31	LG	-
32	O	-
33	V	-
34	BR	-
35	B/R	-

Connector No.	B16
Connector Name	FRONT DOOR SWITCH LH
Connector Type	A03FW

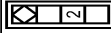

Terminal No.	Color Of Wire	Signal Name [Specification]
2	LG	-

JRKWF4856GB

A  
B  
C  
D  
E  
F  
G  
H  
I  
J  
L  
M  
N  
O  
P

SEC

**[WITH INTELLIGENT KEY SYSTEM]**

## SECURITY CONTROL SYSTEM

**H.S.**  
 11 9 5 4 3 2 1  
 22 20 19 18 15 13 12  
 30 29 28 27 26 25 23

Terminal No.	Color Of Wire	Signal Name [Specification]
1	Y	-
3	R	-
6	R	-
7	W	-
8	V	-
11	R	-
12	G	-
13	Y	-
14	L	-
15	R	- [Without ADAS]
16	Y	- [With ADAS]

17	GR	-	-
18	P	-	-
19	GR	-	-
20	GR	-	-
21	Y	-	-
22	GR	-	-
23	R	-	-
24	V	-	-
25	B	-	-
26	W	-	-
27	O	-	-
28	V	-	-
29	P	-	-
30	O	-	-
31	B/R	-	-
32	Y	-	-
40	SHIELD	-	-
41	W/R	-	-
42	V	-	-
43	S8	-	-
44	R	-	-
45	R	-	- [With dynamic controlled seal]
46	Y	-	- [With heated seal]
47	GR	-	- [With dynamic controlled seal]
48	V	-	- [With heated seal]
49	O	-	-
50	R	-	-
51	GR	-	-
52	LG	-	-
53	P	-	-
56	P	-	-
57	W	-	-
58	O	-	-
59	Y	-	-
61	S8	-	-
62	L	-	-
63	W	-	-
64	S8	-	-
65	LG	-	-
66	L	-	-
67	Y	-	-
68	S8	-	-
69	B	-	-
71	L	-	-
72	L	-	-
73	R	-	-
74	B	-	-
75	S8	-	-
76	SHIELD	-	-
77	G	-	-

78	R	-
79	P	-
80	G	-
81	O	-
82	BR	-
83	GR	-
84	V	-
85	LG	-
86	W	-
87	Y	-
88	V	-
89	BR	-
90	L	-
91	BR	-
93	O	- [With heated seat]
93	Y	- [With climate controlled seat]
94	GR	-
95	W	-
96	Y	-
98	LG	-
99	LG	-
100	Y	-

Connector No.	B204
Connector Name	WIRE TO WIRE
Connector Type	TH40MW-CS15

1	2	3	4	5	6	7	8	9	10	11	12	13	14	15
16	17	18	19	20	21	22	23	24	25	26	27	28	29	30
31	32	33	34	35	36	37	38	39	40	41	42	43	44	45
46	47	48	49	50	51	52	53	54	55					

Terminal No.	Color of Wire	Signal Name [Specification]
1	White	-
2	Blue	-
3	Blue	-
4	White	-
5	White	-
6	Blue	-
10	Blue	-
11	Blue	-
12	Blue	-
13	Blue	-
14	Blue	-
15	Blue	-
16	Blue	-
17	Blue	-

# SECURITY CONTROL SYSTEM

< WIRING DIAGRAM >

[WITH INTELLIGENT KEY SYSTEM]

## SECURITY CONTROL SYSTEM

18	BR	-
19	GR	-
20	LG	-
21	W	-
22	W	-
23	O	-
24	Y	-
25	BR	-
26	L	-
27	W	-
28	B	-
29	R	-
30	SHIELD	-
31	G	-
32	G	-
33	R	-
34	P	-
35	P	-
36	B/R	-
37	BR	-
38	SB	-
39	P	-
44	SB	-
46	B	-
53	L	-
54	B	-
55	V	-

Connector No.	B223
Connector Name	REAR DOOR SWITCH RH
Connector Type	A03FW

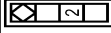

Terminal No.	2
Color Of Wire	BR
Signal Name [Specification]	-

Connector No.	B276
Connector Name	WIRE TO WIRE
Connector Type	INS16MM-CS

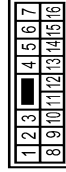

Connector No.	B216
Connector Name	FRONT DOOR SWITCH RH
Connector Type	A03FW

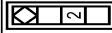

Terminal No.	2
Color Of Wire	GR
Signal Name [Specification]	-

Connector No.	D1
Connector Name	WIRE TO WIRE
Connector Type	TH24FW-CS15

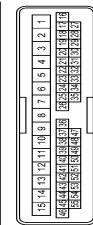

Terminal No.	Color Of Wire	Signal Name [Specification]
1	W	-
2	G	-
3	B	-
4	L	-
5	B	-
6	L	-
7	R	-
8	GR	-
9	G	-
10	LG	-
11	P	-
12	LG	-
13	B/W	-
14	Y	-
15	O	-
16	R	-
17	Y	-
18	BR	-
19	O	-
20	O	-
21	GR	-
22	G	-
23	LG	-
24	B	-
25	L	-
26	P	-
27	V	-
28	W	-
29	GR	-
30	G	-
31	Y	-
32	O	-
33	BR	-
34	L	-
35	P	-
36	V	-

Connector No.	D8
Connector Name	WIRE TO WIRE
Connector Type	TH24FW-NH



Terminal No.	Color Of Wire	Signal Name [Specification]
4	P	-
7	Y	-
8	V	-
9	GR	-
10	G	-
11	W	-
12	O	-
13	O	-
14	W	-
15	R	-
16	G	-
19	BR	-
20	SB	-
21	R	-

# SECURITY CONTROL SYSTEM

< WIRING DIAGRAM >

[WITH INTELLIGENT KEY SYSTEM]

## SECURITY CONTROL SYSTEM

Connector No.	D21	38	-
Connector Name	FRONT OUTSIDE HANDLE ASSEMBLY LH		
Connector Type	SAZ05FW		



1	2	3	4
8	7	6	5



Terminal No.	Color Of Wire	Signal Name [Specification]
1	G	-
2	B	-
3	BR	-
4	B/W	-

Connector No.	D18
Connector Name	WIRE TO WIRE
Connector Type	TH2AMW-NH

1	2	3	4	5	6	7	8	9	10	11	12
13	14	15	16	17	18	19	20	21	22	23	24



Connector No.	D15
Connector Name	FRONT DOOR LOCK ASSEMBLY (DRIVER SIDE)
Connector Type	ES05GY-RS

1	2	3	4	5	6
---	---	---	---	---	---



Terminal No.	Color Of Wire	Signal Name [Specification]
1	P	-
2	LG	-
3	W	-
4	B	-
5	R	-
6	G	-

Connector No.	D19
Connector Name	WIRE TO WIRE
Connector Type	NS08FW-CS

1	2	3
4	5	6
7	8	9



Terminal No.	Color Of Wire	Signal Name [Specification]
2	LG	-
3	O	-
4	B	-
5	L	-
6	G	-
7	Y	-
8	B	-

Connector No.	D22
Connector Name	POWER WINDOW MAIN SWITCH
Connector Type	HS16FW-CS

1	2	3	4	5	6	7
9	10	11	12	13	15	16



Terminal No.	Color Of Wire	Signal Name [Specification]
3	B	ENCODER POWER SUPPLY
4	Y	BATTERY POWER SUPPLY
5	G	FRONT POWER WINDOW MOTOR (DRIVER SIDE) DOWN SIGNAL
6	L	FRONT POWER WINDOW MOTOR (DRIVER SIDE) UP SIGNAL
7	B	GROUND
9	O	RETAINED POWER SIGNAL
10	LG	ENCODER GROUND
11	P	ENCODER SIGNAL 1
12	LG	ENCODER SIGNAL 2
13	W	POWER WINDOW SERIAL LINK
15	R	DOOR KEY CYLINDER SWITCH LOCK SIGNAL
16	G	DOOR KEY CYLINDER SWITCH UNLOCK SIGNAL

Connector No.	D31
Connector Name	WIRE TO WIRE
Connector Type	TH40FW-CS15

1	2	3	4	5	6	7	8	9	10	11	12	13	14	15	16	17	18	19	20	21	22	23	24	25	26	27	28	29	30	31	32	33	34	35	36	37	38	39	40	41	42	43	44	45	46	47	48	49	50	51	52	53	54	55	56	57	58	59	60	61	62	63	64	65	66	67	68	69	70	71	72	73	74	75	76	77	78	79	80	81	82	83	84	85	86	87	88	89	90	91	92	93	94	95	96	97	98	99	100
---	---	---	---	---	---	---	---	---	----	----	----	----	----	----	----	----	----	----	----	----	----	----	----	----	----	----	----	----	----	----	----	----	----	----	----	----	----	----	----	----	----	----	----	----	----	----	----	----	----	----	----	----	----	----	----	----	----	----	----	----	----	----	----	----	----	----	----	----	----	----	----	----	----	----	----	----	----	----	----	----	----	----	----	----	----	----	----	----	----	----	----	----	----	----	----	----	----	----	-----



Terminal No.	Color Of Wire	Signal Name [Specification]
2	B	-
3	B/W	-
5	GR	-
9	V	-
10	R	-
11	L	-
12	Y	-
13	BR	-
14	G	-
15	SB	-
16	G	-
17	P	-
18	BR	-
19	GR	-
20	Y	-
21	LG	-
22	SB	-
23	G	-
24	Y	-
25	BR	-
26	L	-
27	W	-
28	B	-
29	R	-
30	SHIELD	-
31	G	-
32	P	-
33	L	-
35	W	-
36	L	-
37	P	-
38	SB	-
39	O	-
44	SB	-
46	B/W	-
53	L	-

JRKWF4859GB

# SECURITY CONTROL SYSTEM

[WITH INTELLIGENT KEY SYSTEM]

< WIRING DIAGRAM >

## SECURITY CONTROL SYSTEM

Connector No.	Signal Name [Specification]
54	B
55	V

Connector No.	Signal Name [Specification]
D47	FRONT OUTSIDE HANDLE ASSEMBLY RH
SA206FW	

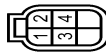

Terminal No.	Color Of Wire	Signal Name [Specification]
1	SB	
2	B	
3	G	
4	B/W	

Connector No.	Signal Name [Specification]
E5	FROM I/F INTELLIGENT POWER DISTRIBUTION MODULE (ENGINE ROOM)
TH20FW-CS12-M4-1V	

Terminal No.	Color Of Wire	Signal Name [Specification]
10	B	
11	SB	
12	B	
13	B	
14	B	
15	B	
16	B	
17	B	
18	B	
19	B	
20	B	
21	B	
22	B	
23	B	
24	B	
25	B	
26	B	
27	B	
28	B	
29	B	
30	B	
31	B	
32	B	
33	B	
34	B	
35	B	
36	B	
37	B	
38	B	
39	B	
40	B	
41	B	
42	B	
43	B	
44	B	
45	B	
46	B	
47	B	
48	B	
49	B	
50	B	
51	B	
52	B	
53	B	
54	B	
55	B	
56	B	
57	B	
58	B	
59	B	
60	B	
61	B	
62	B	
63	B	
64	B	
65	B	
66	B	
67	B	
68	B	
69	B	
70	B	
71	B	
72	B	
73	B	
74	B	
75	B	
76	B	
77	B	
78	B	
79	B	
80	B	
81	B	
82	B	
83	B	
84	B	
85	B	
86	B	
87	B	
88	B	
89	B	
90	B	
91	B	
92	B	
93	B	
94	B	
95	B	
96	B	
97	B	
98	B	
99	B	
100	B	

Terminal No.	Color Of Wire	Signal Name [Specification]
4	W	ENG. SOL
5	P	IGN. COIL
6	R	ECM_VB1 [With VQ37 engine]
7	R	ECM_VB1 [With VQ37 engine]
8	R	ECM_VB1 [With VQ37 engine]
9	R	ECM_VB1 [With VQ37 engine]
10	R	ECM_VB1 [With VQ37 engine]
11	R	ECM_VB1 [With VQ37 engine]
12	R	ECM_VB1 [With VQ37 engine]
13	R	ECM_VB1 [With VQ37 engine]
14	R	ECM_VB1 [With VQ37 engine]
15	R	ECM_VB1 [With VQ37 engine]
16	R	ECM_VB1 [With VQ37 engine]
17	R	ECM_VB1 [With VQ37 engine]
18	R	ECM_VB1 [With VQ37 engine]
19	R	ECM_VB1 [With VQ37 engine]
20	R	ECM_VB1 [With VQ37 engine]
21	R	ECM_VB1 [With VQ37 engine]
22	R	ECM_VB1 [With VQ37 engine]
23	R	ECM_VB1 [With VQ37 engine]
24	R	ECM_VB1 [With VQ37 engine]
25	R	ECM_VB1 [With VQ37 engine]
26	R	ECM_VB1 [With VQ37 engine]
27	R	ECM_VB1 [With VQ37 engine]
28	R	ECM_VB1 [With VQ37 engine]
29	R	ECM_VB1 [With VQ37 engine]
30	R	ECM_VB1 [With VQ37 engine]
31	R	ECM_VB1 [With VQ37 engine]
32	R	ECM_VB1 [With VQ37 engine]
33	R	ECM_VB1 [With VQ37 engine]
34	R	ECM_VB1 [With VQ37 engine]
35	R	ECM_VB1 [With VQ37 engine]
36	R	ECM_VB1 [With VQ37 engine]
37	R	ECM_VB1 [With VQ37 engine]
38	R	ECM_VB1 [With VQ37 engine]
39	R	ECM_VB1 [With VQ37 engine]
40	R	ECM_VB1 [With VQ37 engine]
41	R	ECM_VB1 [With VQ37 engine]
42	R	ECM_VB1 [With VQ37 engine]
43	R	ECM_VB1 [With VQ37 engine]
44	R	ECM_VB1 [With VQ37 engine]
45	R	ECM_VB1 [With VQ37 engine]
46	R	ECM_VB1 [With VQ37 engine]
47	R	ECM_VB1 [With VQ37 engine]
48	R	ECM_VB1 [With VQ37 engine]
49	R	ECM_VB1 [With VQ37 engine]
50	R	ECM_VB1 [With VQ37 engine]
51	R	ECM_VB1 [With VQ37 engine]
52	R	ECM_VB1 [With VQ37 engine]
53	R	ECM_VB1 [With VQ37 engine]
54	R	ECM_VB1 [With VQ37 engine]
55	R	ECM_VB1 [With VQ37 engine]
56	R	ECM_VB1 [With VQ37 engine]
57	R	ECM_VB1 [With VQ37 engine]
58	R	ECM_VB1 [With VQ37 engine]
59	R	ECM_VB1 [With VQ37 engine]
60	R	ECM_VB1 [With VQ37 engine]
61	R	ECM_VB1 [With VQ37 engine]
62	R	ECM_VB1 [With VQ37 engine]
63	R	ECM_VB1 [With VQ37 engine]
64	R	ECM_VB1 [With VQ37 engine]
65	R	ECM_VB1 [With VQ37 engine]
66	R	ECM_VB1 [With VQ37 engine]
67	R	ECM_VB1 [With VQ37 engine]
68	R	ECM_VB1 [With VQ37 engine]
69	R	ECM_VB1 [With VQ37 engine]
70	R	ECM_VB1 [With VQ37 engine]
71	R	ECM_VB1 [With VQ37 engine]
72	R	ECM_VB1 [With VQ37 engine]
73	R	ECM_VB1 [With VQ37 engine]
74	R	ECM_VB1 [With VQ37 engine]
75	R	ECM_VB1 [With VQ37 engine]
76	R	ECM_VB1 [With VQ37 engine]
77	R	ECM_VB1 [With VQ37 engine]
78	R	ECM_VB1 [With VQ37 engine]
79	R	ECM_VB1 [With VQ37 engine]
80	R	ECM_VB1 [With VQ37 engine]
81	R	ECM_VB1 [With VQ37 engine]
82	R	ECM_VB1 [With VQ37 engine]
83	R	ECM_VB1 [With VQ37 engine]
84	R	ECM_VB1 [With VQ37 engine]
85	R	ECM_VB1 [With VQ37 engine]
86	R	ECM_VB1 [With VQ37 engine]
87	R	ECM_VB1 [With VQ37 engine]
88	R	ECM_VB1 [With VQ37 engine]
89	R	ECM_VB1 [With VQ37 engine]
90	R	ECM_VB1 [With VQ37 engine]
91	R	ECM_VB1 [With VQ37 engine]
92	R	ECM_VB1 [With VQ37 engine]
93	R	ECM_VB1 [With VQ37 engine]
94	R	ECM_VB1 [With VQ37 engine]
95	R	ECM_VB1 [With VQ37 engine]
96	R	ECM_VB1 [With VQ37 engine]
97	R	ECM_VB1 [With VQ37 engine]
98	R	ECM_VB1 [With VQ37 engine]
99	R	ECM_VB1 [With VQ37 engine]
100	R	ECM_VB1 [With VQ37 engine]

Terminal No.	Color Of Wire	Signal Name [Specification]
13	W	FUEL PUMP [With VQ37 engine]
14	V	WIPER AUTO STOP
15	V	IGN. SIGNAL
16	BR	
17	BR	
18	BR	
19	BR	
20	BR	
21	BR	
22	BR	
23	BR	
24	BR	
25	BR	
26	BR	
27	BR	
28	BR	
29	BR	
30	BR	
31	BR	
32	BR	
33	BR	
34	BR	
35	BR	
36	GR	F/L IGN. SW

Connector No.	Signal Name [Specification]
E5	FROM I/F INTELLIGENT POWER DISTRIBUTION MODULE (ENGINE ROOM)
TH20FW-NH	

Terminal No.	Color Of Wire	Signal Name [Specification]
1	SB	
2	B	
3	G	
4	B/W	

Terminal No.	Color Of Wire	Signal Name [Specification]
39	P	CAN-L
40	L	CAN-H
41	B	Z-GRD
42	V	MOTOR_FAN_RLY [With VQ37 engine]
43	S	MOTOR_FAN_RLY [With VQ37 engine]
44	GR	MOTOR_FAN_RLY [With VQ37 engine]
45	G	MOTOR_FAN_RLY [With VQ37 engine]
46	BR	MOTOR_FAN_RLY [With VQ37 engine]

Connector No.	Signal Name [Specification]
E7	FROM I/F INTELLIGENT POWER DISTRIBUTION MODULE (ENGINE ROOM)
TH20FW-CS12-M4	

Terminal No.	Color Of Wire	Signal Name [Specification]
48	P	DTBL DEICER
51	O	WASH. MTR
52	G	INJECTOR #1
53	L	FR. WIPER HI
54	P	FR. WIPER LO
55	R	TAIL/ALLUMI
56	GR	O2_SENS #1
57	V	O2_SENS #2
58	BR	AT ECU
59	LG	SSOFF
60	LG	MOTRLY
61	G	START IGEM
62	R	START IGEM
63	Y	OIL_PRESSURE_SW
64	B	PR
65	W	STARTER MOTOR

Terminal No.	Color Of Wire	Signal Name [Specification]
48	P	DTBL DEICER
51	O	WASH. MTR
52	G	INJECTOR #1
53	L	FR. WIPER HI
54	P	FR. WIPER LO
55	R	TAIL/ALLUMI
56	GR	O2_SENS #1
57	V	O2_SENS #2
58	BR	AT ECU
59	LG	SSOFF
60	LG	MOTRLY
61	G	START IGEM
62	R	START IGEM
63	Y	OIL_PRESSURE_SW
64	B	PR
65	W	STARTER MOTOR

Connector No.	Signal Name [Specification]
E11	HORN RELAY
TH20FW-NH	

Terminal No.	Color Of Wire	Signal Name [Specification]
1	LG	
2	W	
3	G	

Terminal No.	Color Of Wire	Signal Name [Specification]
1	LG	
2	W	
3	G	

Connector No.	Signal Name [Specification]
E18	VEHICLE SECURITY HORN RELAY
TH20FW-R-LC	

Terminal No.	Color Of Wire	Signal Name [Specification]
1	W	
2	R	
3	G	

Terminal No.	Color Of Wire	Signal Name [Specification]
1	W	
2	R	
3	G	

Connector No.	Signal Name [Specification]
E20	WIRE TO WIRE
SA430MB-RS-SH28	

Terminal No.	Color Of Wire	Signal Name [Specification]
1	W	
2	R	
3	G	
4	B	
5	GR	
6	GR	
7	GR	
8	GR	
9	GR	
10	GR	
11	GR	
12	GR	
13	GR	
14	GR	
15	GR	
16	GR	

Terminal No.	Color Of Wire	Signal Name [Specification]
1	W	
2	SHIELD	
3	L/B	
4	SHIELD	
5	LW	
6	W	
7	L/B	
8	P	
9	P	
10	G	
11	W	
12	V	
13	L	
14	V	
15	SB	
16	GR	

# SECURITY CONTROL SYSTEM

< WIRING DIAGRAM >

[WITH INTELLIGENT KEY SYSTEM]

## SECURITY CONTROL SYSTEM

19	W	-
20	BR	-
21	O	-
22	L	-
23	L	-
24	GR	-
25	Y	-
26	V	-
27	Y	-
28	V	-
29	Y	-
30	B	-
31	LG	-
32	W	-
33	BR	-
34	O	-
37	SHIELD	-
38	G	-
39	Y	-
40	R	-
41	W	-
42	L	-
43	B	-
46	SHIELD	-
47	R	-
48	L	-
49	G	-
50	B	-
51	Y	-
52	W	-

Connector No.	E30
Connector Name	HOOD SWITCH
Connector Type	BK02FB



Terminal No.	1
Color Of Wire	B/W
Signal Name [Specification]	-

Connector No.	E41
Connector Name	ABS ACTUATOR AND ELECTRICAL UNIT (CONTROL UNIT)
Connector Type	S42304B-S024-U

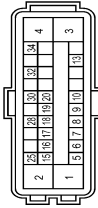

Terminal No.	Color Of Wire	Signal Name [Specification]
1	B/W	ECU(GND)
2	B	MOTOR(GND)
3	Y	SOLENOID(POWER)
4	G	MOTOR(POWER)
5	SB	STOP LAMP SW
6	Y	CANM2(-)
7	W	R-LH SENSIGNAL
8	G	R-RH SENSIGNAL
9	BR	F-RH SENSIGNAL
10	B	F-LH SENSIGNAL
13	LG	VAC SENSIGNAL
15	P	CAN-L
16	B	CANM2(+)
17	Y	R-RH SENSIGNAL
18	BR	F-RH SENSIGNAL
38	SB	F-RH SENSIGNAL
20	O	CAN-H
25	Y	CAN-H
28	V	VAC OFF SW
30	R	VAC SENSIGNAL
32	SHIELD	IGN(POWER)
34	G	IGN(POWER)

Connector No.	E61
Connector Name	VEHICLE SECURITY HORN
Connector Type	P01FB-BR-A



Terminal No.	1
Color Of Wire	R
Signal Name [Specification]	-

Connector No.	E62
Connector Name	VEHICLE SECURITY HORN
Connector Type	P01FB-A



Terminal No.	2
Color Of Wire	B/Y
Signal Name [Specification]	-

Connector No.	E71
Connector Name	HORN (HIGH)
Connector Type	P01FB-BR-A



Terminal No.	1
Color Of Wire	G
Signal Name [Specification]	-



Connector No.	E72
Connector Name	HORN (HIGH)
Connector Type	P01FB-A

Terminal No.	2
Color Of Wire	B/Y
Signal Name [Specification]	-



Connector No.	E103
Connector Name	FUSE BLOCK (J/B)
Connector Type	MS16FW-CS

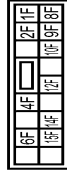

Terminal	Color Of Wire	Signal Name [Specification]
No.		
10F	GR	-
12F	Y	-
14F	W	-
15F	V	-
1F	SB	-
2F	LG	-
4F	G	-
6F	O	-
8F	BR	-
9F	R	-

JRKWF4861GB



# SECURITY CONTROL SYSTEM

< WIRING DIAGRAM >

[WITH INTELLIGENT KEY SYSTEM]

## SECURITY CONTROL SYSTEM

Connector No.	FE10b
Connector Name	WIRE TO WIRE
Connector Type	TH80FW-CSI5-TM44



Terminal No.	Color Of Wire	Signal Name [Specification]
1	P	-
2	W	-
3	SB	-
4	LG	-
5	O	-
6	W	-
7	GR	-
8	G	-
9	Y	-
10	BR	-
11	SB	-
12	L	-
13	GR	-
14	GR	-
15	V	-
16	V	-
17	GR	-
18	GR	-
19	EC	-
20	BR	-
21	P	-
22	L	-
23	P	-
27	SHIELD	-
28	U/O	-
29	W/L	-
31	BR	-
32	G	-
33	O	-
34	Y	-
36	G	-
37	V	-
41	BR	-
44	W	-
45	L	-
46	GR	-
47	V	-

Connector No.	FE10
Connector Name	STOP LAMP SWITCH
Connector Type	MD4FM-IC



Terminal No.	Color Of Wire	Signal Name [Specification]
1	W	-
2	V	-
3	G	- [Without ICC]
3	W	- [With ICC]
4	SB	-

Connector No.	F40
Connector Name	WIRE TO WIRE
Connector Type	SAA36FB-RSS-SH28

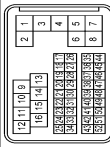

Terminal No.	Color Of Wire	Signal Name [Specification]
1	L/W	-
2	SHIELD	-
3	L/B	-
4	SHIELD	-
5	L/W	-
6	R	- [With V556 engine]
6	W	- [With VQ37 engine]
7	L/B	-
9	W	-
10	G	-
11	G	- [With V556 engine]
11	R	- [With VQ37 engine]
12	W	-
13	P	-
14	V	-

15	R	-
16	O	- [With V556 engine]
18	Y	- [With VQ37 engine]
20	-	-
20	GR	-
21	G	-
22	W	-
23	L	-
24	Y	-
25	LG	-
28	R	-
29	W	-
30	B	-
31	V	-
32	BR	- [With VQ37 engine]
32	LG	- [With V556 engine]
33	P	- [With VQ37 engine]
33	Y	- [With V556 engine]
34	O	-
37	SHIELD	-
38	U/G	- [With V556 engine]
38	O/L	- [With VQ37 engine]
39	L/Y	- [With V556 engine]
39	P	- [With VQ37 engine]
40	W/L	-
41	O/L	- [With V556 engine]
41	W	- [With VQ37 engine]
42	LG	- [With V556 engine]
43	O	- [With VQ37 engine]
43	V	- [With V556 engine]
44	SHIELD	-
47	LG	- [With V556 engine]
47	W	- [With VQ37 engine]
48	BR	- [With V556 engine]
48	L/Y	- [With VQ37 engine]
49	O/L	- [With V556 engine]
49	W/L	- [With VQ37 engine]
50	O/L	- [With V556 engine]
50	W/L	- [With VQ37 engine]
51	O	- [With V556 engine]
51	SB	- [With VQ37 engine]
52	O	-
52	W	- [With V556 engine]

A  
B  
C  
D  
E  
F  
G  
H  
I  
J  
L  
M  
N  
O  
P

SEC

# SECURITY CONTROL SYSTEM

< WIRING DIAGRAM >

[WITH INTELLIGENT KEY SYSTEM]

## SECURITY CONTROL SYSTEM

Connector No.	F61
Connector Name	A/T ASSEMBLY
Connector Type	RLCJDFG-DGY



Terminal No.	Color Of Wire	Signal Name [Specification]
1	Y	POWER SUPPLY (BACK UP)
2	R	POWER SUPPLY (BACK UP)
3	L	CAN-H
4	V	K-LINE
5	B	GND
6	G	POWER SUPPLY (IGN)
7	SB	BACK-UP LAMP RELAY
8	P	CAN-L
9	BR	P/W SIGNAL
10	B	GROUND

Connector No.	F301
Connector Name	TCM
Connector Type	SPTJDFG

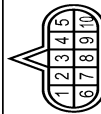

Terminal No.	Color Of Wire	Signal Name [Specification]
1	-	VIGN
2	-	BATT
3	-	CAN-H
4	-	K-LINE
5	-	GND
6	-	VIGN
7	-	REV LAMP RLY
8	-	CAN-L
9	-	START RLY
10	-	GND

Connector No.	M41
Connector Name	FUSE BLOCK (I/B)
Connector Type	NSDFW-AZ

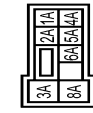

Terminal No.	Color Of Wire	Signal Name [Specification]
1A	R	-
2A	W	-
3A	Y	-
4A	W	-
5A	V	-
6A	Y	-
8A	Y	-

Connector No.	M42
Connector Name	FUSE BLOCK (I/B)
Connector Type	NSLDFW-CS

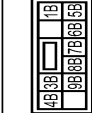

Terminal No.	Color Of Wire	Signal Name [Specification]
1B	R	-
3B	P	-
4B	G	-
5B	SB	-
6B	W	- [With VQ37 engine]
7B	Y	- [With V56 engine]
8B	R	-
9B	R	-

Connector No.	M3
Connector Name	FUSE BLOCK (I/B)
Connector Type	NSLDFW-CS

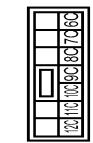

Terminal No.	Color Of Wire	Signal Name [Specification]
10C	LG	-
11C	LG	-
12C	O	-
6C	R	-
7C	B	-
8C	B	-
9C	L	-

Connector No.	M6
Connector Name	WIRE TO WIRE
Connector Type	T180AW-CS16-M4



Terminal No.	Color Of Wire	Signal Name [Specification]
1	W	-
2	W	-
3	SB	-
4	LG	-
5	W	-
6	W	-
7	BG	-
8	Y	-
9	Y	-
10	W	-
11	R	-
12	V	-
13	LG	-

14	L	-
15	V	-
16	B	-
17	GR	-
18	V	-
20	SB	-
21	BR	-
22	L	-
23	P	-
27	SHIELD	-
28	V	-
29	SB	-
31	BG	-
32	P	-
33	R	-
34	BG	-
36	V	-
37	G	-
41	BR	-
44	BR	-
45	Y	-
46	BG	-
47	V	-
48	G	-
49	BG	-
50	W	-
54	W	-
55	G	-
60	GR	-
61	LG	-
62	LG	-
63	BR	-
64	L	- [With ICC]
65	R	- [Without ICC]
66	P	- [With ICC]
67	L	- [Without ICC]
68	R	-
69	SHIELD	-
70	B	-
71	W	-
72	R	-
73	G	-
74	Y	-
75	B	-
76	SHIELD	-
77	B	-
78	V	-
80	G	-

JRKWF4863GB

# SECURITY CONTROL SYSTEM

< WIRING DIAGRAM >

[WITH INTELLIGENT KEY SYSTEM]

## SECURITY CONTROL SYSTEM

82	B	-
83	BG	-
84	SB	-
85	L	-
86	V	-
87	V	-
88	V	-
89	LG	-
90	BG	-
91	W	-
92	BG	-
93	G	-
94	Y	-
95	W	-
97	SB	-
98	R	-
99	W	-
100	L	-

Connector No.	M7
Connector Name	WIRE TO WIRE
Connector Type	TH80NW-C316-TM4



Terminal No.	Color Of Wire	Signal Name [Specification]
1	G	-
2	Y	-
4	BR	-
5	P	-
7	G	-
8	Y	-
9	G	-
10	V	-
11	L	- [With heated seat]
11	V	- [With climate controlled seat]
12	GR	- [With heated seat]
12	P	- [With climate controlled seat]
13	BR	-
14	GR	-
15	BG	-
16	V	-

17	BG	-
18	L	- [Without CAN gateway]
18	V	- [With CAN gateway]
19	W	-
20	W	-
21	B	-
22	LG	-
23	W	-
24	V	-
25	G	-
26	BR	-
27	SB	-
28	P	-
29	L	-
30	SHIELD	-
32	L	-
33	P	-
36	BG	-
37	SB	-
41	SB	-
42	V	-
43	L	-
44	B	-
47	L	-
48	LG	-
49	BR	-
50	V	-
51	V	-
52	P	-
53	BS	-
59	SB	-
59	LG	-
59	Y	-
60	GR	-
61	B	-
62	LG	-
63	BR	-
65	W	-
66	R	-
67	V	-
68	LG	-
69	SB	-
70	V	-
72	L	-
73	P	-
74	L	-
75	P	-
76	G	-
77	Y	-

78	SB	-
79	W	-
81	LG	-
82	SB	-
84	BR	-
85	W	-
86	G	-
87	R	-
88	G	-
91	W	-
92	G	-
96	W	-
97	BG	-
98	Y	-
99	LG	-

Connector No.	M20
Connector Name	PCB HARNESS
Connector Type	TH40FB-NH

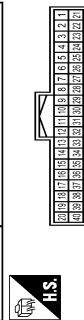

Terminal No.	Color Of Wire	Signal Name [Specification]
1	B	-
2	B	-
3	Y	-
4	G	-
5	R	-
6	W	-
11	BR	-
12	R	-
15	B	-
16	SHIELD	-
17	R	-
18	P	-
19	W	-
21	B	-
22	R	-
22	Y	- [With ICC]
23	L	- [With ICC]
23	SB	- [Without ICC]

24	L	-
27	P	-
31	LG	-
32	V	-
36	P	-
38	L	-
40	Y	-

Connector No.	M21
Connector Name	PCB HARNESS
Connector Type	TH40FW-NH

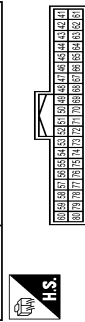

Terminal No.	Color Of Wire	Signal Name [Specification]
41	LG	-
42	SHIELD	-
43	V	- [Without BOSE system]
43	Y	- [With BOSE system]
44	BR	-
44	P	- [Without BOSE system]
45	SHIELD	- [Without BOSE system]
46	SB	- [With BOSE system]
47	GR	- [Without BOSE system]
47	V	- [With BOSE system]
48	SHIELD	-
49	R	- [Without BOSE system]
50	G	- [With BOSE system]
51	SHIELD	-
52	L	- [Without BOSE system]
52	P	- [With BOSE system]
53	L	- [Without BOSE system]
54	Y	- [With BOSE system]
55	BR	-
56	G	-
57	R	-
61	SB	-
62	SB	-

A  
B  
C  
D  
E  
F  
G  
H  
I  
J  
L  
M  
N  
O  
P

SEC

JRKWF4864GB

# SECURITY CONTROL SYSTEM

< WIRING DIAGRAM >

[WITH INTELLIGENT KEY SYSTEM]

## SECURITY CONTROL SYSTEM

83	LG	-
84	BR	-
85	SHIELD	-
86	Y	-
87	V	-
88	B	-
89	W	-
90	R	-
91	G	-

Connector No.	M22
Connector Name	PCB HARNESS
Connector Type	TH40FE-NH

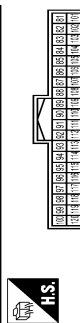

Terminal No.	Color Of Wire	Signal Name [Specification]
81	L	-
82	P	-
83	B	-
84	B	-
85	RG	-
86	B	-
87	B	-
88	B	-
89	Y	-
90	V	-
91	V	-
92	V	-
93	B	-
94	B	-
95	LG	-
96	BR	-
97	G	-
98	G	-
99	G	-
100	G	-
101	L	-
102	P	-
103	B	-
104	BR	-
105	R	-
107	Y	-

108	Y	-
109	BR	-
110	Y	-
111	B	-
112	B	-
113	P	-
114	L	-
115	B	-
116	B	-
117	B	- [With V556 engine]
118	B	- [With VQ37 engine]
119	LG	-
120	V	-

Connector No.	M24
Connector Name	PCB HARNESS
Connector Type	TH40PW-NH



Terminal No.	Color Of Wire	Signal Name [Specification]
121	RG	-
122	RG	-
123	V	-
124	V	-
125	R	-
126	LG	-
127	RG	-
128	RG	-
129	RG	-
130	RG	-
131	RG	-
132	RG	-
133	RG	-
134	RG	-
135	RG	-
136	RG	-
137	RG	-
138	RG	-
139	RG	-
140	RG	-
141	RG	-
142	RG	-
143	RG	-
144	RG	-
145	RG	-
146	RG	-
147	RG	-
148	RG	-
149	RG	-
150	RG	-
151	RG	-
152	RG	-
153	RG	-
154	RG	-
155	RG	-
156	RG	-
157	RG	-
158	RG	-
159	RG	-
160	RG	-
161	RG	-
162	RG	-
163	RG	-
164	RG	-
165	RG	-
166	RG	-
167	RG	-
168	RG	-
169	RG	-
170	RG	-
171	RG	-
172	RG	-
173	RG	-
174	RG	-
175	RG	-
176	RG	-
177	RG	-
178	RG	-
179	RG	-
180	RG	-
181	RG	-
182	RG	-
183	RG	-
184	RG	-
185	RG	-
186	RG	-
187	RG	-

187	Y	- [With CAN gateway]
188	L	-
189	B	-
190	V	-
191	LG	-
192	B	-
193	SR	-
194	BR	-
195	SR	-
196	R	-
197	B	-
198	SR	-
199	B	-
200	SR	-

Connector No.	M26
Connector Name	PCB HARNESS
Connector Type	TH40PW-NH

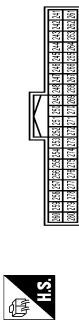

Terminal No.	Color Of Wire	Signal Name [Specification]
201	L	-
202	R	-
203	Y	-
204	L	-
205	SR	-
206	B	-
207	B	-
208	SHIELD	-
209	SHIELD	-
210	B	-
211	SHIELD	-
212	B	-
213	B	-
214	B	-
215	W	-
216	B	-
217	B	-
218	B	-
219	B	-
220	B	-
221	B	-
222	B	-
223	B	-
224	B	-
225	B	-
226	B	-
227	B	-
228	B	-
229	B	-
230	B	-
231	B	-
232	B	-
233	B	-
234	B	-
235	B	-
236	B	-
237	B	-
238	B	-
239	B	-
240	B	-
241	B	-
242	B	-
243	B	-
244	B	-
245	B	-
246	B	-
247	B	-
248	SHIELD	-
249	SHIELD	-
250	B	-
251	SHIELD	-
252	B	-
253	B	-
254	B	-
255	W	-
256	B	-
257	B	-
258	L	-
259	L	-
260	BG	-
261	P	-
262	P	-
263	P	-
264	P	-
265	P	-
266	P	-
267	P	-

268	Y	-
269	G	-
270	Y	-
271	BR	-
272	G	-
273	R	-
274	R	-
275	Y	-
276	B	-
277	G	-
278	R	-
279	R	-
280	Y	-

Connector No.	M27
Connector Name	PCB HARNESS
Connector Type	TH40FE-NH

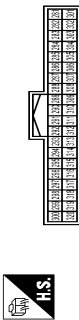

Terminal No.	Color Of Wire	Signal Name [Specification]
281	Y	-
282	BG	-
283	BG	-
284	BG	-
285	W	-
286	W	-
287	Y	-
288	W	-
289	SHIELD	-
290	B	-
291	SHIELD	-
292	B	-
293	B	-
294	B	-
295	B	-
296	GR	-
297	B	-
298	B	-
299	L	-
300	W	-
301	R	-
302	R	-

# SECURITY CONTROL SYSTEM

< WIRING DIAGRAM >

[WITH INTELLIGENT KEY SYSTEM]

## SECURITY CONTROL SYSTEM

Terminal No.	Color Of Wire	Signal Name [Specification]
303	R	-
304	SHIELD	-
305	V	-
306	V	-
307	G	-
308	G	-
309	R	-
310	W	-
311	W	-
312	B	-
313	B	-
314	Y	-
315	G	-
316	R	-
317	W	-
318	SHIELD	-
319	V	-
320	W	-

Connector No.	Signal Name [Specification]
M30	PCB HARNESS
TH40FW-NH	



Terminal No.	Color Of Wire	Signal Name [Specification]
402	R	-
403	B	-
404	B	-
405	V	-
406	B	-
407	B	-
408	B	-
409	B	-
410	B	-
411	B	-
412	Y	-
413	Y	-
414	BR	-
415	LG	-
416	B	-
417	B	-
418	SHIELD	-
419	SHIELD	-
420	SHIELD	-
421	V	-
422	V	-
423	P	-
424	P	-
425	P	-



Terminal No.	Color Of Wire	Signal Name [Specification]
1	B	-
2	B	-
3	R	-
4	BR	-
5	GR	-
6	V	-
7	V	-
8	W	-

Connector No.	Signal Name [Specification]
M53	COMBINATION METER
TH40FW-NH	



Terminal No.	Color Of Wire	Signal Name [Specification]
1	W	BATTERY POWER SUPPLY
2	GR	LOCK/UNLOCK
3	GR	VEHICLE SPEED SIGNAL (2 PULSES)
4	R	VEHICLE SPEED SIGNAL (8 PULSES)
5	B	ILLUMINATION CONTROL SIGNAL
6	B	METER CONTROL SWITCH GROUND
7	BR	ENTER SWITCH SIGNAL
8	LG	SELECT SWITCH SIGNAL
9	G	ILLUMINATION CONTROL SWITCH SIGNAL (+)
10	GR	ILLUMINATION CONTROL SWITCH SIGNAL (-)
11	L	TRIP RESET SWITCH SIGNAL
12	B	GROUND
13	L	CAN-H
14	B	CAN-L
15	P	AIR BAG SIGNAL
16	R	LED HEADLAMP (RH) WARNING SIGNAL
17	G	LED HEADLAMP (LH) WARNING SIGNAL
18	V	GROUND
19	B	FUEL LEVEL SENSOR GROUND
20	B	ALTERNATOR SIGNAL
21	W	PARKING BRAKE SWITCH SIGNAL
22	V	SECURITY SIGNAL
23	G	WASHER LEVEL SWITCH SIGNAL
24	L	PADDLE SHIFTER SHIFT DOWN SIGNAL
25	GR	PADDLE SHIFTER SHIFT UP SIGNAL
26	GR	FUEL LEVEL SENSOR SIGNAL
27	W	SEAT BELT BUZZER SWITCH SIGNAL (DRIVER SIDE)
28	G	SEAT BELT BUZZER SWITCH SIGNAL (PASSENGER SIDE)
29	V	MANUAL MODE SHIFTER SIGNAL
30	L	MANUAL MODE SHIFTER UP SIGNAL
31	W	MANUAL MODE SHIFTER DOWN SIGNAL



Terminal No.	Color Of Wire	Signal Name [Specification]
32	W	VEHICLE SPEED SIGNAL (2 PULSES)
33	GR	VEHICLE SPEED SIGNAL (8 PULSES)
34	R	ILLUMINATION CONTROL SIGNAL
35	B	METER CONTROL SWITCH GROUND
36	BR	ENTER SWITCH SIGNAL
37	LG	SELECT SWITCH SIGNAL
38	G	ILLUMINATION CONTROL SWITCH SIGNAL (+)
39	GR	ILLUMINATION CONTROL SWITCH SIGNAL (-)
40	L	TRIP RESET SWITCH SIGNAL
41	B	GROUND
42	L	CAN-H
43	B	CAN-L
44	P	AIR BAG SIGNAL
45	R	LED HEADLAMP (RH) WARNING SIGNAL
46	G	LED HEADLAMP (LH) WARNING SIGNAL
47	V	GROUND
48	B	FUEL LEVEL SENSOR GROUND
49	W	ALTERNATOR SIGNAL
50	V	PARKING BRAKE SWITCH SIGNAL
51	G	SECURITY SIGNAL
52	L	WASHER LEVEL SWITCH SIGNAL
53	GR	PADDLE SHIFTER SHIFT DOWN SIGNAL
54	W	PADDLE SHIFTER SHIFT UP SIGNAL
55	G	FUEL LEVEL SENSOR SIGNAL
56	V	SEAT BELT BUZZER SWITCH SIGNAL (DRIVER SIDE)
57	G	SEAT BELT BUZZER SWITCH SIGNAL (PASSENGER SIDE)
58	L	MANUAL MODE SHIFTER SIGNAL
59	W	MANUAL MODE SHIFTER UP SIGNAL
60	W	MANUAL MODE SHIFTER DOWN SIGNAL

Connector No.	Signal Name [Specification]
M104	REMOTE KEYLESS ENTRY RECEIVER
TH40FW-NH	



Terminal No.	Color Of Wire	Signal Name [Specification]
1	B	GROUND
2	BR	SIGNAL OUTPUT
3	GR	RSI
4	R	BATTERY

Connector No.	Signal Name [Specification]
M107	ECM
TH40FW-R28-R-NH-Z	

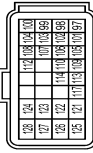

Terminal No.	Color Of Wire	Signal Name [Specification]
97	R	ACCELERATOR PEDAL POSITION SENSOR 1
98	Y	ACCELERATOR PEDAL POSITION SENSOR 2
99	G	MANUAL POWER SUPPLY ACCELERATOR PEDAL POSITION SENSOR 1
100	W	SENSOR GROUND ACCELERATOR PEDAL POSITION SENSOR 1
101	SB	ASCD STEERING SWITCH
102	P	FUEL TANK PRESSURE SENSOR
103	L	SENSOR GROUND (WITH ITC)
104	B	SENSOR GROUND (WITH ITC)
105	LG	REFRIGERANT PRESSURE SENSOR
106	P	FUEL TANK TEMPERATURE SENSOR
107	BG	AVCC2 PWRPES/TPRES
108	Y	GROUND ASCD SW
109	BR	TRANSMISSION RANGE SWITCH
110	V	ENGINE SPEED SIGNAL OUTPUT
111	V	ENGINE SPEED SIGNAL OUTPUT
112	V	GROUND PWRPES/TPRES

A  
B  
C  
D  
E  
F  
G  
H  
I  
J  
L  
M  
N  
O  
P

SEC

# SECURITY CONTROL SYSTEM

< WIRING DIAGRAM >

[WITH INTELLIGENT KEY SYSTEM]

## SECURITY CONTROL SYSTEM

113	P	CAN COMMUNICATION LINE
114	P	CAN COMMUNICATION LINE
117	V	DR DOOR UNLK SENSOR
121	G	EVAP CANISTER VENT CONTROL VALVE
122	P	STOP AMP SWITCH
123	B	ECM GROUND
124	B	ECM GROUND
125	SB	POWER SUPPLY FOR ECM
126	SB	ASCD BRAKE SWITCH
127	B	ECM GROUND
128	B	ECM GROUND

Connector No.	M117
Connector Name	WIRE TO WIRE
Connector Type	TH80FM-CS16-TM4



Terminal No.	Color Of Wire	Signal Name [Specification]
1	Y	-
2	R	-
3	R	-
7	W	-
8	V	-
11	R	-
12	G	-
13	W	-
14	L	-
15	R	- [Without ADAS]
15	Y	- [With ADAS]
17	GR	-
18	P	-
19	BR	-
20	GR	-
21	Y	-
22	LG	-
23	R	-
24	BG	-
25	BG	-
26	W	-
27	R	-
28	V	-

29	P	-
30	B	-
31	G	-
32	Y	-
40	SHIELD	-
41	R	-
42	V	-
45	SB	-
46	BG	- [With heated seat]
46	L	- [With climate controlled seat]
47	G	- [With heated seat]
47	GR	-
48	V	-
49	BG	-
50	LG	-
51	SB	-
52	Y	-
53	W	-
56	B	-
57	G	-
58	R	-
59	W	-
61	LG	-
62	V	-
63	R	-
64	SB	-
65	LG	-
66	L	-
67	V	-
68	SB	-
69	P	-
71	L	-
72	L	-
73	P	-
74	B	-
75	L	-
76	SHIELD	-
77	G	-
78	R	-
79	L	-
80	G	-
81	BG	-
82	BR	-
83	GR	-
84	V	-
85	LG	-
86	V	-
87	R	-
88	Y	-
89	BR	-

90	L	-
91	Y	-
92	G	- [IMB heated seat]
93	W	- [With climate controlled seat]
94	V	-
96	W	-
97	Y	-
98	BR	-
99	G	-
100	Y	-

Connector No.	M120
Connector Name	BCM (BODY CONTROL MODULE)
Connector Type	TH40PB-NH



Terminal No.	Color Of Wire	Signal Name [Specification]
1	G	RR WINDOW DEEG RTY CONT
2	BG	COMB SW INPUT 5
3	LG	COMB SW INPUT 1
4	L	COMB SW INPUT 4
5	G	COMB SW INPUT 2
6	P	COMB SW INPUT 1
8	V	POWER WINDOW SW COMM
9	P	STOP JAMP SW-1
11	R	RAIN SENSOR SERIAL LINK
14	W	OPTICAL SENSOR
16	SB	DIMMER SIGNAL
17	Y	SENSOR PWIR SHV
18	B	RECEIVER / SENSOR GND
19	V	TURN SIG RH OUTPUT (FRONT)
20	G	TURN SIG LH OUTPUT (FRONT)
21	P	NATS ANT AMP
22	GR	KEYLESS ENTRY RECEIVER RSSI
23	G	SECURITY IND CONT
24	L	DONGLE LINK
25	G	NATS ANT AMP
26	G	I-KEY IDENTIFICATION
29	G	HAZARD SW
30	O	TR LID OPEN SW
31	W	DR DOOR UNLK SENSOR

32	BR	COMB SW OUTPUT 5
33	V	COMB SW OUTPUT 4
34	Y	COMB SW OUTPUT 3
35	Y	COMB SW OUTPUT 2
36	LG	COMB SW OUTPUT 1
37	R	P POSITION
39	L	CAN-H
40	P	CAN-L

Connector No.	M121
Connector Name	BCM (BODY CONTROL MODULE)
Connector Type	FEAD9FB-FHAE-SA



Terminal No.	Color Of Wire	Signal Name [Specification]
41	W	TR KEY CYLINDER SW
42	R	TRUNK LID OPEN/CLOSE STATUS
44	V	TR LID OF CANCEL SW
45	GR	PASSENGER DOOR SW
46	BR	DR DOOR SW
48	LG	REAR LH DOOR SW
49	SB	TR REAR LAMP CONT
51	BG	TR LID OPEN REQ SW
53	LG	TRUNK LID OPEN REQUEST
55	BR	RR DOOR UNLK OUTPUT

# SECURITY CONTROL SYSTEM

< WIRING DIAGRAM >

[WITH INTELLIGENT KEY SYSTEM]

## SECURITY CONTROL SYSTEM

Connector No.	M122
Connector Name	BCM (BODY CONTROL MODULE)
Connector Type	FEADSPW-FH46-5A



65	66	67	68	69	70
----	----	----	----	----	----

Terminal No.	Color Of Wire	Signal Name [Specification]
56	R	INT ROOM LAMP PWR SPLY
57	R	BAT (FUSE)
58	L	PASS DOOR UNLK OUTPUT
59	G	PASS DOOR UNLK OUTPUT (SIDE REAR)
60	G	TURN SIG RH OUTPUT (SIDE REAR)
61	V	TURN SIG LH OUTPUT (SIDE REAR)
62	V	STEP LAMP CONT
63	L	ROOM LAMP TIMER CONT
65	V	ALL DOOR, FL LID LOCK OUTPUT
66	LG	DR DOOR, FL LID UNLK OUTPUT
67	B	GND
68	O	PW PWR SPLY (IGN)
69	Y	PW PWR SPLY (BAT)
70	W	BAT (F/L)

Connector No.	M223
Connector Name	BCM (BODY CONTROL MODULE)
Connector Type	THADPW-NH



71	72	73		75	76	78	79	80	81	82	83	84	85	86	87	88	89	90
91	92	93		96	97	98	99	100	101	102	103	104	105	106			108	109

71	72	73		75	76	78	79	80	81	82	83	84	85	86	87	88	89	90
91	92	93		96	97	98	99	100	101	102	103	104	105	106	107	108	109	110

# SECURITY CONTROL SYSTEM

[WITH INTELLIGENT KEY SYSTEM]

< WIRING DIAGRAM >

## SECURITY CONTROL SYSTEM

Terminal No.	Color Of Wire	Signal Name [Specification]
138	P	BATTERY CURRENT SENSOR
139	BG	BATTERY PRESSURE SENSOR
140	G	SENSOR GROUND
141	G	IGNITION SWITCH
142	GB	FUEL PUMP CONTROL MODULE (FPCU) CHECK
143	P	FUEL TANK PRESSURE SENSOR
144	LG	REFRIGERANT PRESSURE SENSOR
146	L	CAN COMMUNICATION LINE
147	BR	ASCD BRAKE SWITCH
150	V	SENSOR GROUND
151	P	CAN COMMUNICATION LINE
156	W	POWER SUPPLY FOR ECM (BACK-UP)
158	P	STOP LAMP SWITCH
161	Y	ENG COMMUNICATION LINE
163	W	ECM RELAY (SELF SHUT-OFF)
166	BG	ENG COMMUNICATION LINE
169	V	ENGINE SPEED SIGNAL OUTPUT
171	SB	POWER SUPPLY FOR ECM
172	SB	POWER SUPPLY FOR ECM
173	R	THROTTLE CONTROL MOTOR POWER SUPPLY
174	B	ECM GROUND
175	B	ECM GROUND

Connector No.	MT65
Connector Name	DONGLE UNIT
Connector Type	NS08BRC-5



Terminal No.	Color Of Wire	Signal Name [Specification]
1	B	GND
7	L	INTERFACE

Connector No.	M182
Connector Name	DATA LINK CONNECTOR
Connector Type	ED15FW

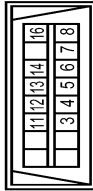

Terminal No.	Color Of Wire	Signal Name [Specification]
3	LG	M-CAN_L
4	B	EARTH
5	B	EARTH
6	L	CAN-H
7	V	KLINE
8	LG	IGN_SW
11	SB	M-CAN_H
12	P	CAN-L
13	L	CAN-H
14	P	CAN-L
16	W	POWER

Connector No.	M221
Connector Name	WIRE TO WIRE
Connector Type	M03FW-LC



Terminal No.	Color Of Wire	Signal Name [Specification]
1	W	-
2	R	-
3	W	-

Connector No.	M222
Connector Name	WIRE TO WIRE
Connector Type	M03FW-LC



Terminal No.	Color Of Wire	Signal Name [Specification]
1	W	-
2	R	-
3	Y	-

Connector No.	T4
Connector Name	TRUNK LID OPENER REQUEST SWITCH
Connector Type	T02NBR-P



Terminal No.	Color Of Wire	Signal Name [Specification]
1	P	-
2	L	-

Connector No.	T6
Connector Name	TRUNK KEY CYLINDER SWITCH
Connector Type	T03FW



Terminal No.	Color Of Wire	Signal Name [Specification]
1	L	-
2	W	-

Connector No.	T13
Connector Name	WIRE TO WIRE
Connector Type	NS16FW-CS



Terminal No.	Color Of Wire	Signal Name [Specification]
1	Y	-
2	G	-
3	P	-
5	W	-
6	R	-
7	G	-
8	O	-
9	V	-
10	L	-
11	W	-
12	B	-
13	R	-
14	L	-
15	P	-

JRKWF4869GB



A

B

C

D

E

F

G

H

I

J

SEC

L

M



N

O

P

SECURITY CONTROL SYSTEM

Connector No.	T14
Connector Name	TRUNK CLOSURE ASSEMBLY
Connector Type	NS96FW CS



Terminal No.	Color Of Wire	Signal Name [Specification]
1	G	-
2	L	-
3	L	-
4	P	-
5	Y	-
6	R	-

JRKWF4870GB

# DIAGNOSIS AND REPAIR WORK FLOW

< BASIC INSPECTION >

[WITH INTELLIGENT KEY SYSTEM]

## BASIC INSPECTION

### DIAGNOSIS AND REPAIR WORK FLOW

#### Work Flow

INFOID:0000000012348779

#### OVERALL SEQUENCE

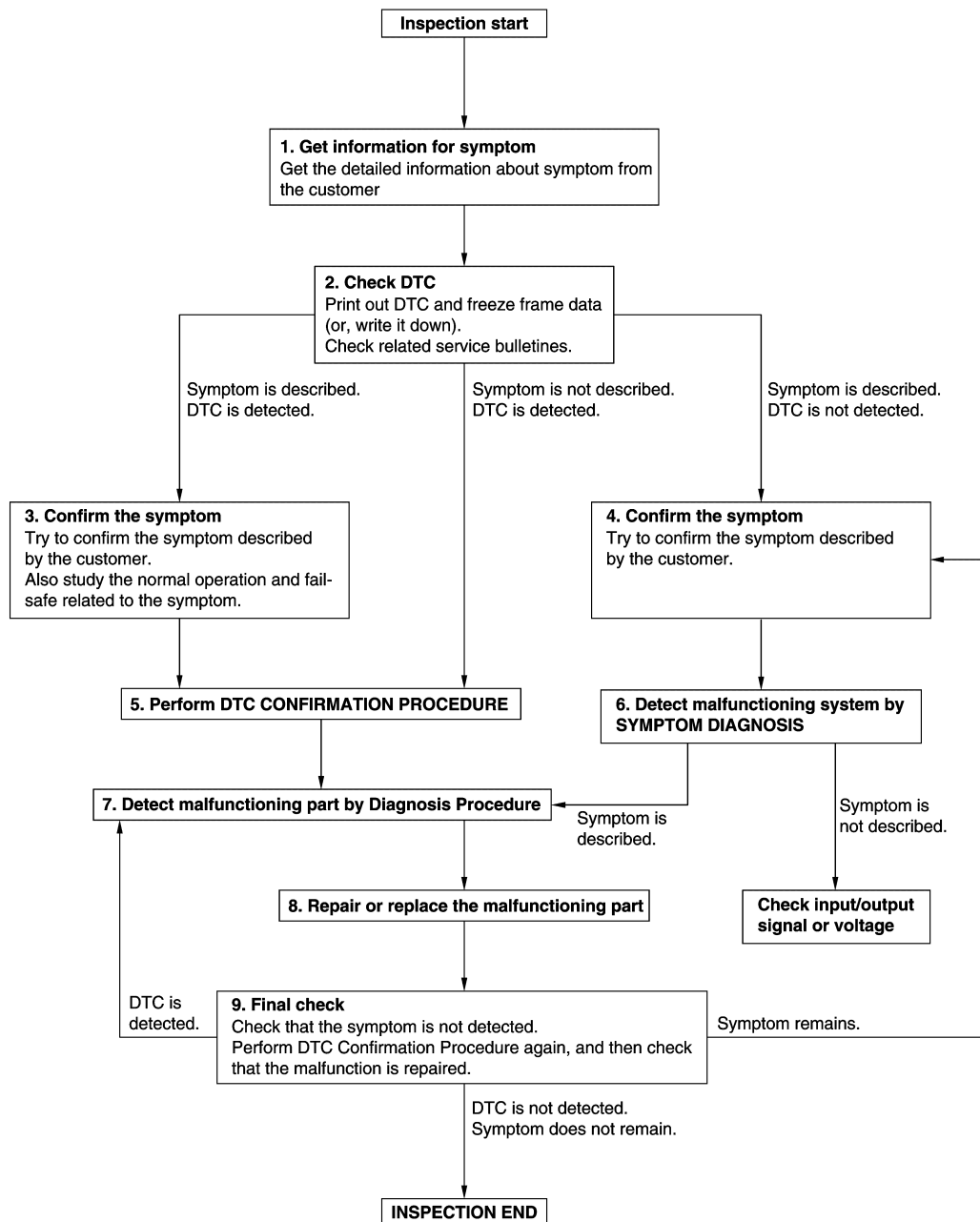

JMKIA8652GB

#### DETAILED FLOW

# DIAGNOSIS AND REPAIR WORK FLOW

< BASIC INSPECTION >

[WITH INTELLIGENT KEY SYSTEM]

## 1.GET INFORMATION FOR SYMPTOM

1. Get detailed information from the customer about the symptom (the condition and the environment when the incident/malfunction occurs).
2. Check operation condition of the function that is malfunctioning.

>> GO TO 2.

## 2.CHECK DTC

1. Check DTC.
2. Perform the following procedure if DTC is detected.
  - Record DTC and freeze frame data (Print them out using CONSULT.)
  - Erase DTC.
  - Study the relationship between the cause detected by DTC and the symptom described by the customer.
3. Check related service bulletins for information.

Are any symptoms described and any DTC detected?

Symptom is described, DTC is detected>>GO TO 3.

Symptom is described, DTC is not detected>>GO TO 4.

Symptom is not described, DTC is detected>>GO TO 5.

## 3.CONFIRM THE SYMPTOM

Try to confirm the symptom described by the customer.

Also study the normal operation and fail-safe related to the symptom.

Verify relation between the symptom and the condition when the symptom is detected.

>> GO TO 5.

## 4.CONFIRM THE SYMPTOM

Try to confirm the symptom described by the customer.

Verify relation between the symptom and the condition when the symptom is detected.

>> GO TO 6.

## 5.PERFORM DTC CONFIRMATION PROCEDURE

Perform DTC CONFIRMATION PROCEDURE for the detected DTC, and then check that DTC is detected again. At this time, always connect CONSULT to the vehicle, and check self diagnostic results in real time. If two or more DTCs are detected, refer to [BCS-58. "DTC Inspection Priority Chart"](#) and determine trouble diagnosis order.

### NOTE:

- Freeze frame data is useful if the DTC is not detected.
- Perform Component Function Check if DTC CONFIRMATION PROCEDURE is not included on Service Manual. This simplified check procedure is an effective alternative though DTC cannot be detected during this check.

If the result of Component Function Check is NG, it is the same as the detection of DTC by DTC CONFIRMATION PROCEDURE.

Is DTC detected?

YES >> GO TO 7.

NO >> Check according to [GI-45. "Intermittent Incident"](#).

## 6.DETECT MALFUNCTIONING SYSTEM BY SYMPTOM DIAGNOSIS

Detect malfunctioning system according to SYMPTOM DIAGNOSIS based on the confirmed symptom in step 4, and determine the trouble diagnosis order based on possible causes and symptom.

Is the symptom described?

YES >> GO TO 7.

NO >> Monitor input data from related sensors or check voltage of related module terminals using CONSULT.

## 7.DETECT MALFUNCTIONING PART BY DIAGNOSIS PROCEDURE

## DIAGNOSIS AND REPAIR WORK FLOW

< BASIC INSPECTION >

[WITH INTELLIGENT KEY SYSTEM]

Inspect according to Diagnosis Procedure of the system.

Is malfunctioning part detected?

YES >> GO TO 8.

NO >> Check according to [GI-45. "Intermittent Incident"](#).

### 8. REPAIR OR REPLACE THE MALFUNCTIONING PART

---

1. Repair or replace the malfunctioning part.
2. Reconnect parts or connectors disconnected during Diagnosis Procedure again after repair and replacement.
3. Check DTC. If DTC is detected, erase it.

>> GO TO 9.

### 9. FINAL CHECK

---

When DTC is detected in step 2, perform DTC CONFIRMATION PROCEDURE again, and then check that the malfunction is repaired securely.

When symptom is described by the customer, refer to confirmed symptom in step 3 or 4, and check that the symptom is not detected.

Is DTC detected and does symptom remain?

YES-1 >> DTC is detected: GO TO 7.

YES-2 >> Symptom remains: GO TO 4.

NO >> Before returning the vehicle to the customer, always erase DTC.

## ADDITIONAL SERVICE WHEN REPLACING CONTROL UNIT

< BASIC INSPECTION >

[WITH INTELLIGENT KEY SYSTEM]

### ADDITIONAL SERVICE WHEN REPLACING CONTROL UNIT

#### ECM

##### ECM : Description

INFOID:0000000012348780

Performing the following procedure can automatically activate recommunication of ECM and BCM, but only when the ECM is replaced with a new one\*. (For details, refer to [SEC-53, "ECM : Work Procedure"](#))

\*: New one means a virgin ECM that has never been energized on-board.

(In this step, initialization procedure by CONSULT is not necessary)

##### NOTE:

- When registering new Key IDs or replacing the ECM that is not brand new, refer to CONSULT Operation Manual NATS-IVIS/NVIS.
- If multiple keys are attached to the key holder, separate them before beginning work.
- Distinguish keys with unregistered key IDs from those with registered IDs.

##### ECM : Work Procedure

INFOID:0000000012348781

#### 1.PERFORM ECM RECOMMUNICATING FUNCTION

1. Install ECM.
2. Contact backside of registered Intelligent key\* to push-button ignition switch, then turn power supply position to ON.  
\*: To perform this step, use the key that is used before performing ECM replacement.
3. Maintain power supply position in the ON position for at least 5 seconds.
4. Turn power supply position to OFF.
5. Check that the engine starts.

>> GO TO 2.

#### 2.PERFORM ADDITIONAL SERVICE WHEN REPLACING ECM

Perform the following procedure.

- VQ37VHR: [EC-165, "Description"](#)
- VK56VD: [EC-1138, "Description"](#)

>> END

#### BCM

SEC

##### BCM : Description

INFOID:0000000012348782

Perform the following operations when replacing BCM. [For details, refer to [SEC-54, "BCM : Work Procedure"](#).]

##### BEFORE REPLACEMENT

When replacing BCM, save or print current vehicle specification with CONSULT configuration before replacement.

##### NOTE:

If "Before Replace ECU" of "Read / Write Configuration" cannot be used, use the "Manual Configuration" after replacing BCM.

##### AFTER REPLACEMENT

##### CAUTION:

When replacing BCM, always perform "Read / Write Configuration" or "Manual Configuration" with CONSULT. Or not doing so, BCM control function does not operate normally.

- Complete the procedure of "Read / Write Configuration" in order.
- Configuration is different for each vehicle model. Confirm configuration of each vehicle model.
- If you set incorrect "Read / Write Configuration" or "Manual Configuration", incidents might occur.

##### NOTE:

When replacing BCM, perform the system initialization (NATS).

## ADDITIONAL SERVICE WHEN REPLACING CONTROL UNIT

< BASIC INSPECTION >

[WITH INTELLIGENT KEY SYSTEM]

### BCM : Work Procedure

INFOID:0000000012348783

#### 1. SAVING VEHICLE SPECIFICATION

---

##### ④CONSULT Configuration

Perform "Before Replace ECU" of "Read / Write Configuration" to save or print current vehicle specification. Refer to [BCS-80, "CONFIGURATION \(BCM\) : Description"](#).

##### NOTE:

If "Before Replace ECU" of "Read / Write Configuration" cannot be used, use the "Manual Configuration" after replacing BCM.

>> GO TO 2.

#### 2. REPLACE BCM

---

Replace BCM. Refer to [BCS-95, "Removal and Installation"](#).

>> GO TO 3.

#### 3. WRITING VEHICLE SPECIFICATION

---

##### ④CONSULT Configuration

Perform "After Replace ECU" of "Read / Write Configuration" or "Manual Configuration" to write vehicle specification. Refer to [BCS-80, "CONFIGURATION \(BCM\) : Work Procedure"](#).

>> GO TO 4.

#### 4. INITIALIZE BCM (NATS)

---

Perform BCM initialization. (NATS)

>> WORK END

## DTC/CIRCUIT DIAGNOSIS

### P1610 LOCK MODE

#### Description

INFOID:0000000012348784

ECM forcibly switches to the mode that inhibits engine start, when engine start operation is performed 5 times or more while communication between ECM and BCM is not normal.

#### DTC Logic

INFOID:0000000012348785

#### DTC DETECTION LOGIC

**NOTE:**

If DTC P1610 is displayed with other DTC (for BCM or ENGINE), first perform the trouble diagnosis for other DTC.

DTC No.	Trouble diagnosis name	DTC detecting condition	Possible cause
P1610	LOCK MODE	When ECM detects a communication malfunction between ECM and BCM 5 times or more.	—

#### DTC CONFIRMATION PROCEDURE

##### 1. PERFORM DTC CONFIRMATION PROCEDURE

1. Turn ignition switch ON.
2. Check DTC in "Self Diagnostic Result" mode of "ENGINE" using CONSULT.

##### Is DTC detected?

- YES >> Go to [SEC-55. "Diagnosis Procedure"](#).  
 NO >> INSPECTION END

#### Diagnosis Procedure

INFOID:0000000012348786

##### 1. CHECK ENGINE START FUNCTION

1. Check that DTC except for DTC P1610 is not detected.  
If detected, erase the DTC after fixing.
2. Turn ignition switch OFF.
3. Contact the registered Intelligent Key backside to push-button ignition switch and wait 5 seconds.
4. Turn ignition switch ON.
5. Turn ignition switch OFF and wait 5 seconds.
6. Repeat steps 3 and 5 twice (a total of 3 times).
7. Check that engine can start.

>> INSPECTION END

# P1611 ID DISCORD, IMMU-ECM

< DTC/CIRCUIT DIAGNOSIS >

[WITH INTELLIGENT KEY SYSTEM]

## P1611 ID DISCORD, IMMU-ECM

### DTC Logic

INFOID:0000000012348787

#### DTC DETECTION LOGIC

##### NOTE:

- If DTC P1611 is displayed with DTC U1000 (for BCM), first perform the trouble diagnosis for DTC U1000. Refer to [BCS-83, "DTC Logic"](#).
- If DTC P1611 is displayed with DTC U1010 (for BCM), first perform the trouble diagnosis for DTC U1010. Refer to [BCS-84, "DTC Logic"](#).

DTC No.	Trouble diagnosis name	DTC detecting condition	Possible cause
P1611	ID DISCORD, IMMU-ECM	The ID verification results between BCM and ECM are NG.	<ul style="list-style-type: none"><li>• Harness or connectors (The CAN communication line is open or shorted.)</li><li>• BCM</li><li>• ECM</li></ul>

#### DTC CONFIRMATION PROCEDURE

##### 1.PERFORM DTC CONFIRMATION PROCEDURE

1. Turn ignition switch ON.
2. Check DTC in "Self Diagnostic Result" mode of "ENGINE" using CONSULT.

##### Is DTC detected?

- YES >> Go to [SEC-56, "Diagnosis Procedure"](#).  
NO >> INSPECTION END

### Diagnosis Procedure

INFOID:0000000012348788

##### 1.PERFORM INITIALIZATION

Perform initialization of BCM and reregistration of all Intelligent Keys using CONSULT.

##### Can the system be initialized and can the engine be started with reregistered Intelligent Key?

- YES >> INSPECTION END  
NO >> GO TO 2.

##### 2.CHECK SELF DIAGNOSTIC RESULT

1. Select "Self Diagnostic Result" mode of "ENGINE" using CONSULT.
2. Erase DTC.
3. Perform DTC CONFIRMATION PROCEDURE for DTC P1611. Refer to [SEC-56, "DTC Logic"](#).

##### Is DTC detected?

- YES >> GO TO 3.  
NO >> INSPECTION END

##### 3.REPLACE BCM

1. Replace BCM. Refer to [BCS-95, "Removal and Installation"](#).
2. Perform initialization of BCM and registration of all Intelligent Keys using CONSULT.

##### Can the system be initialized and can the engine be started with registered Intelligent Key?

- YES >> INSPECTION END  
NO >> GO TO 4.

##### 4.REPLACE ECM

1. Replace ECM. Refer to [EC-559, "Removal and Installation"](#) (VQ37VHR), [EC-1568, "Removal and Installation"](#) (VK56VD).
2. Perform "ADDITIONAL SERVICE WHEN REPLACING ECM". Refer to [EC-165, "Work Procedure"](#) (VQ37VHR), [EC-1138, "Work Procedure"](#) (VK56VD).

>> INSPECTION END



# P1612 CHAIN OF ECM-IMMU

< DTC/CIRCUIT DIAGNOSIS >

[WITH INTELLIGENT KEY SYSTEM]

## P1612 CHAIN OF ECM-IMMU

### DTC Logic

INFOID:0000000012348789

#### DTC DETECTION LOGIC

##### NOTE:

- If DTC P1612 is displayed with DTC U1000 (for BCM), first perform the trouble diagnosis for DTC U1000. Refer to [BCS-83, "DTC Logic"](#).
- If DTC P1612 is displayed with DTC U1010 (for BCM), first perform the trouble diagnosis for DTC U1010. Refer to [BCS-84, "DTC Logic"](#).

DTC No.	Trouble diagnosis name	DTC detecting condition	Possible cause
P1612	CHAIN OF ECM-IMMU	Inactive communication between ECM and BCM	<ul style="list-style-type: none"><li>• Harness or connectors (The CAN communication line is open or shorted.)</li><li>• BCM</li><li>• ECM</li></ul>

#### DTC CONFIRMATION PROCEDURE

##### 1.PERFORM DTC CONFIRMATION PROCEDURE

1. Turn ignition switch ON.
2. Check DTC in "Self Diagnostic Result" mode of "ENGINE" using CONSULT.

##### Is DTC detected?

- YES >> Go to [SEC-57, "Diagnosis Procedure"](#).  
NO >> INSPECTION END

### Diagnosis Procedure

INFOID:0000000012348790

##### 1.REPLACE BCM

1. Replace BCM. Refer to [BCS-95, "Removal and Installation"](#).
2. Perform initialization of BCM and registration of all Intelligent Keys using CONSULT.

##### Does the engine start?

- YES >> INSPECTION END  
NO >> GO TO 2.

##### 2.REPLACE ECM

1. Replace ECM. Refer to [EC-559, "Removal and Installation"](#) (VQ37VHR), [EC-1568, "Removal and Installation"](#) (VK56VD).
2. Perform "ADDITIONAL SERVICE WHEN REPLACING ECM". Refer to [EC-165, "Work Procedure"](#) (VQ37VHR), [EC-1138, "Work Procedure"](#) (VK56VD).

>> INSPECTION END

# P1614 CHAIN OF IMMU-KEY

< DTC/CIRCUIT DIAGNOSIS >

[WITH INTELLIGENT KEY SYSTEM]

## P1614 CHAIN OF IMMU-KEY

### DTC Logic

INFOID:0000000012348791

### DTC DETECTION LOGIC

DTC No.	Trouble diagnosis name	DTC detecting condition	Possible cause
P1614	CHAIN OF IMMU-KEY	Inactive communication between NATS antenna amp. and BCM	<ul style="list-style-type: none"><li>• Harness or connectors (NATS antenna amp. circuit is open or shorted.)</li><li>• NATS antenna amp.</li><li>• IPDM E/R</li></ul>

### DTC CONFIRMATION PROCEDURE

#### 1.PERFORM DTC CONFIRMATION PROCEDURE 1

1. Contact Intelligent Key backside to push-button ignition switch.
2. Check DTC in "Self Diagnostic Result" mode of "ENGINE" using CONSULT.

##### Is DTC detected?

YES >> Go to [SEC-58. "Diagnosis Procedure"](#).

NO >> GO TO 2.

#### 2.PERFORM DTC CONFIRMATION PROCEDURE 2

1. Press the push-button ignition switch.
2. Check DTC in "Self Diagnostic Result" mode of "ENGINE" using CONSULT.

##### Is DTC detected?

YES >> Go to [SEC-58. "Diagnosis Procedure"](#).

NO >> INSPECTION END

### Diagnosis Procedure

INFOID:0000000012348792

#### 1.CHECK FUSE

1. Turn ignition switch OFF.
2. Check that the following fuse in IPDM E/R is not blown (open).

Signal name	Fuse No.
Battery power supply	51

##### Is the fuse blown (open)?

YES >> Replace the blown (open) fuse after repairing the affected circuit if a fuse is blown (open).

NO >> GO TO 2.

#### 2.CHECK NATS ANTENNA AMP. POWER SUPPLY

1. Disconnect NATS antenna amp. connector.
2. Check voltage between NATS antenna amp. harness connector and ground.

(+) NATS antenna amp.		(-)	Voltage (V) (Approx.)
Connector	Terminal		
M130	1	Ground	Battery voltage

##### Is the inspection result normal?

YES >> GO TO 4.

NO >> GO TO 3.

#### 3.CHECK NATS ANTENNA AMP. POWER SUPPLY CIRCUIT

1. Disconnect IPDM E/R connector.
2. Check continuity between IPDM E/R harness connector and NATS antenna amp. connector.

# P1614 CHAIN OF IMMU-KEY

< DTC/CIRCUIT DIAGNOSIS >

[WITH INTELLIGENT KEY SYSTEM]

IPDM E/R		NATS antenna amp.		Continuity
Connector	Terminal	Connector	Terminal	
E5	10	M130	1	Existed

3. Check continuity between IPDM E/R harness connector and ground.

IPDM E/R		Ground	Continuity
Connector	Terminal		
E5	10		Not existed

Is the inspection result normal?

YES >> Replace IPDM E/R. Refer to [PCS-34, "Removal and Installation"](#).

NO >> Repair or replace harness.

## 4.CHECK NATS ANTENNA AMP. OUTPUT SIGNAL 1

- Connect NATS antenna amp. connector.
- Disconnect BCM connector.
- Check voltage between BCM harness connector and ground.

(+)		(-)	Voltage (V) (Approx.)
BCM			
Connector	Terminal		
M120	21	Ground	12

Is the inspection result normal?

YES >> GO TO 6.

NO >> GO TO 5.

## 5.CHECK NATS ANTENNA AMP. OUTPUT SIGNAL CIRCUIT 1

- Disconnect NATS antenna amp. connector.
- Check continuity between BCM harness connector and NATS antenna amp. connector.

BCM		NATS antenna amp.		Continuity
Connector	Terminal	Connector	Terminal	
M120	21	M130	2	Existed

3. Check continuity between BCM harness connector and ground.

BCM		Ground	Continuity
Connector	Terminal		
M120	21		Not existed

Is the inspection result normal?

YES >> Replace NATS antenna amp. Refer to [SEC-125, "Removal and Installation"](#).

NO >> Repair or replace harness.

## 6.CHECK NATS ANTENNA AMP. COMMUNICATION SIGNAL 1

- Connect NATS antenna amp. connector.
- Connect BCM connector.
- Check voltage between BCM harness connector and ground using analog tester.

(+)		(-)	Condition	Voltage (V) (Approx.)
BCM				
Connector	Terminal			
M120	21	Ground	Contact Intelligent Key backside to push-button ignition switch, then turn ignition switch ON.	Just after pressing push-button ignition switch, pointer of analog tester should move.

# P1614 CHAIN OF IMMU-KEY

[WITH INTELLIGENT KEY SYSTEM]

< DTC/CIRCUIT DIAGNOSIS >

Is the inspection result normal?

YES >> GO TO 7.

NO >> Replace NATS antenna amp. Refer to [SEC-125, "Removal and Installation"](#).

## 7. CHECK NATS ANTENNA AMP. OUTPUT SIGNAL 2

1. Disconnect BCM connector.
2. Check voltage between BCM harness connector and ground.

(+)		(-)	Voltage (V) (Approx.)
BCM			
Connector	Terminal		
M120	25	Ground	12

Is the inspection result normal?

YES >> GO TO 9.

NO >> GO TO 8.

## 8. CHECK NATS ANTENNA AMP. OUTPUT SIGNAL CIRCUIT 2

1. Disconnect NATS antenna amp. connector.
2. Check continuity between BCM harness connector and NATS antenna amp. connector.

BCM		NATS antenna amp.		Continuity
Connector	Terminal	Connector	Terminal	
M120	25	M130	3	Existed

3. Check continuity between BCM harness connector and ground.

BCM		Ground	Continuity
Connector	Terminal		
M120	25		Not existed

Is the inspection result normal?

YES >> Replace NATS antenna amp. Refer to [SEC-125, "Removal and Installation"](#).

NO >> Repair or replace harness.

## 9. CHECK NATS ANTENNA AMP. COMMUNICATION SIGNAL 2

1. Connect NATS antenna amp. connector.
2. Connect BCM connector.
3. Check voltage between BCM harness connector and ground using analog tester.

(+)		(-)	Condition	Voltage (V) (Approx.)
BCM				
Connector	Terminal			
M120	25	Ground	Contact Intelligent Key backside to push-button ignition switch, then turn ignition switch ON.	Just after pressing push-button ignition switch, pointer of analog tester should move.

Is the inspection result normal?

YES >> GO TO 10.

NO >> Replace NATS antenna amp. Refer to [SEC-125, "Removal and Installation"](#).

## 10. CHECK NATS ANTENNA AMP. GROUND CIRCUIT

1. Disconnect NATS antenna amp. connector.
2. Check continuity between NATS antenna amp. harness connector and ground.

NATS antenna amp.		Ground	Continuity
Connector	Terminal		
M130	4		Existed

P1614 CHAIN OF IMMU-KEY

< DTC/CIRCUIT DIAGNOSIS >

[WITH INTELLIGENT KEY SYSTEM]

Is the inspection result normal?

YES >> GO TO 11.

NO >> Repair or replace harness.

**11**.CHECK INTERMITTENT INCIDENT

Refer to [GI-45. "Intermittent Incident"](#).

>> INSPECTION END

A  
B  
C  
D  
E  
F  
G  
H  
I  
J  
L  
M  
N  
O  
P

SEC

**B2192 ID DISCORD, IMMU-ECM****DTC Logic**

INFOID:0000000012348793

**DTC DETECTION LOGIC****NOTE:**

- If DTC B2192 is displayed with DTC U1000, first perform the trouble diagnosis for DTC U1000. Refer to [BCS-83, "DTC Logic"](#).
- If DTC B2192 is displayed with DTC U1010, first perform the trouble diagnosis for DTC U1010. Refer to [BCS-84, "DTC Logic"](#).

DTC No.	Trouble diagnosis name	DTC detecting condition	Possible cause
B2192	ID DISCORD BCM-ECM	The ID verification results between BCM and ECM are NG.	<ul style="list-style-type: none"> <li>• Harness or connectors (The CAN communication line is open or shorted.)</li> <li>• BCM</li> <li>• ECM</li> </ul>

**DTC CONFIRMATION PROCEDURE****1.PERFORM DTC CONFIRMATION PROCEDURE**

1. Turn ignition switch ON.
2. Check DTC in "Self Diagnostic Result" mode of "BCM" using CONSULT.

**Is DTC detected?**

- YES >> Go to [SEC-62, "Diagnosis Procedure"](#).  
 NO >> INSPECTION END

**Diagnosis Procedure**

INFOID:0000000012348794

**1.PERFORM INITIALIZATION**

Perform initialization of BCM and reregistration of all Intelligent Keys using CONSULT.

**Can the system be initialized and can the engine be started with reregistered Intelligent Key?**

- YES >> INSPECTION END  
 NO >> GO TO 2.

**2.CHECK SELF-DIAGNOSIS RESULT**

1. Select "Self Diagnostic Result" mode of "BCM" using CONSULT.
2. Erase DTC.
3. Perform DTC CONFIRMATION PROCEDURE for DTC B2192. Refer to [SEC-62, "DTC Logic"](#).

**Is DTC detected?**

- YES >> GO TO 3.  
 NO >> INSPECTION END

**3.REPLACE BCM**

1. Replace BCM. Refer to [BCS-95, "Removal and Installation"](#).
2. Perform initialization of BCM and registration of all Intelligent Keys using CONSULT.

**Can the system be initialized and can the engine be started with registered Intelligent Key?**

- YES >> INSPECTION END  
 NO >> GO TO 4.

**4.REPLACE ECM**

1. Replace ECM. Refer to [EC-559, "Removal and Installation"](#) (VQ37VHR), [EC-1568, "Removal and Installation"](#) (VK56VD).
2. Perform "ADDITIONAL SERVICE WHEN REPLACING ECM". Refer to [EC-165, "Work Procedure"](#) (VQ37VHR), [EC-1138, "Work Procedure"](#) (VK56VD).

&gt;&gt; INSPECTION END

# B2193 CHAIN OF ECM-IMMU

< DTC/CIRCUIT DIAGNOSIS >

[WITH INTELLIGENT KEY SYSTEM]

## B2193 CHAIN OF ECM-IMMU

### DTC Logic

INFOID:0000000012348795

### DTC DETECTION LOGIC

#### NOTE:

- If DTC B2193 is displayed with DTC U1000, first perform the trouble diagnosis for DTC U1000. Refer to [BCS-83, "DTC Logic"](#).
- If DTC B2193 is displayed with DTC U1010, first perform the trouble diagnosis for DTC U1010. Refer to [BCS-84, "DTC Logic"](#).

DTC No.	Trouble diagnosis name	DTC detecting condition	Possible cause
B2193	CHAIN OF BCM-ECM	Inactive communication between BCM and ECM	<ul style="list-style-type: none"><li>• Harness or connectors (The CAN communication line is open or shorted.)</li><li>• BCM</li><li>• ECM</li></ul>

### DTC CONFIRMATION PROCEDURE

#### 1.PERFORM DTC CONFIRMATION PROCEDURE

1. Turn ignition switch ON.
2. Check DTC in "Self Diagnostic Result" mode of "BCM" using CONSULT.

#### Is DTC detected?

- YES >> Go to [SEC-63, "Diagnosis Procedure"](#).  
NO >> INSPECTION END

### Diagnosis Procedure

INFOID:0000000012348796

#### 1.REPLACE BCM

1. Replace BCM. Refer to [BCS-95, "Removal and Installation"](#).
2. Perform initialization of BCM and registration of all Intelligent Keys using CONSULT.

#### Does the engine start?

- YES >> INSPECTION END  
NO >> GO TO 2.

#### 2.REPLACE ECM

1. Replace ECM. Refer to [EC-559, "Removal and Installation"](#) (VQ37VHR), [EC-1568, "Removal and Installation"](#) (VK56VD).
2. Perform "ADDITIONAL SERVICE WHEN REPLACING ECM". Refer to [EC-165, "Work Procedure"](#) (VQ37VHR), [EC-1138, "Work Procedure"](#) (VK56VD).

>> INSPECTION END

## B2195 ANTI-SCANNING

< DTC/CIRCUIT DIAGNOSIS >

[WITH INTELLIGENT KEY SYSTEM]

### B2195 ANTI-SCANNING

#### DTC Logic

INFOID:0000000012348797

#### DTC DETECTION LOGIC

DTC No.	Trouble diagnosis name	DTC detecting condition	Possible cause
B2195	ANTI-SCANNING	ID verification between BCM and ECM that is out of the specified specification is detected.	<ul style="list-style-type: none"><li>• ID verification request out of the specified specification</li><li>• BCM</li></ul>

#### DTC CONFIRMATION PROCEDURE

##### 1.PERFORM DTC CONFIRMATION PROCEDURE

1. Turn ignition switch ON.
2. Check DTC in "Self Diagnostic Result" mode of "BCM" using CONSULT.

##### Is DTC detected?

- YES >> Refer to [SEC-64, "Diagnosis Procedure"](#).  
NO >> INSPECTION END.

#### Diagnosis Procedure

INFOID:0000000012348798

##### 1.CHECK SELF DIAGNOSTIC RESULT 1

1. Select "Self Diagnostic Result" mode of "BCM" using CONSULT.
2. Erase DTC.
3. Perform DTC CONFIRMATION PROCEDURE for DTC B2195. Refer to [SEC-64, "DTC Logic"](#).

##### Is DTC detected?

- YES >> GO TO 2.  
NO >> INSPECTION END

##### 2.CHECK EQUIPMENT OF THE VEHICLE

Check that unspecified accessory part related to engine start is not installed.

##### Is unspecified accessory part related to engine start installed?

- YES >> GO TO 3.  
NO >> GO TO 4.

##### 3.CHECK SELF DIAGNOSTIC RESULT 2

1. Obtain the customers approval to remove unspecified accessory part related to engine start, and then remove it.
2. Select "Self Diagnostic Result" of "BCM" using CONSULT.
3. Erase DTC.
4. Perform DTC CONFIRMATION PROCEDURE for DTC B2195. Refer to [SEC-64, "DTC Logic"](#).

##### Is DTC detected?

- YES >> GO TO 4.  
NO >> INSPECTION END

##### 4.REPLACE BCM

1. Replace BCM. Refer to [BCS-95, "Removal and Installation"](#).
2. Perform initialization of BCM and registration of all Intelligent Keys using CONSULT.
3. Check that engine can start.

>> INSPECTION END



## B2196 DONGLE UNIT

## Description

INFOID:0000000012348799

BCM performs ID verification between BCM and dongle unit.  
When verification result is OK, BCM permits cranking.

## DTC Logic

INFOID:0000000012348800

## DTC DETECTION LOGIC

**NOTE:**

- If DTC B2196 is displayed with DTC U1000, first perform the trouble diagnosis for DTC U1000. Refer to [BCS-83, "DTC Logic"](#).
- If DTC B2196 is displayed with DTC U1010, first perform the trouble diagnosis for DTC U1010. Refer to [BCS-84, "DTC Logic"](#).

DTC No.	Trouble diagnosis name	DTC detecting condition	Possible cause
B2196	DONGLE NG	The ID verification results between BCM and dongle unit is NG.	<ul style="list-style-type: none"> <li>• Harness or connectors (Dongle unit circuit is open or shorted.)</li> <li>• Dongle unit</li> </ul>

## DTC CONFIRMATION PROCEDURE

**1.PERFORM DTC CONFIRMATION PROCEDURE**

1. Turn ignition switch ON.
2. Turn ignition switch OFF.
3. Turn ignition switch ON.
4. Check "Self-diagnosis result" using CONSULT.

Is the DTC detected?

- YES >> Refer to [SEC-65, "Diagnosis Procedure"](#).  
NO >> INSPECTION END.

## Diagnosis Procedure

INFOID:0000000012348801

**1.PERFORM INITIALIZATION**

1. Perform initialization of BCM and reregistration of all Intelligent Keys using CONSULT.
2. Start the engine.

Dose the engine start?

- YES >> INSPECTION END  
NO >> GO TO 2.

**2.CHECK DONGLE UNIT CIRCUIT**

1. Turn ignition switch OFF.
2. Disconnect BCM connector and dongle unit connector.
3. Check continuity between BCM harness connector and dongle unit harness connector.

BCM		Dongle unit		Continuity
Connector	Terminal	Connector	Terminal	
M120	24	M165	7	Existed

4. Check continuity between BCM harness connector and ground.

BCM		Ground	Continuity
Connector	Terminal		
M120	24		Not existed

Is the inspection result normal?

- YES >> GO TO 3.

## B2196 DONGLE UNIT

< DTC/CIRCUIT DIAGNOSIS >

[WITH INTELLIGENT KEY SYSTEM]

NO >> Repair or replace harness.

### 3.CHECK DONGLE UNIT GROUND CIRCUIT

Check continuity between dongle unit harness connector and ground.

Dongle unit		Ground	Continuity
Connector	Terminal		
M165	1		Existed

Is the inspection result normal?

YES >> Replace dongle unit.

NO >> Repair or replace harness.

# B2198 NATS ANTENNA AMP.

< DTC/CIRCUIT DIAGNOSIS >

[WITH INTELLIGENT KEY SYSTEM]

## B2198 NATS ANTENNA AMP.

### DTC Logic

INFOID:0000000012348802

### DTC DETECTION LOGIC

DTC No.	Trouble diagnosis name	DTC detecting condition	Possible cause
B2198	NATS ANTENNA AMP.	Inactive communication between NATS antenna amp. and BCM	<ul style="list-style-type: none"><li>• Harness or connectors (NATS antenna amp. circuit is open or shorted.)</li><li>• NATS antenna amp.</li><li>• IPDM E/R</li></ul>

### DTC CONFIRMATION PROCEDURE

#### 1.PERFORM DTC CONFIRMATION PROCEDURE 1

1. Contact Intelligent Key backside to push-button ignition switch.
2. Check DTC in "Self Diagnostic Result" mode of "BCM" using CONSULT.

##### Is DTC detected?

YES >> Go to [SEC-67. "Diagnosis Procedure"](#).  
NO >> GO TO 2.

#### 2.PERFORM DTC CONFIRMATION PROCEDURE 2

1. Press the push-button ignition switch.
2. Check DTC in "Self Diagnostic Result" mode of "BCM" using CONSULT.

##### Is DTC detected?

YES >> Go to [SEC-67. "Diagnosis Procedure"](#).  
NO >> INSPECTION END

### Diagnosis Procedure

INFOID:0000000012348803

#### 1.CHECK FUSE

1. Turn ignition switch OFF.
2. Check that the following fuse in IPDM E/R is not blown (open).

Signal name	Fuse No.
Battery power supply	51

##### Is the fuse blown (open)?

YES >> Replace the blown (open) fuse after repairing the affected circuit if a fuse is blown (open).  
NO >> GO TO 2.

#### 2.CHECK NATS ANTENNA AMP. POWER SUPPLY

1. Disconnect NATS antenna amp. connector.
2. Check voltage between NATS antenna amp. harness connector and ground.

(+)		(-)	Voltage (V) (Approx.)
NATS antenna amp.			
Connector	Terminal		
M130	1	Ground	Battery voltage

##### Is the inspection result normal?

YES >> GO TO 4.  
NO >> GO TO 3.

#### 3.CHECK NATS ANTENNA AMP. POWER SUPPLY CIRCUIT

1. Disconnect IPDM E/R connector.
2. Check continuity between IPDM E/R harness connector and NATS antenna amp. connector.

## B2198 NATS ANTENNA AMP.

< DTC/CIRCUIT DIAGNOSIS >

[WITH INTELLIGENT KEY SYSTEM]

IPDM E/R		NATS antenna amp.		Continuity
Connector	Terminal	Connector	Terminal	
E5	10	M130	1	Existed

3. Check continuity between IPDM E/R harness connector and ground.

IPDM E/R		Ground	Continuity
Connector	Terminal		
E5	10		Not existed

Is the inspection result normal?

YES >> Replace IPDM E/R. Refer to [PCS-34, "Removal and Installation"](#).

NO >> Repair or replace harness.

### 4.CHECK NATS ANTENNA AMP. OUTPUT SIGNAL 1

1. Connect NATS antenna amp. connector.
2. Disconnect BCM connector.
3. Check voltage between BCM harness connector and ground.

(+)		(-)	Voltage (V) (Approx.)
BCM			
Connector	Terminal		
M120	21	Ground	12

Is the inspection result normal?

YES >> GO TO 6.

NO >> GO TO 5.

### 5.CHECK NATS ANTENNA AMP. OUTPUT SIGNAL CIRCUIT 1

1. Disconnect NATS antenna amp. connector.
2. Check continuity between BCM harness connector and NATS antenna amp. connector.

BCM		NATS antenna amp.		Continuity
Connector	Terminal	Connector	Terminal	
M120	21	M130	2	Existed

3. Check continuity between BCM harness connector and ground.

BCM		Ground	Continuity
Connector	Terminal		
M120	21		Not existed

Is the inspection result normal?

YES >> Replace NATS antenna amp. Refer to [SEC-125, "Removal and Installation"](#).

NO >> Repair or replace harness.

### 6.CHECK NATS ANTENNA AMP. COMMUNICATION SIGNAL 1

1. Connect NATS antenna amp. connector.
2. Connect BCM connector.
3. Check voltage between BCM harness connector and ground using analog tester.

(+)		(-)	Condition	Voltage (V) (Approx.)
BCM				
Connector	Terminal			
M120	21	Ground	Contact Intelligent Key backside to push-button ignition switch, then turn ignition switch ON.	Just after pressing push-button ignition switch, pointer of analog tester should move.

## B2198 NATS ANTENNA AMP.

[WITH INTELLIGENT KEY SYSTEM]

### < DTC/CIRCUIT DIAGNOSIS >

#### Is the inspection result normal?

YES >> GO TO 7.

NO >> Replace NATS antenna amp. Refer to [SEC-125, "Removal and Installation"](#).

#### 7. CHECK NATS ANTENNA AMP. OUTPUT SIGNAL 2

1. Disconnect BCM connector.
2. Check voltage between BCM harness connector and ground.

(+)		(-)	Voltage (V) (Approx.)
BCM			
Connector	Terminal		
M130	25	Ground	12

#### Is the inspection result normal?

YES >> GO TO 9.

NO >> GO TO 8.

#### 8. CHECK NATS ANTENNA AMP. OUTPUT SIGNAL CIRCUIT 2

1. Disconnect NATS antenna amp. connector.
2. Check continuity between BCM harness connector and NATS antenna amp. connector.

BCM		NATS antenna amp.		Continuity
Connector	Terminal	Connector	Terminal	
M130	25	M120	3	Existed

3. Check continuity between BCM harness connector and ground.

BCM		Ground	Continuity
Connector	Terminal		
M120	25		Not existed

#### Is the inspection result normal?

YES >> Replace NATS antenna amp. Refer to [SEC-125, "Removal and Installation"](#).

NO >> Repair or replace harness.

#### 9. CHECK NATS ANTENNA AMP. COMMUNICATION SIGNAL 2

1. Connect NATS antenna amp. connector.
2. Connect BCM connector.
3. Check voltage between BCM harness connector and ground using analog tester.

(+)		(-)	Condition	Voltage (V) (Approx.)
BCM				
Connector	Terminal			
M120	25	Ground	Contact Intelligent Key backside to push-button ignition switch, then turn ignition switch ON.	Just after pressing push-button ignition switch, pointer of analog tester should move.

#### Is the inspection result normal?

YES >> GO TO 10.

NO >> Replace NATS antenna amp. Refer to [SEC-125, "Removal and Installation"](#).

#### 10. CHECK NATS ANTENNA AMP. GROUND CIRCUIT

1. Disconnect NATS antenna amp. connector.
2. Check continuity between NATS antenna amp. harness connector and ground.

NATS antenna amp.		Ground	Continuity
Connector	Terminal		
M130	4		Existed

## B2198 NATS ANTENNA AMP.

< DTC/CIRCUIT DIAGNOSIS >

[WITH INTELLIGENT KEY SYSTEM]

---

Is the inspection result normal?

YES >> GO TO 11.

NO >> Repair or replace harness.

**11**.CHECK INTERMITTENT INCIDENT

---

Refer to [GI-45. "Intermittent Incident"](#).

>> INSPECTION END

# B2555 STOP LAMP

< DTC/CIRCUIT DIAGNOSIS >

[WITH INTELLIGENT KEY SYSTEM]

## B2555 STOP LAMP

### DTC Logic

INFOID:0000000012348804

### DTC DETECTION LOGIC

DTC No.	Trouble diagnosis name	DTC detecting condition	Possible cause
B2555	STOP LAMP	BCM makes a comparison between the upper voltage and lower voltage of stop lamp switch. It judges from their values to detect the malfunctioning circuit.	<ul style="list-style-type: none"><li>• Harness or connectors (Stop lamp switch circuit is open or shorted.)</li><li>• Stop lamp switch</li><li>• Fuse</li><li>• BCM</li></ul>

### DTC CONFIRMATION PROCEDURE

#### 1.PERFORM DTC CONFIRMATION PROCEDURE

1. Depress the brake pedal and wait 1 second or more.
2. Check DTC in "Self Diagnostic Result" mode of "BCM" using CONSULT.

#### Is DTC detected?

- YES >> Go to [SEC-71, "Diagnosis Procedure"](#).  
NO >> INSPECTION END

### Diagnosis Procedure

INFOID:0000000012348805

#### 1.CHECK STOP LAMP SWITCH INPUT SIGNAL 1

1. Turn ignition switch OFF.
2. Disconnect BCM connector.
3. Check voltage between BCM harness connector and ground.

(+) BCM		(-)	Voltage (V) (Approx.)
Connector	Terminal		
M123	105	Ground	Battery voltage

#### Is the inspection normal?

- YES >> GO TO 2.  
NO-1 >> Check 10 A fuse [No. 7, located in the fuse block (J/B)].  
NO-2 >> Check harness for open or short between BCM and fuse.

#### 2.CHECK STOP LAMP SWITCH POWER SUPPLY CIRCUIT

1. Disconnect stop lamp switch connector.
2. Check voltage between stop lamp switch harness connector and ground.

(+) Stop lamp switch		(-)	Voltage (V) (Approx.)
Connector	Terminal		
E110	1	Ground	Battery voltage

#### Is the inspection result normal?

- YES >> GO TO 3.  
NO >> Check harness for open or short between stop lamp switch and fuse.

#### 3.CHECK STOP LAMP SWITCH INPUT SIGNAL 2

1. Connect stop lamp switch connector.
2. Check voltage between BCM harness connector and ground.

## B2555 STOP LAMP

< DTC/CIRCUIT DIAGNOSIS >

[WITH INTELLIGENT KEY SYSTEM]

(+)		(-)	Condition		Voltage (V) (Approx.)
BCM					
Connector	Terminal				
M120	9	Ground	Brake pedal	Depressed	Battery voltage
				Not depressed	0

Is the inspecting result normal?

YES >> GO TO 4.

NO >> GO TO 5.

### 4. REPLACE BCM

1. Replace BCM. Refer to [BCS-95, "Removal and Installation"](#).
2. Perform initialization of BCM and registration of all Intelligent Keys using CONSULT.

>> INSPECTION END

### 5. CHECK STOP LAMP SWITCH CIRCUIT

1. Disconnect stop lamp switch connector.
2. Check continuity between stop lamp switch harness connector and BCM harness connector.

Stop lamp switch		BCM		Continuity
Connector	Terminal	Connector	Terminal	
E110	2	M120	9	Existed

3. Check continuity between stop lamp switch harness connector and ground.

Stop lamp switch		Ground	Continuity
Connector	Terminal		
E110	2		Not existed

Is the inspection result normal?

YES >> GO TO 6.

NO >> Repair or replace harness.

### 6. CHECK STOP LAMP SWITCH

Refer to [SEC-72, "Component Inspection"](#).

Is the inspection result normal?

YES >> GO TO 7.

NO >> Replace stop lamp switch. Refer to [BR-21, "Removal and Installation"](#).

### 7. CHECK INTERMITTENT INCIDENT

Refer to [GI-45, "Intermittent Incident"](#).

>> INSPECTION END

## Component Inspection

INFOID:0000000012348806

### 1. CHECK STOP LAMP SWITCH

1. Turn ignition switch OFF.
2. Disconnect stop lamp switch connector.
3. Check continuity between stop lamp switch terminals.



## B2555 STOP LAMP

< DTC/CIRCUIT DIAGNOSIS >

[WITH INTELLIGENT KEY SYSTEM]

Stop lamp switch		Condition		Continuity
Terminal				
1	2	Brake pedal	Not depressed	Not existed
			Depressed	Existed

Is the inspection result normal?

YES >> INSPECTION END

NO >> Replace stop lamp switch. Refer to [BR-21, "Removal and Installation"](#).

A

B

C

D

E

F

G

H

I

J

SEC

L

M

N

O

P

## B2556 PUSH-BUTTON IGNITION SWITCH

< DTC/CIRCUIT DIAGNOSIS >

[WITH INTELLIGENT KEY SYSTEM]

### B2556 PUSH-BUTTON IGNITION SWITCH

#### DTC Logic

INFOID:0000000012348807

#### DTC DETECTION LOGIC

DTC No.	Trouble diagnosis name	DTC detecting condition	Possible cause
B2556	PUSH-BTN IGN SW	BCM detects the push-button ignition switch stuck at ON for 100 seconds or more.	<ul style="list-style-type: none"><li>• Harness or connectors (Push-button ignition switch circuit is shorted.)</li><li>• Push-button ignition switch</li><li>• BCM</li></ul>

#### DTC CONFIRMATION PROCEDURE

##### 1.PERFORM DTC CONFIRMATION PROCEDURE

1. Press push-button ignition switch under the following condition.
  - Brake pedal: Not depressed
2. Release push-button ignition switch and wait 100 seconds or more.
3. Check DTC in "Self Diagnostic Result" mode of "BCM" using CONSULT.

##### Is DTC detected?

YES >> Go to [SEC-74. "Diagnosis Procedure"](#).

NO >> INSPECTION END

#### Diagnosis Procedure

INFOID:0000000012348808

##### 1.CHECK PUSH-BUTTON IGNITION SWITCH INPUT SIGNAL

1. Turn ignition switch OFF.
2. Disconnect push-button ignition switch connector.
3. Check voltage between push-button ignition switch harness connector and ground.

(+)		(-)	Voltage (V) (Approx.)
Push-button ignition switch			
Connector	Terminal		
M50	4	Ground	12

##### Is the inspection result normal?

YES >> GO TO 4.

NO >> GO TO 2.

##### 2.CHECK PUSH-BUTTON IGNITION SWITCH CIRCUIT

1. Disconnect BCM connector and IPDM E/R connector.
2. Check continuity between push-button ignition switch harness connector and BCM harness connector.

Push-button ignition switch		BCM		Continuity
Connector	Terminal	Connector	Terminal	
M50	4	M123	100	Existed

3. Check continuity between push-button ignition switch harness connector and ground.

Push-button ignition switch		Ground	Continuity
Connector	Terminal		
M50	4		Not existed

##### Is the inspection result normal?

YES >> GO TO 3.

NO >> Repair or replace harness.

## B2556 PUSH-BUTTON IGNITION SWITCH

< DTC/CIRCUIT DIAGNOSIS >

[WITH INTELLIGENT KEY SYSTEM]

### 3.REPLACE BCM

1. Replace BCM. Refer to [BCS-95, "Removal and Installation"](#).
2. Perform initialization of BCM and registration of all Intelligent Keys using CONSULT.

>> INSPECTION END

### 4.CHECK PUSH-BUTTON IGNITION SWITCH GROUND CIRCUIT

Check continuity between push-button ignition switch harness connector and ground.

Push-button ignition switch		Ground	Continuity
Connector	Terminal		
M50	1		Existed

Is the inspection result normal?

YES >> GO TO 5.

NO >> Repair or replace harness.

### 5.CHECK PUSH-BUTTON IGNITION SWITCH

Refer to [SEC-75, "Component Inspection"](#).

Is the inspection result normal?

YES >> GO TO 6.

NO >> Replace push-button ignition switch. Refer to [SEC-126, "Removal and Installation"](#).

### 6.CHECK INTERMITTENT INCIDENT

Refer to [GI-45, "Intermittent Incident"](#).

>> INSPECTION END

## Component Inspection

INFOID:0000000012348809

### 1.CHECK PUSH-BUTTON IGNITION SWITCH

1. Turn ignition switch OFF.
2. Disconnect push-button ignition switch connector.
3. Check continuity between push-button ignition switch terminals.

Push-button ignition switch		Condition		Continuity
Terminal				
1	4	Push-button ignition switch	Pressed	Existed
			Not pressed	Not existed

Is the inspection result normal?

YES >> INSPECTION END

NO >> Replace push-button ignition switch. Refer to [SEC-126, "Removal and Installation"](#).

## B2557 VEHICLE SPEED

< DTC/CIRCUIT DIAGNOSIS >

[WITH INTELLIGENT KEY SYSTEM]

### B2557 VEHICLE SPEED

#### DTC Logic

INFOID:0000000012348810

#### DTC DETECTION LOGIC

##### NOTE:

- If DTC B2557 is displayed with DTC U1000, first perform the trouble diagnosis for DTC U1000. Refer to [BCS-83, "DTC Logic"](#).
- If DTC B2557 is displayed with DTC U1010, first perform the trouble diagnosis for DTC U1010. Refer to [BCS-84, "DTC Logic"](#).

DTC No.	Trouble diagnosis name	DTC detecting condition	Possible causes
B2557	VEHICLE SPEED	BCM detects one of the following conditions for 10 seconds continuously. <ul style="list-style-type: none"><li>• Vehicle speed signal from combination meter is 10 km/h (6.2 MPH) or more, and vehicle speed signal from ABS actuator and electric unit (control unit) is 4 km/h (2.5 MPH) or less.</li><li>• Vehicle speed signal from combination meter is 4 km/h (2.5 MPH) or less, and vehicle speed signal from ABS actuator and electric unit (control unit) is 10 km/h (6.2 MPH) or more.</li></ul>	<ul style="list-style-type: none"><li>• Harness or connectors (The CAN communication line is open or shorted.)</li><li>• Combination meter</li><li>• ABS actuator and electric unit (control unit)</li></ul>

#### DTC CONFIRMATION PROCEDURE

##### 1.PERFORM DTC CONFIRMATION PROCEDURE

1. Start engine and wait 10 seconds or more.
2. Drive the vehicle at a vehicle speed of 10 km/h (6.2 MPH) or more for 10 seconds or more.
3. Check DTC in "Self Diagnostic Result" mode of "BCM" using CONSULT.

##### Is DTC detected?

- YES >> Go to [SEC-76, "Diagnosis Procedure"](#).  
NO >> INSPECTION END

#### Diagnosis Procedure

INFOID:0000000012348811

##### 1.CHECK DTC OF "ABS ACTUATOR AND ELECTRIC UNIT (CONTROL UNIT)"

Check DTC in "Self Diagnostic Result" mode of "ABS" using CONSULT.

##### Is DTC detected?

- YES >> Perform the trouble diagnosis related to the detected DTC. Refer to [BRC-49, "DTC Index"](#).  
NO >> GO TO 2.

##### 2.CHECK DTC OF "COMBINATION METER"

Check DTC in "Self Diagnostic Result" mode of "METER/M&A" using CONSULT.

##### Is DTC detected?

- YES >> Perform the trouble diagnosis related to the detected DTC. Refer to [MWI-46, "DTC Index"](#).  
NO >> GO TO 3.

##### 3.CHECK INTERMITTENT INCIDENT

Refer to [GI-45, "Intermittent Incident"](#).

>> INSPECTION END

## B2601 SHIFT POSITION

< DTC/CIRCUIT DIAGNOSIS >

[WITH INTELLIGENT KEY SYSTEM]

### B2601 SHIFT POSITION

#### DTC Logic

INFOID:0000000012348812

#### DTC DETECTION LOGIC

##### NOTE:

- If DTC B2601 is displayed with DTC U1000, first perform the trouble diagnosis for DTC U1000. Refer to [BCS-83, "DTC Logic"](#).
- If DTC B2601 is displayed with DTC U1010, first perform the trouble diagnosis for DTC U1010. Refer to [BCS-84, "DTC Logic"](#).

DTC No.	Trouble diagnosis name	DTC detecting condition	Possible cause
B2601	SHIFT POSITION	When there is a difference between P range signal from A/T shift selector (detention switch) and P position signal from IPDM E/R (CAN).	<ul style="list-style-type: none"><li>• Harness or connectors (CAN communication line is open or shorted.)</li><li>• Harness or connectors [A/T shift selector (detention switch) circuit is open or shorted.]</li><li>• A/T shift selector (detention switch)</li><li>• BCM</li></ul>

#### DTC CONFIRMATION PROCEDURE

##### 1.PERFORM DTC CONFIRMATION PROCEDURE

1. Shift the selector lever to the P position.
2. Turn ignition switch ON and wait 2 seconds or more.
3. Shift the selector lever to any position other than P, and wait 2 seconds or more.
4. Check DTC in "Self Diagnostic Result" mode of "BCM" using CONSULT.

##### Is DTC detected?

YES >> Go to [SEC-77, "Diagnosis Procedure"](#).

NO >> INSPECTION END

#### Diagnosis Procedure

INFOID:0000000012348813

##### 1.CHECK A/T SHIFT SELECTOR POWER SUPPLY

1. Turn ignition switch OFF.
2. Disconnect A/T shift selector (detention switch) connector.
3. Check voltage between A/T shift selector (detention switch) harness connector and ground.

(+)		(-)	Voltage (V) (Approx.)
A/T shift selector (detention switch)			
Connector	Terminal		
M137	7	Ground	12

##### Is the inspection result normal?

YES >> GO TO 4.

NO >> GO TO 2.

##### 2.CHECK A/T SHIFT SELECTOR POWER SUPPLY CIRCUIT

1. Disconnect BCM connector.
2. Check continuity between A/T shift selector (detention switch) harness connector and BCM harness connector.

A/T shift selector (detention switch)		BCM		Continuity
Connector	Terminal	Connector	Terminal	
M137	7	M123	104	Existed

3. Check continuity between A/T shift selector (detention switch) harness connector and ground.

## B2601 SHIFT POSITION

< DTC/CIRCUIT DIAGNOSIS >

[WITH INTELLIGENT KEY SYSTEM]

A/T shift selector (detention switch)		Ground	Continuity
Connector	Terminal		
M137	7		Not existed

Is the inspection result normal?

- YES >> GO TO 3.  
NO >> Repair or replace harness.

### 3.REPLACE BCM

1. Replace BCM. Refer to [BCS-95, "Removal and Installation"](#).
2. Perform initialization of BCM and registration of all Intelligent Keys using CONSULT.

>> INSPECTION END

### 4.CHECK A/T SHIFT SELECTOR CIRCUIT (BCM)

1. Disconnect BCM connector and IPDM E/R connector.
2. Check continuity between A/T shift selector (detention switch) harness connector and BCM harness connector.

A/T shift selector (detention switch)		BCM		Continuity
Connector	Terminal	Connector	Terminal	
M137	8	M120	37	Existed

3. Check continuity between A/T shift selector (detention switch) harness connector and ground.

A/T shift selector (detention switch)		Ground	Continuity
Connector	Terminal		
M137	8		Not existed

Is the inspection result normal?

- YES >> GO TO 5.  
NO >> Repair or replace harness.

### 5.CHECK A/T SHIFT SELECTOR CIRCUIT (IPDM E/R)

Check continuity between A/T shift selector (detention switch) harness connector and IPDM E/R harness connector.

A/T shift selector (detention switch)		IPDM E/R		Continuity
Connector	Terminal	Connector	Terminal	
M137	8	E6	43	Existed

Is the inspection result normal?

- YES >> GO TO 6.  
NO >> Repair or replace harness.

### 6.CHECK A/T SHIFT SELECTOR (DETENTION SWITCH)

Refer to [SEC-79, "Component Inspection"](#).

Is the inspection result normal?

- YES >> GO TO 7.  
NO >> Replace A/T shift selector. Refer to [TM-186, "2WD : Removal and Installation"](#) (2WD), [TM-188, "AWD : Removal and Installation"](#) (AWD).

### 7.CHECK INTERMITTENT INCIDENT

Refer to [GI-45, "Intermittent Incident"](#).

>> INSPECTION END

## B2601 SHIFT POSITION

< DTC/CIRCUIT DIAGNOSIS >

[WITH INTELLIGENT KEY SYSTEM]

### Component Inspection

INFOID:0000000012348814

#### 1. CHECK A/T SHIFT SELECTOR (DETENTION SWITCH)

1. Turn ignition switch OFF.
2. Disconnect A/T shift selector connector.
3. Check continuity between A/T shift selector (detention switch) terminals.

A/T shift selector (detention switch)		Condition		Continuity
Terminal				
7	8	Selector lever	P position	Not existed
			Other than above	Existed

Is the inspection result normal?

YES >> INSPECTION END

NO >> Replace A/T shift selector. Refer to [TM-186, "2WD : Removal and Installation"](#) (2WD), [TM-188, "AWD : Removal and Installation"](#) (AWD).

A  
B  
C  
D  
E  
F  
G  
H  
I  
J  
L  
M  
N  
O  
P

SEC

## B2602 SHIFT POSITION

< DTC/CIRCUIT DIAGNOSIS >

[WITH INTELLIGENT KEY SYSTEM]

### B2602 SHIFT POSITION

#### DTC Logic

INFOID:0000000012348815

#### DTC DETECTION LOGIC

##### NOTE:

- If DTC B2602 is displayed with DTC U1000, first perform the trouble diagnosis for DTC U1000. Refer to [BCS-83, "DTC Logic"](#).
- If DTC B2602 is displayed with DTC U1010, first perform the trouble diagnosis for DTC U1010. Refer to [BCS-84, "DTC Logic"](#).

DTC No.	Trouble diagnosis name	DTC detecting condition	Possible cause
B2602	SHIFT POSITION	BCM detects the following status for 10 seconds. <ul style="list-style-type: none"><li>• Selector lever is in the P position</li><li>• Vehicle speed is 4 km/h (2.5 MPH) or more</li><li>• Ignition switch is in the ON position</li></ul>	<ul style="list-style-type: none"><li>• Harness or connectors (The CAN communication line is open or shorted.)</li><li>• Harness or connectors [A/T shift selector (detention switch) circuit is open or shorted.]</li><li>• A/T shift selector (detention switch)</li><li>• Combination meter</li><li>• BCM</li></ul>

#### DTC CONFIRMATION PROCEDURE

##### 1.PERFORM DTC CONFIRMATION PROCEDURE

1. Start engine.
2. Drive vehicle at a speed of 4 km/h (2.5 MPH) or more for 10 seconds or more.
3. Check DTC in "Self Diagnostic Result" mode of "BCM" using CONSULT.

##### Is DTC detected?

- YES >> Go to [SEC-80, "Diagnosis Procedure"](#).  
NO >> INSPECTION END

#### Diagnosis Procedure

INFOID:0000000012348816

##### 1.CHECK DTC OF COMBINATION METER

Check DTC in "Self Diagnostic Result" mode of "METER/M&A" using CONSULT.

##### Is DTC detected?

- YES >> Perform the trouble diagnosis related to the detected DTC. Refer to [MWI-46, "DTC Index"](#).  
NO >> GO TO 2.

##### 2.CHECK A/T SHIFT SELECTOR POWER SUPPLY

1. Turn ignition switch OFF.
2. Disconnect A/T shift selector (detention switch) connector.
3. Check voltage between A/T shift selector (detention switch) harness connector and ground.

(+)		(-)	Voltage (V) (Approx.)
A/T shift selector (detention switch)			
Connector	Terminal		
M137	7	Ground	12

##### Is the inspection result normal?

- YES >> GO TO 5.  
NO >> GO TO 3.

##### 3.CHECK A/T SHIFT SELECTOR POWER SUPPLY CIRCUIT

1. Disconnect BCM connector.
2. Check continuity between A/T shift selector (detention switch) harness connector and BCM harness connector.



## B2602 SHIFT POSITION

< DTC/CIRCUIT DIAGNOSIS >

[WITH INTELLIGENT KEY SYSTEM]

A/T shift selector (detention switch)		BCM		Continuity
Connector	Terminal	Connector	Terminal	
M137	7	M123	104	Existed

3. Check continuity between A/T shift selector (detention switch) harness connector and ground.

A/T shift selector (detention switch)		Ground	Continuity
Connector	Terminal		
M137	7		Not existed

Is the inspection result normal?

YES >> GO TO 4.

NO >> Repair or replace harness.

### 4.REPLACE BCM

1. Replace BCM. Refer to [BCS-95, "Removal and Installation"](#).
2. Perform initialization of BCM and registration of all Intelligent Keys using CONSULT.

>> INSPECTION END

### 5.CHECK A/T SHIFT SELECTOR CIRCUIT

1. Disconnect BCM connector and IPDM E/R connector.
2. Check continuity between A/T shift selector (detention switch) harness connector and BCM harness connector.

A/T shift selector (detention switch)		BCM		Continuity
Connector	Terminal	Connector	Terminal	
M137	8	M120	37	Existed

3. Check continuity between A/T shift selector (detention switch) harness connector and ground.

A/T shift selector (detention switch)		Ground	Continuity
Connector	Terminal		
M137	8		Not existed

Is the inspection result normal?

YES >> GO TO 6.

NO >> Repair or replace harness.

### 6.CHECK A/T SHIFT SELECTOR (DETENTION SWITCH)

Refer to [SEC-81, "Component Inspection"](#).

Is the inspection result normal?

YES >> GO TO 7.

NO >> Replace A/T shift selector. Refer to [TM-186, "2WD : Removal and Installation"](#) (2WD), [TM-188, "AWD : Removal and Installation"](#) (AWD).

### 7.CHECK INTERMITTENT INCIDENT

Refer to [GI-45, "Intermittent Incident"](#).

>> INSPECTION END

## Component Inspection

INFOID:0000000012348817

### 1.CHECK A/T SHIFT SELECTOR (DETENTION SWITCH)

1. Turn ignition switch OFF.
2. Disconnect A/T shift selector connector.
3. Check continuity between A/T shift selector (detention switch) terminals.

## B2602 SHIFT POSITION

< DTC/CIRCUIT DIAGNOSIS >

[WITH INTELLIGENT KEY SYSTEM]

A/T shift selector (detention switch)		Condition		Continuity
Terminal				
7	8	Selector lever	P position	Not existed
			Other than above	Existed

Is the inspection result normal?

YES >> INSPECTION END

NO >> Replace A/T shift selector. Refer to [TM-186, "2WD : Removal and Installation"](#) (2WD), [TM-188, "AWD : Removal and Installation"](#) (AWD).

## B2603 SHIFT POSITION

< DTC/CIRCUIT DIAGNOSIS >

[WITH INTELLIGENT KEY SYSTEM]

### B2603 SHIFT POSITION

#### DTC Logic

INFOID:0000000012348818

#### DTC DETECTION LOGIC

##### NOTE:

- If DTC B2603 is displayed with DTC B2601, first perform the trouble diagnosis for DTC B2601. Refer to [SEC-77, "DTC Logic"](#).

DTC No.	Trouble diagnosis name	DTC detecting condition	Possible causes
B2603	SHIFT POSI STATUS	BCM detects the following status when ignition switch is in the ON position. <ul style="list-style-type: none"><li>P position signal from TCM: approx. 0 V</li><li>A/T shift selector (detention switch) signal: approx. 0 V</li></ul>	<ul style="list-style-type: none"><li>Harness or connector [A/T shift selector (detention switch) circuit is open or shorted.]</li><li>Harness or connectors (TCM circuit is open or shorted.)</li><li>A/T shift selector (detention switch)</li><li>A/T assembly (TCM)</li><li>BCM</li></ul>

#### DTC CONFIRMATION PROCEDURE

##### 1.PERFORM DTC CONFIRMATION PROCEDURE 1

- Shift the selector lever to the P position.
- Turn ignition switch ON and wait 1 second or more.
- Check DTC in "Self Diagnostic Result" mode of "BCM" using CONSULT.

##### Is DTC detected?

- YES >> Go to [SEC-83, "Diagnosis Procedure"](#).  
NO >> GO TO 2.

##### 2.PERFORM DTC CONFIRMATION PROCEDURE 2

- Shift the selector lever to any position other than P, and wait 1 second or more.
- Check DTC in "Self Diagnostic Result" mode of "BCM" using CONSULT.

##### Is DTC detected?

- YES >> Go to [SEC-83, "Diagnosis Procedure"](#).  
NO >> INSPECTION END

#### Diagnosis Procedure

INFOID:0000000012348819

##### 1.INSPECTION START

Perform inspection in accordance with the procedure that confirms DTC.

##### Which procedure confirms DTC?

- DTC confirmation procedure 1>>GO TO 2.  
DTC confirmation procedure 2>>GO TO 6.

##### 2.CHECK DTC OF TCM

Check DTC in "Self Diagnostic Result" mode of "TCM" using CONSULT.

##### Is DTC detected?

- YES >> Perform the trouble diagnosis related to the detected DTC. Refer to [TM-78, "DTC Index"](#).  
NO >> GO TO 3.

##### 3.CHECK BCM INPUT SIGNAL

- Turn ignition switch ON.
- Check voltage between BCM harness connector and ground.

## B2603 SHIFT POSITION

< DTC/CIRCUIT DIAGNOSIS >

[WITH INTELLIGENT KEY SYSTEM]

(+)		(-)	Condition		Voltage (V) (Approx.)
BCM					
Connector	Terminal				
M123	102	Ground	Selector lever	P or N position	12
				Other than above	0

Is the inspection result normal?

YES >> GO TO 4.

NO >> GO TO 5.

### 4. REPLACE BCM

1. Replace BCM. Refer to [BCS-95, "Removal and Installation"](#).
2. Perform initialization of BCM and registration of all Intelligent Keys using CONSULT.

>> INSPECTION END

### 5. CHECK BCM INPUT SIGNAL CIRCUIT

1. Turn ignition switch OFF.
2. Disconnect BCM connector.
3. Disconnect A/T assembly connector.
4. Check continuity between A/T assembly harness connector and BCM harness connector.

A/T assembly		BCM		Continuity
Connector	Terminal	Connector	Terminal	
F61	9	M123	102	Existed

5. Check continuity between A/T assembly harness connector and ground.

A/T assembly		Ground	Continuity
Connector	Terminal		
F61	9		Not existed

Is the inspection result normal?

YES >> GO TO 11.

NO >> Repair or replace harness.

### 6. CHECK A/T SHIFT SELECTOR POWER SUPPLY

1. Turn ignition switch OFF.
2. Disconnect A/T shift selector (detention switch) connector.
3. Check voltage between A/T shift selector (detention switch) harness connector and ground.

(+)		(-)	Voltage (V) (Approx.)
A/T shift selector (detention switch)			
Connector	Terminal		
M137	7	Ground	12

Is the inspection result normal?

YES >> GO TO 9.

NO >> GO TO 7.

### 7. CHECK A/T SHIFT SELECTOR POWER SUPPLY CIRCUIT

1. Disconnect BCM connector.
2. Check continuity between A/T shift selector (detention switch) harness connector and BCM harness connector.

## B2603 SHIFT POSITION

< DTC/CIRCUIT DIAGNOSIS >

[WITH INTELLIGENT KEY SYSTEM]

A/T shift selector (detention switch)		BCM		Continuity
Connector	Terminal	Connector	Terminal	
M137	7	M123	104	Existed

3. Check continuity between A/T shift selector (detention switch) harness connector and ground.

A/T shift selector (detention switch)		Ground	Continuity
Connector	Terminal		
M137	7		Not existed

Is the inspection result normal?

YES >> GO TO 8.

NO >> Repair or replace harness.

### 8.REPLACE BCM

1. Replace BCM. Refer to [BCS-95, "Removal and Installation"](#).
2. Perform initialization of BCM and registration of all Intelligent Keys using CONSULT.

>> INSPECTION END

### 9.CHECK A/T SHIFT SELECTOR CIRCUIT

1. Disconnect BCM connector and IPDM E/R connector.
2. Check continuity between A/T shift selector (detention switch) harness connector and BCM harness connector.

A/T shift selector (detention switch)		BCM		Continuity
Connector	Terminal	Connector	Terminal	
M137	8	M120	37	Existed

3. Check continuity between A/T shift selector (detention switch) harness connector and ground.

A/T shift selector (detention switch)		Ground	Continuity
Connector	Terminal		
M137	8		Not existed

Is the inspection result normal?

YES >> GO TO 10.

NO >> Repair or replace harness.

### 10.CHECK A/T SHIFT SELECTOR (DETENTION SWITCH)

Refer to [SEC-85, "Component Inspection"](#).

Is the inspection result normal?

YES >> GO TO 11.

NO >> Replace A/T shift selector. Refer to [TM-186, "2WD : Removal and Installation"](#) (2WD) or [TM-188, "AWD : Removal and Installation"](#) (AWD).

### 11.CHECK INTERMITTENT INCIDENT

Refer to [GI-45, "Intermittent Incident"](#).

>> INSPECTION END

## Component Inspection

INFOID:0000000012348820

### 1.CHECK A/T SHIFT SELECTOR (DETENTION SWITCH)

1. Turn ignition switch OFF.
2. Disconnect A/T shift selector connector.
3. Check continuity between A/T shift selector (detention switch) terminals.

## B2603 SHIFT POSITION

< DTC/CIRCUIT DIAGNOSIS >

[WITH INTELLIGENT KEY SYSTEM]

A/T shift selector (detention switch)		Condition		Continuity
Terminal				
7	8	Selector lever	P position	Not existed
			Other than above	Existed

Is the inspection result normal?

YES >> INSPECTION END

NO >> Replace A/T shift selector. Refer to [TM-186, "2WD : Removal and Installation"](#) (2WD), [TM-188, "AWD : Removal and Installation"](#) (AWD).

## B2604 SHIFT POSITION

< DTC/CIRCUIT DIAGNOSIS >

[WITH INTELLIGENT KEY SYSTEM]

### B2604 SHIFT POSITION

#### DTC Logic

INFOID:000000012348821

#### DTC DETECTION LOGIC

##### NOTE:

- If DTC B2604 is displayed with DTC U1000, first perform the trouble diagnosis for DTC U1000. Refer to [BCS-83, "DTC Logic"](#).
- If DTC B2604 is displayed with DTC U1010, first perform the trouble diagnosis for DTC U1010. Refer to [BCS-84, "DTC Logic"](#).

DTC No.	Trouble diagnosis name	DTC detecting condition	Possible cause
B2604	PNP/CLUTCH SW	The following states are detected for 5 seconds while ignition switch is ON. <ul style="list-style-type: none"><li>• P/N position signal is sent from TCM but shift position signal input (CAN) from TCM is other than P and N</li><li>• P/N position signal is not sent from TCM but shift position signal input (CAN) from TCM is P or N</li></ul>	<ul style="list-style-type: none"><li>• Harness or connectors (The CAN communication line is open or shorted.)</li><li>• Harness or connectors (TCM circuit is open or shorted.)</li><li>• TCM</li><li>• BCM</li></ul>

#### DTC CONFIRMATION PROCEDURE

##### 1.PERFORM DTC CONFIRMATION PROCEDURE

1. Shift the selector lever to the P position.
2. Turn ignition switch ON and wait 5 seconds or more.
3. Shift the selector lever to the N position and wait 5 seconds or more.
4. Shift the selector lever to any position other than P and N, and wait 5 seconds or more.
5. Check DTC in "Self Diagnostic Result" mode of "BCM" using CONSULT.

##### Is DTC detected?

- YES >> Go to [SEC-87, "Diagnosis Procedure"](#).  
NO >> INSPECTION END

#### Diagnosis Procedure

INFOID:000000012348822

##### 1.CHECK DTC OF TCM

Check DTC in "Self Diagnostic Result" mode of "TCM" using CONSULT.

##### Is DTC detected?

- YES >> Perform the trouble diagnosis related to the detected DTC. Refer to [BCS-59, "DTC Index"](#).  
NO >> GO TO 2.

##### 2.CHECK BCM INPUT SIGNAL

1. Turn ignition switch ON.
2. Check voltage between BCM harness connector and ground.

(+)		(-)	Condition		Voltage (V) (Approx.)
BCM					
Connector	Terminal				
M123	102	Ground	Selector lever	P or N position	12
				Other than above	0

##### Is the inspection result normal?

- YES >> GO TO 3.  
NO >> GO TO 4.

##### 3.REPLACE BCM

1. Replace BCM. Refer to [BCS-95, "Removal and Installation"](#).
2. Perform initialization of BCM and registration of all Intelligent Keys using CONSULT.

## B2604 SHIFT POSITION

< DTC/CIRCUIT DIAGNOSIS >

[WITH INTELLIGENT KEY SYSTEM]

>> INSPECTION END

### 4. CHECK BCM INPUT SIGNAL CIRCUIT

1. Turn ignition switch OFF.
2. Disconnect A/T assembly connector.
3. Disconnect BCM connector.
4. Check continuity between BCM harness connector and A/T assembly harness connector.

BCM		A/T assembly		Continuity
Connector	Terminal	Connector	Terminal	
M123	102	F61	9	Existed

5. Check continuity between TCM harness connector and ground.

BCM		Ground	Continuity
Connector	Terminal		
M123	102		Not existed

Is the inspection result normal?

YES >> GO TO 5.

NO >> Repair or replace harness.

### 5. CHECK INTERMITTENT INCIDENT

Refer to [GI-45. "Intermittent Incident"](#).

>> INSPECTION END



## B2605 SHIFT POSITION

< DTC/CIRCUIT DIAGNOSIS >

[WITH INTELLIGENT KEY SYSTEM]

### B2605 SHIFT POSITION

#### DTC Logic

INFOID:0000000012348823

#### DTC DETECTION LOGIC

##### NOTE:

- If DTC B2605 is displayed with DTC U1000, first perform the trouble diagnosis for DTC U1000. Refer to [BCS-83, "DTC Logic"](#).
- If DTC B2605 is displayed with DTC U1010, first perform the trouble diagnosis for DTC U1010. Refer to [BCS-84, "DTC Logic"](#).

DTC No.	Trouble diagnosis name	DTC detecting condition	Possible cause
B2605	PNP/CLUTCH SW	When ignition switch is ON, P/N position signal input from TCM and P/N position signal (CAN) input from IPDM E/R do not match.	<ul style="list-style-type: none"><li>• Harness or connectors (The CAN communication line is open or shorted.)</li><li>• Harness or connectors (TCM circuit is open or shorted.)</li><li>• IPDM E/R</li><li>• BCM</li></ul>

#### DTC CONFIRMATION PROCEDURE

##### 1.PERFORM DTC CONFIRMATION PROCEDURE

1. Shift the selector lever to the P position.
2. Turn ignition switch ON and wait 1 second or more.
3. Shift the selector lever to the N position and wait 1 second or more.
4. Shift the selector lever to any position other than P and N, and wait 1 second or more.
5. Check DTC in "Self Diagnostic Result" mode of "BCM" using CONSULT.

##### Is DTC detected?

- YES >> Go to [SEC-89, "Diagnosis Procedure"](#).  
NO >> INSPECTION END

#### Diagnosis Procedure

INFOID:0000000012348824

##### 1.CHECK IPDM E/R INPUT SIGNAL

1. Turn ignition switch OFF.
2. Disconnect IPDM E/R connector.
3. Turn ignition switch ON.
4. Check voltage between IPDM E/R harness connector and ground.

(+)		(-)	Condition		Voltage (V) (Approx.)
IPDM E/R					
Connector	Terminal				
E5	31	Ground	Selector lever	P or N position	12
				Other than above	0

##### Is the inspection result normal?

- YES >> Replace IPDM E/R. Refer to [PCS-34, "Removal and Installation"](#).  
NO >> GO TO 2.

##### 2.CHECK IPDM E/R INPUT SIGNAL CIRCUIT

1. Turn ignition switch OFF.
2. Disconnect BCM connector.
3. Check continuity between IPDM E/R harness connector and BCM harness connector.

IPDM E/R		BCM		Continuity
Connector	Terminal	Connector	Terminal	
E5	31	M123	102	Existed

## B2605 SHIFT POSITION

< DTC/CIRCUIT DIAGNOSIS >

[WITH INTELLIGENT KEY SYSTEM]

4. Check continuity between IPDM E/R harness connector and ground.

IPDM E/R		Ground	Continuity
Connector	Terminal		
E5	31		Not existed

Is the inspection result normal?

YES >> GO TO 3.

NO >> Repair or replace harness.

### 3.REPLACE BCM

1. Replace BCM. Refer to [BCS-95. "Removal and Installation"](#).
2. Perform initialization of BCM and registration of all Intelligent Keys using CONSULT.

>> INSPECTION END

# B2608 STARTER RELAY

< DTC/CIRCUIT DIAGNOSIS >

[WITH INTELLIGENT KEY SYSTEM]

## B2608 STARTER RELAY

### DTC Logic

INFOID:0000000012348825

### DTC DETECTION LOGIC

#### NOTE:

- If DTC B2608 is displayed with DTC U1000, first perform the trouble diagnosis for DTC U1000. Refer to [BCS-83, "DTC Logic"](#).
- If DTC B2608 is displayed with DTC U1010, first perform the trouble diagnosis for DTC U1010. Refer to [BCS-84, "DTC Logic"](#).

DTC No.	Trouble diagnosis name	DTC detecting condition	Possible cause
B2608	STARTER RELAY	BCM outputs starter motor relay OFF signal but BCM receives starter motor relay ON signal from IPDM E/R (CAN).	<ul style="list-style-type: none"><li>• Harness or connectors (The CAN communication line is open or shorted.)</li><li>• Harness or connectors (Starter relay circuit is open or shorted.)</li><li>• IPDM E/R</li></ul>

### DTC CONFIRMATION PROCEDURE

#### 1.PERFORM DTC CONFIRMATION PROCEDURE

1. Press push-button ignition switch under the following conditions to start engine.
  - Selector lever: In the P position
  - Brake pedal: Depressed
2. Wait 1 second after engine started.
3. Check DTC in "Self Diagnostic Result" mode of "BCM" using CONSULT.

#### Is DTC detected?

- YES >> Go to [SEC-91, "Diagnosis Procedure"](#).  
NO >> INSPECTION END

### Diagnosis Procedure

INFOID:0000000012348826

#### 1.CHECK DTC OF IPDM E/R

Check DTC in "Self Diagnostic Result" mode of "IPDM E/R" using CONSULT.

#### Is DTC detected?

- YES >> Perform the trouble diagnosis related to the detected DTC. Refer to [PCS-24, "DTC Index"](#).  
NO >> GO TO 2.

#### 2.CHECK STARTER RELAY POWER SUPPLY CIRCUIT

1. Turn ignition switch ON.
2. Check voltage between BCM harness connector and ground.

(+)		(-)	Condition		Voltage (V) (Approx.)
BCM					
Connector	Terminal				
M123	97	Ground	Selector lever	N or P position	12
				Other than above	0

#### Is the inspection result normal?

- YES >> GO TO 4.  
NO >> GO TO 3.

#### 3.CHECK STARTER RELAY CIRCUIT

1. Turn ignition switch OFF.
2. Disconnect IPDM E/R connector.
3. Disconnect BCM connector.
4. Check continuity between IPDM E/R harness connector and BCM harness connector.

## B2608 STARTER RELAY

< DTC/CIRCUIT DIAGNOSIS >

[WITH INTELLIGENT KEY SYSTEM]

IPDM E/R		BCM		Continuity
Connector	Terminal	Connector	Terminal	
E6	46	M123	97	Existed

5. Check continuity between IPDM E/R harness connector and ground.

IPDM E/R		Ground	Continuity
Connector	Terminal		
E6	46		Not existed

Is the inspection result normal?

YES >> Replace IPDM E/R. Refer to [PCS-34, "Removal and Installation"](#).

NO >> Repair or replace harness.

### 4. CHECK INTERMITTENT INCIDENT

Refer to [GI-45, "Intermittent Incident"](#).

>> INSPECTION END

## B260F ENGINE STATUS

## Description

INFOID:0000000012348827

BCM receives the engine status signal from ECM via CAN communication.

## DTC Logic

INFOID:0000000012348828

## DTC DETECTION LOGIC

**NOTE:**

- If DTC B260F is displayed with DTC U1000, first perform the trouble diagnosis for DTC U1000. Refer to [BCS-83, "DTC Logic"](#).
- If DTC B260F is displayed with DTC U1010, first perform the trouble diagnosis for DTC U1010. Refer to [BCS-84, "DTC Logic"](#).

DTC No.	Trouble diagnosis name	DTC detecting condition	Possible cause
B260F	ENG STATE SIG LOST	BCM has not yet received the engine status signal from ECM when ignition switch is in the ON position.	<ul style="list-style-type: none"> <li>• Harness or connectors (The CAN communication line is open or shorted.)</li> <li>• ECM</li> </ul>

## DTC CONFIRMATION PROCEDURE

**1.PERFORM DTC CONFIRMATION PROCEDURE**

1. Turn ignition switch ON and wait 2 seconds or more.
2. Check DTC in "Self Diagnostic Result" mode of "BCM" using CONSULT.

Is DTC detected?

- YES >> Go to [SEC-93, "Diagnosis Procedure"](#).  
 NO >> INSPECTION END

## Diagnosis Procedure

INFOID:0000000012348829

**1.INSPECTION START**

1. Turn ignition switch ON.
2. Select "Self Diagnostic Result" mode of "BCM" using CONSULT.
3. Touch "ERASE".
4. Perform DTC CONFIRMATION PROCEDURE for DTC B260F. Refer to [SEC-93, "DTC Logic"](#).

Is DTC detected?

- YES >> GO TO 2.  
 NO >> INSPECTION END

**2.REPLACE ECM**

1. Replace ECM. Refer to [EC-559, "Removal and Installation"](#) (VQ37VHR) or [EC-1568, "Removal and Installation"](#) (VK56VD).
2. Perform "ADDITIONAL SERVICE WHEN REPLACING ECM". Refer to [EC-165, "Work Procedure"](#) (VQ37VHR) or [EC-1138, "Work Procedure"](#) (VK56VD).

>> INSPECTION END

## B26F3 STARTER CONTROL RELAY

< DTC/CIRCUIT DIAGNOSIS >

[WITH INTELLIGENT KEY SYSTEM]

### B26F3 STARTER CONTROL RELAY

#### DTC Logic

INFOID:0000000012348830

#### DTC DETECTION LOGIC

##### NOTE:

- If DTC B26F3 is displayed with DTC U1000, first perform the trouble diagnosis for DTC U1000. Refer to [BCS-83, "DTC Logic"](#).
- If DTC B26F3 is displayed with DTC U1010, first perform the trouble diagnosis for DTC U1010. Refer to [BCS-84, "DTC Logic"](#).

DTC No.	Trouble diagnosis name	DTC detecting condition	Possible cause
B26F3	START CONT RLY ON	BCM requests IPDM E/R to turn starter control relay OFF, but BCM cannot receive starter control relay OFF state signal from IPDM E/R (CAN).	<ul style="list-style-type: none"><li>• Harness or connectors (The CAN communication line is open or shorted.)</li><li>• IPDM E/R</li></ul>

#### DTC CONFIRMATION PROCEDURE

##### 1.PERFORM DTC CONFIRMATION PROCEDURE

1. Press push-button ignition switch under the following conditions to start engine.
  - Selector lever: In the P position
  - Brake pedal: Depressed
2. Wait 2 seconds after engine started.
3. Check DTC in "Self Diagnostic Result" mode of "BCM" using CONSULT.

##### Is DTC detected?

- YES >> Go to [SEC-94, "Diagnosis Procedure"](#).  
NO >> INSPECTION END

#### Diagnosis Procedure

INFOID:0000000012348831

##### 1.CHECK DTC OF IPDM E/R

Check DTC in "Self Diagnostic Result" mode of "IPDM E/R" using CONSULT.

##### Is DTC detected?

- YES >> Perform the diagnosis procedure related to the detected DTC. Refer to [SEC-94, "DTC Logic"](#).  
NO >> GO TO 2.

##### 2.CHECK INTERMITTENT INCIDENT

Refer to [GI-45, "Intermittent Incident"](#).

>> INSPECTION END

## B26F4 STARTER CONTROL RELAY

< DTC/CIRCUIT DIAGNOSIS >

[WITH INTELLIGENT KEY SYSTEM]

### B26F4 STARTER CONTROL RELAY

#### DTC Logic

INFOID:0000000012348832

#### DTC DETECTION LOGIC

##### NOTE:

- If DTC B26F4 is displayed with DTC U1000, first perform the trouble diagnosis for DTC U1000. Refer to [BCS-83, "DTC Logic"](#).
- If DTC B26F4 is displayed with DTC U1010, first perform the trouble diagnosis for DTC U1010. Refer to [BCS-84, "DTC Logic"](#).

DTC No.	Trouble diagnosis name	DTC detecting condition	Possible cause
B26F4	START CONT RELAY OFF	BCM requests IPDM E/R to turn starter control relay ON, but BCM cannot receive starter control relay ON state signal from IPDM E/R (CAN).	<ul style="list-style-type: none"><li>• Harness or connectors (The CAN communication line is open or shorted.)</li><li>• IPDM E/R</li></ul>

#### DTC CONFIRMATION PROCEDURE

##### 1.PERFORM DTC CONFIRMATION PROCEDURE

1. Press push-button ignition switch under the following conditions to start engine, and wait 1 second or more.
  - Selector lever: In the P position
  - Brake pedal: Depressed
2. Check DTC in "Self Diagnostic Result" mode of "BCM" using CONSULT.

##### Is DTC detected?

- YES >> Go to [SEC-95, "Diagnosis Procedure"](#).  
NO >> INSPECTION END

#### Diagnosis Procedure

INFOID:0000000012348833

##### 1.CHECK DTC OF IPDM E/R

Check DTC in "Self Diagnostic Result" mode of "IPDM E/R" using CONSULT.

##### Is DTC detected?

- YES >> Perform the diagnosis procedure related to the detected DTC. Refer to [SEC-94, "DTC Logic"](#).  
NO >> GO TO 2.

##### 2.CHECK INTERMITTENT INCIDENT

Refer to [GI-45, "Intermittent Incident"](#).

>> INSPECTION END

**B26F7 BCM****DTC Logic**

INFOID:0000000012348834

**DTC DETECTION LOGIC**

DTC No.	Trouble diagnosis name	DTC detecting condition	Possible cause
B26F7	BCM	Inside key antenna output circuit in BCM is malfunctioning.	BCM

**DTC CONFIRMATION PROCEDURE****1.PERFORM DTC CONFIRMATION PROCEDURE**

1. Press door request switch.
2. Turn ignition switch ON.
3. Check DTC in "Self Diagnostic Result" mode of "BCM" using CONSULT.

**Is DTC detected?**

- YES >> Go to [SEC-96, "Diagnosis Procedure"](#).  
NO >> INSPECTION END

**Diagnosis Procedure**

INFOID:0000000012348835

**1.INSPECTION START**

1. Turn ignition switch ON.
2. Select "Self Diagnostic Result" mode of "BCM" using CONSULT.
3. Touch "ERASE".
4. Perform DTC CONFIRMATION PROCEDURE for DTC B26F7. Refer to [SEC-96, "DTC Logic"](#).

**Is DTC detected?**

- YES >> GO TO 2.  
NO >> INSPECTION END

**2.REPLACE BCM**

1. Replace BCM. Refer to [BCS-95, "Removal and Installation"](#).
2. Perform initialization of BCM and registration of all Intelligent Keys using CONSULT.

>> INSPECTION END



# B26FC KEY REGISTRATION

< DTC/CIRCUIT DIAGNOSIS >

[WITH INTELLIGENT KEY SYSTEM]

## B26FC KEY REGISTRATION

### DTC Logic

INFOID:0000000012348836

### DTC DETECTION LOGIC

DTC No.	Trouble diagnosis name	DTC detecting condition	Possible cause
B26FC	KEY REGISTRATION	Intelligent Key that does not match the vehicle is registered.	<ul style="list-style-type: none"><li>• Improper registration operation</li><li>• Intelligent Key</li><li>• BCM</li></ul>

### DTC CONFIRMATION PROCEDURE

#### 1.PERFORM DTC CONFIRMATION PROCEDURE

1. Perform initialization of BCM and reregistration of all Intelligent Keys using CONSULT.
2. Check DTC in "Self Diagnostic Result" mode of "BCM" using CONSULT.

#### Is DTC detected?

- YES >> Go to [SEC-97. "Diagnosis Procedure"](#)  
NO >> INSPECTION END

### Diagnosis Procedure

INFOID:0000000012348837

#### 1.REPLACE INTELLIGENT KEY

1. Prepare Intelligent Key that matches the vehicle.
2. Perform initialization of BCM and reregistration of Intelligent Key using CONSULT.
3. Check DTC in "Self Diagnostic Result" mode of "BCM" using CONSULT.

#### Is DTC detected?

- YES >> GO TO 2.  
NO >> INSPECTION END

#### 2.REPLACE BCM

1. Replace BCM. Refer to [BCS-95. "Removal and Installation"](#).
2. Perform initialization of BCM and registration of all Intelligent Keys using CONSULT.

>> INSPECTION END

SEC

## B210B STARTER CONTROL RELAY

< DTC/CIRCUIT DIAGNOSIS >

[WITH INTELLIGENT KEY SYSTEM]

### B210B STARTER CONTROL RELAY

#### DTC Logic

INFOID:0000000012348838

#### DTC DETECTION LOGIC

##### NOTE:

If DTC B210B is displayed with DTC U1000, first perform the trouble diagnosis for DTC U1000. Refer to [PCS-28, "DTC Logic"](#).

DTC No.	Trouble diagnosis name	DTC detecting condition	Possible cause
B210B	START CONT RLY ON	When comparing the following items, IPDM E/R detects that starter control relay is stuck in the ON position for 1 second or more. <ul style="list-style-type: none"><li>• Starter control relay signal (CAN) from BCM</li><li>• Starter relay status signal (CAN) from BCM</li><li>• Starter control relay and starter relay status signal (IPDM E/R input)</li><li>• Starter control relay control signal (IPDM E/R output)</li><li>• P/N position signal input</li></ul>	<ul style="list-style-type: none"><li>• Harness or connectors (The CAN communication line is open or shorted.)</li><li>• IPDM E/R</li><li>• BCM</li></ul>

#### DTC CONFIRMATION PROCEDURE

##### 1.PERFORM DTC CONFIRMATION PROCEDURE

1. Press push-button ignition switch under the following conditions to start engine, and wait 1 second or more.
  - Selector lever: In the P position
  - Brake pedal: Depressed
2. Check DTC in "Self Diagnostic Result" mode of "IPDM E/R" using CONSULT.

##### Is DTC detected?

YES >> Go to [SEC-98, "Diagnosis Procedure"](#).

NO >> INSPECTION END

#### Diagnosis Procedure

INFOID:0000000012348839

##### 1.CHECK DTC OF BCM

Check DTC in "Self Diagnostic Result" mode of "BCM" using CONSULT.

##### Is DTC detected?

YES >> Perform the trouble diagnosis related to the detected DTC. Refer to [BCS-59, "DTC Index"](#).

NO >> GO TO 2.

##### 2.INSPECTION START

1. Turn ignition switch ON.
2. Select "Self Diagnostic Result" mode of "IPDM E/R" using CONSULT.
3. Touch "ERASE".
4. Perform DTC CONFIRMATION PROCEDURE for DTC B210B. Refer to [SEC-98, "DTC Logic"](#).

##### Is DTC detected?

YES >> GO TO 3.

NO >> INSPECTION END

##### 3.REPLACE BCM

1. Replace BCM. Refer to [BCS-95, "Removal and Installation"](#).
2. Perform DTC CONFIRMATION PROCEDURE for DTC B210B. Refer to [SEC-98, "DTC Logic"](#).

##### Is the inspection result normal?

YES >> INSPECTION END

NO >> Replace IPDM E/R. Refer to [PCS-34, "Removal and Installation"](#).

# B210C STARTER CONTROL RELAY

< DTC/CIRCUIT DIAGNOSIS >

[WITH INTELLIGENT KEY SYSTEM]

## B210C STARTER CONTROL RELAY

### DTC Logic

INFOID:0000000012348840

### DTC DETECTION LOGIC

#### NOTE:

- If DTC B210C is displayed with DTC U1000, first perform the trouble diagnosis for DTC U1000. Refer to [PCS-28, "DTC Logic"](#).
- When IPDM E/R power supply voltage is low (Approx. 7 - 8 V for about 1 second), the DTC B210C may be detected.

DTC No.	Trouble diagnosis name	DTC detecting condition	Possible cause
B210C	START CONT RLY OFF	When comparing the following items, IPDM E/R detects that starter control relay is stuck in the OFF position for 1 second or more. <ul style="list-style-type: none"><li>• Starter control relay signal (CAN) from BCM</li><li>• Starter relay status signal (CAN) from BCM</li><li>• Starter control relay and starter relay status signal (IPDM E/R input)</li><li>• Starter control relay control signal (IPDM E/R output)</li><li>• P/N position signal input</li></ul>	<ul style="list-style-type: none"><li>• Harness or connectors (The CAN communication line is open or shorted.)</li><li>• IPDM E/R</li><li>• BCM</li><li>• Battery</li></ul>

### DTC CONFIRMATION PROCEDURE

#### 1.PERFORM DTC CONFIRMATION PROCEDURE

1. Press push-button ignition switch under the following conditions to start engine, and wait 1 second or more.
  - Selector lever: In the P position
  - Brake pedal: Depressed
2. Check DTC in "Self Diagnostic Result" mode of "IPDM E/R" using CONSULT.

#### Is DTC detected?

- YES >> Go to [SEC-99, "Diagnosis Procedure"](#).  
NO >> INSPECTION END

### Diagnosis Procedure

INFOID:0000000012348841

#### 1.CHECK DTC OF BCM

Check DTC in "Self Diagnostic Result" mode of "BCM" using CONSULT.

#### Is DTC detected?

- YES >> Perform the trouble diagnosis related to the detected DTC. Refer to [BCS-59, "DTC Index"](#).  
NO >> GO TO 2.

#### 2.INSPECTION START

1. Turn ignition switch ON.
2. Select "Self Diagnostic Result" mode of "IPDM E/R" using CONSULT.
3. Touch "ERASE".
4. Perform DTC CONFIRMATION PROCEDURE for DTC B210C. Refer to [SEC-99, "DTC Logic"](#).

#### Is DTC detected?

- YES >> GO TO 3.  
NO >> INSPECTION END

#### 3.REPLACE BCM

1. Replace BCM. Refer to [BCS-95, "Removal and Installation"](#).
2. Perform DTC CONFIRMATION PROCEDURE for DTC B210C. Refer to [SEC-99, "DTC Logic"](#).

#### Is the inspection result normal?

- YES >> INSPECTION END  
NO >> Replace IPDM E/R. Refer to [PCS-34, "Removal and Installation"](#).

## B210D STARTER RELAY

< DTC/CIRCUIT DIAGNOSIS >

[WITH INTELLIGENT KEY SYSTEM]

### B210D STARTER RELAY

#### DTC Logic

INFOID:0000000012348842

#### DTC DETECTION LOGIC

##### NOTE:

If DTC B210D is displayed with DTC U1000, first perform the trouble diagnosis for DTC U1000. Refer to [PCS-28, "DTC Logic"](#).

DTC No.	Trouble diagnosis name	DTC detecting condition	Possible cause
B210D	STARTER RELAY ON	When comparing the following items, IPDM E/R detects that starter relay is stuck in the ON position for 1 second or more. <ul style="list-style-type: none"><li>• Starter control relay signal (CAN) from BCM</li><li>• Starter relay status signal (CAN) from BCM</li><li>• Starter control relay and starter relay status signal (IPDM E/R input)</li><li>• Starter control relay control signal (IPDM E/R output)</li><li>• P/N position signal input</li></ul>	<ul style="list-style-type: none"><li>• Harness or connectors (The CAN communication line is open or shorted.)</li><li>• IPDM E/R</li></ul>

#### DTC CONFIRMATION PROCEDURE

##### 1.PERFORM DTC CONFIRMATION PROCEDURE

1. Press push-button ignition switch under the following conditions to start engine, and wait 1 second or more.
  - Selector lever: In the P position
  - Brake pedal: Depressed
2. Check DTC in "Self Diagnostic Result" mode of "IPDM E/R" using CONSULT.

##### Is DTC detected?

- YES >> Go to [SEC-100, "Diagnosis Procedure"](#).  
NO >> INSPECTION END

#### Diagnosis Procedure

INFOID:0000000012348843

##### 1.INSPECTION START

1. Turn ignition switch ON.
2. Select "Self Diagnostic Result" mode of "IPDM E/R" using CONSULT.
3. Touch "ERASE".
4. Perform DTC CONFIRMATION PROCEDURE for DTC B210D. Refer to [SEC-100, "DTC Logic"](#).

##### Is DTC detected?

- YES >> Replace IPDM E/R. Refer to [PCS-34, "Removal and Installation"](#).  
NO >> INSPECTION END

# B210E STARTER RELAY

< DTC/CIRCUIT DIAGNOSIS >

[WITH INTELLIGENT KEY SYSTEM]

## B210E STARTER RELAY

### DTC Logic

INFOID:0000000012348844

#### DTC DETECTION LOGIC

##### NOTE:

- If DTC B210E is displayed with DTC U1000, first perform the trouble diagnosis for DTC U1000. Refer to [PCS-28, "DTC Logic"](#).
- If DTC B210E is displayed with DTC B2605 (BCM), first perform the trouble diagnosis for DTC B2605. Refer to [SEC-89, "DTC Logic"](#).
- When IPDM E/R power supply voltage is low (Approx. 7 - 8 V for about 1 second), the DTC B210E may be detected.

DTC No.	Trouble diagnosis name	DTC detecting condition	Possible cause
B210E	STARTER RELAY OFF	When comparing the following items, IPDM E/R detects that starter relay is stuck in the OFF position for 1 second or more. <ul style="list-style-type: none"><li>• Starter control relay signal (CAN) from BCM</li><li>• Starter relay status signal (CAN) from BCM</li><li>• Starter control relay and starter relay status signal (IPDM E/R input)</li><li>• Starter control relay control signal (IPDM E/R output)</li><li>• P/N position signal input</li></ul>	<ul style="list-style-type: none"><li>• Harness or connectors (Starter relay circuit is open or shorted.)</li><li>• Harness or connectors (CAN communication line is open or shorted.)</li><li>• IPDM E/R</li><li>• Battery</li><li>• BCM</li></ul>

#### DTC CONFIRMATION PROCEDURE

##### 1.PERFORM DTC CONFIRMATION PROCEDURE

1. Press push-button ignition switch under the following conditions to start engine, and wait 1 second or more.
  - Selector lever: In the P position
  - Brake pedal: Depressed
2. Check DTC in "Self Diagnostic Result" mode of "IPDM E/R" using CONSULT.

##### Is DTC detected?

- YES >> Go to [SEC-101, "Diagnosis Procedure"](#).
- NO >> INSPECTION END

SEC

### Diagnosis Procedure

INFOID:0000000012348845

##### 1.CHECK STARTER RELAY OUTPUT SIGNAL

1. Check voltage between BCM harness connector and ground.

(+) BCM		(-)	Condition			Voltage (V) (Approx.)
Connector	Terminal		Ignition switch	Brake pedal	Selector lever	
M123	97	Ground	ON	Depressed	P or N	12
					Other than above	0

##### Is the inspection result normal?

- YES >> GO TO 3.
- NO >> GO TO 2.

##### 2.CHECK STARTER RELAY OUTPUT SIGNAL CIRCUIT

1. Turn ignition switch OFF.
2. Disconnect BCM connector.
3. Disconnect IPDM E/R connector.
4. Check continuity between BCM harness connector and IPDM E/R harness connector.

## B210E STARTER RELAY

< DTC/CIRCUIT DIAGNOSIS >

[WITH INTELLIGENT KEY SYSTEM]

BCM		IPDM E/R		Continuity
Connector	Terminal	Connector	Terminal	
M123	97	E6	46	Existed

5. Check continuity between BCM harness connector and ground.

BCM		Ground	Continuity
Connector	Terminal		
M123	97		Not existed

Is the inspection result normal?

YES >> Replace IPDM E/R. Refer to [PCS-34, "Removal and Installation"](#).

NO >> Repair or replace harness.

### 3. CHECK STARTER RELAY POWER SUPPLY CIRCUIT

- Turn ignition switch OFF.
- Disconnect IPDM E/R connector.
- Check voltage between IPDM E/R harness connector and ground. Refer to [PCS-25, "Wiring Diagram"](#).

(+)		(-)	Voltage (V) (Approx.)
IPDM E/R			
Connector	Terminal		
E5	36	Ground	Battery voltage

Is the inspection result normal?

YES >> GO TO 4.

NO-1 >> Check 30 A fusible link [Figure H, located in the fuse block (J/B)].

NO-2 >> Check harness for open or short between IPDM E/R and battery.

### 4. REPLACE BCM

- Replace BCM. Refer to [BCS-95, "Removal and Installation"](#).
- Perform DTC CONFIRMATION PROCEDURE for DTC B210E. Refer to [SEC-101, "DTC Logic"](#).

Is the inspection result normal?

YES >> INSPECTION END

NO >> Replace IPDM E/R. Refer to [PCS-34, "Removal and Installation"](#).

# B210F SHIFT POSITION/CLUTCH INTERLOCK SWITCH

< DTC/CIRCUIT DIAGNOSIS >

[WITH INTELLIGENT KEY SYSTEM]

## B210F SHIFT POSITION/CLUTCH INTERLOCK SWITCH

### DTC Logic

INFOID:0000000012348846

### DTC DETECTION LOGIC

#### NOTE:

If DTC B210F is displayed with DTC U1000, first perform the trouble diagnosis for DTC U1000. Refer to [PCS-28, "DTC Logic"](#).

DTC No.	Trouble diagnosis name	DTC detecting condition	Possible cause
B210F	INTER LOCK/PNP SW ON	There is a difference between P/N position signal from TCM and P/N position signal from BCM (CAN).	<ul style="list-style-type: none"><li>• Harness or connectors (The CAN communication line is open or shorted.)</li><li>• Harness or connectors (TCM circuit is open or shorted.)</li><li>• A/T assembly (TCM)</li><li>• IPDM E/R</li><li>• BCM</li></ul>

### DTC CONFIRMATION PROCEDURE

#### 1.PERFORM DTC CONFIRMATION PROCEDURE

1. Shift selector lever to the P position.
2. Turn ignition switch ON and wait 1 second or more.
3. Shift selector lever to the N position and wait 1 second or more.
4. Shift selector lever to any position other than P and N, and wait 1 second or more.
5. Check DTC in "Self Diagnostic Result" mode of "IPDM E/R" using CONSULT.

#### Is DTC detected?

- YES >> Go to [SEC-103, "Diagnosis Procedure"](#).  
NO >> INSPECTION END

### Diagnosis Procedure

INFOID:0000000012348847

#### 1.CHECK DTC OF BCM

Check DTC in "Self Diagnostic Result" mode of "BCM" using CONSULT.

#### Is DTC detected?

- YES >> Perform the trouble diagnosis related to the detected DTC. Refer to [BCS-59, "DTC Index"](#).  
NO >> GO TO 2.

#### 2.CHECK DTC OF TCM

Check DTC in "Self Diagnostic Result" mode of "TRANSMISSION" using CONSULT.

#### Is DTC detected?

- YES >> Perform the trouble diagnosis related to the detected DTC. Refer to [TM-78, "DTC Index"](#).  
NO >> GO TO 3.

#### 3.CHECK IPDM E/R SIGNAL CIRCUIT OPEN AND SHORT

1. Turn ignition switch OFF.
2. Disconnect IPDM E/R connector.
3. Disconnect A/T assembly connector.
4. Check continuity between IPDM E/R harness connector and A/T assembly harness connector.

IPDM E/R		A/T assembly		Continuity
Connector	Terminal	Connector	Terminal	
E5	31	F61	9	Existed

5. Check continuity between IPDM E/R harness connector and ground.

## B210F SHIFT POSITION/CLUTCH INTERLOCK SWITCH

< DTC/CIRCUIT DIAGNOSIS >

[WITH INTELLIGENT KEY SYSTEM]

(+)		(-)	Continuity
IPDM E/R			
Connector	Terminal		
E5	31	Ground	Not existed

Is the inspection result normal?

YES >> Replace IPDM E/R. Refer to [PCS-34. "Removal and Installation"](#).

NO >> Repair or replace harness.



# B2110 SHIFT POSITION/CLUTCH INTERLOCK SWITCH

< DTC/CIRCUIT DIAGNOSIS >

[WITH INTELLIGENT KEY SYSTEM]

## B2110 SHIFT POSITION/CLUTCH INTERLOCK SWITCH

### DTC Logic

INFOID:0000000012348848

### DTC DETECTION LOGIC

#### NOTE:

If DTC B2110 is displayed with DTC U1000, first perform the trouble diagnosis for DTC U1000. Refer to [PCS-28, "DTC Logic"](#).

DTC No.	Trouble diagnosis name	DTC detecting condition	Possible cause
B2110	INTER LOCK/PNP SW OFF	There is a difference between P/N position signal from TCM and P/N position signal from BCM (CAN).	<ul style="list-style-type: none"><li>• Harness or connectors (The CAN communication line is open or shorted.)</li><li>• Harness or connectors (TCM circuit is open or shorted.)</li><li>• A/T assembly (TCM)</li><li>• IPDM E/R</li><li>• BCM</li></ul>

### DTC CONFIRMATION PROCEDURE

#### 1.PERFORM DTC CONFIRMATION PROCEDURE

1. Shift selector lever to the P position.
2. Turn ignition switch ON and wait 1 second or more.
3. Shift selector lever to the N position and wait 1 second or more.
4. Shift selector lever to any position other than P and N, and wait 1 second or more.
5. Check DTC in "Self Diagnostic Result" mode of "IPDM E/R" using CONSULT.

#### Is DTC detected?

- YES >> Go to [SEC-105, "Diagnosis Procedure"](#).  
NO >> INSPECTION END

### Diagnosis Procedure

INFOID:0000000012348849

#### 1.CHECK DTC OF BCM

Check DTC in "Self Diagnostic Result" mode of "BCM" using CONSULT.

#### Is DTC detected?

- YES >> Perform the trouble diagnosis related to the detected DTC. Refer to [BCS-59, "DTC Index"](#).  
NO >> GO TO 2.

#### 2.CHECK DTC OF TCM

Check DTC in "Self Diagnostic Result" mode of "TRANSMISSION" using CONSULT.

#### Is DTC detected?

- YES >> Perform the trouble diagnosis related to the detected DTC. Refer to [TM-78, "DTC Index"](#).  
NO >> GO TO 3.

#### 3.CHECK IPDM E/R SIGNAL CIRCUIT OPEN AND SHORT

1. Turn ignition switch OFF.
2. Disconnect IPDM E/R connector.
3. Disconnect A/T assembly connector.
4. Check continuity between IPDM E/R harness connector and A/T assembly harness connector.

IPDM E/R		A/T assembly		Continuity
Connector	Terminal	Connector	Terminal	
E5	31	F61	9	Existed

5. Check continuity between IPDM E/R harness connector and ground.

## B2110 SHIFT POSITION/CLUTCH INTERLOCK SWITCH

< DTC/CIRCUIT DIAGNOSIS >

[WITH INTELLIGENT KEY SYSTEM]

(+) IPDM E/R		(-)	Continuity
Connector	Terminal		
E5	31	Ground	Not existed

Is the inspection result normal?

YES >> Replace IPDM E/R. Refer to [PCS-34. "Removal and Installation"](#).  
NO >> Repair or replace harness.

# HEADLAMP FUNCTION

< DTC/CIRCUIT DIAGNOSIS >

[WITH INTELLIGENT KEY SYSTEM]

## HEADLAMP FUNCTION

### Component Function Check

INFOID:0000000012348850

#### 1.CHECK FUNCTION

1. Perform "HEAD LAMP(HI)" in "ACTIVE TEST" mode of "THEFT ALM" of "BCM" using CONSULT.
2. Check headlamps operation.

Test item		Description	
HEAD LAMP (HI)	ON	Headlamps (Hi)	Light
	OFF		Do not light

Is the inspection result normal?

YES >> INSPECTION END

NO >> Refer to [SEC-107, "Diagnosis Procedure"](#).

### Diagnosis Procedure

INFOID:0000000012348851

#### 1.CHECK HEADLAMP FUNCTION

Refer to [EXL-96, "Component Function Check"](#).

Is the inspection result normal?

YES >> GO TO 2.

NO >> Repair or replace the malfunctioning parts.

#### 2.CHECK INTERMITTENT INCIDENT

Refer to [GI-45, "Intermittent Incident"](#).

>> INSPECTION END

A  
B  
C  
D  
E  
F  
G  
H  
I  
J  
L  
M  
N  
O  
P

SEC

# HOOD SWITCH

< DTC/CIRCUIT DIAGNOSIS >

[WITH INTELLIGENT KEY SYSTEM]

## HOOD SWITCH

### Component Function Check

INFOID:0000000012348852

#### 1.CHECK FUNCTION

1. Select "HOOD SW" in "Data Monitor" mode of "IPDM E/R" using CONSULT.
2. Check "HOOD SW" indication under the following condition.

Monitor item	Condition		Indication
HOOD SW	Hood	Open	ON
		Close	OFF

Is the indication normal?

YES >> Hood switch is OK.

NO >> Go to [SEC-108, "Diagnosis Procedure"](#).

### Diagnosis Procedure

INFOID:0000000012348853

#### 1.CHECK HOOD SWITCH SIGNAL CIRCUIT 1

1. Turn ignition switch OFF.
2. Disconnect hood switch connector.
3. Check voltage between hood switch harness connector and ground.

(+)		(-)	Voltage (V) (Approx.)
Hood switch			
Connector	Terminal		
E30	2	Ground	12

Is the inspection result normal?

YES >> GO TO 3.

NO >> GO TO 2.

#### 2.CHECK HOOD SWITCH SIGNAL CIRCUIT 2

1. Disconnect IPDM E/R connector.
2. Check continuity between IPDM E/R harness connector and hood switch harness connector.

IPDM E/R		Hood switch		Continuity
Connector	Terminal	Connector	Terminal	
E5	24	E30	2	Existed

3. Check continuity between IPDM E/R harness connector and ground.

IPDM E/R		Ground	Continuity
Connector	Terminal		
E5	24	Ground	Not existed

Is the inspection result normal?

YES >> Replace IPDM E/R. Refer to [PCS-34, "Removal and Installation"](#).

NO >> Repair or replace harness.

#### 3.CHECK HOOD SWITCH GROUND CIRCUIT

Check continuity between hood switch harness connector and ground.

Hood switch		Ground	Continuity
Connector	Terminal		
E30	1	Ground	Existed

# HOOD SWITCH

[WITH INTELLIGENT KEY SYSTEM]

## < DTC/CIRCUIT DIAGNOSIS >

Is the inspection result normal?

- YES >> GO TO 4.  
NO >> Repair or replace harness.

### 4.CHECK HOOD SWITCH

Refer to [SEC-109, "Component Inspection"](#).

Is the inspection result normal?

- YES >> GO TO 5.  
NO >> Replace hood lock (RH). Refer to [DLK-205, "HOOD LOCK : Removal and Installation"](#).

### 5.CHECK INTERMITTENT INCIDENT

Refer to [GI-45, "Intermittent Incident"](#).

>> INSPECTION END

## Component Inspection

INFOID:0000000012348854

### 1.CHECK HOOD SWITCH

1. Turn ignition switch OFF.
2. Disconnect hood switch connector.
3. Check continuity between hood switch terminals.

Hood switch		Condition		Continuity
Terminal				
1	2	Hood switch	Press	Not existed
			Release	Existed

Is the inspection result normal?

- YES >> INSPECTION END  
NO >> Replace hood lock (RH). Refer to [DLK-205, "HOOD LOCK : Removal and Installation"](#).

SEC

# HORN FUNCTION

< DTC/CIRCUIT DIAGNOSIS >

[WITH INTELLIGENT KEY SYSTEM]

## HORN FUNCTION

### Component Function Check

INFOID:0000000012348855

#### 1.CHECK FUNCTION 1

1. Disconnect vehicle security horn relay.
2. Perform "VEHICLE SECURITY HORN" in "ACTIVE TEST" mode of "THEFT ALM" of "BCM" using CONSULT.
3. Check the horn operation.

Test item		Description	
VEHICLE SECURITY HORN	ON	Horn	Sounds (for 0.5 sec)

Is the operation normal?

YES >> GO TO 2.

NO >> Go to [SEC-110, "Diagnosis Procedure"](#).

#### 2.CHECK FUNCTION 2

1. Reconnect vehicle security horn relay.
2. Disconnect horn relay.
3. Perform "VEHICLE SECURITY HORN" in "ACTIVE TEST" mode of "THEFT ALM" of "BCM" using CONSULT.
4. Check the horn operation.

Test item		Description	
VEHICLE SECURITY HORN	ON	Vehicle security horn	Sounds (for 0.5 sec)

Is the operation normal?

YES >> INSPECTION END

NO >> Go to [SEC-110, "Diagnosis Procedure"](#).

### Diagnosis Procedure

INFOID:0000000012348856

#### 1.INSPECTION START

Perform inspection in accordance with procedure that confirms malfunction.

Which procedure confirms malfunction?

Component Function Check 1>>GO TO 2.

Component Function Check 2>>GO TO 4.

#### 2.CHECK HORN FUNCTION

Check horn function using horn switch.

Do the horn sound?

YES >> GO TO 3.

NO >> Check horn circuit. Refer to [HRN-4, "Wiring Diagram"](#).

#### 3.CHECK HORN CONTROL CIRCUIT 1

1. Disconnect horn relay.
2. Disconnect IPDM E/R connector.
3. Check continuity between IPDM E/R harness connector and horn relay harness connector.

IPDM E/R		Horn relay		Continuity
Connector	Terminal	Connector	Terminal	
E6	44	E11	1	Existed

4. Check continuity between IPDM E/R harness connector and ground.

# HORN FUNCTION

< DTC/CIRCUIT DIAGNOSIS >

[WITH INTELLIGENT KEY SYSTEM]

IPDM E/R		Ground	Continuity
Connector	Terminal		
E6	44		Not existed

Is the inspection result normal?

YES >> Replace IPDM E/R. Refer to [PCS-34, "Removal and Installation"](#).

NO >> Repair or replace harness.

## 4.CHECK VEHICLE SECURITY HORN RELAY POWER SUPPLY

1. Disconnect vehicle security horn relay.
2. Check voltage between vehicle security horn relay harness connector and ground.

(+)		(-)	Voltage (V) (Approx.)
Vehicle security horn relay			
Connector	Terminal		
E18	1	Ground	Battery voltage

Is the inspection result normal?

YES >> GO TO 5.

NO >> Repair or replace harness.

## 5.CHECK HORN CONTROL CIRCUIT 2

1. Disconnect IPDM E/R connector.
2. Check continuity between IPDM E/R harness connector and vehicle security horn relay harness connector.

IPDM E/R		Theft warning horn relay		Continuity
Connector	Terminal	Connector	Terminal	
E6	45	E18	3	Existed

3. Check continuity between IPDM E/R harness connector and ground.

IPDM E/R		Ground	Continuity
Connector	Terminal		
E6	45		Not existed

Is the inspection result normal?

YES >> Replace IPDM E/R. Refer to [PCS-34, "Removal and Installation"](#).

NO >> Repair or replace harness.

# SECURITY INDICATOR LAMP

< DTC/CIRCUIT DIAGNOSIS >

[WITH INTELLIGENT KEY SYSTEM]

## SECURITY INDICATOR LAMP

### Component Function Check

INFOID:0000000012348857

#### 1.CHECK FUNCTION

1. Perform "THEFT IND" in "ACTIVE TEST" mode of "IMMU" of "BCM" using CONSULT.
2. Check security indicator lamp operation.

Test item		Description	
THEFT IND	ON	Security indicator lamp	Illuminates
	OFF		Does not illuminate

Is the inspection result normal?

YES >> INSPECTION END

NO >> Go to [SEC-112, "Diagnosis Procedure"](#).

### Diagnosis Procedure

INFOID:0000000012348858

#### 1.CHECK SECURITY INDICATOR LAMP POWER SUPPLY CIRCUIT

1. Turn ignition switch OFF.
2. Disconnect combination meter connector.
3. Check voltage between combination meter harness connector and ground.

(+)		(-)	Voltage (V) (Approx.)
Combination meter			
Connector	Terminal		
M53	1	Ground	Battery voltage

Is the inspection result normal?

YES >> GO TO 2.

NO-1 >> Check 15 A fuse [No. 9, located in the fuse block (J/B)].

NO-2 >> Check harness for open or short between combination meter and fuse.

#### 2.CHECK SECURITY INDICATOR LAMP SIGNAL

1. Connect combination meter connector.
2. Disconnect BCM connector.
3. Check voltage between BCM harness connector and ground.

(+)		(-)	Voltage (V) (Approx.)
BCM			
Connector	Terminal		
M120	23	Ground	Battery voltage

Is the inspection result normal?

YES >> GO TO 3.

NO >> GO TO 4.

#### 3.REPLACE BCM

1. Replace BCM. Refer to [BCS-95, "Removal and Installation"](#).
2. Perform initialization of BCM and registration of all Intelligent Keys using CONSULT.

>> INSPECTION END

#### 4.CHECK SECURITY INDICATOR LAMP CIRCUIT

1. Disconnect combination meter connector.
2. Check continuity between combination meter harness connector and BCM harness connector.



# SECURITY INDICATOR LAMP

< DTC/CIRCUIT DIAGNOSIS >

[WITH INTELLIGENT KEY SYSTEM]

Combination meter		BCM		Continuity
Connector	Terminal	Connector	Terminal	
M53	28	M120	23	Existed

3. Check continuity between combination meter harness connector and ground.

Combination meter		Ground	Continuity
Connector	Terminal		
M53	28		Not existed

Is the inspection result normal?

- YES >> Replace combination meter. Refer to [MWI-95, "Removal and Installation"](#).  
NO >> Repair or replace harness.

A  
B  
C  
D  
E  
F  
G  
H  
I  
J  
L  
M  
N  
O  
P

SEC

# TRUNK KEY CYLINDER SWITCH

< DTC/CIRCUIT DIAGNOSIS >

[WITH INTELLIGENT KEY SYSTEM]

## TRUNK KEY CYLINDER SWITCH

### Component Function Check

INFOID:0000000012348859

#### 1.CHECK FUNCTION

1. Select "KEY CYL SW-TR" in "Data Monitor" mode of "THEFT ALM" of "BCM" using CONSULT.
2. Check the indication under the following conditions.

Monitor item	Condition		Indication
KEY CYL SW-TR	Trunk key cylinder switch	Off position	OF
		On (Trunk lid open) position	OFF

Is the inspection result normal?

- YES >> Trunk key cylinder switch is OK.  
NO >> Refer to [SEC-114, "Diagnosis Procedure"](#).

### Diagnosis Procedure

INFOID:0000000012348860

#### 1.CHECK TRUNK KEY CYLINDER SWITCH INPUT SIGNAL

1. Turn ignition switch OFF.
2. Disconnect trunk key cylinder switch connector.
3. Check voltage between trunk key cylinder switch harness connector and ground.

(+) Trunk key cylinder switch		(-)	Voltage (Approx.)
Connector	Terminal		
T6	2	Ground	12 V

Is the inspection result normal?

- YES >> GO TO 4.  
NO >> GO TO 2.

#### 2.CHECK TRUNK KEY CYLINDER SWITCH SIGNAL CIRCUIT

1. Disconnect BCM connector.
2. Check continuity between BCM harness connector and trunk key cylinder switch harness connector.

BCM		Trunk key cylinder switch		Continuity
Connector	Terminal	Connector	Terminal	
M121	41	T6	2	Existed

3. Check continuity between BCM harness connector and ground.

BCM		Ground	Continuity
Connector	Terminal		
M121	41		Not existed

Is the inspection result normal?

- YES >> GO TO 3.  
NO >> Repair or replace harness.

#### 3.REPLACE BCM

1. Replace BCM. Refer to [BCS-95, "Removal and Installation"](#).
2. Perform initialization of BCM and registration of all Intelligent Keys using CONSULT.

>> INSPECTION END

# TRUNK KEY CYLINDER SWITCH

< DTC/CIRCUIT DIAGNOSIS >

[WITH INTELLIGENT KEY SYSTEM]

## 4.CHECK TRUNK KEY CYLINDER SWITCH GROUND CIRCUIT

Check continuity between trunk key cylinder switch harness connector and ground.

Trunk key cylinder switch		Ground	Continuity
Connector	Terminal		
T6	1		Existed

Is the inspection result normal?

YES >> GO TO 5.

NO >> Repair or replace harness.

## 5.CHECK TRUNK KEY CYLINDER SWITCH

Refer to [SEC-115, "Component Inspection"](#).

Is the inspection result normal?

YES >> GO TO 6.

NO >> Replace trunk key cylinder switch.

## 6.CHECK INTERMITTENT INCIDENT

Refer to [GI-45, "Intermittent Incident"](#).

>> INSPECTION END

## Component Inspection

INFOID:0000000012348861

## 1.CHECK TRUNK KEY CYLINDER SWITCH

1. Turn ignition switch OFF.
2. Disconnect trunk key cylinder switch connector.
3. Check continuity between trunk key cylinder switch terminals.

Trunk key cylinder switch		Condition		Continuity
Terminal				
1	2	Trunk lid key cylinder	Off position	Not existed
			On (trunk lid open) position	Existed

Is the inspection result normal?

YES >> INSPECTION END

NO >> Replace trunk key cylinder switch.

# TRUNK LID OPEN CLOSE SIGNAL

< DTC/CIRCUIT DIAGNOSIS >

[WITH INTELLIGENT KEY SYSTEM]

## TRUNK LID OPEN CLOSE SIGNAL

### Component Function Check

INFOID:0000000012348862

#### 1.CHECK FUNCTION

1. Select "INTELLIGENT KEY" of "BCM" using CONSULT.
2. Select "TRNK/HAT MNTR" in "DATA MONITOR" mode.
3. Check that the function operates normally according to the following conditions.

Monitor item	Condition		Status
TRNK/HAT MNTR	Trunk lid	Open	On
		Closed	Off

Is the inspection result normal?

YES >> Trunk closure assembly is OK.

NO >> Refer to [SEC-116. "Diagnosis Procedure"](#).

### Diagnosis Procedure

INFOID:0000000012348863

#### 1.CHECK TRUNK LID OPEN/CLOSE SIGNAL

1. Turn ignition switch OFF.
2. Disconnect trunk closure assembly.
3. Check voltage between trunk closure assembly harness connector and ground.

(+) Trunk closure assembly		(-)	Voltage
Connector	Terminal		
T14	5	Ground	9 - 16 V

Is the inspection result normal?

YES >> GO TO 3.

NO >> GO TO 2.

#### 2.CHECK TRUNK LID OPEN/CLOSE SIGNAL CIRCUIT

1. Disconnect BCM connector.
2. Check continuity between BCM connector and trunk closure assembly connector.

BCM		Trunk closure assembly		Continuity
Connector	Terminal	Connector	Terminal	
M121	42	T14	5	Existed

3. Check continuity between BCM connector and ground.

BCM		Ground	Continuity
Connector	Terminal		
M121	42		Not existed

Is the inspection result normal?

YES >> Replace BCM. Refer to [BCS-95. "Removal and Installation"](#).

NO >> Repair or replace harness.

#### 3.CHECK TRUNK CLOSURE ASSEMBLY GROUND CIRCUIT

Check continuity between trunk closure assembly connector and ground.

## TRUNK LID OPEN CLOSE SIGNAL

< DTC/CIRCUIT DIAGNOSIS >

[WITH INTELLIGENT KEY SYSTEM]

Trunk closure assembly		Ground	Continuity
Connector	Terminal		
T14	2		
	3		Existed

Is the inspection result normal?

YES >> GO TO 4.

NO >> Repair or replace harness.

### 4.CHECK INTERMITTENT INCIDENT

Refer to [GI-45. "Intermittent Incident"](#).

>> INSPECTION END

A  
B  
C  
D  
E  
F  
G  
H  
I  
J  
L  
M  
N  
O  
P

SEC

## SYMPTOM DIAGNOSIS

### ENGINE DOES NOT START WHEN INTELLIGENT KEY IS INSIDE OF VEHICLE

#### Description

INFOID:0000000012348864

Engine does not start when push-button ignition switch is pressed while carrying Intelligent Key.

**NOTE:**

- Check that vehicle is under the condition shown in “Conditions of vehicle” before starting diagnosis, and check each symptom.
- The engine start function, door lock function, power distribution system, and NATS-IVIS/NVIS in the Intelligent Key system are closely related to each other regarding control.

#### Conditions of Vehicle (Operating Conditions)

- ENGINE START BY I-KEY: ON  
Check the setting of “ENGINE START BY I-KEY” in “WORK SUPPORT” mode of “INTELLIGENT KEY” of “BCM” using CONSULT.
- One or more of Intelligent Keys with registered Intelligent Key ID is in the vehicle.

#### Diagnosis Procedure

INFOID:0000000012348865

#### 1.PERFORM WORK SUPPORT

Perform “INSIDE ANT DIAGNOSIS” in “Work Support” mode of “INTELLIGENT KEY” of “BCM” using CONSULT.

Refer to [SEC-21. "INTELLIGENT KEY : CONSULT Function \(BCM - INTELLIGENT KEY\)".](#)

>> GO TO 2.

#### 2.PERFORM SELF-DIAGNOSIS RESULT

Select “Self Diagnostic Result” mode of “BCM”, and check whether or not DTC of inside key antenna is detected.

Is DTC detected?

YES >> Refer to [DLK-73. "DTC Logic"](#) (instrument center), [DLK-75. "DTC Logic"](#), (console) or [DLK-77. "DTC Logic"](#) (trunk room).

NO >> GO TO 3.

#### 3.CHECK PUSH-BUTTON IGNITION SWITCH

Check push-button ignition switch.

Refer to [PCS-76. "Component Function Check"](#).

Is the operation normal?

YES >> GO TO 4.

NO >> Repair or replace malfunctioning parts.

#### 4.CONFIRM THE OPERATION

Confirm the operation again.

Is the inspection normal?

YES >> Check intermittent incident. Refer to [GI-45. "Intermittent Incident"](#).

NO >> GO TO 1.

# SECURITY INDICATOR LAMP DOES NOT TURN ON OR BLINK

< SYMPTOM DIAGNOSIS >

[WITH INTELLIGENT KEY SYSTEM]

## SECURITY INDICATOR LAMP DOES NOT TURN ON OR BLINK

### Description

INFOID:0000000012348866

Security indicator lamp does not blink when power supply position is other than the ON position.

#### NOTE:

- Before performing the diagnosis, perform "Work Flow". Refer to [SEC-50, "Work Flow"](#).
- Check that vehicle is under the condition shown in "Conditions of vehicle" before starting diagnosis, and check each symptom.

### Conditions of Vehicle (Operating Conditions)

Power supply position is other than the ON position.

### Diagnosis Procedure

INFOID:0000000012348867

#### 1.CHECK SECURITY INDICATOR LAMP

Check security indicator lamp.

Refer to [SEC-112, "Component Function Check"](#).

Is the inspection result normal?

YES >> GO TO 2.

NO >> Repair or replace the malfunctioning parts.

#### 2.CONFIRM THE OPERATION

Confirm the operation again.

Is the result normal?

YES >> Check intermittent incident. Refer to [GI-45, "Intermittent Incident"](#).

NO >> GO TO 1.

A  
B  
C  
D  
E  
F  
G  
H  
I  
J  
L  
M  
N  
O  
P

SEC

# VEHICLE SECURITY SYSTEM CANNOT BE SET

< SYMPTOM DIAGNOSIS >

[WITH INTELLIGENT KEY SYSTEM]

## VEHICLE SECURITY SYSTEM CANNOT BE SET INTELLIGENT KEY

### INTELLIGENT KEY : Description

INFOID:0000000012348868

ARMED phase is not activated when door is locked using Intelligent Key.

**NOTE:**

Check that vehicle is under the condition shown in "Conditions of vehicle" before starting diagnosis, and check each symptom.

#### CONDITION OF VEHICLE (OPERATING CONDITION)

- SECURITY ALARM SET: ON

Check the setting of "SECURITY ALARM SET" in "Work Support" mode of "THEFT ALM" of "BCM" using CONSULT.

### INTELLIGENT KEY : Diagnosis Procedure

INFOID:0000000012348869

#### 1.CHECK INTELLIGENT KEY SYSTEM (REMOTE KEYLESS ENTRY FUNCTION)

Lock or unlock doors using Intelligent Key.

Is the inspection result normal?

YES >> GO TO 2.

NO >> Check Intelligent Key system (remote keyless entry function). Refer to [DLK-145. "Diagnosis Procedure"](#).

#### 2.CHECK HOOD SWITCH

Check hood switch circuit.

Refer to [SEC-108. "Component Function Check"](#).

Is the inspection result normal?

YES >> GO TO 3.

NO >> Repair or replace malfunctioning parts. Refer to [SEC-108. "Diagnosis Procedure"](#).

#### 3.CHECK TRUNK LID OPEN/CLOSE SIGNAL

Check trunk lid open/close signal circuit.

Refer to [SEC-116. "Component Function Check"](#).

Is the inspection result normal?

YES >> GO TO 4.

NO >> Repair or replace malfunctioning parts.

#### 4.CONFIRM THE OPERATION

Confirm the operation again.

Is the result normal?

YES >> Check intermittent incident. Refer to [GI-45. "Intermittent Incident"](#).

NO >> GO TO 1.

## DOOR REQUEST SWITCH

### DOOR REQUEST SWITCH : Description

INFOID:0000000012348870

ARMED phase is not activated when door is locked using door request switch.

**NOTE:**

Check that vehicle is under the condition shown in "Conditions of vehicle" before starting diagnosis, and check each symptom.

#### CONDITION OF VEHICLE (OPERATING CONDITION)

- SECURITY ALARM SET: ON

Check the setting of "SECURITY ALARM SET" in "Work Support" mode of "THEFT ALM" of "BCM" using CONSULT.



# VEHICLE SECURITY SYSTEM CANNOT BE SET

< SYMPTOM DIAGNOSIS >

[WITH INTELLIGENT KEY SYSTEM]

## DOOR REQUEST SWITCH : Diagnosis Procedure

INFOID:0000000012348871

### 1.CHECK INTELLIGENT KEY SYSTEM (DOOR LOCK FUNCTION)

Lock or unlock doors using door request switch.

Refer to [DLK-17, "DOOR LOCK FUNCTION : System Description"](#).

Is the inspection result normal?

YES >> GO TO 2.

NO >> Check Intelligent Key system (door lock function). Refer to [DLK-143, "ALL DOOR : Diagnosis Procedure"](#).

### 2.CHECK HOOD SWITCH

Check hood switch circuit.

Refer to [SEC-108, "Component Function Check"](#).

Is the inspection result normal?

YES >> GO TO 3.

NO >> Repair or replace malfunctioning parts. Refer to [SEC-108, "Diagnosis Procedure"](#).

### 3.CHECK TRUNK LID OPEN/CLOSE SIGNAL

Check trunk lid open/close signal circuit.

Refer to [SEC-116, "Component Function Check"](#).

Is the inspection result normal?

YES >> GO TO 4.

NO >> Repair or replace malfunctioning parts.

### 4.CONFIRM THE OPERATION

Confirm the operation again.

Is the result normal?

YES >> Check intermittent incident. Refer to [GI-45, "Intermittent Incident"](#).

NO >> GO TO 1.

## DOOR KEY CYLINDER

### DOOR KEY CYLINDER : Description

INFOID:0000000012348872

ARMED phase is not activated when door is locked using mechanical key.

#### NOTE:

Check that vehicle is under the condition shown in "Conditions of vehicle" before starting diagnosis, and check each symptom.

#### CONDITION OF VEHICLE (OPERATING CONDITION)

- SECURITY ALARM SET: ON

Check the setting of "SECURITY ALARM SET" in "Work Support" mode of "THEFT ALM" of "BCM" using CONSULT.

### DOOR KEY CYLINDER : Diagnosis Procedure

INFOID:0000000012348873

#### 1.CHECK POWER DOOR LOCK SYSTEM

Lock or unlock doors using mechanical key.

Refer to [DLK-14, "System Description"](#).

Is the inspection result normal?

YES >> GO TO 2.

NO >> Check power door lock system. Refer to [DLK-142, "Diagnosis Procedure"](#).

#### 2.CHECK HOOD SWITCH

Check hood switch circuit.

Refer to [SEC-108, "Component Function Check"](#).

Is the inspection result normal?

YES >> GO TO 3.

A

B

C

D

E

F

G

H

I

J

SEC

L

M

N

O

P

## VEHICLE SECURITY SYSTEM CANNOT BE SET

< SYMPTOM DIAGNOSIS >

[WITH INTELLIGENT KEY SYSTEM]

---

NO >> Repair or replace malfunctioning parts. Refer to [SEC-108. "Diagnosis Procedure"](#).

### 3. CHECK TRUNK LID OPEN/CLOSE SIGNAL

---

Check trunk lid open/close signal circuit.

Refer to [SEC-116. "Component Function Check"](#).

Is the inspection result normal?

YES >> GO TO 4.

NO >> Repair or replace malfunctioning parts.

### 4. CONFIRM THE OPERATION

---

Confirm the operation again.

Is the result normal?

YES >> Check intermittent incident. Refer to [GI-45. "Intermittent Incident"](#).

NO >> GO TO 1.

# VEHICLE SECURITY ALARM DOES NOT ACTIVATE

< SYMPTOM DIAGNOSIS >

[WITH INTELLIGENT KEY SYSTEM]

## VEHICLE SECURITY ALARM DOES NOT ACTIVATE

### Description

INFOID:0000000012348874

Alarm does not operate when alarm operating condition is satisfied.

#### NOTE:

Check that vehicle is under the condition shown in "Conditions of vehicle" before starting diagnosis, and check each symptom.

#### CONDITIONS OF VEHICLE (OPERATING CONDITIONS)

- SECURITY ALARM SET: ON

Check the setting of "SECURITY ALARM SET" in "Work Support" mode of "THEFT ALM" of "BCM" using CONSULT.

### Diagnosis Procedure

INFOID:0000000012348875

#### 1.CHECK DOOR SWITCH

Check door switch circuit.

Refer to [DLK-87, "Component Function Check"](#).

Is the inspection result normal?

YES >> GO TO 2.

NO >> Repair or replace malfunctioning parts. Refer to [DLK-87, "Diagnosis Procedure"](#).

#### 2.CHECK HOOD SWITCH

Check hood switch circuit.

Refer to [SEC-108, "Component Function Check"](#).

Is the inspection result normal?

YES >> GO TO 3.

NO >> Repair or replace malfunctioning parts. Refer to [SEC-108, "Diagnosis Procedure"](#).

#### 3.CHECK TRUNK LID OPEN/CLOSE SIGNAL

Check trunk lid open/close signal circuit.

Refer to [SEC-116, "Component Function Check"](#).

Is the inspection result normal?

YES >> GO TO 4.

NO >> Repair or replace malfunctioning parts.

#### 4.CHECK HEADLAMP FUNCTION

Check headlamp function.

Refer to [SEC-107, "Component Function Check"](#).

Is the inspection result normal?

YES >> GO TO 5.

NO >> Repair or replace malfunctioning parts. Refer to [SEC-107, "Diagnosis Procedure"](#).

#### 5.CHECK HORN FUNCTION

Check horn function.

Refer to [SEC-110, "Component Function Check"](#).

Is the inspection result normal?

YES >> GO TO 6.

NO >> Repair or replace malfunctioning parts. Refer to [SEC-110, "Diagnosis Procedure"](#).

#### 6.CONFIRM THE OPERATION

Confirm the operation again.

Is the result normal?

YES >> Check intermittent incident. Refer to [GI-45, "Intermittent Incident"](#).

NO >> GO TO 1.

# PANIC ALARM FUNCTION DOES NOT OPERATE

< SYMPTOM DIAGNOSIS >

[WITH INTELLIGENT KEY SYSTEM]

## PANIC ALARM FUNCTION DOES NOT OPERATE

### Description

INFOID:0000000012348876

#### NOTE:

- Before performing the following procedure, check “Work Flow”. Refer to [SEC-50, "Work Flow"](#).
- Check that vehicle is under the condition shown in “Conditions of vehicle” before starting diagnosis, and check each symptom.

#### CONDITIONS OF VEHICLE (OPERATION CONDITIONS)

- Power supply position: OFF or LOCK
- PANIC ALARM SET: MODE 1  
Check the setting of “PANIC ALARM SET” in “Work Support” mode of “INTELLIGENT KEY” of “BCM” using “CONSULT”.

### Diagnosis Procedure

INFOID:0000000012348877

#### 1.CHECK REMOTE KEYLESS ENTRY FUNCTION

Check remote keyless entry function. Refer to [DLK-21, "REMOTE KEYLESS ENTRY FUNCTION : System Description"](#).

Does door lock or unlock when operating Intelligent key button?

- YES >> GO TO 2.  
NO >> Go to [DLK-145, "Diagnosis Procedure"](#).

#### 2.CHECK VEHICLE SECURITY ALARM OPERATION

Check vehicle security alarm operation. Refer to [SEC-16, "VEHICLE SECURITY SYSTEM : System Description"](#).

Is alarm (headlamps and horns) activated?

- YES >> GO TO 3.  
NO >> Go to [SEC-123, "Diagnosis Procedure"](#).

#### 3.CHECK “PANIC ALARM” BUTTON OPERATION

1. Turn ignition switch ON.
2. Select “RKE-PANIC” and “RKE OPE COUN1” in “Data Monitor” mode of “INTELLIGENT KEY” of “BCM” using CONSULT.
3. Check “RKE-PANIC” and “RKE OPE COUN1” indications when pressing (for approximately 0.5 seconds) “PANIC ALARM” button of Intelligent Key.

Indication	Specification
RKE-PANIC	OFF → ON
RKE OPE COUN1	Increases

Is the inspection result normal?

- YES >> GO TO 4.  
NO >> Replace Intelligent Key.

#### 4.CONFIRM THE OPERATION

Confirm the operation again.

Is the result normal?

- YES >> Check intermittent incident. Refer to [GI-45, "Intermittent Incident"](#).  
NO >> GO TO 1.

## REMOVAL AND INSTALLATION

### NATS ANTENNA AMP.

#### Removal and Installation

INFOID:0000000012348878

#### REMOVAL

1. Remove the push-button ignition switch. Refer to [SEC-126. "Removal and Installation"](#).
2. Remove NATS antenna amp.

#### INSTALLATION

Install in the reverse order of removal.

A

B

C

D

E

F

G

H

I

J

SEC

L

M

N

O

P

# PUSH-BUTTON IGNITION SWITCH

< REMOVAL AND INSTALLATION >

[WITH INTELLIGENT KEY SYSTEM]

## PUSH-BUTTON IGNITION SWITCH

### Exploded View

INFOID:0000000012348879

Refer to [IP-12, "Exploded View"](#).

### Removal and Installation

INFOID:0000000012348880

#### REMOVAL

1. Remove front body side welt. Refer to [INT-45, "BODY SIDE WELT : Removal and Installation"](#).
2. Remove instrument side finisher LH. Refer to [IP-13, "Removal and Installation"](#).
3. Remove instrument lower panel LH. Refer to [IP-13, "Removal and Installation"](#).
4. Disconnect NATS antenna amp. connector and push-button ignition switch connector.
5. Disengage the NATS antenna amp. fixing pawls while pushing NATS antenna amp. from its back side, so that NATS antenna amp. and push-button ignition switch are lifted up from instrument panel assembly.

 : Pawl

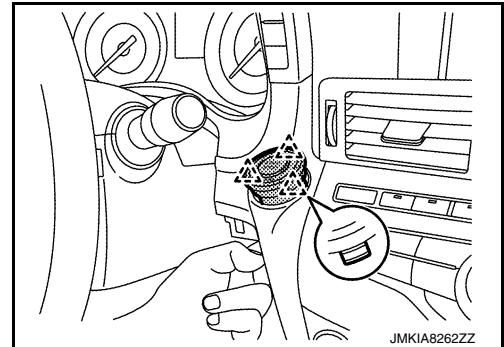

6. While pushing the push-button ignition switch from its back side, disengage the push-button ignition switch fixing pawls using a minus driver etc., and then remove push-button ignition switch.

 : Pawl

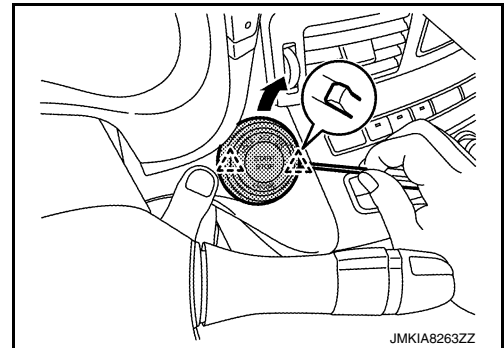

#### INSTALLATION

Install in the reverse order of removal.